



FAMCOMFG.COM

# PRODUCT CATALOG **2023**



ROOF VENTS | WALL VENTS | GABLE VENTS | SOFFIT/FOUNDATION VENTS | HVAC DAMPERS | CHIMNEY CAPS | PIPE  
FLASHINGS | HVAC ACCESSORIES | ROOF FLASHINGS ROOF EDGE FLASHINGS | VALLEY FLASHINGS | METAL SHINGLES







## VISION

TO BUILD AN EMPOWERED TEAM DEDICATED TO MAKING FAMCO® THE NATION'S #1 CHOICE OF VENTILATION SOLUTIONS.

## MISSION

CUSTOMERS TRUST FAMCO TO DELIVER UNPARALLELED QUALITY AND LEAD TIMES IN THE HVAC MARKET. WE PURSUE A VIBRANT FUTURE, DRIVEN BY EMPOWERED INDIVIDUALS WORKING AS A TEAM, COMMITTED EACH DAY TO CONTINUOUS IMPROVEMENT.

## FAMCO FAMILY VALUES

WE BELIEVE THE STRENGTH OF OUR TEAM IS OUR GREATEST ADVANTAGE

- ❖ Each of us has the capacity to lead and inspire others through our actions
- ❖ We invest in our success through training, development and providing opportunity
- ❖ We are inspired to contribute our gifts and talents, have a bias for action, and are accountable for the outcome

WE BELIEVE FAMCO WINS WHEN THE CUSTOMER WINS

- ❖ Taking care of the customer supersedes the job description
- ❖ We will always act with integrity and be dependable
- ❖ We deliver the best service and quality in the industry

WE BELIEVE IN FOSTERING A CULTURE OF TEAMWORK

- ❖ We prioritize the safety and wellbeing of our team
- ❖ We treat each other with trust and respect
- ❖ We have fun, celebrate victories, and share success

WE BELIEVE IN INVESTING IN THE FUTURE BY

- ❖ Challenging the status quo
- ❖ Improving processes and eliminating waste
- ❖ Embracing change and pursuing it with passion





## Cesar O.

2ND SHIFT PRODUCTION LEAD

Cesar is the 2nd Shift Production Lead for Lasers. He has been with FAMCO® for 2 years. As a Lead, he oversees the layout of raw sheet material on our optical lasers. FAMCO® uses lasers for the majority of our products as the first step in building a quality product. Laser patterns ensure crisp and consistent components which are used in the production process. They are so efficient that we have reduced waste and improved output.

## Adalberto A.

PRODUCTION TEAM LEAD

Adalberto has been with FAMCO® for 24 years. As a Lead, he oversees the production of Motorized Dampers. FAMCO® Motorized Dampers have a floating motor mount that assures proper alignment of motor, shaft and damper to prevent binding, while the clutch/coupler reduces the number of moving parts for greater service life. End switches are available with all models. We test our motors to a 100,000 cycles to ensure reliability for years of service.



## Gaudencia M.

PRODUCTION TEAM LEAD

Gaudencia has been with FAMCO® for 3 Years. As a Lead, she oversees the production of wall vents. FAMCO® Wall Vents are available in multiple sizes/materials/colors, with or without extension. Our wall vents can be used of intake, exhaust and dryer applications.





# Artemio V.

## PRODUCTION TEAM LEAD

Artemio has been with FAMCO® for 10 years.

As a Lead, he oversees the production of Pipe Flashings.

FAMCO® Pipe Flashings feature a large flange for easy installation and leak protection. No field trimming is required and they offer weather proof construction.

We offer flat roof and pitch roof options.



# Miguel D.

## PRODUCTION TEAM LEAD

Miguel has been with FAMCO® for 15 years.

As a Lead, he oversees the production of J-Vents and Peak Vents.

J-Vents are great for attic (static) ventilation and can be used with most roofing materials. It provides a low silhouette and is open on two sides for better air flow. It helps eliminate attic moisture and heat build-up.

J-Vents and Peak Vents come in a range of sizes.



# Jose D.

## PRODUCTION TEAM LEAD

Jose has been with FAMCO® for 16 years. As a Lead, he oversees the production of Bathroom/Kitchen vents. FAMCO® bathroom fan / kitchen exhaust roof vents are designed for use with bathroom or kitchen exhaust venting systems. This roof mounted vent comes with a built-in hinged damper to prevent backdraft, and includes a removable ¼ screen to prevent hood access by birds and many insects. Quality constructed from heavy-duty material.





## Marcelino F.

PRODUCTION TEAM LEAD

Marcelino has been with FAMCO® for 7 Years. As a Lead, he oversees the layout of raw sheet material on our optical lasers. FAMCO® uses lasers for the majority of our products as the first step in building a quality product. Laser patterns ensure crisp and consistent components which are used in the production process. They are so efficient that we have reduced waste and improved output.

## Rocio S.

PRODUCTION TEAM LEAD

Rocio has been with FAMCO® for 14 years. As a Lead, she oversees the production of Gable Vents and the Super Market. FAMCO® louvered gable vents are used for attic ventilation, for air intake, or exhaust applications. Vents are available in Copper or Galvanized Steel with a variety of mounting options. The gable vent comes standard with a 1/8 inch insect screen. The Super Market is the sub-assembly hub and supplies much needed components for everything built on the factory floor.



## Maria V.

PRODUCTION TEAM LEAD

Maria has been with FAMCO® for 9 Years.

As a Lead, she oversees the production of Backdraft/ Butterfly Dampers and many other products.

FAMCO® Butterfly Dampers are used as a backdraft damper for heat exchangers, exhaust systems, solar heating systems and other intake or exhaust applications where a powered damper is not rated for use with a dryer. This damper works in both horizontal or vertical positions and the foam seal provides minimal air leakage.





QUALITY VENTILATION SOLUTIONS SINCE 1989



SECURE ONLINE  
PAYMENT OPTIONS  
AVAILABLE



COMPLETE AND  
ON TIME



OUR PRODUCT  
GUARANTEE



**FAMCO**  
WHOLESALE

Username or Email Address

Password

☐ Remember Me

Log In

[← Back to FAMCO](#)

# WHOLESALE ONLINE ORDERING COMING SOON....

WE MAKE MOST OF OUR PRODUCTS IN THE USA

# TABLE OF CONTENTS

Terms Of Sale .....	10	Bathroom / Kitchen Exhaust Vent with Extension, Screen & Damper .....	20
Delivery Terms .....	10	Goose Neck Roof Vents .....	20
Ordering Information .....	10	Goose Neck Roof Vents with Extension .....	20
Guarantee .....	11	Round Vent Base-Flat .....	21
Errors & Omissions .....	11	Round Vent Base-Saddle .....	21
About Us .....	11	Sub Base .....	22
Return Policy .....	12	BVDS Polymer Bathroom / Kitchen Exhaust Vent with Screen, Damper & Removable Stem .....	22
Freight Claims .....	12	FA50 Polymer Roof Vent with 50 Sq. In. Net Free Area .....	22
Builders Series .....	14	Rectangular Hooded Wall Vent - 3 1/4" X 10" with Damper .....	22
Condenser Unit Cover .....	17	Rectangular Hooded Wall Vent - 3 1/4" X 14" with Damper .....	22
Flush Mount Wall Vents with Damper .....	17	Rectangular Hooded Wall Vent - 3 1/4" X 10" with Damper & Screen .....	23
Flush Mount Wall Vents with Damper & Screen .....	17	Heavy Duty Rectangular Hooded Wall Vent - 3 1/4" X 10" with Damper & Screen .....	23
Flush Mount Wall Vents with Damper & Extension .....	17	Hooded Wall Vents with Damper Only .....	23
Louvered Wall Vents with Screen .....	17	Hooded Wall Vents with Screen Only .....	24
J-Vent .....	18	Hooded Wall Vents with Damper & Screen .....	24
J-Vent with Extension .....	18	Hooded Wall Vent with Spring Loaded Damper, Gasket, Screen & Short Tube .....	25
J-Vent with 6" Clearance .....	18	Big Mouth Hooded Wall Vent with Spring Loaded Damper, Gasket & Screen .....	25
J-Vent with Shake Base .....	19	Heavy Duty Big Mouth Hooded Wall Vent With Spring Loaded Damper, Gasket, Screen & Short Tube .....	25
LRV50 Louvered Roof Vent with Slant Back 50 Sq. In. Net Free Area .....	19	Stucco Wall Vents W/ Damper .....	25
JVO38 Roof Vent with 38 Sq. In. Net Free Area .....	19		
Peak Vent .....	19		
Bathroom / Kitchen Exhaust Vent with Screen & Damper .....	20		



Stucco Wall Vents W/Screen .....	26	Wind Cap Adapter.....	37
Stucco Wall Vents W/Damper & Screen .....	26	Square Tile Cap Adatper .....	37
Stucco Trim Ring For Wall Vents .....	26	Vacuum Cap.....	38
Polymer Wall Vents with Movable Louvers, No Stem .....	27	Square Base Vacuum Cap .....	38
Polymer Wall Vents with Movable Louvers & Tube .....	27	Universal Cap .....	38
Polymer Wall Vents with Fixed Louvers, Screen, No Stem .....	27	Cone Top Cap .....	39
Polymer Wall Cap Vent with Tube .....	27	Cone Top Cap with Screen.....	39
Polymer Wall Cap .....	27	Pipe Flashing - Standard Pitch (1/12 - 6/12) .....	40
Polymer Under Eave Vent with Damper .....	28	Pipe Flashing - Steep Pitch (7/12 - 12/12) .....	41
Polymer Increaser/Reducer 3" To 4" .....	28	Pipe Flashing - Flat Pitch .....	42
Polymer Under Eave Vent, No Damper .....	28	Flue Plug.....	43
Make-Up Air Kits .....	31	Flue Cap .....	43
Motorized Damper-Normally Open/Power Closed .....	33	Tapered Reducer .....	44
Motorized Damper-Normally Open/Power Closed .....	34	Increaser/Reducer .....	45
Motorized Damper-Normally Closed/Power Open .....	34	Increaser/Reducer .....	46
Motorized Damper- Normally Closed/Power Open .....	35	Plug Reducer.....	47
Heavy Duty Motorized Damper-Power Open/Closed .....	36	Square To Round Transition Box.....	48
Backdraft/Butterfly Damper .....	36	Storm Collar .....	52
Inline Spring Loaded Backdraft/Butterfly Damper .....	36	Storm Collar for B-Vent .....	52
Pressure Relief Damper.....	37	Starter Collars .....	52
Wind Directional Cap.....	37	Vent Collars .....	52
		Furnace Filter Rack .....	53
		Furnace Filter Rack Base .....	53
		Nail Plates .....	53
		Vent Screen .....	53
		CDF'S Concealed Duct Fittings .....	54

## TERMS OF SALE:

**DISCOUNTS:** Discounts offered by FAMCO® are for approved accounts only. Discounts are a percentage off list price from list price book. All special orders are priced net and receive no discounts. FAMCO® will not accept returns of special ordered products.

---

**TERMS:** Terms are NET 30 days from date of invoice. Payment to be made to FAMCO®, 649 N. Ralstin St., Meridian, ID 83642. There will be an interest charge of 1½% per month (18% APR) added on all accounts over 30 days. FAMCO® reserves the right to change prices without notice.

## DELIVERY TERMS:

**FREIGHT:** All orders should try to reach freight free minimums if possible. All orders below freight free minimums will be prepaid and added to invoice unless specified otherwise. See page 12 for freight allowances.

---

**ROUTING:** Orders will be shipped the most cost effective way. Any additional freight cost over standard routing will be invoiced to the customer. We cannot be liable for shipping delays not within our control.

## ORDERING INFORMATION:

**CATALOG:** Please use our catalog numbers and description when ordering to avoid confusion or delay.

---

**MATERIALS:** Please contact us for all special material requests.

---

**BIDS & QUOTES:** All price quotes are good for a maximum of 30 days unless stated otherwise in writing.

---

**MISC:** Extra catalogs, price sheets, ad materials and samples will be provided at the option of FAMCO®.



## GUARANTEE:

All products are guaranteed to be free of defective material or workmanship for a period of one year from date of delivery. During the guarantee period, if any parts prove defective, they will be repaired or replaced free of charge at factory option; if, upon receipt of written authorization they are delivered prepaid to the factory. This guarantee does not, however, cover any damage caused by neglect of lubrication, accident or overload, improper installation, nor does it cover the cost of repairs made or attempted outside the factory without written authorization from FAMCO®. Correction of any verified defects by repair or replacement shall constitute fulfillment of the guarantee. Customer must pay all freight cost associated with repair or replacement.

## ERRORS & OMISSIONS:

While every effort has been made to ensure the accuracy of the information supplied herein, FAMCO® (Fresh Air Manufacturing Company) cannot be held responsible for any errors or omissions.

## ABOUT US:



Established in 1989, FAMCO®, headquartered in Meridian, Idaho, is one of the Pacific Northwest's largest manufacturers of Roof Flashings, Pipe Flashings, Ventilation Products, HVAC Accessories, Plastic Air Ventilation Products, and Specialty Building Products.

FAMCO® currently manufactures and distributes from three plants located in Meridian, Nampa and Caldwell, Idaho to thousands of HVAC, Roofing and Building Material wholesalers across the United States and Canada. FAMCO® builds high quality products that have been trusted by HVAC, Mechanical, Roofing, and Building Professionals for decades.

Our quality starts with using the finest raw materials available and having our experienced team following Lean Manufacturing principles. Under Lean Manufacturing, every procedure is measured, analyzed and checked for quality, efficiency and customer satisfaction. It is the veteran management team, industry knowledge and desire to always improve that separates FAMCO® from the competition. We pride ourselves on the guarantee of quality Ventilation and Building Products.

## RETURN POLICY:

FAMCO® will consider taking back product that is current and has been purchased within 12 months of the date of request. The customer is responsible for all freight charges to return the product, and there is a 25% restocking fee for all returned product. Credit will not be issued until product is returned and inspected. Product must arrive in original packaging, and in clean and resalable condition. Credits will expire 1 year from date of issue and will no longer be honored. FAMCO® will issue a Return Authorization (RA) for all returns and it must accompany the product. No return will be accepted without an RA. The RA's are good for a maximum of 30 days. If the product is not returned within that time frame a new RA must be requested. For damaged product, FAMCO® will need pictures of the damage to determine if we will need it returned for credit. An RA will be issued for the return.

## FREIGHT CLAIMS:

All claims must be reported to FAMCO® within 2 weeks of delivery.

If product is missing or damaged in shipment, it must be noted on the delivery receipt (BOL) prior to the freight truck departure. If you do not have time to count while the driver is there, please note on the delivery receipt **"subject to count"**. Without this information on the delivery receipt, we will no longer be able to issue a credit for missing products. It is the responsibility of the customer to file freight claims with the carrier.

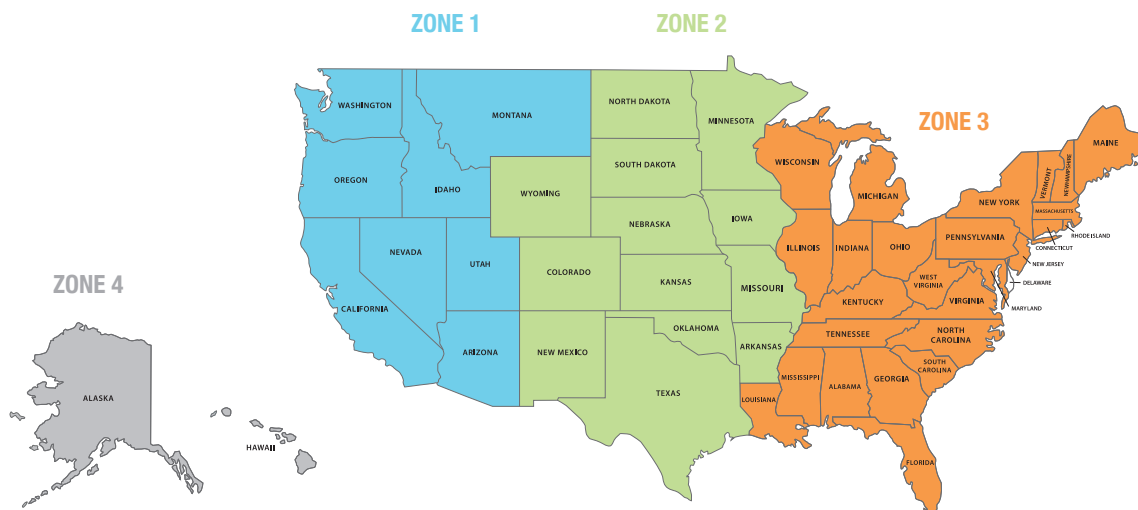

### FREIGHT FREE ALLOWANCES

ZONE #1 .....	\$2,500.00
ZONE #2 .....	\$3,000.00
ZONE #3 .....	\$3,500.00
ZONE #4 .....	F.O.B. Meridian, ID

ZONE #4 - Includes:  
AK, HI & CANADA

\*SOME RESTRICTIONS APPLY

\*EXCLUDES OVERSIZED PALLETS AND SPECIAL ORDERS





QUALITY VENTILATION SOLUTIONS SINCE 1989

# COPPER

WE ARE PROUD TO MAKE THE MAJORITY OF OUR PRODUCTS RIGHT HERE IN THE UNITED STATES FROM A VARIETY OF RAW MATERIALS. ONE OF OUR FAVORITE MATERIALS TO WORK WITH IS COPPER. MANY OF OUR MADE TO ORDER PRODUCTS ARE AVAILABLE IN COPPER.

## WHY COPPER?

Copper provides many benefits.

- ❖ Copper will age over time with a patina giving a more weathered rustic look to any structure.
- ❖ It will last for years and is low maintenance.

For that special exterior project ask if we make it in copper.



# NEW PRODUCT FAMILY AND MATERIAL - BUILDERS SERIES HOODED WALL VENTS WITH PAINT LOCK

**A LOWER COST OPTION FOR RESIDENTIAL AND COMMERCIAL BUILDERS**

## PART NUMBER MATRIX

### BUILDERS SERIES HOODED WALL VENTS

■ [BLK] BLACK ■ [BRN] BROWN ■ [GAL] GALVANIZED □ [WHT] WHITE ■ [PL] PAINT LOCK

#### BUILDERS SERIES HOODED WALL VENT WITH DAMPER

##### SIZE: 4"

BDWV4 ■ GAL  
BDWV4BK ■ BLK  
BDWV4WH □ WHT  
BDWV4BR ■ BRN  
BDWV4PL ■ PL

##### SIZE: 6"

BDWV6 ■ GAL  
BDWV6BK ■ BLK  
BDWV6WH □ WHT  
BDWV6BR ■ BRN  
BDWV6PL ■ PL

##### SIZE: 8"

BDWV8 ■ GAL  
BDWV8BK ■ BLK  
BDWV8WH □ WHT  
BDWV8BR ■ BRN  
BDWV8PL ■ PL



#### BUILDERS SERIES HOODED WALL VENT WITH DAMPER, NO TUBE

##### SIZE: 4"

BDWV4PLNT ■ PL

##### SIZE: 6"

BDWV6PLNT ■ PL

##### SIZE: 8"

BDWV8PLNT ■ PL

#### BUILDERS SERIES HOODED WALL VENT WITH SCREEN

##### SIZE: 4"

BSWV4 ■ GAL  
BSWV4BK ■ BLK  
BSWV4WH □ WHT  
BSWV4BR ■ BRN  
BSWV4PL ■ PL

##### SIZE: 6"

BSWV6 ■ GAL  
BSWV6BK ■ BLK  
BSWV6WH □ WHT  
BSWV6BR ■ BRN  
BSWV6PL ■ PL

##### SIZE: 8"

BSWV8 ■ GAL  
BSWV8BK ■ BLK  
BSWV8WH □ WHT  
BSWV8BR ■ BRN  
BSWV8PL ■ PL

#### BUILDERS SERIES HOODED WALL VENT WITH SCREEN, NO TUBE

##### SIZE: 4"

BSWV4PLNT ■ PL

##### SIZE: 6"

BSWV6PLNT ■ PL

##### SIZE: 8"

BSWV8PLNT ■ PL

#### BUILDERS SERIES HOODED WALL VENT WITH DAMPER & SCREEN

##### SIZE: 4"

BSDWV4 ■ GAL  
BSDWV4BK ■ BLK  
BSDWV4WH □ WHT  
BSDWV4BR ■ BRN  
BSDWV4PL ■ PL

##### SIZE: 6"

BSDWV6 ■ GAL  
BSDWV6BK ■ BLK  
BSDWV6WH □ WHT  
BSDWV6BR ■ BRN  
BSDWV6PL ■ PL

##### SIZE: 8"

BSDWV8 ■ GAL  
BSDWV8BK ■ BLK  
BSDWV8WH □ WHT  
BSDWV8BR ■ BRN  
BSDWV8PL ■ PL

#### BUILDERS SERIES HOODED WALL VENT WITH DAMPER & SCREEN, NO TUBE

##### SIZE: 4"

BSDWV4PLNT ■ PL

##### SIZE: 6"

BSDWV6PLNT ■ PL

##### SIZE: 8"

BSDWV8PLNT ■ PL



**BUILDERS SERIES WALL VENTS!** FAMCO® is excited to announce our Builders Series of wall vents. This economical line of Wall Vents offers all the performance and quality you expect, but at a 20%+ savings over our traditional vents Available in 4", 5" and 6", these vents ship in pallet quantities.



**PAINT LOCK MATERIAL!** FAMCO® is pleased to announce the addition of our new Paint Lock material to our product offering, starting with the Builders Series Hooded Wall Vents. At up to 25% less expensive than our pre-painted vents and far more customizable, this material is ready to paint with no cleaning, etching or priming, saving significant time on the job site.

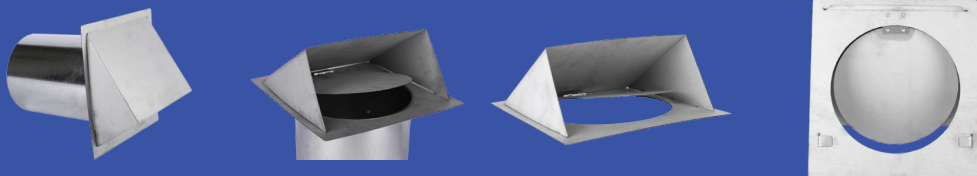

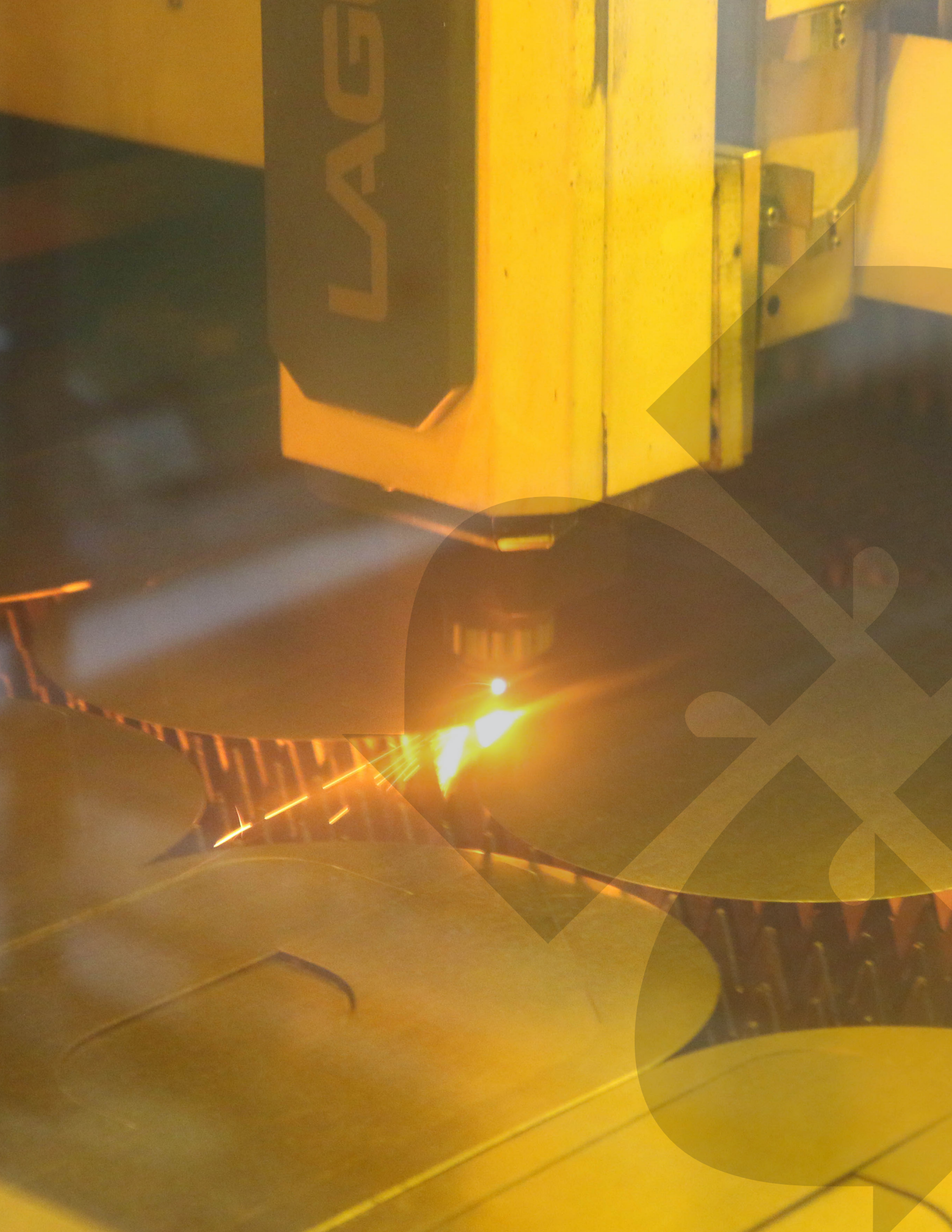



## CONDENSER UNIT COVER

**SIZE:** 24" X 18" X 14.5"

CUC241814.5  GAL

**SIZE:** 26" X 22" X 18"

CUC262218  GAL

**SIZE:** 28" X 37" X 22"

CUC283722  GAL

**SIZE:** 32" X 46" X 28"

CUC324628  GAL



## FLUSH MOUNT WALL VENTS WITH DAMPER

**SIZE:** 4"

FWV4ZA  AL

**SIZE:** 5"

FWV5ZA  AL

**SIZE:** 6"

FWV6ZA  AL

**SIZE:** 8"

FWV8ZA  AL



Product is paintable, requires cleaning, etching, priming before being painted

## FLUSH MOUNT WALL VENTS WITH DAMPER & SCREEN

**SIZE:** 4"

FWVE4  AL

**SIZE:** 5"

FWVE5  AL

**SIZE:** 6"

FWVE6  AL

**SIZE:** 8"

FWVE8  AL



Product is paintable, requires cleaning, etching, priming before being painted

## FLUSH MOUNT WALL VENTS WITH DAMPER & EXTENSION

**SIZE:** 4"

FWV4-8.25  AL

**SIZE:** 8"

FWV8-8.25  AL

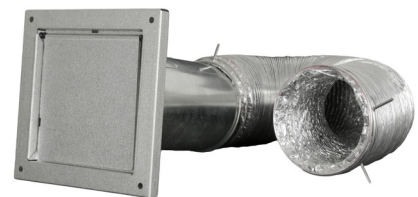

Product is paintable, requires cleaning, etching, priming before being painted

## LOUVERED WALL VENTS WITH SCREEN

**SIZE:** 4"

LWV4  AL

**SIZE:** 6"

LWV6  AL



Product is paintable, requires cleaning, etching, priming before being painted



## J-VENT



JV



JVBK

### SIZE: 3"

JV3BK [BLK]  
JV3BR [BRN]  
JV3CU [CU]  
JV3\* [GAL]

### SIZE: 4"

JV4BK\*\* [BLK]  
JV4BR\* [BRN]  
JV4CU [CU]  
JV4\* [GAL]

### SIZE: 5"

JV5BK [BLK]  
JV5BR [BRN]  
JV5CU [CU]  
JV5 [GAL]

### SIZE: 6"

JV6BK [BLK]  
JV6BR [BRN]  
JV6CU [CU]  
JV6 [GAL]



JV4



JVCU

### SIZE: 7"

JV7BK [BLK]  
JV7BR [BRN]  
JV7CU [CU]  
JV7 [GAL]

### SIZE: 8"

JV8BK [BLK]  
JV8BR [BRN]  
JV8CU [CU]  
JV8 [GAL]

### SIZE: 9"

JV9BK [BLK]  
JV9BR [BRN]  
JV9CU [CU]  
JV9 [GAL]

### SIZE: 10"

JV10BK [BLK]  
JV10BR [BRN]  
JV10CU [CU]  
JV10 [GAL]



JVBK



JV4BK

### SIZE: 12"

JV12BK [BLK]  
JV12BR [BRN]  
JV12CU [CU]  
JV12 [GAL]

### SIZE: 14"

JV14BK [BLK]  
JV14BR [BRN]  
— [CU]  
JV14 [GAL]



JV4CU

\*\*New hood design, see images

## J-VENT WITH EXTENSION



JVX



JVXBR

### SIZE: 3"

JV3XBK [BLK]  
JV3XBR [BRN]  
JV3X\* [GAL]

### SIZE: 4"

JV4XBK\* [BLK]  
JV4XBR\* [BRN]  
JV4X\* [GAL]

### SIZE: 6"

JV6XBK [BLK]  
JV6XBR [BRN]  
JV6X\* [GAL]



JV4X



JV4XBR

### SIZE: 7"

JV7XBK [BLK]  
JV7XBR [BRN]  
JV7X [GAL]

### SIZE: 8"

JV8XBK [BLK]  
JV8XBR [BRN]  
JV8X [GAL]



JV4XBK



JV6XBK

## J-VENT WITH 6" CLEARANCE



JV4CL



JVCL

### SIZE: 3"

JV3CLBK [BLK]  
JV3CLBR [BRN]  
JV3CL [GAL]

### SIZE: 4"

JV4CLBK\* [BLK]  
JV4CLBR\* [BRN]  
JV4CL\* [GAL]

### SIZE: 6"

JV6CLBK [BLK]  
JV6CLBR [BRN]  
JV6CL\* [GAL]

### SIZE: 7"

JV7CLBK [BLK]  
JV7CLBR [BRN]  
JV7CL [GAL]

### SIZE: 8"

JV8CLBK [BLK]  
JV8CLBR [BRN]  
JV8CL [GAL]

[AL] ALUMINUM [BLK] BLACK [BRN] BROWN [BGE] BIEGE [CU] COPPER [GAL] GALVANIZED  
[WHT] WHITE [SS] STAINLESS STEEL [DBN] DARK BROWN [WOG] WOOD GRAY [GRY] GRAY

## J-VENT WITH SHAKE BASE

### SIZE: 3"

JV3SBBK\*  BLK  
JV3SBBR\*  BRN  
JV3SB\*  GAL

### SIZE: 4"

JV4SBBK\*  BLK  
JV4SBBR\*  BRN  
JV4SB\*  GAL

### SIZE: 6"

JV6SBBK  BLK  
JV6SBBR  BRN  
JV6SB  GAL



JV4SB



JV6SB

### SIZE: 7"

JV7SBBK  BLK  
JV7SBBR  BRN  
JV7SB  GAL

### SIZE: 8"

JV8SBBK  BLK  
JV8SBBR  BRN  
JV8SB  GAL

## LRV50 LOUVERED ROOF VENT WITH SLANT BACK 50 SQ. IN. NET FREE AREA

SIZE: 50 SQ. IN. NET FREE AREA

QTY: 8

LRV50BK  BLK  
LRV50GR  GRY  
LRV50BR  BRN  
LRV50WH  WHT  
LRV50  GAL

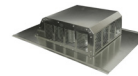

LRV50

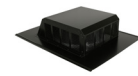

LRV50BK



LRV50BR

## JVO38 ROOF VENT WITH 38 SQ. IN. NET FREE AREA

SIZE: 38 SQ. IN. NET FREE AREA

QTY: 6

JVO38BK  BLK  
JVO38  GAL  
JVO39BR  BRN  
JVO38GR  GRY  
JVO38CU  CU  
JVO38WH  WHT



JVO38BK

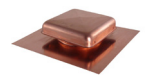

JVO38CU

## PEAK VENT

### SIZE: 3"

PV3A  AL  
PV3  GAL

### SIZE: 4"

PV4A  AL  
PV4  GAL

### SIZE: 5"

PV5A  AL  
PV5  GAL

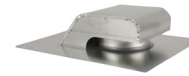

PV3

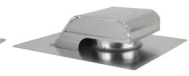

PV5

### SIZE: 7"

PV7A  AL  
PV7  GAL

### SIZE: 8"

PV8A  AL  
PV8  GAL

### SIZE: 10"

PV10A  AL  
PV10  GAL

## BATHROOM / KITCHEN EXHAUST VENT WITH SCREEN & DAMPER

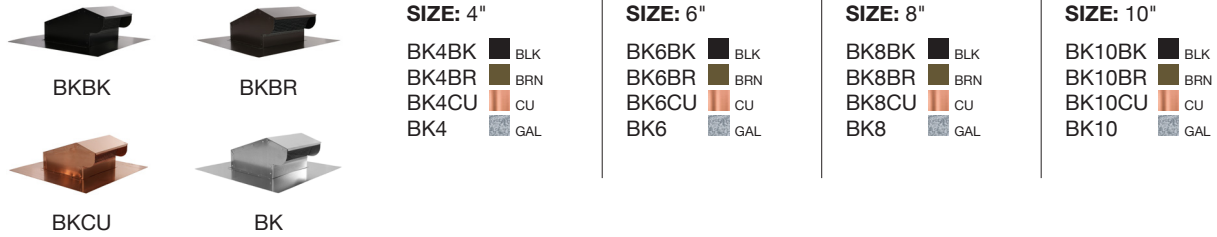

## BATHROOM / KITCHEN EXHAUST VENT WITH EXTENSION, SCREEN & DAMPER



## GOOSE NECK ROOF VENTS

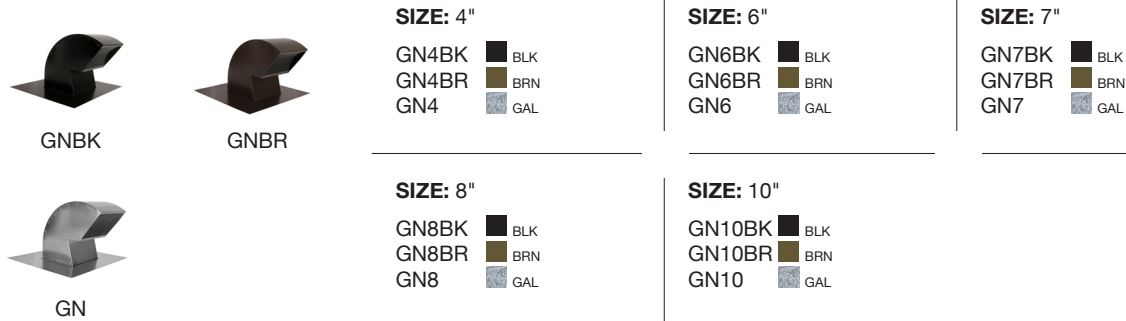



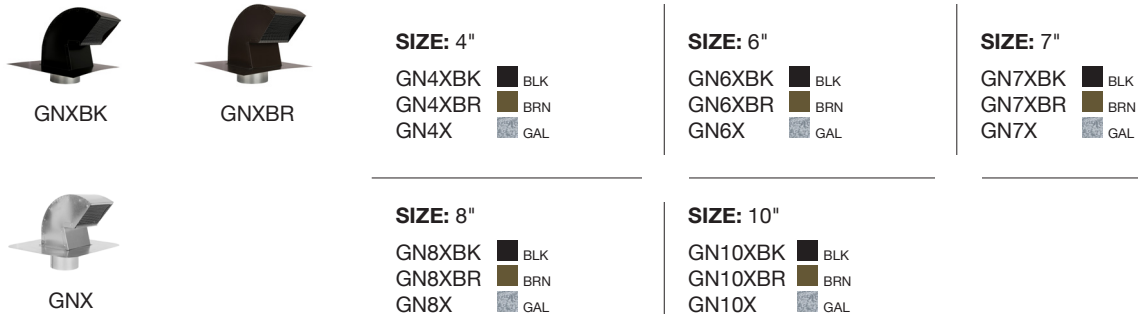







## GOOSE NECK ROOF VENTS WITH EXTENSION



[AL] ALUMINUM   [BLK] BLACK   [BRN] BROWN   [BGE] BIEGE   [CU] COPPER   [GAL] GALVANIZED  
 [WHT] WHITE   [SS] STAINLESS STEEL   [DBN] DARK BROWN   [WOG] WOOD GRAY   [GRY] GRAY



## ROUND VENT BASE- FLAT

<b>SIZE: 4"</b> FB4  GAL	<b>SIZE: 5"</b> FB5  GAL	<b>SIZE: 6"</b> FB6  GAL	<b>SIZE: 8"</b> FB8  GAL
<b>SIZE: 10"</b> FB10  GAL	<b>SIZE: 12"</b> FB12  GAL	<b>SIZE: 14"</b> FB14  GAL	<b>SIZE: 16"</b> FB16  GAL
<b>SIZE: 18"</b> FB18  GAL	<b>SIZE: 20"</b> FB20  GAL	<b>SIZE: 22"</b> FB22  GAL	<b>SIZE: 24"</b> FB24  GAL



FB

## ROUND VENT BASE- SADDLE

 ALL ROUND VENT BASE-PITCH ARE GALVANIZED

<b>SIZE: 4"</b> SB4**	<b>SIZE: 6"</b> SB6**	<b>SIZE: 8"</b> SB8**	<b>SIZE: 10"</b> SB10**
<b>SIZE: 12"</b> SB12**	<b>SIZE: 14"</b> SB14**	<b>SIZE: 16"</b> SB16**	<b>SIZE: 18"</b> SB18**
<b>SIZE: 20"</b> SB20**	<b>SIZE: 22"</b> SB22**	<b>SIZE: 24"</b> SB24**	



SB

\*\*Diameter size in 1/2 to 12/12 specify when ordering



## SUB BASE

**SIZE:** 3.75"

FB3.75  GAL

**SIZE:** 7.75"

FB7.75  GAL

**SIZE:** 9.75"

FB9.75  GAL

**SIZE:** 11.75"

FB11.75  GAL



BVDSBK



BVDSDBR



BVDSWG



BVDSWH

## BVDS POLYMER BATHROOM / KITCHEN EXHAUST VENT WITH SCREEN, DAMPER & REMOVABLE STEM

**SIZE:** 4"

**QTY:** 12

BVDS4BK

BVDS4DBR

BVDS4WG

BVDS4WH



**SIZE:** 6"

**QTY:** 12

BVDS6BK

BVDS6DBR

BVDS6WG

BVDS6WH



## FA50 POLYMER ROOF VENT WITH 50 SQ. IN. NET FREE AREA



FA50BK



FA50DBR

**SIZE:** 50 SQ. IN. NET FREE AREA

**QTY:** 12

FA50BK  BLK FA50DBR  DBR

## RECTANGULAR HOODED WALL VENT - 3 1/4" X 10" WITH DAMPER



WV310BK



WV310BR

**SIZE:** 3 1/4" X 10"

WV310A

WV310CU

WV310BK

WV310

WV310BR

WV310WH



WV310



WV310A

## RECTANGULAR HOODED WALL VENT - 3 1/4" X 14" WITH DAMPER

**SIZE:** 3 1/4" X 14"

WV314A

WV314CU

WV314BK

WV314

WV314BR



WV314WH





## RECTANGULAR HOODED WALL VENT - 3 1/4" X 10" WITH DAMPER AND SCREEN

**SIZE:** 3 1/4" X 10"

WV310SA  AL  
WV310SCU  CU

WV310SBK  BLK  
WV310S  GAL

WV310SBR  BRN  
WV310SWH  WHT



WV310CU

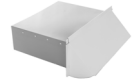





WV310WH

## RECTANGULAR HOODED WALL VENT - 3 1/4" X 14" WITH DAMPER AND SCREEN

**SIZE:** 3 1/4" X 14"

WV314SA  AL  
WV314SCU  CU

WV314SBK  BLK  
WV314S  GAL

WV314SBR  BRN  
WV314SWH  WHT



WV314G  
FRONT



WV314G  
SIDE

## HEAVY DUTY RECTANGULAR HOODED WALL VENT - 3 1/4" X 10" WITH DAMPER AND SCREEN

**SIZE:** 3 1/4" X 10" WV310HDBK  BLK



WV310HDBK

## HOODED WALL VENTS WITH DAMPER ONLY

**SIZE:** 3"

DWV3A  AL  
DWV3BK  BLK  
DWV3BR  BRN  
DWV3CU  CU  
DWV3  GAL  
DWV3WH  WHT

**SIZE:** 4"

DWV4A  AL  
DWV4BK  BLK  
DWV4BR  BRN  
DWV4CU  CU  
DWV4  GAL  
DWV4WH  WHT

**SIZE:** 5"

DWV5A  AL  
DWV5BK  BLK  
DWV5BR  BRN  
DWV5CU  CU  
DWV5  GAL  
DWV5WH  WHT

**SIZE:** 6"

DWV6A  AL  
DWV6BK  BLK  
DWV6BR  BRN  
DWV6CU  CU  
DWV6  GAL  
DWV6WH  WHT



DWVBK

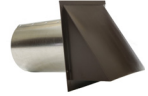

DWVBR



DWVWH

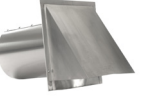

DWVA

**SIZE:** 7"

DWV7A  AL  
DWV7BK  BLK  
DWV7BR  BRN  
DWV7CU  CU  
DWV7  GAL  
DWV7WH  WHT

**SIZE:** 8"

DWV8A  AL  
DWV8BK  BLK  
DWV8BR  BRN  
DWV8CU  CU  
DWV8  GAL  
DWV8WH  WHT

**SIZE:** 10"

DWV10A  AL  
DWV10BK  BLK  
DWV10BR  BRN  
DWV10CU  CU  
DWV10  GAL  
DWV10WH  WHT

**SIZE:** 12"

DWV12A  AL  
DWV12BK  BLK  
DWV12BR  BRN  
DWV12CU  CU  
DWV12  GAL  
—  WHT





DWVCU



DWVG

**SIZE:** 14"



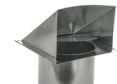







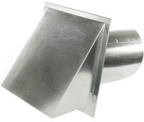

















































—  AL  
DWV14BK  BLK  
DWV14BR  BRN  
DWV14CU  CU  
DWV14  GAL  
DWV14WH  WHT

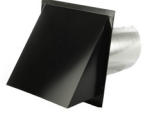
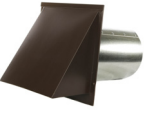

DWVG Side



## HOODED WALL VENTS WITH SCREEN ONLY

		<b>SIZE: 3"</b> SWV3A  AL SWV3BK  BLK SWV3BR  BRN SWV3CU  CU SWV3  GAL SWV3WH  WHT	<b>SIZE: 4"</b> SWV4A  AL SWV4BK  BLK SWV4BR  BRN SWV4CU  CU SWV4  GAL SWV4WH  WHT	<b>SIZE: 5"</b> SWV5A  AL SWV5BK  BLK SWV5BR  BRN SWV5CU  CU SWV5  GAL SWV5WH  WHT	<b>SIZE: 6"</b> SWV6A  AL SWV6BK  BLK SWV6BR  BRN SWV6CU  CU SWV6  GAL SWV6WH  WHT
		<b>SIZE: 7"</b> SWV7A  AL SWV7BK  BLK SWV7BR  BRN SWV7CU  CU SWV7  GAL SWV7WH  WHT	<b>SIZE: 8"</b> SWV8A  AL SWV8BK  BLK SWV8BR  BRN SWV8CU  CU SWV8  GAL SWV8WH  WHT	<b>SIZE: 10"</b> SWV10A  AL SWV10BK  BLK SWV10BR  BRN SWV10CU  CU SWV10  GAL SWV10WH  WHT	<b>SIZE: 12"</b> SWV12A  AL SWV12BK  BLK SWV12BR  BRN SWV12CU  CU SWV12  GAL SWV12WH  WHT
		<b>SIZE: 14"</b> —  AL SWV14BK  BLK SWV14BR  BRN SWV14CU  CU SWV14  GAL SWV14WH  WHT			
					

## HOODED WALL VENTS WITH DAMPER & SCREEN

		<b>SIZE: 3"</b> SDWV3A  AL SDWV3BK  BLK SDWV3BR  BRN SDWV3CU  CU SDWV3  GAL SDWV3WH  WHT	<b>SIZE: 4"</b> SDWV4A  AL SDWV4BK  BLK SDWV4BR  BRN SDWV4CU  CU SDWV4  GAL SDWV4WH  WHT	<b>SIZE: 5"</b> SDWV5A  AL SDWV5BK  BLK SDWV5BR  BRN SDWV5CU  CU SDWV5  GAL SDWV5WH  WHT	
		<b>SIZE: 6"</b> SDWV6A  AL SDWV6BK  BLK SDWV6BR  BRN SDWV6CU  CU SDWV6  GAL SDWV6WH  WHT	<b>SIZE: 7"</b> SDWV7A  AL SDWV7BK  BLK SDWV7BR  BRN SDWV7CU  CU SDWV7  GAL SDWV7WH  WHT	<b>SIZE: 8"</b> SDWV8A  AL SDWV8BK  BLK SDWV8BR  BRN SDWV8CU  CU SDWV8  GAL SDWV8WH  WHT	
		<b>SIZE: 10"</b> SDWV10A  AL SDWV10BK  BLK SDWV10BR  BRN SDWV10CU  CU SDWV10  GAL SDWV10WH  WHT	<b>SIZE: 12"</b> SDWV12A  AL SDWV12BK  BLK SDWV12BR  BRN SDWV12CU  CU SDWV12  GAL SDWV12WH  WHT	<b>SIZE: 14"</b> —  AL SDWV14BK  BLK SDWV14BR  BRN SDWV14CU  CU SDWV14  GAL SDWV14WH  WHT	
					

 [AL] ALUMINUM   
  [BLK] BLACK   
  [BRN] BROWN   
  [BGE] BIEGE   
  [CU] COPPER   
  [GAL] GALVANIZED  
 [WHT] WHITE   
 [SS] STAINLESS STEEL   
 [DBN] DARK BROWN   
 [WOG] WOOD GRAY   
 [GRY] GRAY

## HOODED WALL VENT WITH SPRING LOADED DAMPER, GASKET, SCREEN & SHORT TUBE

### SIZE: 4"

WVE4A  AL WVE4BK  BLK WVE4BR  BRN WVE4  GAL WVE4WH  WHT



WVE4WH



WVE4G

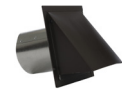

WVE4BR



WVE4BK



WVE4A



WVE4G  
FRONT



WVEBG



WVEBWH



WVEBA

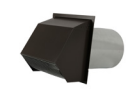





WVEBBR







WVEBBK

## BIG MOUTH HOODED WALL VENT WITH SPRING LOADED DAMPER, GASKET & SCREEN





### SIZE: 3"

WVEB3A  AL  
WVEB3BK  BLK  
WVEB3BR  BRN  
WVEB3  GAL  
WVEB3WH  WHT





### SIZE: 4"

WVEB4A  AL  
WVEB4BK  BLK  
WVEB4BR  BRN  
WVEB4  GAL  
WVEB4WH  WHT





### SIZE: 5"

WVEB5A  AL  
WVEB5BK  BLK  
WVEB5BR  BRN  
WVEB5  GAL  
WVEB5WH  WHT





### SIZE: 6"

WVEB6A  AL  
WVEB6BK  BLK  
WVEB6BR  BRN  
WVEB6  GAL  
WVEB6WH  WHT





### SIZE: 7"

WVEB7A  AL  
WVEB7BK  BLK  
WVEB7BR  BRN  
WVEB7  GAL  
WVEB7WH  WHT

### SIZE: 8"

WVEB8A  AL  
WVEB8BK  BLK  
WVEB8BR  BRN  
WVEB8  GAL  
WVEB8WH  WHT

### SIZE: 10"

WVEB10A  AL  
WVEB10BK  BLK  
WVEB10BR  BRN  
WVEB10  GAL  
WVEB10WH  WHT

## HEAVY DUTY BIG MOUTH HOODED WALL VENT WITH SPRING LOADED DAMPER, GASKET, SCREEN & SHORT TUBE

SIZE: 6" WVEBH6BK  BLK



WVEBH6BK

## STUCCO WALL VENTS W/ DAMPER

### SIZE: 4"

DWV4SR.875  GAL

### SIZE: 6"

 DWV6SR.875  GAL

### SIZE: 7"

DWV7SR.875  GAL

### SIZE: 8"

DWV8SR.875  GAL

### SIZE: 10"

DWV10SR.875  GAL

### SIZE: 12"

DWV12SR.875  GAL

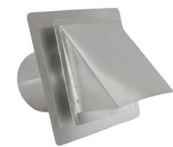

DWVGSR.875



DWVGSR.875

SIDE



SWVGSR.875

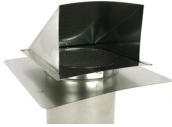

SWVGSR.875  
SIDE

## STUCCO WALL VENTS W/SCREEN

**SIZE: 4"**

SWV4SR.875  GAL

**SIZE: 6"**

SWV6SR.875  GAL

**SIZE: 7"**

SWV7SR.875  GAL

**SIZE: 8"**

SWV8SR.875  GAL

**SIZE: 10"**

SWV10SR.875  GAL

**SIZE: 12"**

SWV12SR.875  GAL



SDWVGSR.875



SDWVGSR.875  
SIDE

## STUCCO WALL VENTS W/DAMPER & SCREEN

**SIZE: 4"**

SDWV4SR.875  GAL

**SIZE: 6"**

SDWV6SR.875  GAL

**SIZE: 7"**

SDWV7SR.875  GAL

**SIZE: 8"**

SDWV8SR.875  GAL

**SIZE: 10"**

SDWV10SR.875  GAL

**SIZE: 12"**

SDWV12SR.875  GAL

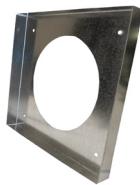

SRR

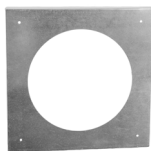

SRR  
BACK

## STUCCO TRIM RING FOR WALL VENTS

**SIZE: 3"**

SR3  GAL

**SIZE: 4"**

SR4  GAL

**SIZE: 5"**

SR5  GAL

**SIZE: 6"**

SR6  GAL

**SIZE: 7"**

SR7  GAL

**SIZE: 8"**

SR8  GAL

**SIZE: 10"**

SR10  GAL

**SIZE: 12"**

SR12  GAL

## POLYMER WALL VENTS WITH MOVABLE LOUVERS, NO STEM

<b>SIZE: 3"</b> <b>QTY: 16</b> LH3BR  BRN LH3WH  WHT	<b>SIZE: 4"</b> <b>QTY: 12</b> LH4BR  BRN LH4WH  WHT	<b>SIZE: 4" VENT GUARD*</b> <b>QTY: 12</b> VG4BR  BRN VG4WH  WHT	<b>SIZE: 5"</b> <b>QTY: 8</b> LH5BR  BRN LH5WH  WHT
<b>SIZE: 6"</b> <b>QTY: 12</b> LH6BR  BRN LH6WH  WHT	<b>SIZE: 7"</b> <b>QTY: 8</b> LH7BR  BRN LH7WH  WHT	<b>SIZE: 8"</b> <b>QTY: 12</b> LH8BR  BRN LH8WH  WHT	

\*Vent Guard is designed to fit LH4BR/WH



## POLYMER WALL VENTS WITH MOVABLE LOUVERS & TUBE

<b>SIZE: 3"</b> LH3BRW/TUBE  BRN LH3WHW/TUBE  WHT	<b>SIZE: 4"</b> LH4BRW/TUBE  BRN LH4WHW/TUBE  WHT
<b>SIZE: 5"</b> LH5BRW/TUBE  BRN LH5WHW/TUBE  WHT	<b>SIZE: 6"</b> LH6BRW/TUBE  BRN LH6WHW/TUBE  WHT

\*Vent Guard is designed to fit LH4BR/WH



## POLYMER WALL VENTS WITH FIXED LOUVERS, SCREEN, NO STEM

<b>SIZE: 4"</b> <b>QTY: 12</b> AI4BR  BRN AI4WH  WHT	<b>SIZE: 6"</b> <b>QTY: 12</b> AI6BR  BRN AI6WH  WHT	<b>SIZE: 8"</b> <b>QTY: 8</b> AI8BR  BRN AI8WH  WHT
---	---	--



## POLYMER WALL CAP VENT WITH TUBE

**SIZE: 4"** UFHBRW/TUBE  BRN UFHWHW/TUBE  WHT



## POLYMER WALL CAP

**SIZE: 4"** UFH4BR  BRN UFH4WH  WHT







UEVD4BG

UEVD4BR

## POLYMER UNDER EAVE VENT WITH DAMPER

**SIZE:** 4" **QTY:** 12 UEVD4BG [BGE] UEVD4BR [BRN] UEVD4WH [WHT]



UEVD4WH



UEV34RWH

## POLYMER INCREASER/REDUCER 3" TO 4"

**QTY:** 6 UEV34RWH [WHT]



UEV6BR

UEV6WH

## POLYMER UNDER EAVE VENT, NO DAMPER

**SIZE:** 6" **QTY:** 6 UEV6BR [BRN] UEV6WH [WHT]



QUALITY VENTILATION SOLUTIONS SINCE 1989



FROM  
**POLYMER**



TO  
**METAL  
VENTS**

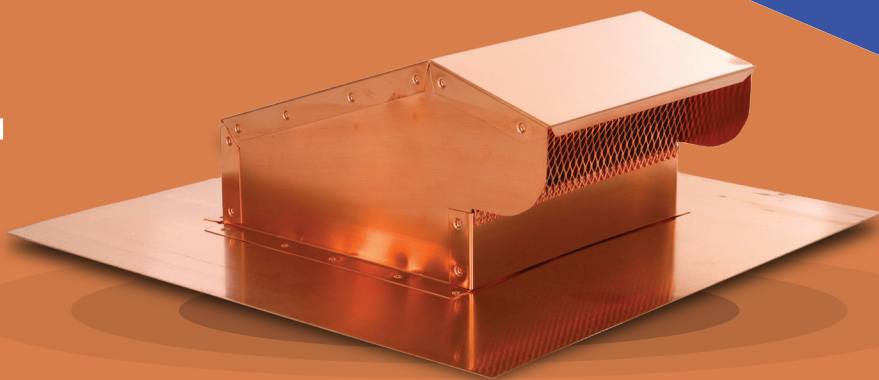

WE MAKE MOST OF OUR PRODUCTS IN THE USA



# RESIDENTIAL/COMMERCIAL SPLIT-SYSTEM ECONOMIZING DELIVERING FRESH AIR INDOORS

Airside economizing shouldn't just be good in theory. It should deliver what owners expect. With the ZIP Economizer, it does.

Airside economizing isn't just a great way to reduce operating costs; it is a requirement in most non-residential HVAC systems throughout the United States. Airside economizers also fulfill another important requirement for buildings by providing the correct ratio of outside air and return air to deliver proper indoor air quality (IAQ) to meet codes.

Unfortunately, having an economizer system doesn't necessarily mean you are accomplishing these goals. Studies have shown that up to 70% of economizers are not functioning properly. Many times economizer systems are set up incorrectly or are simply

left to operate in factory default mode. Even worse, because economizer failures generally do not result in comfort problems many failures go undetected! These problems persist, year after year, costing building owners unnecessary expense. Meanwhile, energy standards and building IAQ requirements are not being met.

Why does this happen? Because most economizers incorporate factory settings and confusing manuals that makes setting up, operating, and troubleshooting difficult.



**BELIMO®**

## Stay on Course with the ZIP Economizer

Until now, economizing solutions have left a lot of room for error. The ZIP gets efficiency strategies back on track with easy setup, automatic code change over temperatures, and superior troubleshooting capability. Users know instantly when failures occur and the ZIP helps them quickly pinpoint the problem and address it. With the following features, the ZIP leaves nothing to chance:

- ❶ Easy-to-read Automotive Grade LCD Display. Extremely simple to navigate, this display delivers clear live status information, easy setup, changes, and operating history.
- ❷ ZIP Code Patented Technology. By simply entering your US zip code, or Canadian postal code, the system will automatically recognize your climate zone and will set the high limit change over temperature providing automatic compliance.
- ❸ Plug and Play. With its self-configuration, if it's not plugged into the economizer, you won't have to worry about setting it up.
- ❹ Acceptance Tests. Integrated onboard test sequence that ensures effortless compliance with California Title 24, and verification of proper operation.
- ❺ Fault Detection and Diagnostics (FDD). Troubleshoot faults, initiates alarms, and reconfigures for best operation.
- ❻ Reliable Belimo damper actuator
- ❼ Rugged, tight sealing pre-insulated damper box

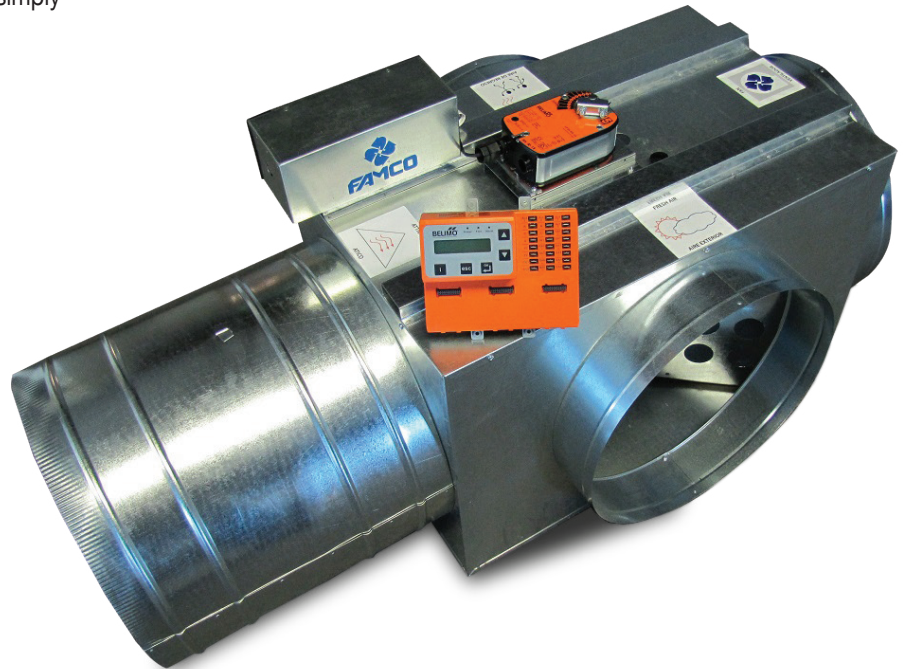

# MAKE-UP AIR KITS

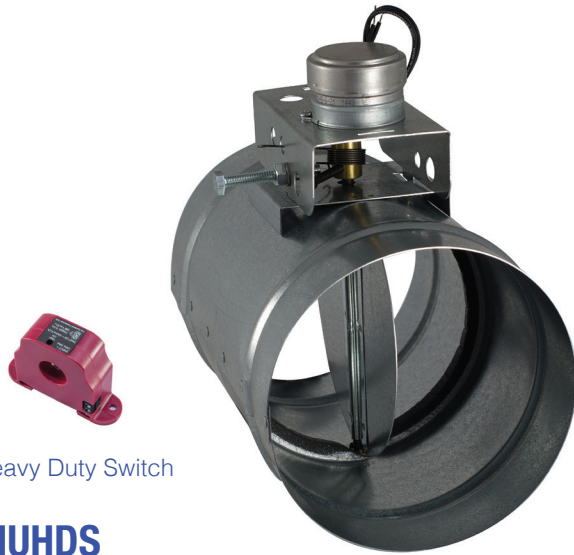

Heavy Duty Switch

**MUHDS**

Sizes: 4", 6", 8", 10"



Adjustable Switch

**MUAS**

Sizes: 4", 6", 8", 10"



Universal Relay with Current Switch

**MUUS**

Sizes: 4", 6", 8", 10"



Pressure Sensor

**MUPSS**

Sizes: 4", 6", 8", 10"



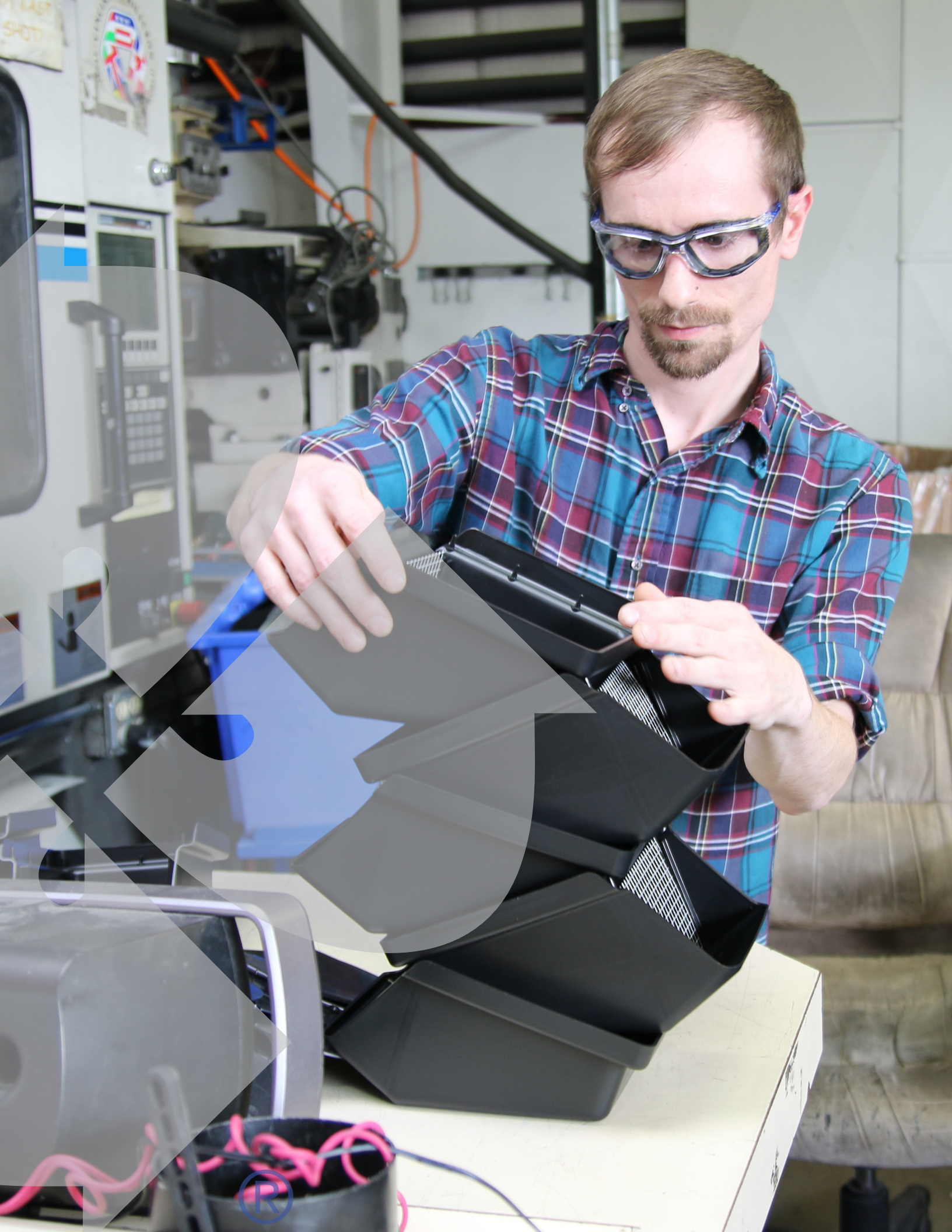

## MOTORIZED DAMPER-NORMALLY OPEN/POWER CLOSED

■ ALL ARE GALVANIZED

<b>SIZE:</b> 4" <b>VOLTAGE:</b> 24V <b>POSITION:</b> NORMALLY OPEN ADO424	<b>SIZE:</b> 4" <b>VOLTAGE:</b> 24V W/END SWITCH <b>POSITION:</b> NORMALLY OPEN ADO424ES	<b>SIZE:</b> 4" <b>VOLTAGE:</b> 120V <b>POSITION:</b> NORMALLY OPEN ADO4120	<b>SIZE:</b> 4" <b>VOLTAGE:</b> 120V W/END SWITCH <b>POSITION:</b> NORMALLY OPEN ADO4120ES
<b>SIZE:</b> 5" <b>VOLTAGE:</b> 24V <b>POSITION:</b> NORMALLY OPEN ADO524	<b>SIZE:</b> 5" <b>VOLTAGE:</b> 24V W/END SWITCH <b>POSITION:</b> NORMALLY OPEN ADO524ES	<b>SIZE:</b> 5" <b>VOLTAGE:</b> 120V <b>POSITION:</b> NORMALLY OPEN ADO5120	<b>SIZE:</b> 5" <b>VOLTAGE:</b> 120V W/END SWITCH <b>POSITION:</b> NORMALLY OPEN ADO5120ES
<b>SIZE:</b> 6" <b>VOLTAGE:</b> 24V <b>POSITION:</b> NORMALLY OPEN ADO624	<b>SIZE:</b> 6" <b>VOLTAGE:</b> 24V W/END SWITCH <b>POSITION:</b> NORMALLY OPEN ADO624ES	<b>SIZE:</b> 6" <b>VOLTAGE:</b> 120V <b>POSITION:</b> NORMALLY OPEN ADO6120	<b>SIZE:</b> 6" <b>VOLTAGE:</b> 120V W/END SWITCH <b>POSITION:</b> NORMALLY OPEN ADO6120ES
<b>SIZE:</b> 7" <b>VOLTAGE:</b> 24V <b>POSITION:</b> NORMALLY OPEN ADO724	<b>SIZE:</b> 7" <b>VOLTAGE:</b> 24V W/END SWITCH <b>POSITION:</b> NORMALLY OPEN ADO724ES	<b>SIZE:</b> 7" <b>VOLTAGE:</b> 120V <b>POSITION:</b> NORMALLY OPEN ADO7120	<b>SIZE:</b> 7" <b>VOLTAGE:</b> 120V W/END SWITCH <b>POSITION:</b> NORMALLY OPEN ADO7120ES
<b>SIZE:</b> 8" <b>VOLTAGE:</b> 24V <b>POSITION:</b> NORMALLY OPEN ADO824	<b>SIZE:</b> 8" <b>VOLTAGE:</b> 24V W/END SWITCH <b>POSITION:</b> NORMALLY OPEN ADO824ES	<b>SIZE:</b> 8" <b>VOLTAGE:</b> 120V <b>POSITION:</b> NORMALLY OPEN ADO8120	<b>SIZE:</b> 8" <b>VOLTAGE:</b> 120V W/END SWITCH <b>POSITION:</b> NORMALLY OPEN ADO8120ES
<b>SIZE:</b> 10" <b>VOLTAGE:</b> 24V <b>POSITION:</b> NORMALLY OPEN ADO1024	<b>SIZE:</b> 10" <b>VOLTAGE:</b> 24V W/END SWITCH <b>POSITION:</b> NORMALLY OPEN ADO1024ES	<b>SIZE:</b> 10" <b>VOLTAGE:</b> 120V <b>POSITION:</b> NORMALLY OPEN ADO10120	<b>SIZE:</b> 10" <b>VOLTAGE:</b> 120V W/END SWITCH <b>POSITION:</b> NORMALLY OPEN ADO10120ES



ADO  
SIDE



## MOTORIZED DAMPER-NORMALLY OPEN/POWER CLOSED

■ ALL ARE GALVANIZED



ADC

**SIZE:** 12"  
**VOLTAGE:** 24V  
**POSITION:**  
NORMALLY  
OPEN  
ADO1224

**SIZE:** 12"  
**VOLTAGE:** 24V  
W/END SWITCH  
**POSITION:**  
NORMALLY  
OPEN  
ADO1224ES

**SIZE:** 12"  
**VOLTAGE:** 120V  
**POSITION:**  
NORMALLY  
OPEN  
ADO12120

**SIZE:** 12"  
**VOLTAGE:** 120V  
W/END SWITCH  
**POSITION:**  
NORMALLY  
OPEN  
ADO12120ES

**SIZE:** 14"  
**VOLTAGE:** 24V  
**POSITION:**  
NORMALLY  
OPEN  
ADO1424

**SIZE:** 14"  
**VOLTAGE:** 24V  
W/END SWITCH  
**POSITION:**  
NORMALLY  
OPEN  
ADO1424ES

**SIZE:** 14"  
**VOLTAGE:** 120V  
**POSITION:**  
NORMALLY  
OPEN  
ADO14120

**SIZE:** 14"  
**VOLTAGE:** 120V  
W/END SWITCH  
**POSITION:**  
NORMALLY  
OPEN  
ADO14120ES

## MOTORIZED DAMPER-NORMALLY CLOSED/POWER OPEN

■ ALL ARE GALVANIZED



ADC  
SIDE

**SIZE:** 4"  
**VOLTAGE:** 24V  
**POSITION:**  
NORMALLY  
OPEN  
ADC424

**SIZE:** 4"  
**VOLTAGE:** 24V  
W/END SWITCH  
**POSITION:**  
NORMALLY  
OPEN  
ADC424ES

**SIZE:** 4"  
**VOLTAGE:** 120V  
**POSITION:**  
NORMALLY  
OPEN  
ADC4120

**SIZE:** 4"  
**VOLTAGE:** 120V  
W/END SWITCH  
**POSITION:**  
NORMALLY  
OPEN  
ADC4120ES

**SIZE:** 5"  
**VOLTAGE:** 24V  
**POSITION:**  
NORMALLY  
OPEN  
ADC524

**SIZE:** 5"  
**VOLTAGE:** 24V  
W/END SWITCH  
**POSITION:**  
NORMALLY  
OPEN  
ADC524ES

**SIZE:** 5"  
**VOLTAGE:** 120V  
**POSITION:**  
NORMALLY  
OPEN  
ADC5120

**SIZE:** 5"  
**VOLTAGE:** 120V  
W/END SWITCH  
**POSITION:**  
NORMALLY  
OPEN  
ADC5120ES

**SIZE:** 6"  
**VOLTAGE:** 24V  
**POSITION:**  
NORMALLY  
OPEN  
ADC624

**SIZE:** 6"  
**VOLTAGE:** 24V  
W/END SWITCH  
**POSITION:**  
NORMALLY  
OPEN  
ADC624ES

**SIZE:** 6"  
**VOLTAGE:** 120V  
**POSITION:**  
NORMALLY  
OPEN  
ADC6120

**SIZE:** 6"  
**VOLTAGE:** 120V  
W/END SWITCH  
**POSITION:**  
NORMALLY  
OPEN  
ADC6120ES

■ [AL] ALUMINUM
■ [BLK] BLACK
■ [BRN] BROWN
■ [BGE] BIEGE
■ [CU] COPPER
■ [GAL] GALVANIZED  
■ [WHT] WHITE
■ [SS] STAINLESS STEEL
■ [DBN] DARK BROWN
■ [WOG] WOOD GRAY
■ [GRY] GRAY

## MOTORIZED DAMPER- NORMALLY CLOSED/POWER OPEN

■ ALL ARE GALVANIZED

<b>SIZE:</b> 7" <b>VOLTAGE:</b> 24V <b>POSITION:</b> NORMALLY OPEN ADC724	<b>SIZE:</b> 7" <b>VOLTAGE:</b> 24V W/END SWITCH <b>POSITION:</b> NORMALLY OPEN ADC724ES	<b>SIZE:</b> 7" <b>VOLTAGE:</b> 120V <b>POSITION:</b> NORMALLY OPEN ADC7120	<b>SIZE:</b> 7" <b>VOLTAGE:</b> 120V W/END SWITCH <b>POSITION:</b> NORMALLY OPEN ADC7120ES
<b>SIZE:</b> 8" <b>VOLTAGE:</b> 24V <b>POSITION:</b> NORMALLY OPEN ADC824	<b>SIZE:</b> 8" <b>VOLTAGE:</b> 24V W/END SWITCH <b>POSITION:</b> NORMALLY OPEN ADC824ES	<b>SIZE:</b> 8" <b>VOLTAGE:</b> 120V <b>POSITION:</b> NORMALLY OPEN ADC8120	<b>SIZE:</b> 8" <b>VOLTAGE:</b> 120V W/END SWITCH <b>POSITION:</b> NORMALLY OPEN ADC8120ES
<b>SIZE:</b> 10" <b>VOLTAGE:</b> 24V <b>POSITION:</b> NORMALLY OPEN ADC1024	<b>SIZE:</b> 10" <b>VOLTAGE:</b> 24V W/END SWITCH <b>POSITION:</b> NORMALLY OPEN ADC1024ES	<b>SIZE:</b> 10" <b>VOLTAGE:</b> 120V <b>POSITION:</b> NORMALLY OPEN ADC10120	<b>SIZE:</b> 10" <b>VOLTAGE:</b> 120V W/END SWITCH <b>POSITION:</b> NORMALLY OPEN ADC10120ES
<b>SIZE:</b> 12" <b>VOLTAGE:</b> 24V <b>POSITION:</b> NORMALLY OPEN ADC1224	<b>SIZE:</b> 12" <b>VOLTAGE:</b> 24V W/END SWITCH <b>POSITION:</b> NORMALLY OPEN ADC1224ES	<b>SIZE:</b> 12" <b>VOLTAGE:</b> 120V <b>POSITION:</b> NORMALLY OPEN ADC12120	<b>SIZE:</b> 12" <b>VOLTAGE:</b> 120V W/END SWITCH <b>POSITION:</b> NORMALLY OPEN ADC12120ES
<b>SIZE:</b> 14" <b>VOLTAGE:</b> 24V <b>POSITION:</b> NORMALLY OPEN ADC1424	<b>SIZE:</b> 14" <b>VOLTAGE:</b> 24V W/END SWITCH <b>POSITION:</b> NORMALLY OPEN ADC1424ES	<b>SIZE:</b> 14" <b>VOLTAGE:</b> 120V <b>POSITION:</b> NORMALLY OPEN ADC14120	<b>SIZE:</b> 14" <b>VOLTAGE:</b> 120V W/END SWITCH <b>POSITION:</b> NORMALLY OPEN ADC14120ES



ADC



ADC  
SIDE

## HEAVY DUTY MOTORIZED DAMPER- POWER OPEN/CLOSED

■ ALL ARE GALVANIZED



ADHD

**SIZE:** 6"  
**VOLTAGE:** 24V  
**POSITION:**  
POWER OPEN/CLOSED  
ADHD6TMCB243T

**SIZE:** 8"  
**VOLTAGE:** 24V  
**POSITION:**  
POWER OPEN/CLOSED  
ADHD8TMCB243T

**SIZE:** 10"  
**VOLTAGE:** 24V  
**POSITION:**  
POWER OPEN/CLOSED  
ADHD10TMCB243T

**SIZE:** 12"  
**VOLTAGE:** 24V  
**POSITION:**  
POWER OPEN/CLOSED  
ADHD12TMCB243T

**SIZE:** 14"  
**VOLTAGE:** 24V  
**POSITION:**  
POWER OPEN/CLOSED  
ADHD14TMCB243T

**SIZE:** 16"  
**VOLTAGE:** 24V  
**POSITION:**  
POWER OPEN/CLOSED  
ADHD16TMCB243T

**SIZE:** 18"  
**VOLTAGE:** 24V  
**POSITION:**  
POWER OPEN/CLOSED  
ADHD18TMCB243T

**SIZE:** 20"  
**VOLTAGE:** 24V  
**POSITION:**  
POWER OPEN/CLOSED  
ADHD20TMCB243T

**SIZE:** 22"  
**VOLTAGE:** 24V  
**POSITION:**  
POWER OPEN/CLOSED  
ADHD22TMCB243T



BD



BD  
SIDE

## BACKDRAFT/BUTTERFLY DAMPER

**SIZE:** 4"  
BD4 ■ GAL

**SIZE:** 5"  
BD5 ■ GAL

**SIZE:** 6"  
BD6 ■ GAL

**SIZE:** 7"  
BD7 ■ GAL

**SIZE:** 8"  
BD8 ■ GAL

**SIZE:** 9"  
BD9 ■ GAL

**SIZE:** 10"  
BD10 ■ GAL

**SIZE:** 12"  
BD12 ■ GAL

**SIZE:** 14"  
BD14 ■ GAL

**SIZE:** 16"  
BD16 ■ GAL

**SIZE:** 18"  
BD18 ■ GAL

**SIZE:** 20"  
BD20 ■ GAL

FAMCO Backdraft/Butterfly Dampers can be used both vertically and horizontally.



BDS



BDS  
OPEN

## INLINE SPRING LOADED BACKDRAFT/BUTTERFLY DAMPER

**SIZE:** 4"  
BDS4 ■ GAL

**SIZE:** 6"  
BDS6 ■ GAL

**SIZE:** 7"  
BDS7 ■ GAL

**SIZE:** 8"  
BDS8 ■ GAL



**SIZE:** 10"  
BDS10 ■ GAL

FAMCO Backdraft/Butterfly Dampers can be used both vertically and horizontally.

■ [AL] ALUMINUM ■ [BLK] BLACK ■ [BRN] BROWN ■ [BGE] BIEGE ■ [CU] COPPER ■ [GAL] GALVANIZED  
■ [WHT] WHITE ■ [SS] STAINLESS STEEL ■ [DBN] DARK BROWN ■ [WOG] WOOD GRAY ■ [GRY] GRAY



## PRESSURE RELIEF DAMPER

<b>SIZE: 6"</b> PRD6  GAL	<b>SIZE: 7"</b> PRD7  GAL	<b>SIZE: 8"</b> PRD8  GAL	<b>SIZE: 10"</b> PRD10  GAL
<b>SIZE: 12"</b> PRD12  GAL	<b>SIZE: 14"</b> PRD14  GAL	<b>SIZE: 16"</b> PRD16  GAL	<b>SIZE: 18"</b> PRD18  GAL



















PRD



PRD  
SIDE

## WIND DIRECTIONAL CAP

<b>SIZE: 5"</b> WDC5  GAL WDC5SS  SS	<b>SIZE: 6"</b> WDC6  GAL WDC6SS  SS	<b>SIZE: 7"</b> WDC7  GAL WDC7SS  SS	<b>SIZE: 8"</b> WDC8  GAL WDC8SS  SS
<b>SIZE: 9"</b> WDC9  GAL WDC9SS  SS	<b>SIZE: 10"</b> WDC10  GAL WDC10SS  SS	<b>SIZE: 12"</b> WDC12  GAL WDC12SS  SS	<b>SIZE: 14"</b> WDC14  GAL WDC14SS  SS











WDC



WDCSS











## WIND CAP ADAPTER

<b>SIZE: 5"</b> WCA5SS  SS	<b>SIZE: 6"</b> WCA6SS  SS	<b>SIZE: 7"</b> WCA7SS  SS	<b>SIZE: 8"</b> WCA8SS  SS
<b>SIZE: 9"</b> WCA9SS  SS	<b>SIZE: 10"</b> WCA10SS  SS	<b>SIZE: 12"</b> WCA12SS  SS	<b>SIZE: 14"</b> WCA14SS  SS



WCASS

## SQUARE TILE CAP ADAPTER

<b>SIZE: 8" X 8"</b> ATA88  GAL ATA88SS  SS	<b>SIZE: 8" X 12"</b> ATA812  GAL ATA812SS  SS	<b>SIZE: 12" X 12"</b> ATA1212  GAL ATA1212SS  SS
<b>SIZE: 12" X 16"</b> ATA1216  GAL ATA1216SS  SS	<b>SIZE: 16" X 16"</b> ATA1616  GAL ATA1616SS  SS	

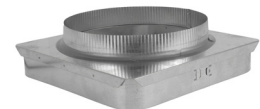



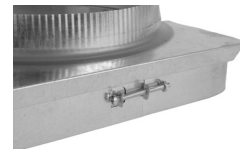













































ATA











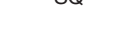
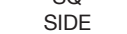











ATA  
SIDE



## VACUUM CAP

		<b>SIZE: 3"</b>		<b>SIZE: 4"</b>		<b>SIZE: 5"</b>		<b>SIZE: 6"</b>	
VC	VC SIDE	VC3A	 AL	VC4A	 AL	VC5A	 AL	VC6A	 AL
		VC3CU	 CU	VC4CU	 CU	VC5CU	 CU	VC6CU	 CU
		VC3	 GAL	VC4	 GAL	VC5	 GAL	VC6	 GAL
		VC3SS	 SS	VC4SS	 SS	VC5SS	 SS	VC6SS	 SS
		<b>SIZE: 7"</b>		<b>SIZE: 8"</b>		<b>SIZE: 9"</b>		<b>SIZE: 10"</b>	
		VC7A	 AL	VC8A	 AL	VC9A	 AL	VC10A	 AL
		VC7CU	 CU	VC8CU	 CU	VC9CU	 CU	VC10CU	 CU
		VC7	 GAL	VC8	 GAL	VC9	 GAL	VC10	 GAL
		VC7SS	 SS	VC8SS	 SS	VC9SS	 SS	VC10SS	 SS
		<b>SIZE: 12"</b>		<b>SIZE: 14"</b>		<b>SIZE: 16"</b>			
	VCSS	VC12A	 AL	—	 AL	—	 AL		
		VC12CU	 CU	—	 CU	—	 CU		
		VC12	 GAL	VC14	 GAL	VC16	 GAL		
		VC12SS	 SS	—	 SS	—	 SS		

## SQUARE BASE VACUUM CAP

































		<b>SIZE: 8" X 8"</b>		<b>SIZE: 8" X 12"</b>		<b>SIZE: 12" X 12"</b>	
		SQ88CU	 CU	SQ812CU	 CU	SQ1212CU	 CU
		SQ88	 GAL	SQ812	 GAL	SQ1212	 GAL
		SQ88SS	 SS	SQ812SS	 SS	SQ1212SS	 SS
		<b>SIZE: 12" X 16"</b>		<b>SIZE: 8" X 16"</b>			
		SQ1216CU	 CU	SQ816CU	 CU		
		SQ1216	 GAL	SQ816	 GAL		
		SQ1216SS	 SS	SQ816SS	 SS		

## UNIVERSAL CAP

		<b>SIZE: 6"</b>		<b>SIZE: 7"</b>		<b>SIZE: 8"</b>	
		UC6CU	CU	UC7CU	CU	UC8CU	CU
		UC6	GAL	UC7	GAL	UC8	GAL
		UC6SS	SS	UC7SS	SS	UC8SS	SS

 [AL] ALUMINUM	 [BLK] BLACK	 [BRN] BROWN	 [BGE] BIEGE	 [CU] COPPER	 [GAL] GALVANIZED
 [WHT] WHITE	 [SS] STAINLESS STEEL	 [DBN] DARK BROWN	 [WOG] WOOD GRAY	 [GRY] GRAY	

## CONE TOP CAP

<b>SIZE: 3"</b> CT3CU  CU CT3  GAL CT3SS  SS	<b>SIZE: 4"</b> CT4CU  CU CT4  GAL CT4SS  SS	<b>SIZE: 5"</b> CT5CU  CU CT5  GAL CT5SS  SS	<b>SIZE: 6"</b> CT6CU  CU CT6  GAL CT6SS  SS
<b>SIZE: 7"</b> CT7CU  CU CT7  GAL CT7SS  SS	<b>SIZE: 8"</b> CT8CU  CU CT8  GAL CT8SS  SS	<b>SIZE: 9"</b> CT9CU  CU CT9  GAL CT9SS  SS	<b>SIZE: 10"</b> CT10CU  CU CT10  GAL CT10SS  SS
<b>SIZE: 12"</b> CT12CU  CU CT12  GAL CT12SS  SS	<b>SIZE: 14"</b> —  CU CT14  GAL —  SS	<b>SIZE: 16"</b> —  CU CT16  GAL —  SS	



CT













CTCU



CTSS

## CONE TOP CAP WITH SCREEN

<b>SIZE: 3"</b> CTS3  GAL	<b>SIZE: 4"</b> CTS4  GAL	<b>SIZE: 5"</b> CTS5  GAL	<b>SIZE: 6"</b> CTS6  GAL
<b>SIZE: 7"</b> CTS7  GAL	<b>SIZE: 8"</b> CTS8  GAL	<b>SIZE: 9"</b> CTS9  GAL	<b>SIZE: 10"</b> CTS10  GAL
<b>SIZE: 12"</b> CTS12  GAL	<b>SIZE: 14"</b> CTS14  GAL	<b>SIZE: 16"</b> CTS16  GAL	



CTS



CTSCU



CTSS-S

## PIPE FLASHING - STANDARD PITCH (1/12 - 6/12)

■ ALL ARE GALVANIZED

### SINGLE WALL



G



GB

<b>SIZE: 1"</b> <b>USE:</b> SINGLE WALL G1	<b>SIZE: 1.5"</b> <b>USE:</b> SINGLE WALL G1.5	<b>SIZE: 2"</b> <b>USE:</b> SINGLE WALL G2	<b>SIZE: 2.5"</b> <b>USE:</b> SINGLE WALL G2.5	<b>SIZE: 3"</b> <b>USE:</b> SINGLE WALL G3
<b>SIZE: 4"</b> <b>USE:</b> SINGLE WALL G4	<b>SIZE: 5"</b> <b>USE:</b> SINGLE WALL G5	<b>SIZE: 6"</b> <b>USE:</b> SINGLE WALL G6	<b>SIZE: 7"</b> <b>USE:</b> SINGLE WALL G7	<b>SIZE: 8"</b> <b>USE:</b> SINGLE WALL G8
<b>SIZE: 9"</b> <b>USE:</b> SINGLE WALL G9	<b>SIZE: 10"</b> <b>USE:</b> SINGLE WALL G10	<b>SIZE: 12"</b> <b>USE:</b> SINGLE WALL G12	<b>SIZE: 14"</b> <b>USE:</b> SINGLE WALL G14	<b>SIZE: 16"</b> <b>USE:</b> SINGLE WALL G16
<b>SIZE: 18"</b> <b>USE:</b> SINGLE WALL G18	<b>SIZE: 20"</b> <b>USE:</b> SINGLE WALL G20			

### DOUBLE WALL

<b>SIZE: 3 5/8"</b> <b>USE:</b> DOUBLE WALL GB3	<b>SIZE: 4 5/8"</b> <b>USE:</b> DOUBLE WALL GB4	<b>SIZE: 5 5/8"</b> <b>USE:</b> DOUBLE WALL GB5	<b>SIZE: 6 5/8"</b> <b>USE:</b> DOUBLE WALL GB6	<b>SIZE: 7 5/8"</b> <b>USE:</b> DOUBLE WALL GB7
<b>SIZE: 8 5/8"</b> <b>USE:</b> DOUBLE WALL GB8	<b>SIZE: 9 5/8"</b> <b>USE:</b> DOUBLE WALL GB9	<b>SIZE: 11"</b> <b>USE:</b> DOUBLE WALL GB10	<b>SIZE: 13"</b> <b>USE:</b> DOUBLE WALL GB12	<b>SIZE: 15"</b> <b>USE:</b> DOUBLE WALL GB14



## PIPE FLASHING - STEEP PITCH (7/12 - 12/12)

■ ALL ARE GALVANIZED

### SINGLE WALL

<b>SIZE: 2"</b> <b>USE:</b> SINGLE WALL GH2	<b>SIZE: 3"</b> <b>USE:</b> SINGLE WALL GH3	<b>SIZE: 4"</b> <b>USE:</b> SINGLE WALL GH4	<b>SIZE: 5"</b> <b>USE:</b> SINGLE WALL GH5	<b>SIZE: 6"</b> <b>USE:</b> SINGLE WALL GH6
<b>SIZE: 6"</b> <b>USE:</b> SINGLE WALL GH6	<b>SIZE: 7"</b> <b>USE:</b> SINGLE WALL GH7	<b>SIZE: 8"</b> <b>USE:</b> SINGLE WALL GH8	<b>SIZE: 9"</b> <b>USE:</b> SINGLE WALL GH9	<b>SIZE: 10"</b> <b>USE:</b> SINGLE WALL GH10
<b>SIZE: 12"</b> <b>USE:</b> SINGLE WALL GH12	<b>SIZE: 14"</b> <b>USE:</b> SINGLE WALL GH14	<b>SIZE: 18"</b> <b>USE:</b> SINGLE WALL G18	<b>SIZE: 20"</b> <b>USE:</b> SINGLE WALL G20	

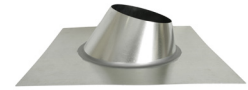

GH

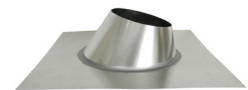

GHB

### DOUBLE WALL

<b>SIZE: 3 5/8"</b> <b>USE:</b> DOUBLE WALL GHB3	<b>SIZE: 4 5/8"</b> <b>USE:</b> DOUBLE WALL GHB4	<b>SIZE: 5 5/8"</b> <b>USE:</b> DOUBLE WALL GHB5	<b>SIZE: 6 5/8"</b> <b>USE:</b> DOUBLE WALL GHB6	<b>SIZE: 6 5/8"</b> <b>USE:</b> DOUBLE WALL GHB6
<b>SIZE: 7 5/8"</b> <b>USE:</b> DOUBLE WALL GHB7	<b>SIZE: 8 5/8"</b> <b>USE:</b> DOUBLE WALL GHB8	<b>SIZE: 9 5/8"</b> <b>USE:</b> DOUBLE WALL GHB9	<b>SIZE: 11"</b> <b>USE:</b> DOUBLE WALL GHB10	<b>SIZE: 13"</b> <b>USE:</b> DOUBLE WALL GHB12
<b>SIZE: 15"</b> <b>USE:</b> DOUBLE WALL GHB14				

## PIPE FLASHING - FLAT PITCH

■ ALL ARE GALVANIZED

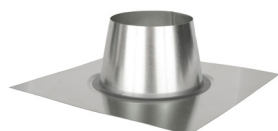

FP

STANDARD HEIGHT

























TFP

TALL HEIGHT

<b>SIZE: 1"</b> <b>HEIGHT:</b> STANDARD FP1	<b>SIZE: 1"</b> <b>HEIGHT:</b> 12" TALL TFP1	<b>SIZE: 2"</b> <b>HEIGHT:</b> STANDARD FP2	<b>SIZE: 2"</b> <b>HEIGHT:</b> 12" TALL TFP2	<b>SIZE: 3"</b> <b>HEIGHT:</b> STANDARD FP3
<b>SIZE: 3"</b> <b>HEIGHT:</b> 12" TALL TFP3	<b>SIZE: 4"</b> <b>HEIGHT:</b> STANDARD FP4	<b>SIZE: 4"</b> <b>HEIGHT:</b> 12" TALL TFP4	<b>SIZE: 5"</b> <b>HEIGHT:</b> STANDARD FP5	<b>SIZE: 5"</b> <b>HEIGHT:</b> 12" TALL TFP5
<b>SIZE: 6"</b> <b>HEIGHT:</b> STANDARD FP6	<b>SIZE: 6"</b> <b>HEIGHT:</b> 12" TALL TFP6	<b>SIZE: 7"</b> <b>HEIGHT:</b> STANDARD FP7	<b>SIZE: 7"</b> <b>HEIGHT:</b> 12" TALL TFP7	<b>SIZE: 8"</b> <b>HEIGHT:</b> STANDARD FP8
<b>SIZE: 8"</b> <b>HEIGHT:</b> 12" TALL TFP8	<b>SIZE: 9"</b> <b>HEIGHT:</b> STANDARD FP9	<b>SIZE: 9"</b> <b>HEIGHT:</b> 12" TALL TFP9	<b>SIZE: 10"</b> <b>HEIGHT:</b> STANDARD FP10	<b>SIZE: 10"</b> <b>HEIGHT:</b> 12" TALL TFP10
<b>SIZE: 12"</b> <b>HEIGHT:</b> STANDARD FP12	<b>SIZE: 12"</b> <b>HEIGHT:</b> 12" TALL TFP12	<b>SIZE: 14"</b> <b>HEIGHT:</b> STANDARD FP14	<b>SIZE: 14"</b> <b>HEIGHT:</b> 12" TALL TFP14	<b>SIZE: 16"</b> <b>HEIGHT:</b> STANDARD FP16
<b>SIZE: 16"</b> <b>HEIGHT:</b> 12" TALL TFP16	<b>SIZE: 18"</b> <b>HEIGHT:</b> STANDARD FP18	<b>SIZE: 18"</b> <b>HEIGHT:</b> 12" TALL TFP18		

## FLUE PLUG WITH CRIMP

<b>SIZE: 3"</b> <b>USE: PLUG</b> GP3A  AL	<b>SIZE: 3"</b> <b>USE: PLUG</b> GP3  GAL	<b>SIZE: 4"</b> <b>USE: PLUG</b> GP4A  AL	<b>SIZE: 4"</b> <b>USE: PLUG</b> GP4  GAL	<b>SIZE: 5"</b> <b>USE: PLUG</b> GP5A  AL
<b>SIZE: 5"</b> <b>USE: PLUG</b> GP5  GAL	<b>SIZE: 6"</b> <b>USE: PLUG</b> GP6A  AL	<b>SIZE: 6"</b> <b>USE: PLUG</b> GP6  GAL	<b>SIZE: 7"</b> <b>USE: PLUG</b> GP7A  AL	<b>SIZE: 7"</b> <b>USE: PLUG</b> GP7  GAL
<b>SIZE: 8"</b> <b>USE: PLUG</b> GP8A  AL	<b>SIZE: 8"</b> <b>USE: PLUG</b> GP8  GAL	<b>SIZE: 9"</b> <b>USE: PLUG</b> GP9A  AL	<b>SIZE: 9"</b> <b>USE: PLUG</b> GP9  GAL	<b>SIZE: 10"</b> <b>USE: PLUG</b> GP10A  AL
<b>SIZE: 10"</b> <b>USE: PLUG</b> GP10  GAL	<b>SIZE: 12"</b> <b>USE: PLUG</b> GP12A  AL	<b>SIZE: 12"</b> <b>USE: PLUG</b> GP12  GAL	<b>SIZE: 14"</b> <b>USE: PLUG</b> GP14A  AL	<b>SIZE: 14"</b> <b>USE: PLUG</b> GP14  GAL
<b>SIZE: 16"</b> <b>USE: PLUG</b> GP16A  AL	<b>SIZE: 16"</b> <b>USE: PLUG</b> GP16  GAL			

























GP



GPA

## FLUE CAP

<b>SIZE: 3"</b> <b>USE: CAP</b> FC3A  AL	<b>SIZE: 3"</b> <b>USE: CAP</b> FC3  GAL	<b>SIZE: 4"</b> <b>USE: CAP</b> FC4A  AL	<b>SIZE: 4"</b> <b>USE: CAP</b> FC4  GAL	<b>SIZE: 5"</b> <b>USE: CAP</b> FC5A  AL
<b>SIZE: 5"</b> <b>USE: CAP</b> FC5  GAL	<b>SIZE: 6"</b> <b>USE: CAP</b> FC6A  AL	<b>SIZE: 6"</b> <b>USE: CAP</b> FC6  GAL	<b>SIZE: 7"</b> <b>USE: CAP</b> FC7A  AL	<b>SIZE: 7"</b> <b>USE: CAP</b> FC7  GAL
<b>SIZE: 8"</b> <b>USE: CAP</b> FC8A  AL	<b>SIZE: 8"</b> <b>USE: CAP</b> FC8  GAL	<b>SIZE: 9"</b> <b>USE: CAP</b> FC9A  AL	<b>SIZE: 9"</b> <b>USE: CAP</b> FC9  GAL	<b>SIZE: 10"</b> <b>USE: CAP</b> FC10A  AL
<b>SIZE: 10"</b> <b>USE: CAP</b> FC10  GAL	<b>SIZE: 12"</b> <b>USE: CAP</b> FC12A  AL	<b>SIZE: 12"</b> <b>USE: CAP</b> FC12  GAL	<b>SIZE: 14"</b> <b>USE: CAP</b> FC14A  AL	<b>SIZE: 14"</b> <b>USE: CAP</b> FC14  GAL
<b>SIZE: 16"</b> <b>USE: CAP</b> FC16A  AL	<b>SIZE: 16"</b> <b>USE: CAP</b> FC16  GAL			



FC

























































FCA



TR













































## TAPERED REDUCER

<b>SIZE: 4" X 3"</b> TR43  GAL	<b>SIZE: 4" X 3"</b> TR43A  AL	<b>SIZE: 5" X 3"</b>  TR53	<b>SIZE: 5" X 3"</b> TR53A  AL	<b>SIZE: 5" X 4"</b> TR54  GAL
<b>SIZE: 5" X 4"</b> TR54A  AL	<b>SIZE: 6" X 3"</b> TR63  GAL	<b>SIZE: 6" X 4"</b> TR64  GAL	<b>SIZE: 6" X 4"</b> TR64A  AL	<b>SIZE: 7" X 3"</b> TR73  GAL
<b>SIZE: 7" X 4"</b> TR74  GAL	<b>SIZE: 7" X 5"</b> TR75  GAL	<b>SIZE: 7" X 6"</b> TR76  GAL	<b>SIZE: 8" X 3"</b> TR83  GAL	<b>SIZE: 8" X 4"</b> TR84  GAL
<b>SIZE: 8" X 4"</b> TR84A  AL	<b>SIZE: 8" X 5"</b> TR85  GAL	<b>SIZE: 8" X 6"</b> TR86  GAL	<b>SIZE: 8" X 7"</b> TR87  GAL	<b>SIZE: 9" X 6"</b> TR96  GAL
<b>SIZE: 9" X 7"</b> TR97  GAL	<b>SIZE: 9" X 8"</b> TR98  GAL	<b>SIZE: 10" X 6"</b> TR106  GAL	<b>SIZE: 10" X 7"</b> TR107  GAL	<b>SIZE: 10" X 8"</b> TR108  GAL
<b>SIZE: 10" X 9"</b> TR109  GAL	<b>SIZE: 12" X 6"</b> TR126  GAL	<b>SIZE: 12" X 7"</b> TR127  GAL	<b>SIZE: 12" X 8"</b> TR128  GAL	<b>SIZE: 12" X 9"</b> TR129  GAL
<b>SIZE: 12" X 10"</b> TR1210  GAL	<b>SIZE: 14" X 8"</b> TR148  GAL	<b>SIZE: 14" X 9"</b> TR149  GAL	<b>SIZE: 14" X 10"</b> TR1410  GAL	<b>SIZE: 14" X 12"</b> TR1412  GAL
<b>SIZE: 15" X 10"</b> TR1510  GAL	<b>SIZE: 15" X 12"</b> TR1512  GAL	<b>SIZE: 16" X 10"</b> TR1610  GAL	<b>SIZE: 16" X 12"</b> TR1612  GAL	<b>SIZE: 16" X 14"</b> TR1614  GAL
<b>SIZE: 18" X 12"</b> TR1812  GAL	<b>SIZE: 18" X 14"</b> TR1814  GAL	<b>SIZE: 18" X 16"</b> TR1816  GAL	<b>SIZE: 20" X 14"</b> TR2014  GAL	<b>SIZE: 20" X 16"</b> TR2016  GAL
<b>SIZE: 20" X 18"</b> TR2018  GAL	<b>SIZE: 22" X 14"</b> TR2214  GAL	<b>SIZE: 22" X 16"</b> TR2216  GAL	<b>SIZE: 22" X 18"</b> TR2218  GAL	<b>SIZE: 22" X 20"</b> TR2220  GAL
<b>SIZE: 24" X 16"</b> TR2416  GAL	<b>SIZE: 24" X 18"</b> TR2418  GAL	<b>SIZE: 24" X 20"</b> TR2420  GAL	<b>SIZE: 24" X 22"</b> TR2422  GAL	

 [AL] ALUMINUM   
  [BLK] BLACK   
  [BRN] BROWN   
  [BGE] BIEGE   
  [CU] COPPER   
  [GAL] GALVANIZED  
 [WHT] WHITE   
 [SS] STAINLESS STEEL   
 [DBN] DARK BROWN   
 [WOG] WOOD GRAY   
 [GRY] GRAY



## INCREASER/REDUCER

<b>SIZE:</b> 4" X 3" <b>FITMENT:</b> STANDARD IR43  GAL	<b>SIZE:</b> 4" X 3" <b>FITMENT:</b> CRIMPED IR43CRIMP4  GAL	<b>SIZE:</b> 4" X 3" <b>FITMENT:</b> STANDARD IR43A  AL	<b>SIZE:</b> 5" X 3" <b>FITMENT:</b> STANDARD IR53  GAL	<b>SIZE:</b> 5" X 3" <b>FITMENT:</b> STANDARD IR53A  AL
<b>SIZE:</b> 5" X 4" <b>FITMENT:</b> STANDARD IR54  GAL	<b>SIZE:</b> 5" X 4" <b>FITMENT:</b> CRIMPED IR54CRIMP5  GAL	<b>SIZE:</b> 5" X 4" <b>FITMENT:</b> STANDARD IR54A  AL	<b>SIZE:</b> 6" X 3" <b>FITMENT:</b> STANDARD IR63  GAL	<b>SIZE:</b> 6" X 3" <b>FITMENT:</b> STANDARD IR63A  AL
<b>SIZE:</b> 6" X 4" <b>FITMENT:</b> STANDARD IR64  GAL	<b>SIZE:</b> 6" X 4" <b>FITMENT:</b> CRIMPED IR64CRIMP6  GAL	<b>SIZE:</b> 6" X 4" <b>FITMENT:</b> STANDARD IR64A  AL	<b>SIZE:</b> 6" X 5" <b>FITMENT:</b> STANDARD IR65  GAL	<b>SIZE:</b> 6" X 5" <b>FITMENT:</b> CRIMPED IR65CRIMP6  GAL
<b>SIZE:</b> 6" X 5" <b>FITMENT:</b> STANDARD IR65A  AL	<b>SIZE:</b> 7" X 3" <b>FITMENT:</b> STANDARD IR73  GAL	<b>SIZE:</b> 7" X 3" <b>FITMENT:</b> STANDARD IR73A  AL	<b>SIZE:</b> 7" X 4" <b>FITMENT:</b> STANDARD IR74  GAL	<b>SIZE:</b> 7" X 4" <b>FITMENT:</b> STANDARD IR74A  AL
<b>SIZE:</b> 7" X 5" <b>FITMENT:</b> STANDARD IR75  GAL	<b>SIZE:</b> 7" X 5" <b>FITMENT:</b> CRIMPED IR75CRIMP7  GAL	<b>SIZE:</b> 7" X 5" <b>FITMENT:</b> STANDARD IR75A  AL	<b>SIZE:</b> 7" X 6" <b>FITMENT:</b> STANDARD IR76  GAL	<b>SIZE:</b> 7" X 6" <b>FITMENT:</b> CRIMPED IR76CRIMP7  GAL
<b>SIZE:</b> 7" X 6" <b>FITMENT:</b> STANDARD IR76A  AL	<b>SIZE:</b> 8" X 3" <b>FITMENT:</b> STANDARD IR83  GAL	<b>SIZE:</b> 8" X 3" <b>FITMENT:</b> STANDARD IR83A  AL	<b>SIZE:</b> 8" X 4" <b>FITMENT:</b> STANDARD IR84  GAL	<b>SIZE:</b> 8" X 4" <b>FITMENT:</b> CRIMPED IR84CRIMP8  GAL
<b>SIZE:</b> 8" X 4" <b>FITMENT:</b> STANDARD IR84A  AL	<b>SIZE:</b> 8" X 5" <b>FITMENT:</b> STANDARD IR85  GAL	<b>SIZE:</b> 8" X 5" <b>FITMENT:</b> STANDARD IR85A  AL	<b>SIZE:</b> 8" X 6" <b>FITMENT:</b> STANDARD IR86  GAL	<b>SIZE:</b> 8" X 6" <b>FITMENT:</b> CRIMPED IR86CRIMP8  GAL
<b>SIZE:</b> 8" X 6" <b>FITMENT:</b> STANDARD IR86A  AL	<b>SIZE:</b> 8" X 7" <b>FITMENT:</b> STANDARD IR87  GAL	<b>SIZE:</b> 8" X 7" <b>FITMENT:</b> CRIMPED IR87CRIMP8  GAL	<b>SIZE:</b> 8" X 7" <b>FITMENT:</b> STANDARD IR87A  AL	<b>SIZE:</b> 9" X 3" <b>FITMENT:</b> STANDARD IR93  GAL
<b>SIZE:</b> 9" X 3" <b>FITMENT:</b> STANDARD IR93A  AL	<b>SIZE:</b> 9" X 4" <b>FITMENT:</b> STANDARD IR94  GAL	<b>SIZE:</b> 9" X 4" <b>FITMENT:</b> STANDARD IR94A  AL	<b>SIZE:</b> 9" X 5" <b>FITMENT:</b> STANDARD IR95  GAL	<b>SIZE:</b> 9" X 5" <b>FITMENT:</b> STANDARD IR95A  AL

## INCREASER/REDUCER



IR





























IRA

<b>SIZE:</b> 9" X 6" <b>FITMENT:</b> STANDARD IR96  GAL	<b>SIZE:</b> 9" X 6" <b>FITMENT:</b> STANDARD IR96A  AL	<b>SIZE:</b> 9" X 7" <b>FITMENT:</b> STANDARD IR97  GAL	<b>SIZE:</b> 9" X 7" <b>FITMENT:</b> STANDARD IR97A  AL	<b>SIZE:</b> 9" X 8" <b>FITMENT:</b> STANDARD IR98  GAL
<b>SIZE:</b> 9" X 8" <b>FITMENT:</b> STANDARD IR98A  AL	<b>SIZE:</b> 10" X 3" <b>FITMENT:</b> STANDARD IR103  GAL	<b>SIZE:</b> 10" X 3" <b>FITMENT:</b> STANDARD IR103A  AL	<b>SIZE:</b> 10" X 4" <b>FITMENT:</b> STANDARD IR104  GAL	<b>SIZE:</b> 10" X 4" <b>FITMENT:</b> STANDARD IR104A  AL
<b>SIZE:</b> 10" X 5" <b>FITMENT:</b> STANDARD IR105  GAL	<b>SIZE:</b> 10" X 5" <b>FITMENT:</b> STANDARD IR105A  AL	<b>SIZE:</b> 10" X 6" <b>FITMENT:</b> STANDARD IR106  GAL	<b>SIZE:</b> 10" X 6" <b>FITMENT:</b> STANDARD IR106A  AL	<b>SIZE:</b> 10" X 7" <b>FITMENT:</b> STANDARD IR107  GAL
<b>SIZE:</b> 10" X 7" <b>FITMENT:</b> STANDARD IR107A  AL	<b>SIZE:</b> 10" X 8" <b>FITMENT:</b> STANDARD IR108  GAL	<b>SIZE:</b> 10" X 8" <b>FITMENT:</b> STANDARD IR108A  AL	<b>SIZE:</b> 10" X 9" <b>FITMENT:</b> STANDARD IR109  GAL	<b>SIZE:</b> 10" X 9" <b>FITMENT:</b> STANDARD IR109A  AL
<b>SIZE:</b> 12" X 3" <b>FITMENT:</b> STANDARD IR123  GAL	<b>SIZE:</b> 12" X 3" <b>FITMENT:</b> STANDARD IR123A  AL	<b>SIZE:</b> 12" X 4" <b>FITMENT:</b> STANDARD IR124  GAL	<b>SIZE:</b> 12" X 4" <b>FITMENT:</b> STANDARD IR124A  AL	<b>SIZE:</b> 12" X 5" <b>FITMENT:</b> STANDARD IR125  GAL
<b>SIZE:</b> 12" X 5" <b>FITMENT:</b> STANDARD IR125A  AL	<b>SIZE:</b> 12" X 6" <b>FITMENT:</b> STANDARD IR126  GAL	<b>SIZE:</b> 12" X 6" <b>FITMENT:</b> STANDARD IR126A  AL	<b>SIZE:</b> 12" X 7" <b>FITMENT:</b> STANDARD IR127  GAL	<b>SIZE:</b> 12" X 7" <b>FITMENT:</b> STANDARD IR127A  AL
<b>SIZE:</b> 12" X 8" <b>FITMENT:</b> STANDARD IR128  GAL	<b>SIZE:</b> 12" X 8" <b>FITMENT:</b> STANDARD IR128A  AL	<b>SIZE:</b> 12" X 9" <b>FITMENT:</b> STANDARD IR129  GAL	<b>SIZE:</b> 12" X 9" <b>FITMENT:</b> STANDARD IR129A  AL	<b>SIZE:</b> 12" X 10" <b>FITMENT:</b> STANDARD IR1210  GAL
<b>SIZE:</b> 12" X 10" <b>FITMENT:</b> STANDARD IR1210A  AL	<b>SIZE:</b> 14" X 8" <b>FITMENT:</b> STANDARD IR148  GAL	<b>SIZE:</b> 14" X 12" <b>FITMENT:</b> STANDARD IR1412  GAL	<b>SIZE:</b> 16" X 8" <b>FITMENT:</b> STANDARD IR168  GAL	<b>SIZE:</b> 16" X 10" <b>FITMENT:</b> STANDARD IR1610  GAL
<b>SIZE:</b> 16" X 12" <b>FITMENT:</b> STANDARD IR1612  GAL	<b>SIZE:</b> 16" X 14" <b>FITMENT:</b> STANDARD IR1614  GAL	<b>SIZE:</b> 18" X 10" <b>FITMENT:</b> STANDARD IR1810  GAL	<b>SIZE:</b> 18" X 12" <b>FITMENT:</b> STANDARD IR1812  GAL	<b>SIZE:</b> 18" X 14" <b>FITMENT:</b> STANDARD IR1814  GAL
<b>SIZE:</b> 18" X 16" <b>FITMENT:</b> STANDARD IR1814  GAL	<b>SIZE:</b> 20" X 14" <b>FITMENT:</b> STANDARD IR2014  GAL	<b>SIZE:</b> 20" X 16" <b>FITMENT:</b> STANDARD IR2016  GAL		

[AL] ALUMINUM   
 [BLK] BLACK   
 [BRN] BROWN   
 [BGE] BIEGE   
 [CU] COPPER   
 [GAL] GALVANIZED  
 [WHT] WHITE   
 [SS] STAINLESS STEEL   
 [DBN] DARK BROWN   
 [WOG] WOOD GRAY   
 [GRY] GRAY

## PLUG REDUCER

<b>SIZE: 4" X 3"</b> PR43 	<b>SIZE: 5" X 3"</b> PR53 	<b>SIZE: 5" X 4"</b> PR54 	<b>SIZE: 6" X 3"</b> PR63 	<b>SIZE: 6" X 4"</b> PR64 
<b>SIZE: 6" X 5"</b> PR65 	<b>SIZE: 7" X 3"</b> PR73 	<b>SIZE: 7" X 4"</b> PR74 	<b>SIZE: 7" X 5"</b> PR75 	<b>SIZE: 7" X 6"</b> PR76 
<b>SIZE: 8" X 3"</b> PR83 	<b>SIZE: 8" X 3"</b> PR84 	<b>SIZE: 8" X 5"</b> PR85 	<b>SIZE: 8" X 6"</b> PR86 	<b>SIZE: 8" X 7"</b> PR87 
<b>SIZE: 9" X 6"</b> PR96 	<b>SIZE: 9" X 7"</b> PR97 	<b>SIZE: 9" X 8"</b> PR98 	<b>SIZE: 10" X 6"</b> PR106 	<b>SIZE: 10" X 7"</b> PR107 
<b>SIZE: 10" X 8"</b> PR108 	<b>SIZE: 12" X 10"</b> PR1210 	<b>SIZE: 12" X 11"</b> PR1211 	<b>SIZE: 14" X 10"</b> PR1410 	<b>SIZE: 14" X 10"</b> PR1410 
<b>SIZE: 14" X 12"</b> PR1412 	<b>SIZE: 14" X 13"</b> PR1413 			



PR



## SQUARE TO ROUND TRANSITION BOX

■ ALL ARE GALVANIZED



SDB



SDB  
SIDE

<b>L" X W" X DIA"</b> 6" X 6" X 3" SDB663	<b>L" X W" X DIA"</b> 6" X 6" X 4" SDB664	<b>L" X W" X DIA"</b> 6" X 6" X 5" SDB665	<b>L" X W" X DIA"</b> 6" X 6" X 6" SDB666
<b>L" X W" X DIA"</b> 6" X 6" X 8" SDB668	<b>L" X W" X DIA"</b> 8" X 8" X 10" SDB8810	<b>L" X W" X DIA"</b> 8" X 8" X 3" SDB883	<b>L" X W" X DIA"</b> 8" X 8" X 4" SDB884
<b>L" X W" X DIA"</b> 8" X 8" X 5" SDB885	<b>L" X W" X DIA"</b> 8" X 8" X 6" SDB886	<b>L" X W" X DIA"</b> 8" X 8" X 7" SDB887	<b>L" X W" X DIA"</b> 8" X 8" X 8" SDB888
<b>L" X W" X DIA"</b> 8" X 16" X 16" SDB81616	<b>L" X W" X DIA"</b> 9" X 9" X 6" SDB996	<b>L" X W" X DIA"</b> 9" X 9" X 7" SDB997	<b>L" X W" X DIA"</b> 9" X 9" X 8" SDB998
<b>L" X W" X DIA"</b> 9" X 9" X 9" SDB999	<b>L" X W" X DIA"</b> 9" X 9" X 10" SDB9910	<b>L" X W" X DIA"</b> 10" X 8" X 3" SDB1083	<b>L" X W" X DIA"</b> 10" X 8" X 4" SDB1084
<b>L" X W" X DIA"</b> 10" X 8" X 5" SDB1085	<b>L" X W" X DIA"</b> 10" X 8" X 6" SDB1086	<b>L" X W" X DIA"</b> 10" X 8" X 7" SDB1087	<b>L" X W" X DIA"</b> 10" X 8" X 8" SDB1088
<b>L" X W" X DIA"</b> 10" X 10" X 3" SDB10103	<b>L" X W" X DIA"</b> 10" X 10" X 4" SDB10104	<b>L" X W" X DIA"</b> 10" X 10" X 5" SDB10105	<b>L" X W" X DIA"</b> 10" X 10" X 6" SDB10106
<b>L" X W" X DIA"</b> 10" X 10" X 7" SDB10107	<b>L" X W" X DIA"</b> 10" X 10" X 8" SDB10108	<b>L" X W" X DIA"</b> 10" X 10" X 9" SDB10109	<b>L" X W" X DIA"</b> 10" X 10" X 10" SDB101010
<b>L" X W" X DIA"</b> 12" X 8" X 3" SDB1283	<b>L" X W" X DIA"</b> 12" X 8" X 4" SDB1284	<b>L" X W" X DIA"</b> 12" X 8" X 5" SDB1285	<b>L" X W" X DIA"</b> 12" X 8" X 6" SDB1286
<b>L" X W" X DIA"</b> 12" X 8" X 7" SDB1287	<b>L" X W" X DIA"</b> 12" X 8" X 8" SDB1288	<b>L" X W" X DIA"</b> 12" X 10" X 4" SDB12104	<b>L" X W" X DIA"</b> 12" X 10" X 5" SDB12105
<b>L" X W" X DIA"</b> 12" X 10" X 6" SDB12106	<b>L" X W" X DIA"</b> 12" X 10" X 7" SDB12107	<b>L" X W" X DIA"</b> 12" X 10" X 8" SDB12108	<b>L" X W" X DIA"</b> 12" X 10" X 9" SDB12109

■ [AL] ALUMINUM
■ [BLK] BLACK
■ [BRN] BROWN
■ [BGE] BIEGE
■ [CU] COPPER
■ [GAL] GALVANIZED  
■ [WHT] WHITE
■ [SS] STAINLESS STEEL
■ [DBN] DARK BROWN
■ [WOG] WOOD GRAY
■ [GRY] GRAY

## SQUARE TO ROUND TRANSITION BOX

ALL ARE GALVANIZED

<b>L" X W" X DIA"</b> 12" X 10" X 10" SDB121010	<b>L" X W" X DIA"</b> 12" X 12" X 4" SDB12124	<b>L" X W" X DIA"</b> 12" X 12" X 5" SDB12125	<b>L" X W" X DIA"</b> 12" X 12" X 6" SDB12126
<b>L" X W" X DIA"</b> 12" X 12" X 7" SDB12127	<b>L" X W" X DIA"</b> 12" X 12" X 8" SDB12128	<b>L" X W" X DIA"</b> 12" X 12" X 9" SDB12129	<b>L" X W" X DIA"</b> 12" X 12" X 10" SDB121210
<b>L" X W" X DIA"</b> 12" X 12" X 11" SDB121211	<b>L" X W" X DIA"</b> 12" X 12" X 12" SDB121212	<b>L" X W" X DIA"</b> 14" X 8" X 4" SDB1484	<b>L" X W" X DIA"</b> 14" X 8" X 5" SDB1485
<b>L" X W" X DIA"</b> 14" X 8" X 6" SDB1486	<b>L" X W" X DIA"</b> 14" X 8" X 7" SDB1487	<b>L" X W" X DIA"</b> 14" X 8" X 8" SDB1488	<b>L" X W" X DIA"</b> 14" X 10" X 5" SDB14105
<b>L" X W" X DIA"</b> 14" X 10" X 6" SDB14106	<b>L" X W" X DIA"</b> 14" X 10" X 7" SDB14107	<b>L" X W" X DIA"</b> 14" X 10" X 8" SDB14108	<b>L" X W" X DIA"</b> 14" X 10" X 9" SDB14109
<b>L" X W" X DIA"</b> 14" X 10" X 10" SDB141010	<b>L" X W" X DIA"</b> 14" X 12" X 7" SDB14127	<b>L" X W" X DIA"</b> 14" X 12" X 8" SDB14128	<b>L" X W" X DIA"</b> 14" X 12" X 9" SDB14129
<b>L" X W" X DIA"</b> 14" X 12" X 10" SDB141210	<b>L" X W" X DIA"</b> 14" X 12" X 11" SDB141211	<b>L" X W" X DIA"</b> 14" X 12" X 12" SDB141212	<b>L" X W" X DIA"</b> 14" X 14" X 6" SDB14146
<b>L" X W" X DIA"</b> 14" X 14" X 7" SDB14147	<b>L" X W" X DIA"</b> 14" X 14" X 8" SDB14148	<b>L" X W" X DIA"</b> 14" X 14" X 9" SDB14149	<b>L" X W" X DIA"</b> 14" X 14" X 10" SDB141410
<b>L" X W" X DIA"</b> 14" X 14" X 12" SDB141412	<b>L" X W" X DIA"</b> 14" X 14" X 14" SDB141414	<b>L" X W" X DIA"</b> 15" X 15" X 8" SDB15158	<b>L" X W" X DIA"</b> 15" X 15" X 9" SDB15159
<b>L" X W" X DIA"</b> 15" X 15" X 10" SDB151510	<b>L" X W" X DIA"</b> 15" X 15" X 11" SDB151511	<b>L" X W" X DIA"</b> 15" X 15" X 12" SDB151512	<b>L" X W" X DIA"</b> 15" X 15" X 13" SDB151513
<b>L" X W" X DIA"</b> 15" X 15" X 14" SDB151514	<b>L" X W" X DIA"</b> 16" X 16" X 6" SDB16166	<b>L" X W" X DIA"</b> 16" X 16" X 7" SDB16167	<b>L" X W" X DIA"</b> 16" X 16" X 8" SDB16168



SDB



SDB  
SIDE



## SQUARE TO ROUND TRANSITION BOX

■ ALL ARE GALVANIZED



SDB



SDB  
SIDE

<b>L" X W" X DIA"</b> 16" X 16" X 9" SDB16169	<b>L" X W" X DIA"</b> 16" X 16" X 10" SDB161610	<b>L" X W" X DIA"</b> 16" X 16" X 11" SDB161611	<b>L" X W" X DIA"</b> 16" X 16" X 12" SDB161612
<b>L" X W" X DIA"</b> 16" X 16" X 13" SDB161613	<b>L" X W" X DIA"</b> 16" X 16" X 14" SDB161614	<b>L" X W" X DIA"</b> 16" X 16" X 15" SDB161615	<b>L" X W" X DIA"</b> 16" X 16" X 16" SDB161616
<b>L" X W" X DIA"</b> 18" X 18" X 6" SDB18186	<b>L" X W" X DIA"</b> 18" X 18" X 8" SDB18188	<b>L" X W" X DIA"</b> 18" X 18" X 9" SDB18189	<b>L" X W" X DIA"</b> 18" X 18" X 10" SDB181810
<b>L" X W" X DIA"</b> 18" X 18" X 11" SDB181811	<b>L" X W" X DIA"</b> 18" X 18" X 12" SDB181812	<b>L" X W" X DIA"</b> 18" X 18" X 13" SDB181813	<b>L" X W" X DIA"</b> 18" X 18" X 14" SDB181814
<b>L" X W" X DIA"</b> 18" X 18" X 15" SDB181815	<b>L" X W" X DIA"</b> 18" X 18" X 16" SDB181816	<b>L" X W" X DIA"</b> 18" X 18" X 17" SDB181817	<b>L" X W" X DIA"</b> 18" X 18" X 18" SDB181818
<b>L" X W" X DIA"</b> 20" X 8" X 8" SDB2088	<b>L" X W" X DIA"</b> 20" X 8" X 10" SDB20810	<b>L" X W" X DIA"</b> 20" X 10" X 8" SDB20108	<b>L" X W" X DIA"</b> 20" X 20" X 6" SDB20206
<b>L" X W" X DIA"</b> 20" X 20" X 8" SDB20208	<b>L" X W" X DIA"</b> 20" X 20" X 10" SDB202010	<b>L" X W" X DIA"</b> 20" X 20" X 12" SDB202012	<b>L" X W" X DIA"</b> 20" X 20" X 14" SDB202014
<b>L" X W" X DIA"</b> 20" X 20" X 16" SDB202016	<b>L" X W" X DIA"</b> 20" X 20" X 18" SDB202018	<b>L" X W" X DIA"</b> 20" X 20" X 20" SDB202020	<b>L" X W" X DIA"</b> 22" X 10" X 6" SDB22106
<b>L" X W" X DIA"</b> 22" X 10" X 8" SDB22108	<b>L" X W" X DIA"</b> 22" X 10" X 10" SDB221010	<b>L" X W" X DIA"</b> 22" X 10" X 12" SDB221012	<b>L" X W" X DIA"</b> 22" X 10" X 14" SDB221014
<b>L" X W" X DIA"</b> 22" X 10" X 16" SDB221016	<b>L" X W" X DIA"</b> 22" X 22" X 6" SDB22226	<b>L" X W" X DIA"</b> 22" X 22" X 8" SDB22228	<b>L" X W" X DIA"</b> 22" X 22" X 10" SDB222210
<b>L" X W" X DIA"</b> 22" X 22" X 12" SDB222212	<b>L" X W" X DIA"</b> 22" X 22" X 14" SDB222214	<b>L" X W" X DIA"</b> 22" X 22" X 16" SDB222216	<b>L" X W" X DIA"</b> 22" X 22" X 18" SDB222218

## SQUARE TO ROUND TRANSITION BOX

■ ALL ARE GALVANIZED

<b>L" X W" X DIA"</b> 22" X 22" X 20" SDB222220	<b>L" X W" X DIA"</b> 22" X 22" X 22" SDB222222	<b>L" X W" X DIA"</b> 24" X 12" X 10" SDB241210	<b>L" X W" X DIA"</b> 24" X 12" X 16" SDB241216
<b>L" X W" X DIA"</b> 24" X 24" X 8" SDB24248	<b>L" X W" X DIA"</b> 24" X 24" X 10" SDB242410	<b>L" X W" X DIA"</b> 24" X 24" X 12" SDB242412	<b>L" X W" X DIA"</b> 24" X 24" X 14" SDB242414
<b>L" X W" X DIA"</b> 24" X 24" X 16" SDB242416	<b>L" X W" X DIA"</b> 24" X 24" X 18" SDB242418	<b>L" X W" X DIA"</b> 24" X 24" X 20" SDB242420	

OTHER SIZES AVAILABLE, CALL FOR PRICING



SDB



SDB  
SIDE

## SQUARE TO ROUND TRANSITION BOX WITH 1/2" FLANGE

■ ALL ARE GALVANIZED

<b>L" X W" X DIA"</b> 6" X 6" X 6" SDB666-.5F	<b>L" X W" X DIA"</b> 8" X 8" X 6" SDB886-.5F	<b>L" X W" X DIA"</b> 8" X 8" X 8" SDB888-.5F	<b>L" X W" X DIA"</b> 10" X 10" X 10" SDB101010-.5F
<b>L" X W" X DIA"</b> 10" X 10" X 6" SDB10106-.5F	<b>L" X W" X DIA"</b> 10" X 10" X 8" SDB10108-.5F	<b>L" X W" X DIA"</b> 12" X 12" X 10" SDB121210-.5F	<b>L" X W" X DIA"</b> 12" X 12" X 12" SDB121212-.5F
<b>L" X W" X DIA"</b> 12" X 12" X 6" SDB12126-.5F	<b>L" X W" X DIA"</b> 12" X 12" X 8" SDB12128-.5F	<b>L" X W" X DIA"</b> 14" X 14" X 8" SDB14148-.5F	<b>L" X W" X DIA"</b> 14" X 14" X 10" SDB141410-.5F
<b>L" X W" X DIA"</b> 14" X 14" X 12" SDB141412-.5F	<b>L" X W" X DIA"</b> 14" X 14" X 14" SDB141414-.5F	<b>L" X W" X DIA"</b> 16" X 16" X 12" SDB161612-.5F	<b>L" X W" X DIA"</b> 16" X 16" X 14" SDB161614-.5F

OTHER SIZES AVAILABLE, CALL FOR PRICING

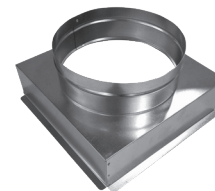
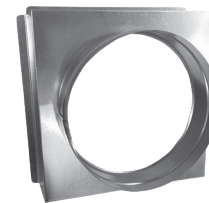



SC



SC FOLDED

## STORM COLLAR

ALL ARE GALVANIZED

<b>SIZE: 3"</b> SC3	<b>SIZE: 4"</b> SC4	<b>SIZE: 5"</b> SC5	<b>SIZE: 6"</b> SC6	<b>SIZE: 7"</b> SC7	<b>SIZE: 8"</b> SC8
<b>SIZE: 9"</b> SC9	<b>SIZE: 10"</b> SC10	<b>SIZE: 12"</b> SC12	<b>SIZE: 14"</b> SC14	<b>SIZE: 16"</b> SC16	<b>SIZE: 18"</b> SC18

OUTSIDE DIAMETER OF PIPE

## STORM COLLAR FOR B-VENT

ALL ARE GALVANIZED



SCB



SCB FOLDED

<b>SIZE: 3 5/8"</b> SCB3	<b>SIZE: 4 5/8"</b> SCB4	<b>SIZE: 5 5/8"</b> SCB5	<b>SIZE: 6 5/8"</b> SCB6	<b>SIZE: 7 5/8"</b> SCB7
<b>SIZE: 8 5/8"</b> SCB8	<b>SIZE: 9 5/8"</b> SCB9	<b>SIZE: 10"</b> SCB10	<b>SIZE: 12"</b> SCB12	<b>SIZE: 14"</b> SCB14
<b>SIZE: 16"</b> SCB16	<b>SIZE: 18"</b> SCB18			

OTHER SIZES AVAILABLE, CALL FOR PRICING



STARTC

## STARTER COLLARS

ALL ARE GALVANIZED

<b>SIZE: 4"</b> STARTC4	<b>SIZE: 5"</b> STARTC5	<b>SIZE: 6"</b> STARTC6	<b>SIZE: 7"</b> STARTC7	<b>SIZE: 8"</b> STARTC8
<b>SIZE: 9"</b> STARTC9	<b>SIZE: 10"</b> STARTC10	<b>SIZE: 12"</b> STARTC12	<b>SIZE: 14"</b> STARTC14	



WVC

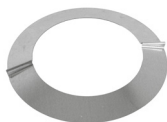









WVCA

## VENT COLLARS

<b>SIZE: 3"</b> WVC3A [AL] WVC3 [GAL]	<b>SIZE: 4"</b> WVC4A [AL] WVC4 [GAL]	<b>SIZE: 5"</b> WVC5A [AL] WVC5 [GAL]	<b>SIZE: 6"</b> WVC6A [AL] WVC6 [GAL]
<b>SIZE: 7"</b> WVC7A [AL] WVC7 [GAL]	<b>SIZE: 8"</b> WVC8A [AL] WVC8 [GAL]	<b>SIZE: 9"</b> WVC9A [AL] WVC9 [GAL]	<b>SIZE: 10"</b> WVC10A [AL] WVC10 [GAL]
<b>SIZE: 12"</b> WVC12A [AL] WVC12 [GAL]			

[AL] ALUMINUM [BLK] BLACK [BRN] BROWN [BGE] BIEGE [CU] COPPER [GAL] GALVANIZED  
 [WHT] WHITE [SS] STAINLESS STEEL [DBN] DARK BROWN [WOG] WOOD GRAY [GRY] GRAY

## FURNACE FILTER RACK

<b>SIZE: 14" X 20"</b> FR1420  GAL	<b>SIZE: 14" X 25"</b> FR1425  GAL	<b>SIZE: 16" X 20"</b> FR1620  GAL	<b>SIZE: 16" X 25"</b> FR1625  GAL
<b>SIZE: 18" X 20"</b> FR1820  GAL	<b>SIZE: 18" X 25"</b> FR1825  GAL	<b>SIZE: 20" X 20"</b> FR2020  GAL	<b>SIZE: 20" X 25"</b> FR2025  GAL

MADE TO GO ON TOP OF FURNACE

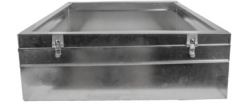









FR



FR  
OPEN

## FURNACE FILTER RACK BASE

<b>SIZE: 14" X 20"</b> FRB1420  GAL	<b>SIZE: 14" X 25"</b> FRB1425  GAL	<b>SIZE: 16" X 20"</b> FRB1620  GAL	<b>SIZE: 16" X 25"</b> FRB1625  GAL
<b>SIZE: 18" X 20"</b> FRB1820  GAL	<b>SIZE: 18" X 25"</b> FRB1825  GAL	<b>SIZE: 20" X 20"</b> FRB2020  GAL	<b>SIZE: 20" X 25"</b> FRB2025  GAL

HEAVY DUTY CONSTRUCTION TO SUPPORT FURNANCE

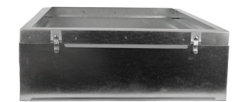



FRB



FRB  
OPEN

## NAIL PLATES

<b>SIZE: 2" X 18"</b> <b>QTY: 50</b> NP218  GAL	<b>SIZE: 2" X 24"</b> <b>QTY: 25</b> NP224  GAL
--	--



NP

## VENT SCREEN

**SIZE: 6" X 100"** **QTY: 6** VM6 (ALUMINUM PERMA KOTE)  AL



VM6

# CDF'S CONCEALED DUCT FITTINGS

Concealed Duct Mini-Split Units offer greater control for room-to-room zoned heating and cooling, making them an increasingly popular choice for both contractors and homeowners. Whether hidden in an attic or crawlspace, a concealed mini-split is a great option for customers who don't like seeing an air handler on the wall.

With FAMCO's CDF product line, HVAC contractors now have the option of using pre-built fittings that are matched to the Supply and Return of many of the most popular duct mini-splits. Our CDF's cost less, look professional and take the hassle out of bending metal in the field.

Our fittings come either in a plug-and-play configuration, or in a blank configuration, allowing a HVAC contractor the ability to add a collar for a wide variety of installation conditions and ducting choices.



SQUARE TO ROUND



MULTI-HOLE W/COLLARS

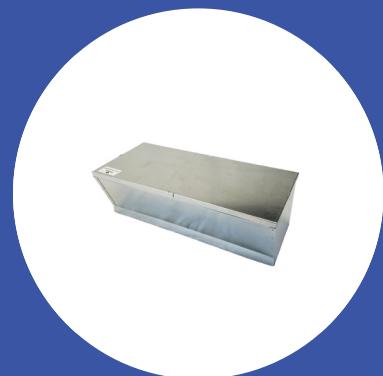

BLANK



MANUFACTURER:    MODEL:

Daikin	FDMQ09 -12RVJU
	FDMQ15 -24RVJU
	FXSQ15 PBVJU/TAVJU
	FXSQ18-30PBVJU/TAVJU
	FXDQ24MVJU
	FXSQ05-12PBVJU/TAVJU
	FDXS09-12LVJU
	FXDQ07-12MVJU
	CDXS15-18LVJU
	FXDW18MVJU
	FXSQ36-54PBVJU/TAVJU
	FXMQ07-9PBVJU
	FXMQ12PBVJU
	FBQ18-30PVJU
	FXMQ15-24PBVJU
	FBQ36-48PVJU
	FXMQ30-54PBVJU
Fujitsu	ARU7-12RLF
	ARU18RLF
	ARU24RLF
	ARU36-48RGLXD

This is a new and growing line. Although we don't currently offer a fit for every manufacturer or model available, we are working quickly on adding new products.

See Price List for Size/ Configurations or contact us for more information.









649 N. Ralstin St.  
Meridian, Idaho 83642  
P: 208-884-8931  
TF: 800-234-1903  
F: 208-884-8943

[www.famcomfg.com](http://www.famcomfg.com)  
[sales@famcomfg.com](mailto:sales@famcomfg.com)

