

Project No. 012021
 P.C.S. File No. 21

Survey Solutions, LLC
 111 East Ashland Avenue
 Mt. Zion, IL 62549 617.871.2612
 • Commercial Surveying
 • Construction Staking
 • Subdivisions
 • Topographic Design/Plan # 0002094

PLAT OF SURVEY

TRACT I - The East 7.35 acres of that part of the Southeast Quarter of the Southeast Quarter of Section 12, and of the Northeast Quarter of the Northeast Quarter of Section 13, in Township 13 North and in Range 12 West of the 2nd P.M., lying Southwesterly and North of the centerline of the road between Sections 12 and 13; also Lot No. 5 of the County Clerk's Subdivision of the Southwest Quarter of Section 7, in Township 13 North and in Range 11 West of the 2nd P.M., containing 3.15 acres, and being all that part of the Southeast Quarter of the Southeast Quarter of Section 7, in Township 13 North and in Range 11 West of the 2nd P.M., containing 3.15 acres, as shown by Plat of Subdivision of Section 7, in Township 13 North and in Range 11 West of the 2nd P.M., as shown by Plat of Subdivision of Section 7, in Township 13 North and in Range 11 West of the 2nd P.M., page 584 of the Records of Edgar County, Illinois, and containing 93.5 acres, more or less.

TRACT II - All that part of the East Half of the Northeast Quarter of Section 13, in Township 13 North and in Range 12 West of the 2nd P.M., lying South of the centerline of the Road between Sections 12 & 13, in Edgar County, Illinois.

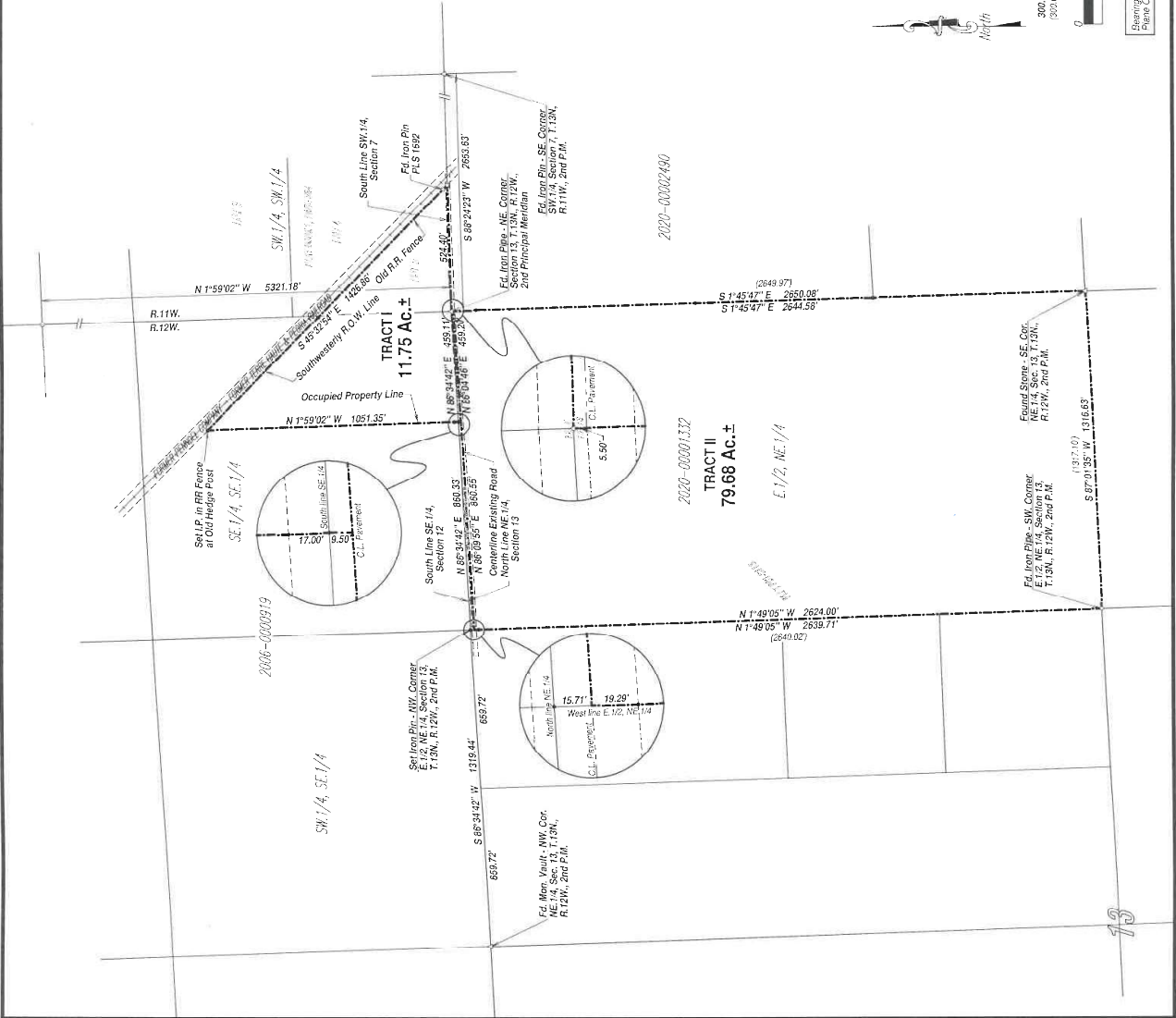

Surveyor's Certificate
 I, Robert M. Cox, Illinois Professional Land Surveyor Number 9779, do hereby certify to the best of my knowledge and belief that this plat correctly represents the results of a survey performed by me or under my direct supervision and in accordance with the State Statute governing the practice of the Survey of Illinois.
 September 12, 2021
 Robert M. Cox
 Illinois Professional Land Surveyor No. 9779
 111 East Ashland Avenue, Mount Zion, IL 62549

Survey Notes:
 1. The field and office procedures were performed by me, or under my direct supervision.
 2. The field notes were taken in accordance with the Illinois State Statute governing the practice of the Survey of Illinois.
 3. The office notes were prepared in accordance with the Illinois State Statute governing the practice of the Survey of Illinois.
 4. The survey was conducted in accordance with the Illinois State Statute governing the practice of the Survey of Illinois.
 5. The survey was conducted in accordance with the Illinois State Statute governing the practice of the Survey of Illinois.
 6. The survey was conducted in accordance with the Illinois State Statute governing the practice of the Survey of Illinois.
 7. The survey was conducted in accordance with the Illinois State Statute governing the practice of the Survey of Illinois.
 8. The survey was conducted in accordance with the Illinois State Statute governing the practice of the Survey of Illinois.
 9. The survey was conducted in accordance with the Illinois State Statute governing the practice of the Survey of Illinois.
 10. The survey was conducted in accordance with the Illinois State Statute governing the practice of the Survey of Illinois.