

LEGEND

- SIP--SET IRON PIPE
- SPK--SET PK NAIL
- FPK--FOUND PK NAIL
- FIP--FOUND IRON PIPE
- SIS--SET IRON STAKE
- RAW--RIGHT OF WAY
- C/L--CENTERLINE
- MB--MAP BOOK
- PG--PAGE
- SET IRON STAKE

I, GARY I. CANADY, CERTIFY THAT THIS PLAT WAS DRAWN UNDER MY SUPERVISION FROM AN ACTUAL SURVEY MADE UNDER MY SUPERVISION (DEED DESCRIPTION RECORDED IN BOOK 35 PAGE 81); THAT THE BOUNDARIES NOT SURVEYED ARE CLEARLY INDICATED AS DRAWN FROM INFORMATION AS NOTED; THAT THE RATIO OF PRECISION AS CALCULATED IS 1: 10,000+; THAT THIS SURVEY CREATES A SUBDIVISION IN A COUNTY THAT IS REGULATED, AND THAT THIS MAP WAS PREPARED IN ACCORDANCE WITH GS 47-90 AS AMENDED. WITNESS MY ORIGINAL SIGNATURE, REGISTRATION NUMBER AND SEAL THIS 3 DAY OF SEPTEMBER 19 97

[Signature]
GARY I. CANADY PLS L-2804

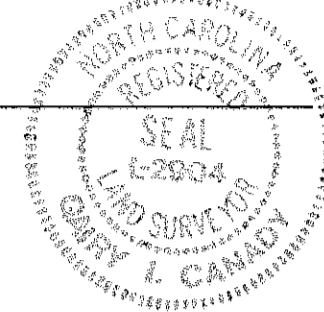

NORTH CAROLINA, ONSLOW COUNTY
I, A NOTARY PUBLIC OF THE COUNTY AND STATE AFORESAID, CERTIFY THAT GARY I. CANADY, PLS, PERSONALLY APPEARED BEFORE ME THIS DAY AND ACKNOWLEDGED THE EXECUTION OF THE FOREGOING INSTRUMENT. WITNESS MY HAND AND OFFICIAL STAMP OR SEAL, THIS 3 DAY OF SEPTEMBER, 19 97

[Signature]
LISA S. CANADY

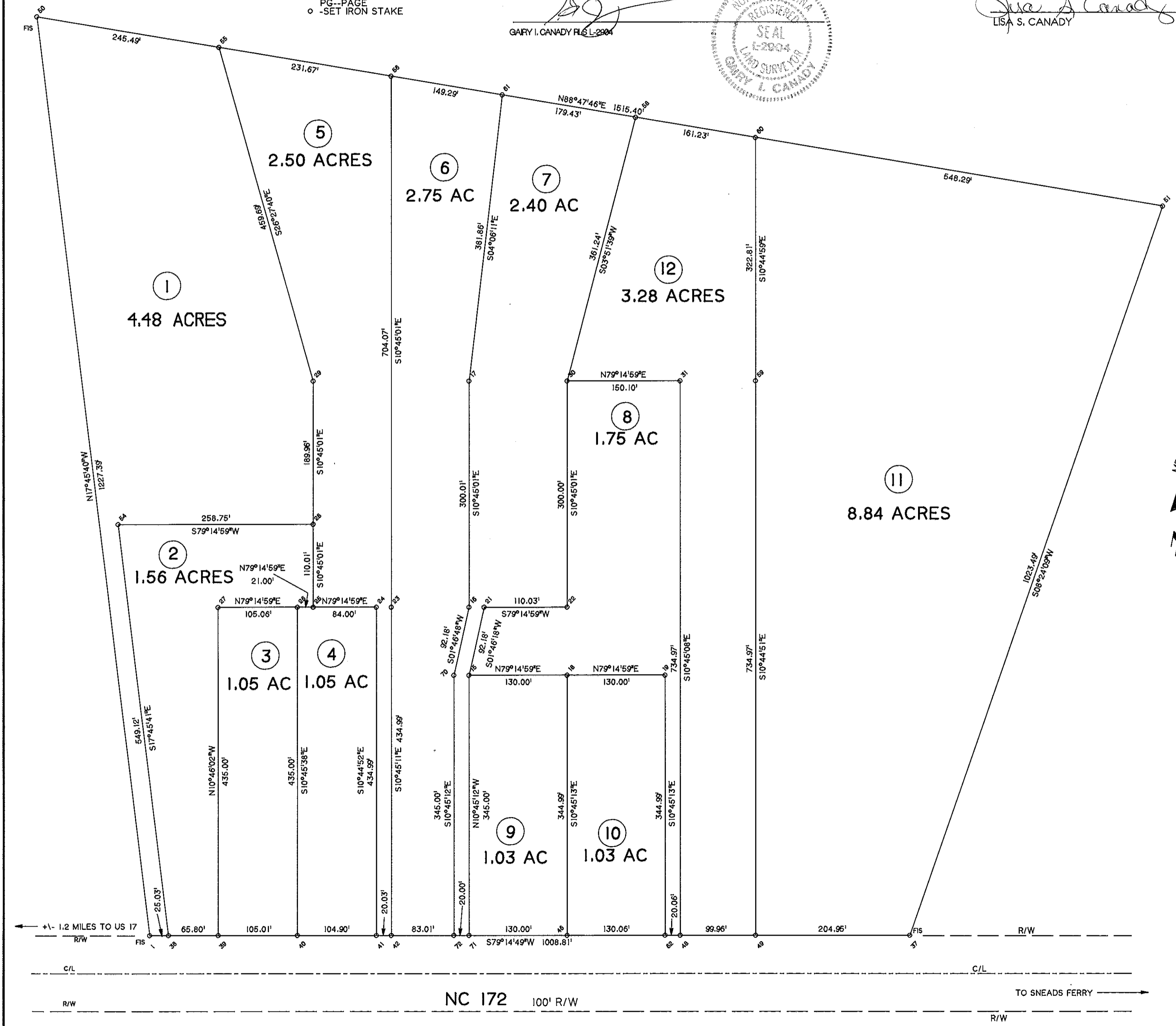
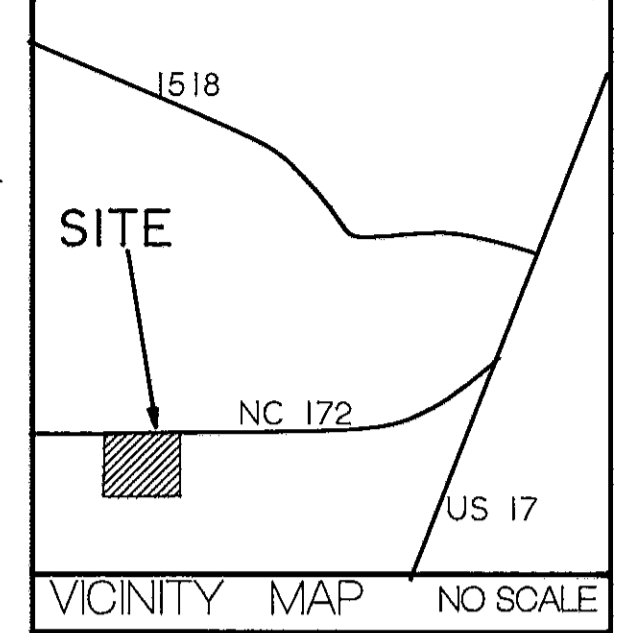
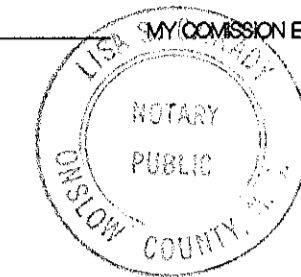

THIS PROPERTY IS NOT SUBJECT TO THE ONSLOW COUNTY SUBDIVISION REGULATIONS AND IS AN EXEMPTION PER SENATE BILL 784, ADOPTED 10/1/91.
B. Reid Jurestad 9-11-97
ONSLOW COUNTY SUBDIVISION ADMINISTRATOR DATE

NORTH CAROLINA ONSLOW COUNTY
THE FOREGOING CERTIFICATE OF LISA S. CANADY, NOTARY PUBLIC IS CERTIFIED TO BE CORRECT. THIS MAP WAS PRESENTED FOR REGISTRATION THIS 10th DAY OF Sept. 19 97 AND WAS DULY RECORDED IN MAP BOOK 35 PAGE 105 SLIDE J-612 AT 12:40 o'clock A.M.
[Signature]
REGISTER OF DEEDS

- NOTES**
- 1) THIS PROPERTY IS A REDIVISION OF LOTS 16, 17, 18, & 19 AS SHOWN ON A MAP RECORDED IN MAP BOOK 35 PAGE 81.
 - 2) IRON STAKES (REBAR) SET AT ALL CORNERS.

SECTION 172 NORTH

LOT SURVEYS FOR:

SAM TAYLOR AND LINWOOD TAYLOR

STUMP SOUND TOWNSHIP ONSLOW COUNTY, NC
7/15/97-9/3/97 SCALE 1"=100'
CADFILE: TAYLORS2 DWG: REV FB 74 PGS 68-74;
GAIRY CANADY LAND SURVEYING
2756 KINSTON HIGHWAY RICHLANDS, NC 28574
PO BOX 915 910-324-4616 FAX 910-324-3808

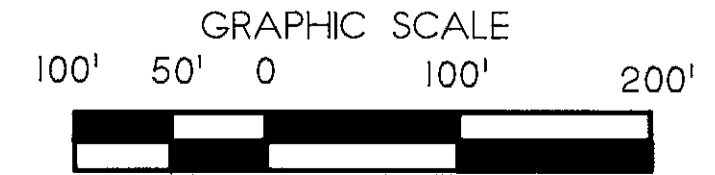

For placement refer to Book 1398 Page 229 9-22-97 as m