

- LEGEND**
- ⊙ 1/4" IRON STAKE
 - ⊙ IRON (SPECIES AND DIAMETER AS NOTED)
 - IRON POST
 - ⊙ 1/2" IRON WIRE (D. OR NOT)
 - UNCOVERED PILE
 - ⊙ UTILITY POLE WITH OVERHEAD LINES
 - IRON PILE
 - ▲ IRON PILE
 - ▲ IRON PILE

PLAT 2753 DE-18-1812

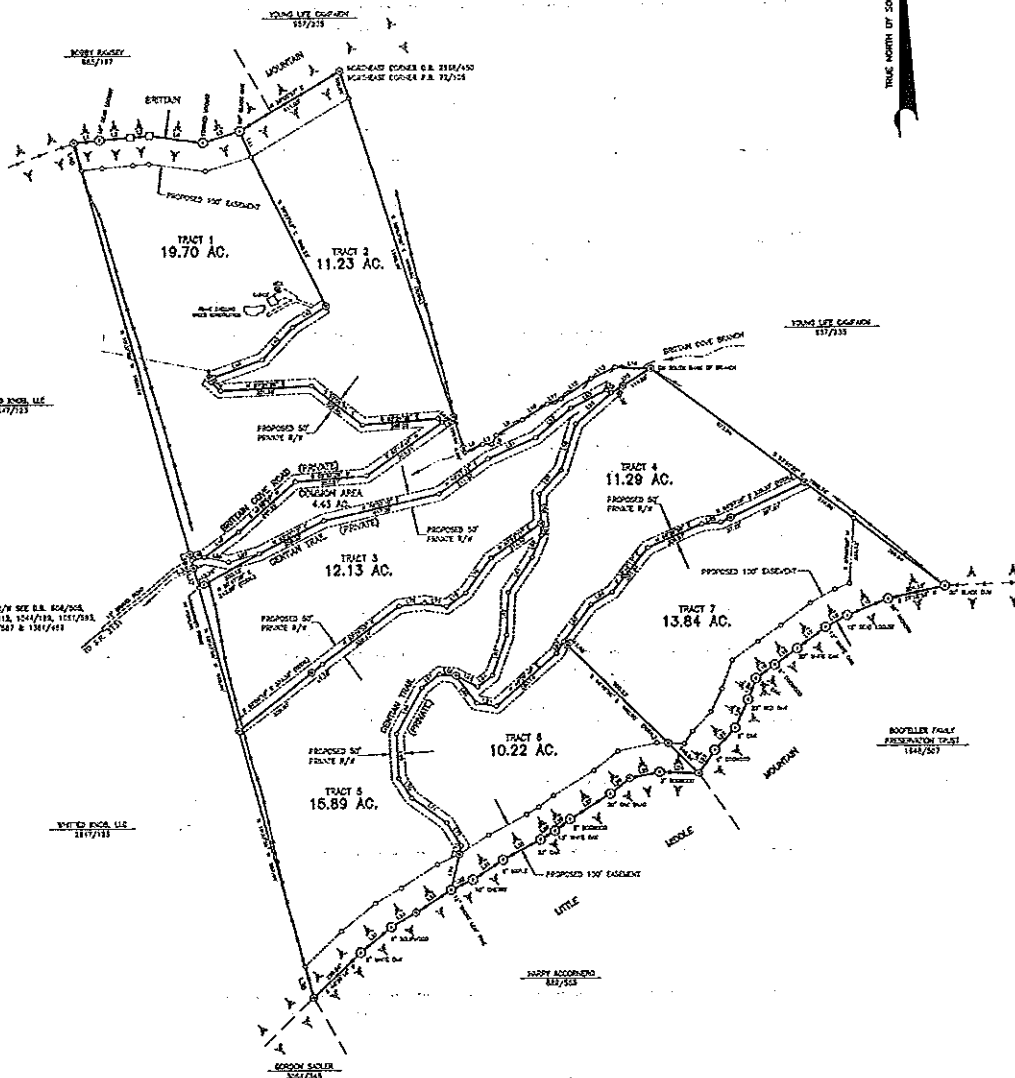

TRUE NORTH BY SOLAR OBSERVATION

TRACT	ACRES	OWNER	DATE
1	19.70	BOBBY BOSEY	11/7/11
2	11.23	BOBBY BOSEY	11/7/11
3	12.13	BOBBY BOSEY	11/7/11
4	11.29	BOBBY BOSEY	11/7/11
5	15.89	BOBBY BOSEY	11/7/11
6	10.22	BOBBY BOSEY	11/7/11
7	13.84	BOBBY BOSEY	11/7/11

I, _____, PLATTE OFFICE OF BUNCOMBE COUNTY, CERTIFY THAT THE MAP OR PLAN TO WHICH THIS CERTIFICATION IS AFFIXED MEETS ALL STATUTORY REQUIREMENTS FOR RECORDS.

DATE: _____ REGISTER OFFICER: _____

- I HEREBY CERTIFY TO ONE OF THE FOLLOWING
1. THAT THE SURVEY CREATES A SUBDIVISION OF LAND WITHIN THE JURISDICTION OF A COUNTY OR MUNICIPALITY THAT FOR AN OCCURRENCE THAT RESULTS PARCELS OF LAND;
 2. THAT THE SURVEY IS LOCATED IN A PORTION OF A COUNTY OR MUNICIPALITY THAT IS INCORPORATED AS TO AN OCCURRENCE THAT RESULTS PARCELS OF LAND;
 3. THAT THE SURVEY IS A CONTROL SURVEY;
 4. THAT THE SURVEY IS OF ANOTHER CHARACTER SUCH AS THE RECONSTRUCTION OF EXISTING PARCELS, A COURT-ORDERED SURVEY, OR OTHER EXCEPTION TO THE DEFINITION OF SUBDIVISION;
 5. THAT THE INFORMATION AVAILABLE TO THE SURVEYOR IS SUCH THAT THE SURVEYOR IS UNABLE TO MAKE A DETERMINATION TO THE BEST OF THE SURVEYOR'S PROFESSIONAL JUDGMENT AS TO THE PROVISIONS CONTAINED IN (1) THROUGH (4) ABOVE.



I, BOBBY E. BOSEY, CERTIFY THAT THIS PLAN WAS DRAWN UNDER MY DIRECT SUPERVISION FROM AN ACCURATE SURVEY MADE UNDER MY SUPERVISION, (SEE EXHIBIT ATTACHED TO THIS PLAN) THAT THE PARCELS SHOWN ARE CORRECTLY LOCATED AS SHOWN FROM INFORMATION IN THIS BOOK. I, BOBBY E. BOSEY, CERTIFY THAT THE ACCURACY OF THIS SURVEY AS CALCULATED IS TO THE BEST OF MY KNOWLEDGE AND BELIEF, AND THAT THIS PLAN WAS PREPARED IN ACCORDANCE WITH THE RULES AND REGULATIONS GOVERNING THE PRACTICE OF SURVEYING IN THE STATE OF NORTH CAROLINA.

BOBBY E. BOSEY
 REGISTERED SURVEYOR
 REGISTRATION NUMBER: 11111

FILED FOR REGISTRATION OF THE MAP OF _____, 200 _____ AT _____ O'CLOCK _____ M., AND RECORDED IN _____ REGISTER OF DEEDS, BUNCOMBE COUNTY BY _____ CLERK.

HUNDRED ACRE WOOD
 REEMS CREEK TOWNSHIP
 BUNCOMBE COUNTY
 NORTH CAROLINA

SCALE 1" = 50'

DATE: JULY 2, 2004
 REVISION: _____

McMAHAN & ASSOCIATES, P.A.
 P.O. BOX 1298
 WEAVERVILLE, N.C. 28787
 828-845-5554
 FAX: 828-845-5541