

North
D.B. 2619, Pg. 626 (plat)

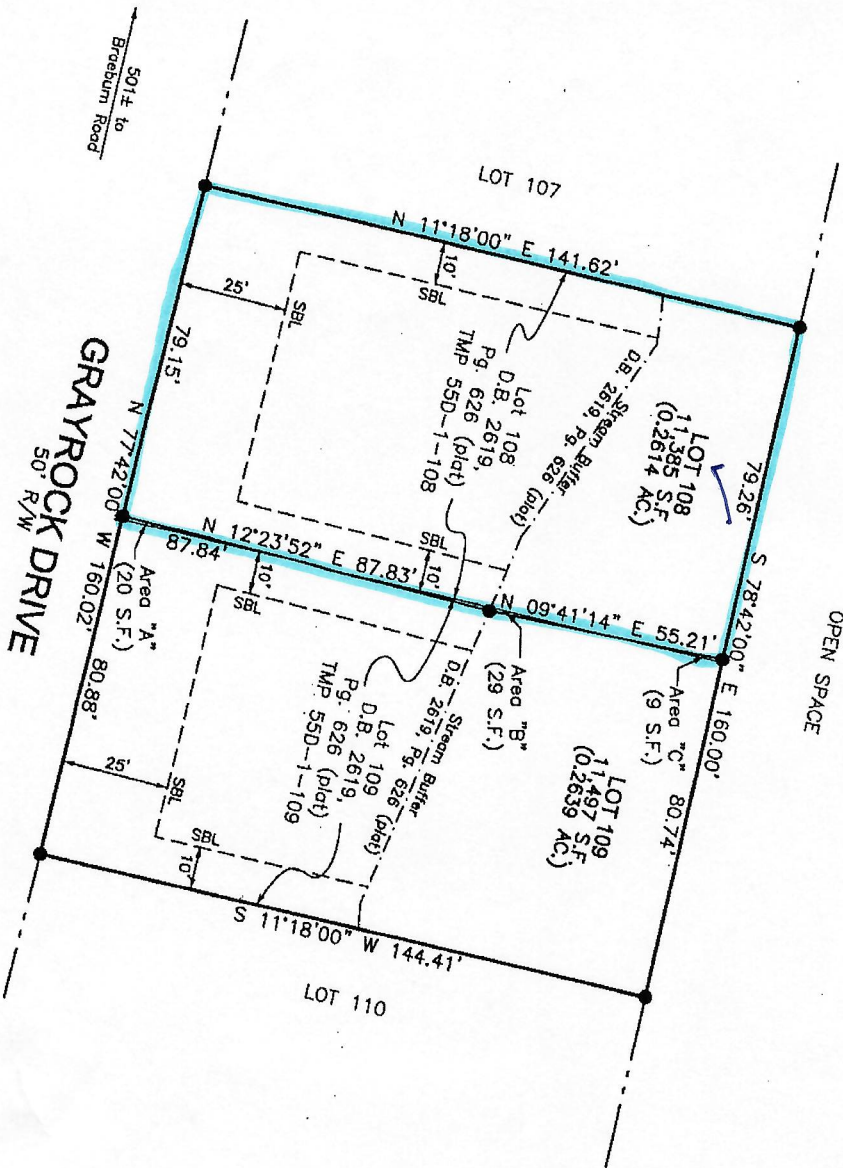

AREA SUMMARY:

- LOT 108
- 11,385 S.F. (PLAT)
- 20 S.F. TO LOT 109 (AREA
- 9 S.F. TO LOT 109 (AREA
- +29 S.F. FROM LOT 109 (AR
- 11,385 S.F. LOT 108 (REVISE
- LOT 109
- 11,497 S.F. (PLAT)
- 29 S.F. TO LOT 108 (AREA
- +20 S.F. FROM LOT 108 (AR
- +9 S.F. FROM LOT 109 (ARE
- 11,497 S.F. LOT 109 (REVISE

382 GRAYROCK LOT 108

11/14/05
JOF