

NEED BOOK _____ ON PAGES _____ DATED _____
 AND SIGNED BY THE OFFICE.

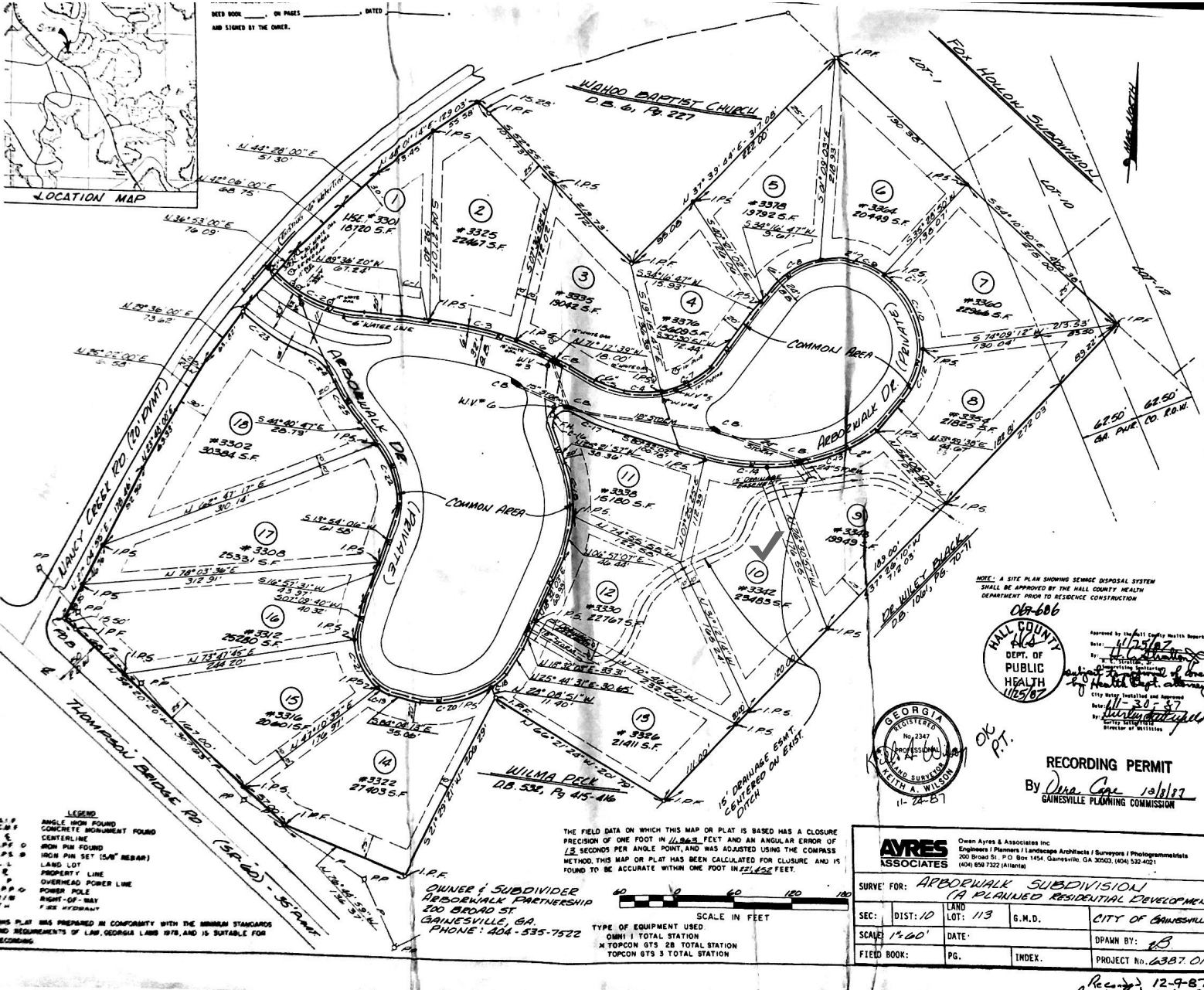

- LEGEND**
- ▲ I.P.F. ANGLE IRON FOUND
 - C.M.F. CONCRETE MONUMENT FOUND
 - I.P.F. IRON PIN FOUND
 - I.P.S. IRON PIN SET (5/8" REBAR)
 - L.L. LANG. LOT
 - P.L. PROPERTY LINE
 - O.P.L. OVERHEAD POWER LINE
 - P.P. POWER POLE
 - R/O-W. RIGHT-OF-WAY
 - F.S. FENCE

THE FIELD DATA ON WHICH THIS MAP OR PLAN IS BASED HAS A CLOSURE PRECISION OF ONE FOOT IN 11,963 FEET AND AN ANGULAR ERROR OF 1/3 SECONDS PER ANGLE POINT, AND WAS ADJUSTED USING THE COMPASS METHOD. THIS MAP OR PLAN HAS BEEN CALCULATED FOR CLOSURE AND IS FOUND TO BE ACCURATE WITHIN ONE FOOT IN 221,452 FEET.

OWNER & SUBDIVIDER
ARBOREWALK PARTNERSHIP
 200 BROAD ST.
 GAINESVILLE, GA.
 PHONE: 404-535-7522

NOTE: A SITE PLAN SHOWING SEWER DISPOSAL SYSTEM SHALL BE APPROVED BY THE HALL COUNTY HEALTH DEPARTMENT PRIOR TO RESIDENCE CONSTRUCTION.

067-606

HALL COUNTY
 DEPT. OF PUBLIC HEALTH
 11/21/07

APPROVED BY: [Signature]
 HEALTH OFFICER

RECORDING PERMIT
 By Dina Coak 12/18/07
 GAINESVILLE PLANNING COMMISSION

GEORGIA
 REGISTERED PROFESSIONAL SURVEYOR
 WILMA A. WILSON
 11-28-07

AVRES ASSOCIATES Owen Ayres & Associates Inc.
 Engineers / Planners / Landscape Architects / Surveyors / Photogrammetrists
 200 Broad St., P.O. Box 1454, Gainesville, GA 30602, (404) 532-4021
 (404) 829-7322 (Atlanta)

SURVEY FOR: ARBOREWALK SUBDIVISION (A PLANNED RESIDENTIAL DEVELOPMENT)

SEC:	DIST: 10	LAND LOT: 113	S.M.D.:	CITY OF GAINESVILLE
SCALE: 1" = 40'	DATE:		DP/AM BY: [Signature]	
FIELD BOOK:	PG.	INDEX:	PROJECT No. 6387.01	

Rec-12-9-07