

NEED BOOK \_\_\_\_\_ ON PAGES \_\_\_\_\_ DATED \_\_\_\_\_  
 AND SIGNED BY THE OFFICE.

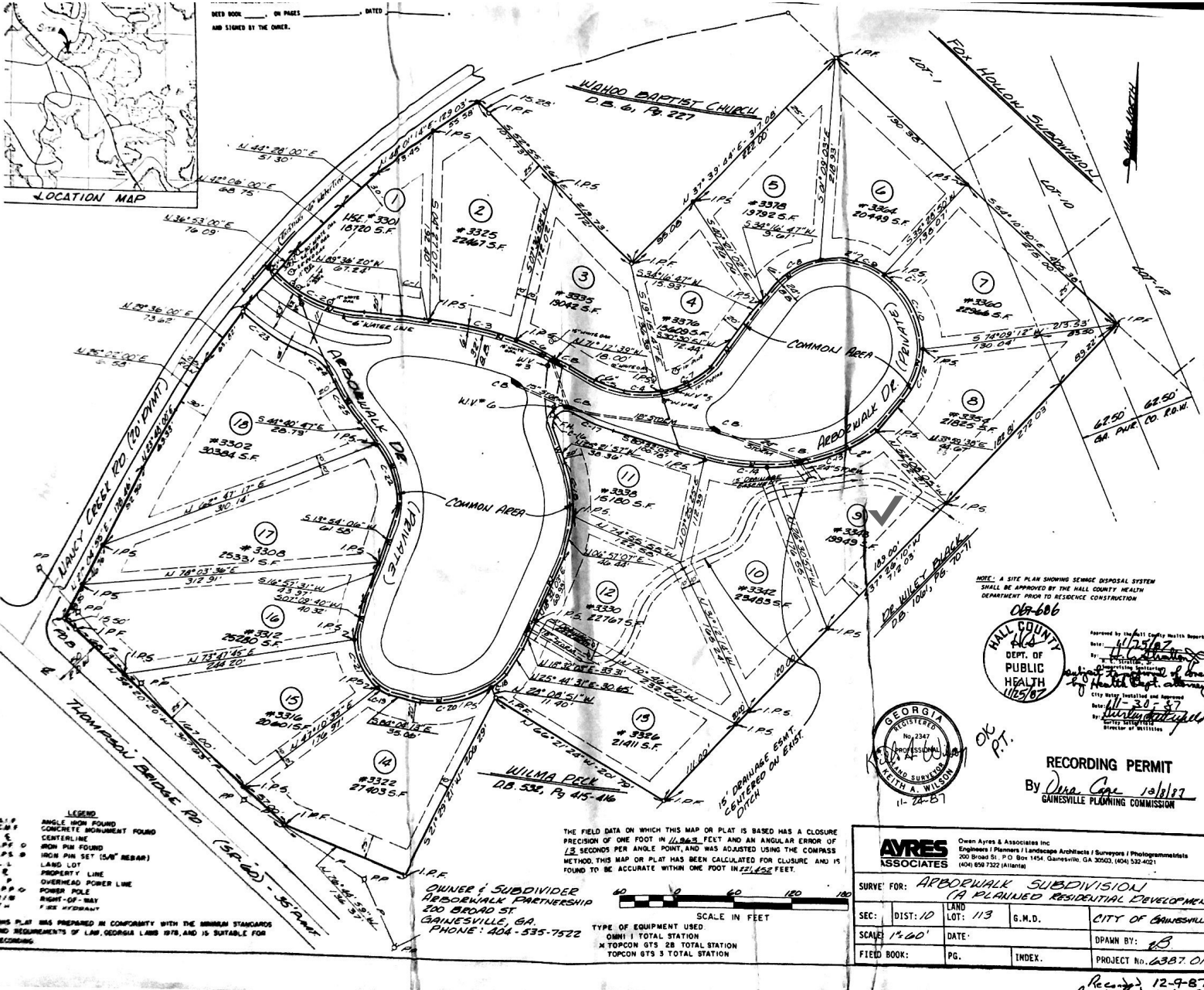

- LEGEND**
- ▲ I.P.S. ANGLE IRON FOUND
  - C.M.F. CONCRETE MONUMENT FOUND
  - I.P.F. IRON PIN FOUND
  - I.P.S. IRON PIN SET (5/8" REBAR)
  - L.L. LANG. LOT
  - P.P. PROPERTY LINE
  - P.O. OVERHEAD POWER LINE
  - P.P. POWER POLE
  - R/O RIGHT-OF-WAY
  - F.S. FENCE

THIS PLAN WAS PREPARED IN CONFORMITY WITH THE MINIMUM STANDARDS AND REQUIREMENTS OF LAW, GEORGIA LAWS 1978, AND IS SUITABLE FOR RECORDING.

THE FIELD DATA ON WHICH THIS MAP OR PLAN IS BASED HAS A CLOSURE PRECISION OF ONE FOOT IN 11,963 FEET AND AN ANGULAR ERROR OF 1/3 SECONDS PER ANGLE POINT, AND WAS ADJUSTED USING THE COMPASS METHOD. THIS MAP OR PLAN HAS BEEN CALCULATED FOR CLOSURE AND IS FOUND TO BE ACCURATE WITHIN ONE FOOT IN 221,452 FEET.

**OWNER & SUBDIVIDER**  
**ARBOETWALK PARTNERSHIP**  
 200 BROAD ST.  
 GAINESVILLE, GA.  
 PHONE: 404-535-7522

SCALE IN FEET  
 0 20 40 60 80 100 120 140 160 180 200

TYPE OF EQUIPMENT USED  
 OMI 1 TOTAL STATION  
 X TOPCON GTS 28 TOTAL STATION  
 TOPCON GTS 3 TOTAL STATION

NOTE: A SITE PLAN SHOWING SEWER DISPOSAL SYSTEM SHALL BE APPROVED BY THE HALL COUNTY HEALTH DEPARTMENT PRIOR TO RESIDENCE CONSTRUCTION.



Approved by the Hall County Health Department  
 Health Officer  
 City Health Dept. of Gainesville  
 City Health Officer  
 Date: 11-21-07  
 [Signature]



**RECORDING PERMIT**  
 By Dina Coak 12/1/07  
 GAINESVILLE PLANNING COMMISSION

<b>AVRES ASSOCIATES</b>				Owen Ayres & Associates Inc. Engineers / Planners / Landscape Architects / Surveyors / Photogrammetrists 200 Broad St., P.O. Box 1454, Gainesville, GA 32603, (404) 532-4021 (404) 829-7322 (Atlanta)			
SURVEY FOR: <b>ARBOETWALK SUBDIVISION</b> <b>(A PLANNED RESIDENTIAL DEVELOPMENT)</b>							
SEC:	DIST: 10	LAND LOT: 113	S.M.D.:	CITY OF GAINESVILLE			
SCALE: 1"=40'	DATE:			DP/AM BY: <u>DB</u>			
FIELD BOOK:	PG.	INDEX:	PROJECT No. <u>6387.01</u>				

Rec-12-9-87