

PLAT NORTH
D.B. 1176-345

BK 1466PG0156

T.M. 56 - 92
KENNETH CHAPMAN
D.B. 662 - 437
439 PLAT

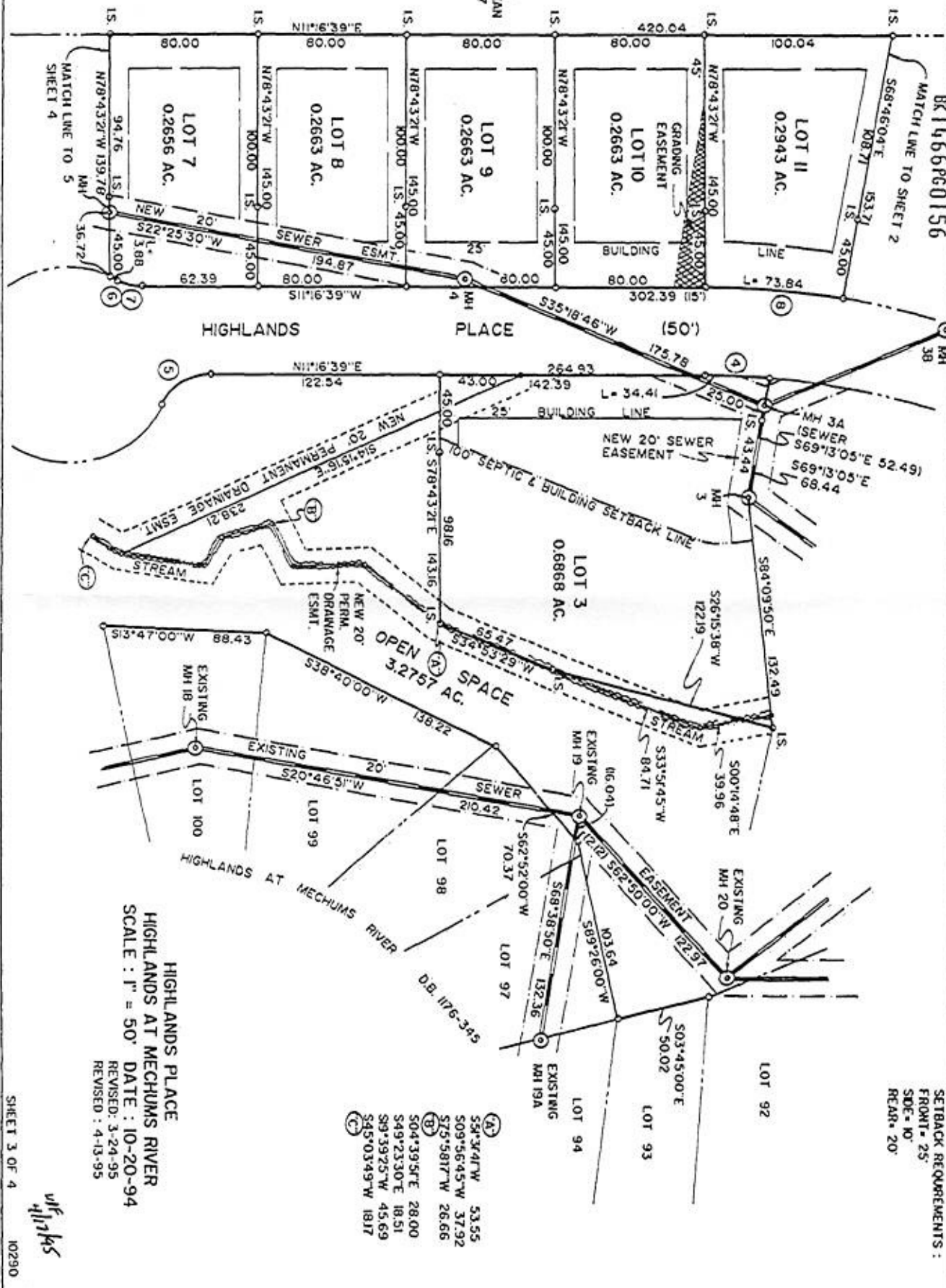

HIGHLANDS PLACE
HIGHLANDS AT MECHUMS RIVER
SCALE : 1" = 50'
DATE : 10-20-94
REVISED : 3-24-95
REVISED : 4-13-95

SETBACK REQUIREMENTS:
FRONT - 25'
SIDE - 10'
REAR - 20'

- (A) 54°34'41"W 53.55
- 509°56'45"W 37.92
- 575°58'17"W 26.66
- (B) 504°39'51"E 28.00
- 549°23'30"E 18.51
- 589°39'25"W 45.69
- 545°03'49"W 18.17
- (C)

wf
11/17/95