

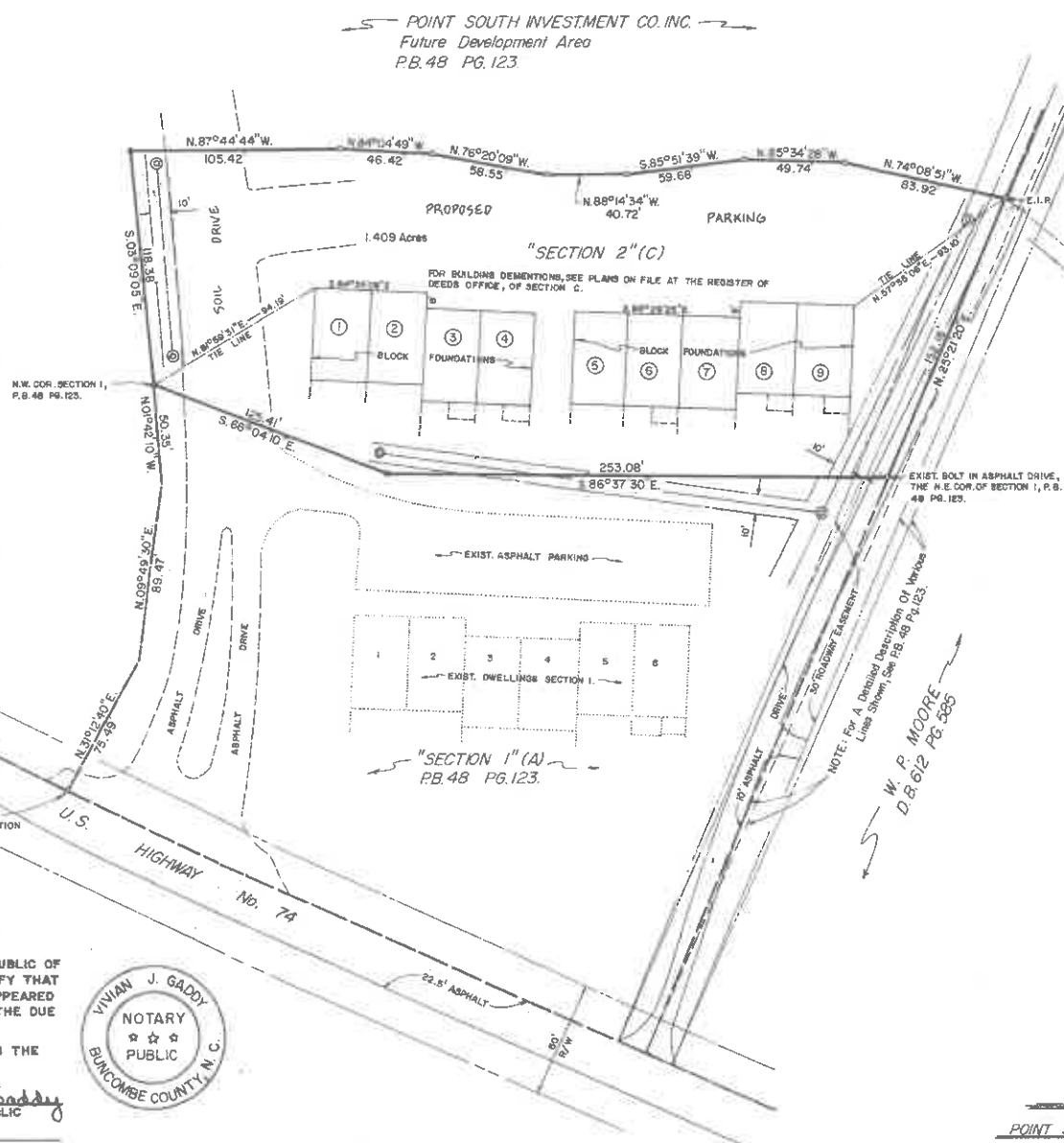

I, GERALD W. STEVENSON, CERTIFY THAT UNDER MY DIRECTION AND SUPERVISION THIS MAP WAS DRAWN FROM AN ACTUAL FIELD LAND SURVEY; THAT THE ERROR OF CLOSURE OF THE CONTROL SURVEY AS CALCULATED BY LATITUDES AND DEPARTURES DOES NOT EXCEED 1:10,000; THAT THIS MAP WAS PREPARED IN ACCORDANCE WITH GS 47-30 AS AMENDED.

WITNESS MY HAND AND SEAL THIS 13th DAY OF JUNE 1983 A.D.

POINT SOUTH INVESTMENT CO. INC.



EDITH L. WILLAS
D.B. 1143 PG. 147



NOTE: THIS MAP IS IDENTICAL TO P.B. 47 PG. 85, EXCEPT THAT THE OFFSET BETWEEN UNITS 2 & 3, & 7 & 8, OF B HAVE BEEN ADDED.

- LEGEND:
- E.I.P. Existing Iron Pipe or Pin
 - Iron Pipe or Pin Set
 - Un-marked Point
 - ⊕ Existing Concrete Monument
 - ⊙ Utility Pole
 - x — Fence Lines
 - Branch
 - ⊕ Center Line
 - Concrete Monument Set
 - ⊙ Nail or Spike Set
 - ⊙ Exist. Sanitary Sewer Manhole

THIS IS A REVISION OF:
"SECTION 2" (C)

WOODFIELD

POINT SOUTH INVESTMENT CO. INC.
OWNER & DEVELOPER

BILTMORE TWP. — BUNCOMBE COUNTY, N.C.

REF = D.B. 1266 PG. 18, D.B. 1291 PG. 297, & P.B. 48 PG. 123

SCALE 1" = 50' JUNE 13, 1983

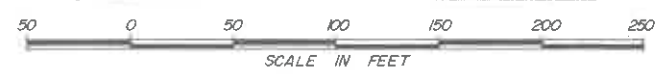

STATE OF NORTH CAROLINA
COUNTY OF BUNCOMBE

I, VIVIAN J. GADDY, A NOTARY PUBLIC OF SAID STATE AND COUNTY, DO HEREBY CERTIFY THAT GERALD W. STEVENSON, PERSONALLY APPEARED BEFORE ME THIS DAY AND ACKNOWLEDGED THE DUE EXECUTION OF THE FOREGOING INSTRUMENT.

WITNESS MY HAND AND NOTARIAL SEAL THIS THE 13th DAY OF JUNE, 1983.

Vivian J. Gaddy
NOTARY PUBLIC

MY COMMISSION EXPIRES: MARCH 16, 1987



STATE OF NORTH CAROLINA
COUNTY OF BUNCOMBE

THE FOREGOING CERTIFICATE OF VIVIAN J. GADDY, A NOTARY PUBLIC OF THE STATE AND COUNTY DESIGNATED, IS CERTIFIED TO BE CORRECT THIS 13 DAY OF JUNE, 1983 OTTO W. DEBRUHL, REGISTER OF DEEDS, BUNCOMBE COUNTY, BY: *Shady & Wootley* DEPUTY.

FILED FOR REGISTRATION ON THE 13 DAY OF JUNE 1983 OTTO W. DEBRUHL, REGISTER OF DEEDS, BUNCOMBE COUNTY BY: *Shady & Wootley* DEPUTY.

WEBB A. MORGAN & ASSOCIATES, P.A.
REGISTERED LAND SURVEYORS • ASHEVILLE, NORTH CAROLINA