

LEGEND:
 L.P.S. - ROW PIN FOUND
 C.T.S. - COMPASSED TOP PIN FOUND
 P/L - PROPERTY LINE
 R/W - RIGHT OF WAY
 N/F - NOW OR FORMERLY
 C/L - CENTER LINE
 L.L. - LAND LOT LINE
 C.M.S. - CONCRETE MONUMENT FOUND
 A.L.F. - ANGLE IRON FOUND
 -O- CHAIN LINK FENCE
 -E- ELECTRICAL LINE

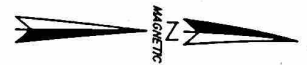

Georgia, Hall County, Clerk Superior Court
 Filed in office this 30th day of 2010
 1994 at Recorded in Side 361
 Page 2108
 Dwight S. Wood, Clerk

SURVEY FOR:

ROBERT D. RUGER
 - AND -

SHIRLEY C. RUGER

RECORDING PERMIT
 BY *Shirley C. Ruger*
 HALL COUNTY PLANNING COMMISSION

LOCATED IN:
 LAND LOT - 118
 9TH LAND DISTRICT
 HALL COUNTY, GEORGIA
 SCALE: 1" = 50'
 JN. 94 - 353
 DATE: 6 - 29 - 1994

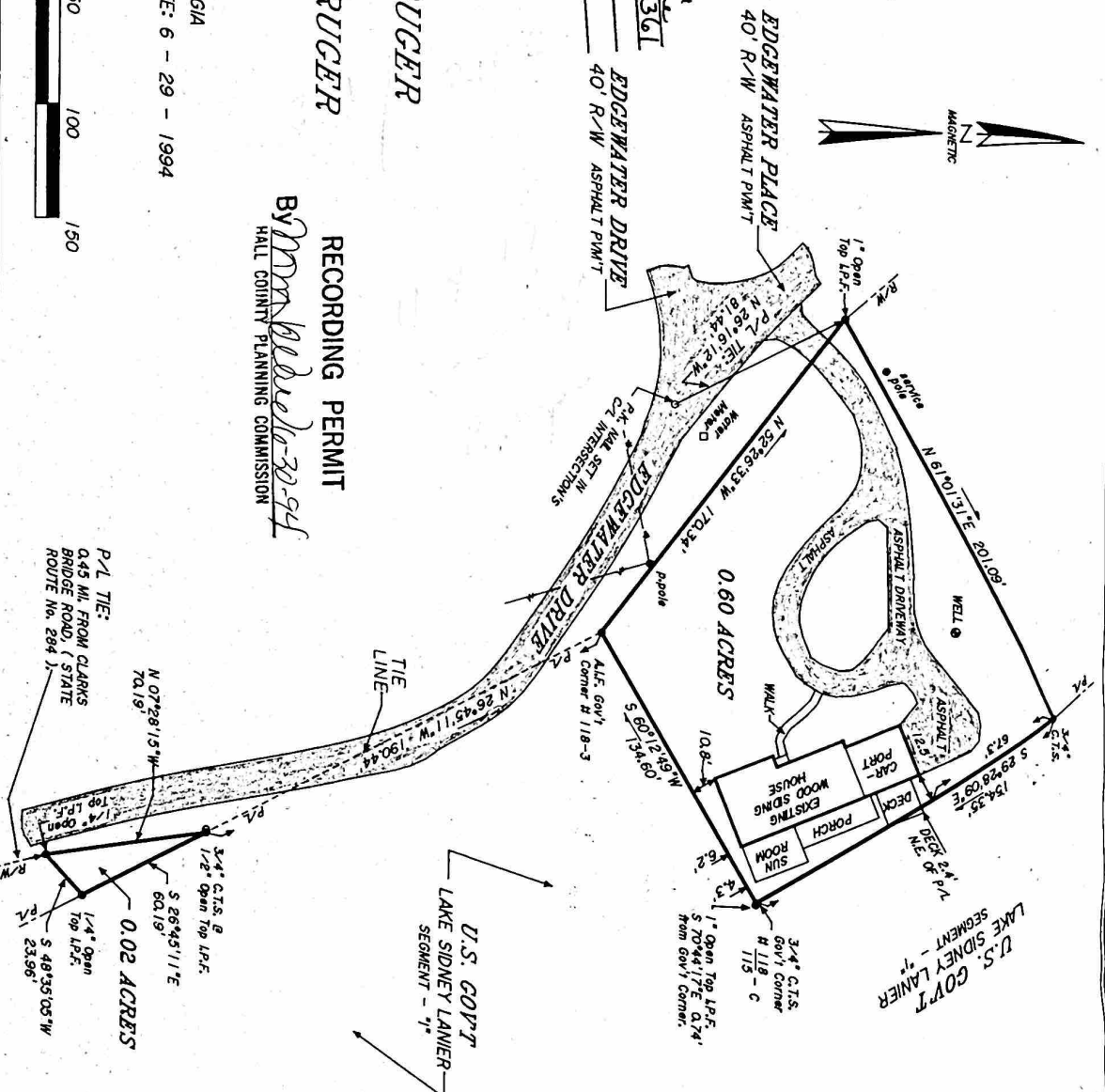
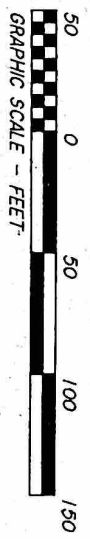

NOTES:

THIS PROPERTY IS NOT LOCATED WITHIN A FLOOD HAZARD AREA AS PER FEMA FLOOD INSURANCE RATE MAP OF HALL COUNTY, GA. EFFECTIVE DATE: NOVEMBER 2, 1983.

EQUIPMENT USED FOR MEASUREMENT: TOPCON G.T.S. 30X.

IN MY OPINION, THIS PLAT IS A CORRECT REPRESENTATION OF THE LAND PLATTED, & THE MINIMUM STANDARDS AND REQUIREMENTS OF LAW.

AREA: 0.62 ACRES TOTAL

THIS PLAT HAS BEEN CALCULATED FOR CLOSURE WITHIN ONE FOOT BE ACCURATE WITHIN ONE FOOT IN 58 555.0 FEET.

THIS PLAT IS SUBJECT TO ALL EASEMENTS NOT SHOWN HEREON.

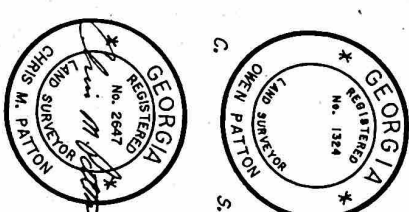

PATTON - PATTON INC.

337 SHALLONFORD ROAD
 GAINESVILLE, GEORGIA
 404-532-6492