

Subject Info

File: Parcel:
Property Address: 466 Elk Mountain Scenic Highway
City: Asheville County: Buncombe
Broker: Broker Location:
Measured by: Ms. Marlene Traywick

State: North Carolina

Zip Code: 28804

Contact Information: measurelady@gmail.com PH 704-621-0480

MAIN FLOOR

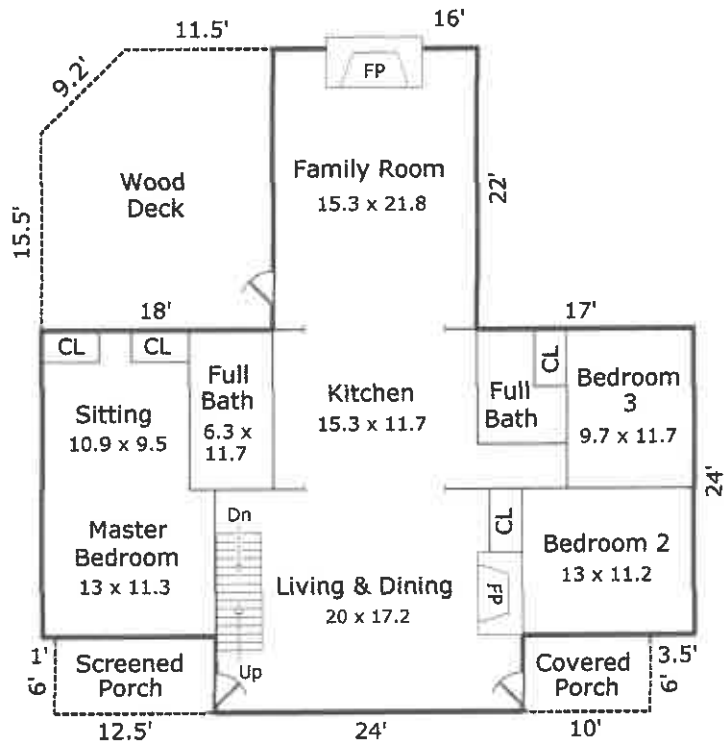

SECOND FLOOR

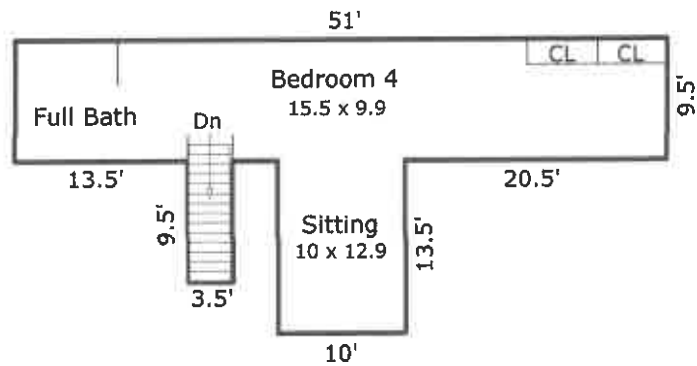

Interior Dimensions are Approximate

Subject Info

File: Parcel:
Property Address: 466 Elk Mountain Scenic Highway
City: Asheville County: Buncombe
:
Broker: Broker Location:
Measured by: Ms. Marlene Traywick

State: North Carolina

Zip Code: 28804

Contact Information: measurelady@gmail.com PH 704-621-0480

**UNFINISHED
BASEMENT**

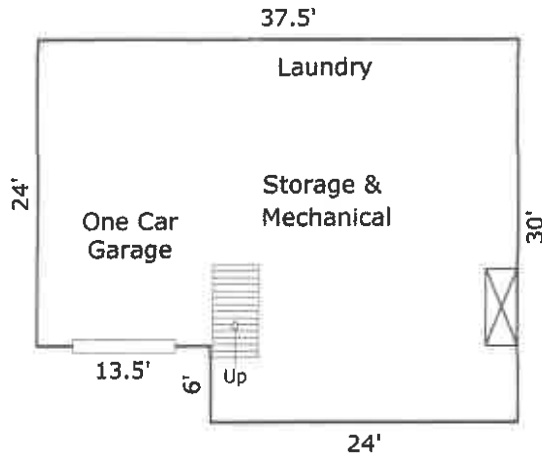

Main Floor Heated Living Area = 1,720 sq. ft.

Second Floor Heated Living Area = 653 sq. ft.

TOTAL HEATED LIVING AREA = 2,373 sq. ft.

Unfinished Basement & Garage = 1,044 sq. ft.

Covered Front Porch = 60 sq. ft.

Screened Porch = 75 sq. ft.

Wood Deck = 375 sq. ft.

This copywrited intellectual property and the information provided herein is not to be reproduced, sold, or used in any way without the express documented consent of the author.

The information and measurements provided are reliable estimates, obtained per the guidelines of the American National Standards Institute the North Carolina Real Estate Commission. Interior details and dimensions are estimated as a courtesy, and not used in calculating square footag