

Pt.	Dist. to ck.
A	25 00'
B	20 00'
C	25 00'
D	20 00'
E	25 00'
F	20 00'
G	25 00'
H	20 00'

000249

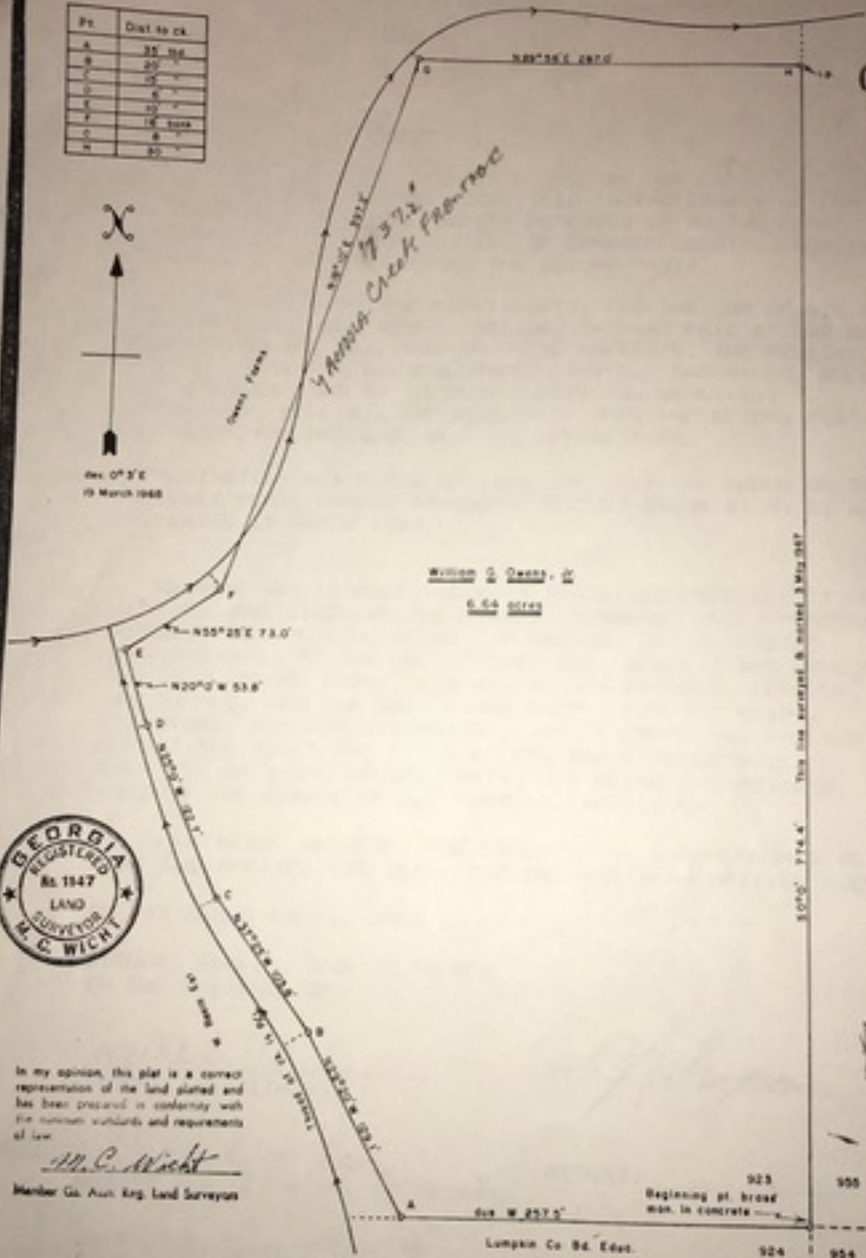

William G. Owens, Jr.
 S. G. 2144



In my opinion, this plan is a correct representation of the land plotted and has been prepared in conformity with the common standards and requirements of law.

M. C. Wicht

Member Ga. Assn. Eng. Land Surveyors

Area
 19.75
 Acres

William G. Owens, Jr.
 Property Surveyor

Portion of L.L. 923
 12th Dist., 1st Sect.,
 Lumpkin Co., Ga.

APPENDIX "D"