

Page 4 of 1
57-20

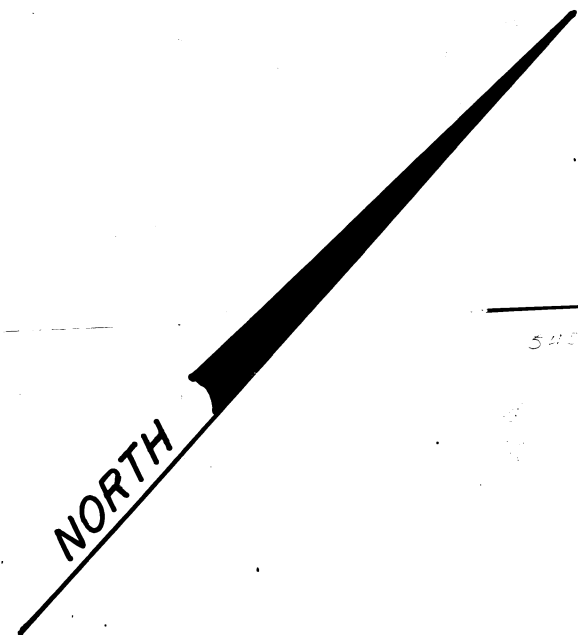

FRANCES E. BANKS
D.B. 1222 PG. 351

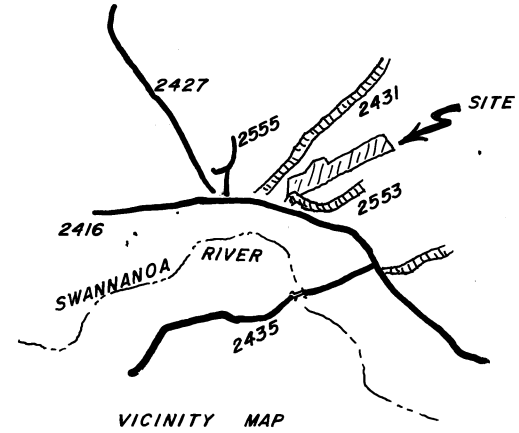

TALMADGE BURNETTE
D.B. 1328 PG. 57

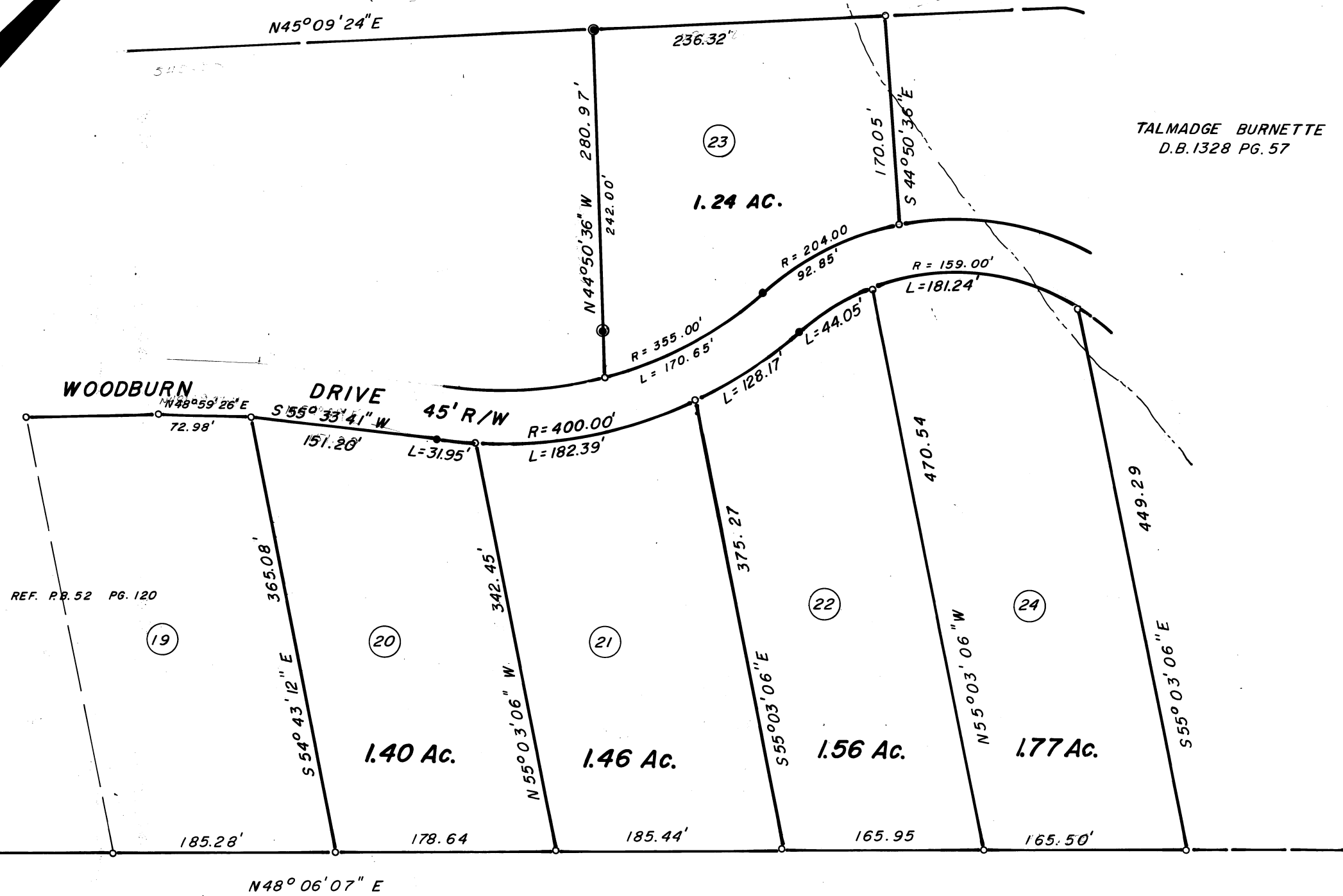

REF. P.B. 52 PG. 120

GREY EAGLE, INC.
R.B. 42 PG. 36

LEGEND

- EXISTING IRON PIN
- NEW IRON PIN
- POINTS

SECTION TWO
WOODBURN PLACE

SWANNANOA TWP. BUNCOMBE CO.

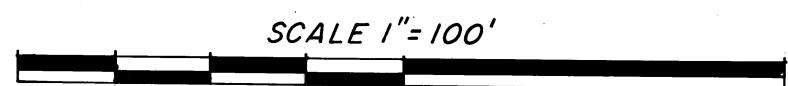

OWNER
TALMADGE L. AND WIFE BLANCHE BURNETTE

I, MITCHELL E. EFFLER R.L.S. CERTIFY THAT UNDER MY SUPERVISION THIS MAP WAS DRAWN FROM AN ACTUAL FIELD SURVEY AND IS IN ALL RESPECTS CORRECT TO THE BEST OF MY KNOWLEDGE AND BELIEF; THAT THE ERROR OF CLOSURE IS CALCULATED BY LATITUDES AND DEPARTURES AND IS 1:10,000. THAT THIS MAP WAS PREPARED IN ACCORDANCE WITH G.S. 47-30 AS AMENDED.

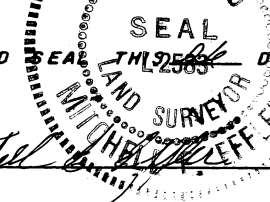

WITNESS MY HAND AND SEAL THIS DAY OF May A.D. 1987.

SIGNATURE *Mitchell E. Effler*

NORTH CAROLINA, Buncombe COUNTY.

I, A NOTARY PUBLIC OF COUNTY AND STATE AFORESAID, CERTIFY THAT Mitchell E. Effler, REGISTERED LAND SURVEYOR PERSONALLY APPEARED BEFORE ME THIS DAY ACKNOWLEDGED THE EXECUTION OF THE FOREGOING INSTRUMENT. WITNESS MY HAND AND OFFICIAL STAMP OR SEAL THIS DAY OF May 1987.

Pamela T. Effler
NOTARY PUBLIC

MY COMMISSION EXPIRES 5/1/89

NORTH CAROLINA, Buncombe COUNTY.

THE FOREGOING STATEMENT OF Pamela T. Effler NOTARY PUBLIC IS CERTIFIED TO BE CORRECT. THIS INSTRUMENT WAS PRESENTED FOR REGISTRATION AND RECORDED IN THIS OFFICE AT PLAT BOOK 51 PAGE 20.

THIS 27 DAY OF May 1987.
AT 11:00 O'CLOCK A. M.

Otto W. DeBuell
REGISTER OF DEEDS
By *Blump F. Wank*
Buncombe COUNTY, N. C.



BY MITCHELL E. EFFLER
21 SUNSET DRIVE
SWANNANOA, N. C.