

THIS IS TO CERTIFY THAT ON SEPTEMBER 2, 2003 I SURVEYED THE PROPERTY SHOWN ON THIS PLAT AND THE TITLE LINES AND WALLS OF THE BUILDING ARE SHOWN HEREON. THIS PROPERTY LIES IN ZONE C AND DOES NOT LIE IN AN AREA DESIGNATED AS ZONE A (100 YEAR FLOOD HAZARD) AS SHOWN ON FEDERAL FLOOD RATE INSURANCE MAPS, EFFECTIVE DATE: DECEMBER 16, 1980.

UTILITIES AND EASEMENTS OTHER THAN THOSE SHOWN MAY EXIST.

THIS PLAT WAS PREPARED FOR:  
SHANE FOSTER

NO TITLE INFORMATION WAS SUPPLIED FOR THIS SURVEY.



**TRUDELINER** **III**  
SURVEYING INC.  
STEVE GARRETT, PLS.  
2193 MOUNTAIN BROOK DRIVE  
CHARLOTTESVILLE, VIRGINIA 22902  
PH: (434) 296-4113

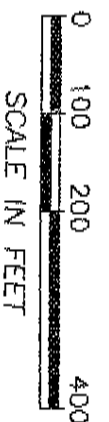
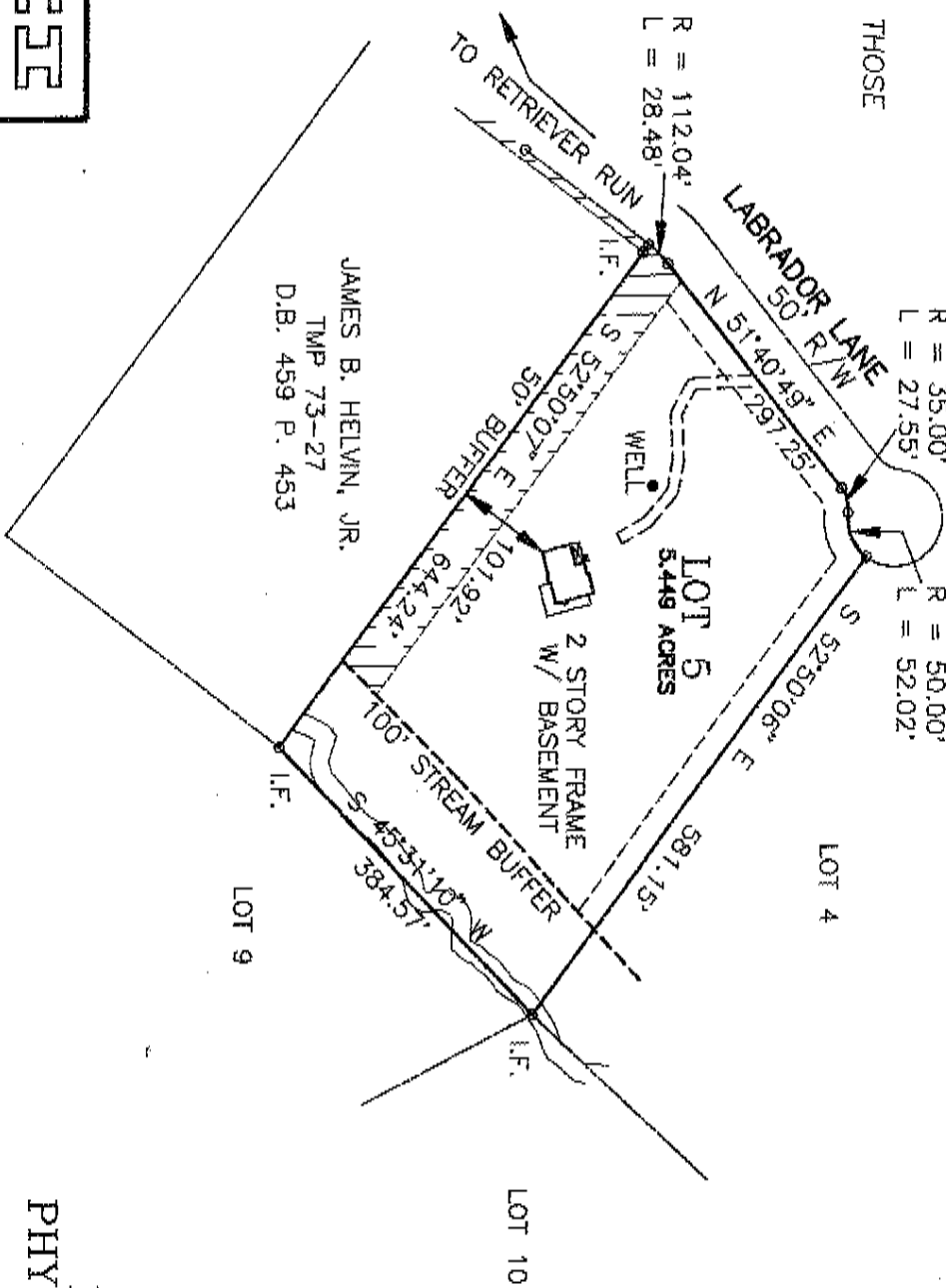

RECORD

*C. Shane Foster*

PLAT SHOWING  
PHYSICAL SURVEY OF  
LOT 5  
RETRIEVER RUN  
ALBEMARLE COUNTY, VIRGINIA  
SEPTEMBER 9, 2003