

SCALE: 1" = 100 FT

LEGEND:
D CONCRETE MONUMENT POINT
X CONCRETE MONUMENT SET
+ PIN NAIL FOUND
- PIN NAIL SET
- UNEXPOSED PIN



CURVE NO.	CHORD	CHORD BEARING	CHORD BEARING	CHORD BEARING
1	22-18-23.7	17-20.1	27-37.7	17-20.1
2	21-04-18.7	17-20.1	27-37.7	17-20.1
3	20-08-20.7	21-45.1	21-45.1	21-45.1
4	20-18-22.8	28-57.2	28-57.2	28-57.2
5	22-21-17.4	28-57.2	28-57.2	28-57.2
6	21-22-24.1	43-52.9	11-22.1	43-52.9
7	24-41-11.6	124-37.8	124-37.8	124-37.8
8	23-43-17.0	228-97.0	181-40.3	181-40.3
9	22-43-11.4	228-97.0	181-40.3	181-40.3
10	23-22-22.4	218-23.9	77-74.0	77-74.0
11	20-09-18.4	348-82.8	26-73.0	26-73.0
12	20-09-28.0	422-37.2	48-24.3	48-24.3
13	24-33-15.0	74-77.7	48-24.3	48-24.3
14	24-24-1	32-06.4	48-24.3	48-24.3

SECTION ONE REVISED TRENHOLM WOODS

TRENHOLM WOODS, INC. — OWNER & DEVELOPER
HENDERSONVILLE TOWNSHIP
HENDERSON COUNTY, N. C.

ROBERT E. PARKER
REGISTERED LAND SURVEYOR
BY: L. BOX 251-CF - HWY. 280
HORSE SHOE, N. C. - 28748
PH: 281-8373

NOTES:
1. ALL BUILDING SETBACKS ARE 30 FEET FROM SIDE AND REAR LOT LINES AND 10 FEET FROM ROAD RIGHT-OF-WAY.
2. ALL LOT LINES HAVE A 5 FEET EASEMENT ON EACH SIDE OF LINES FOR DRAINAGE AND UTILITIES.
3. ROADS SHALL BE PUBLIC.

I, ROBERT E. PARKER, SET BY THIS INSTRUMENT THE LOCATION AND DIRECTION OF THAT PART OF THE ROAD RIGHT-OF-WAY AND THAT PART OF THE CLOSURE OF THE CONTROL SURVEY TO BE CALCULATED BY LATITUDES AND DEPARTURES THAT THIS MAP BEING PROVED AND CORRECTED IN ACCORDANCE WITH THE WITNESSES BY HAND AND SEAL THIS 14th DAY OF SEPTEMBER 1988.
Robert E. Parker
I, GEORGINA RHOADS, A NOTARY PUBLIC OF HENDERSON COUNTY, STATE OF NORTH CAROLINA, DO HEREBY CERTIFY THAT ROBERT E. PARKER, PERSONALLY APPEARED BEFORE ME, AND HE HAS FURNISHED ME THE DUE EXECUTION OF THE FOREGOING INSTRUMENT WITHIN MY HAND AND SEAL THIS 14th DAY OF SEPTEMBER 1988.
MY COMMISSION EXPIRES: SEPTEMBER 14, 1989
HENDERSON COUNTY
NORTH CAROLINA
THE FOREGOING CERTIFICATE OF ROBERT E. PARKER, S. AND GEORGINA RHOADS, NOTARY PUBLIC, HAS BEEN FILED TO BE OF FULL FORCE AND EFFECT IN THE REGISTRY AND RECORDS OF THE CLERK OF SUPERIOR COURT, HENDERSON COUNTY, NORTH CAROLINA, AT 10:00 O'CLOCK, P. M., 1988.

DEPARTMENT OF TRANSPORTATION
DIVISION OF HIGHWAYS
PROPOSED HIGHWAY ROAD CONSTRUCTION
STANDARDS, REGULATIONS
APPROVED: _____
DATE: 9/14/88

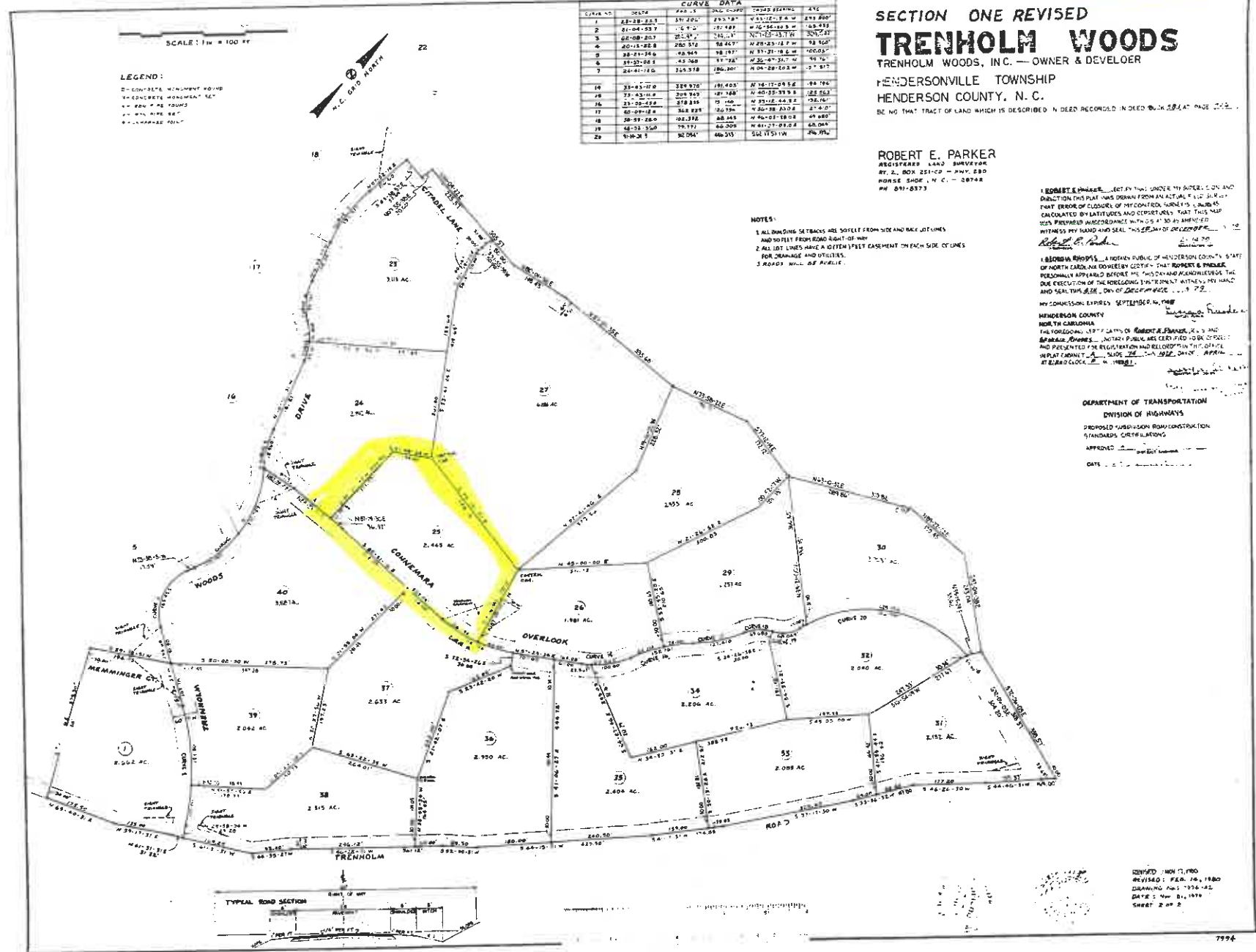

ISSUED: NOV 17, 1980
REVISED: FEB 26, 1980
DRAWING NO: 774-102
DATE: Nov 21, 1979
SHEET 2 OF 2

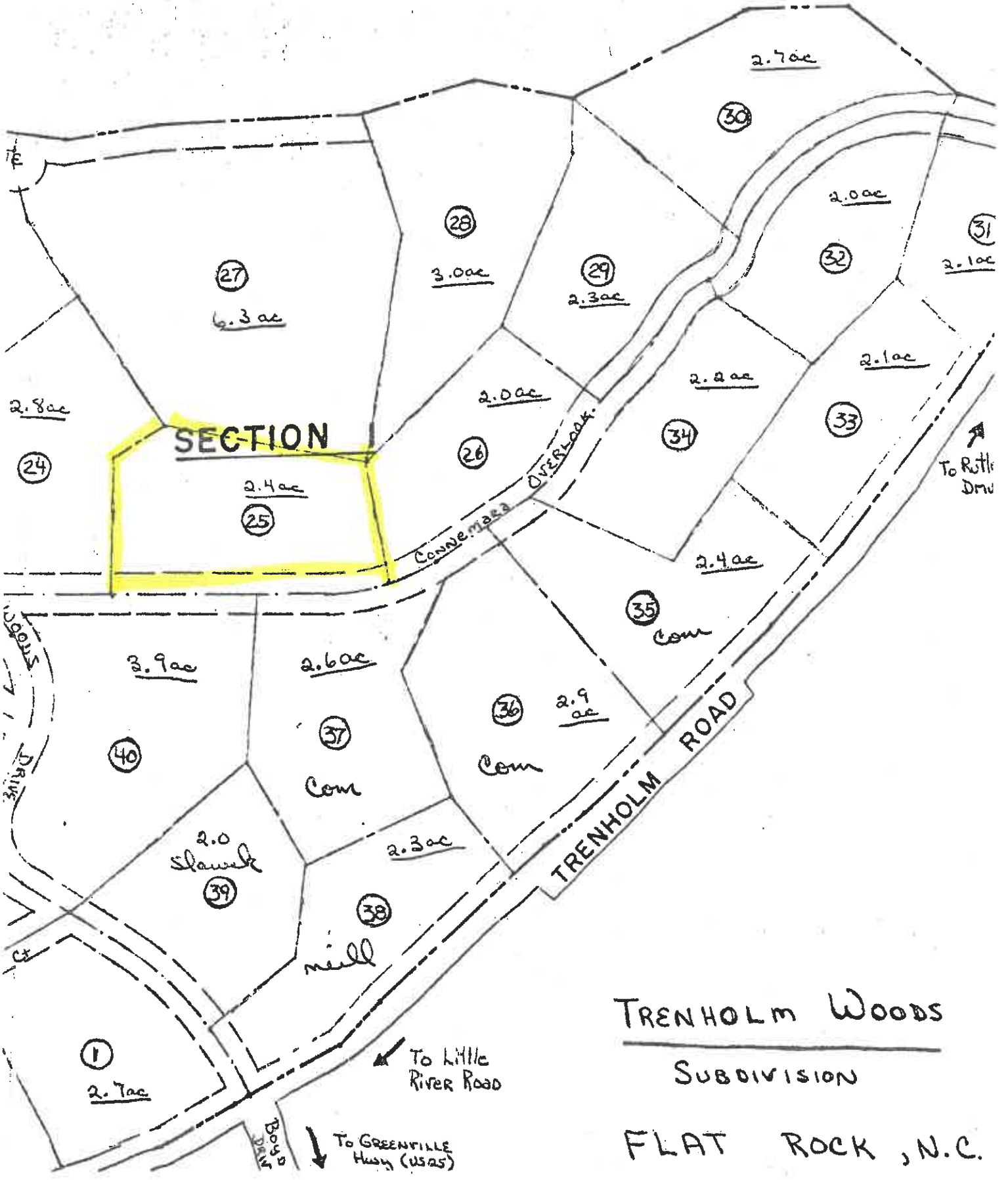

SECTION

TRENHOLM WOODS

SUBDIVISION

FLAT ROCK, N.C.

27
6.3 ac

28
3.0 ac

29
2.3 ac

2.7 ac

30

2.0 ac

32

31
2.1 ac

2.8 ac

24

2.4 ac

25

2.0 ac

26

2.2 ac

34

2.1 ac

33

To Rottle Dmv

2.4 ac

35

Com

DRIVE

3.9 ac

40

2.6 ac

37

Com

36

Com

2.9 ac

2.0 slawik

39

2.3 ac

38

mill

TRENHOLM ROAD

1

2.7 ac

To Little River Road

To GREENVILLE Hwy (US25)

BOYS ROAD