



## Twin Termite and Pest Control

2945 Bell Road Suite 271

Auburn, CA 95603

Phone: (530) 830-8946

Fax: (916) 344-8942

www.twintermite.com

Jeff brown

## Property Billing Statement

**Statement Date:** 09/10/2021

**Report #:** 73777 RE

**Service Address:** 11207 Marjon Drive, Nevada City, CA 95959

**Escrow #:**

**Closing Date:** 11/30/-0001

Date	Description	Charge	Payment	Balance
09/01/2021	PAID CC	0.00	130.00	-130.00
09/01/2021	DISCOUNT-I	-15.00	0.00	-145.00
09/01/2021	ORIGINAL	145.00	0.00	0.00
09/03/2021	REINSPECTION	85.00	0.00	85.00
09/10/2021	PAID CC	0.00	85.00	0.00

**Balance: 0.00**

**Make your check payable to:** Twin Termite and Pest Control

**Send to:** 2945 Bell Road, Suite 271  
Auburn, CA 95603

**For billing questions, call:** (530) 830-8946

## Thank You

A LATE FEE CHARGE OF \$20.00 or 1.5% PER MONTH INTEREST (whichever is greater) WILL BE CHARGED ON UNPAID BALANCES THAT ARE THIRTY (30) DAYS PAST DUE (thirty days past the date of inspection or completion notice).

# WOOD DESTROYING PESTS AND ORGANISMS INSPECTION REPORT

Building No: 11207	Street : Marjon Drive	City : Nevada City	Zip : 95959	Inspection Date : 09/03/2021	Page : 1/5
-----------------------	--------------------------	-----------------------	----------------	---------------------------------	---------------



**Twin Termite and Pest Control**  
 2945 Bell Road Suite 271  
 Auburn, CA 95603  
 Phone: (530) 830-8946  
 Fax: (916) 344-8942  
 www.twintermite.com  
 Registration # PR5304



Report # 73777 RE

Ordered by: Jeff brown	Property Owner and/or Party of Interest: Jeff brown	Report Sent to:
COMPLETE REPORT ___ LIMITED REPORT ___ SUPPLEMENTAL REPORT ___ REINSPECTION REPORT <u>X</u>		
General Description:		Inspection Tag Posted:
		Other Tags Posted:
An inspection has been made of the structure(s) shown on the diagram in accordance with the Structural Pest Control Act. Detached porches, detached steps, detached decks and any other structures not on the diagram were not inspected.		
SUBTERRANEAN TERMITES ___ DRYWOOD TERMITES ___ FUNGUS / DRYROT ___ OTHER FINDINGS ___ FURTHER INSPECTION ___		
If any of the above boxes are checked, it indicates that there were visible problems in accessible areas. Read the report for details on checked items.		

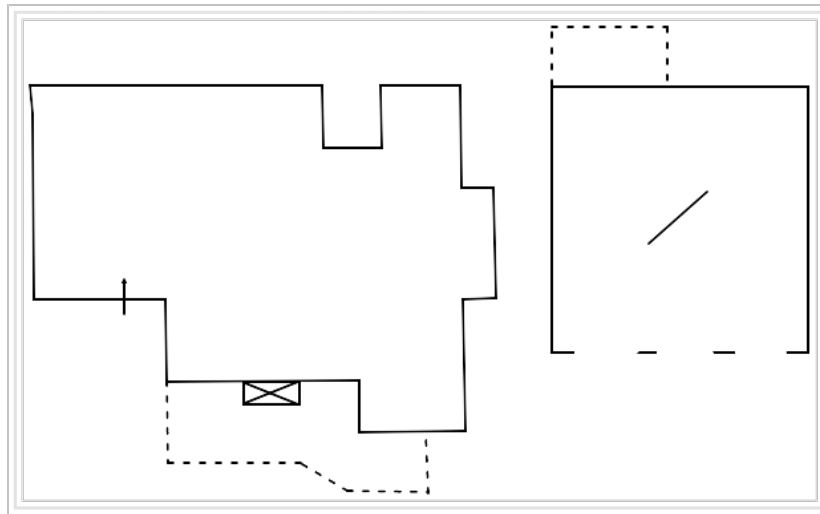

DIAGRAM NOT TO SCALE

**Inspected by:** Jeffrey Harrison (916) 710-3099 **State Lic. #:** FR60224 **Signature:**

You are entitled to obtain copies of all reports and completion notices on this property reported to the Structural Pest Control Board during the preceding two years. To obtain copies contact: Structural Pest Control Board, 2005 Evergreen Street, Suite 1500, Sacramento, California, 95815.  
 NOTE: Questions or problems concerning the above report should be directed to the manager of the company. Unresolved questions or problems with services performed may be directed to the Structural Pest Control Board at (916) 561-8798 or [www.pestboard.ca.gov](http://www.pestboard.ca.gov)

# WOOD DESTROYING PESTS AND ORGANISMS INSPECTION REPORT

Building No: 11207	Street : Marjon Drive	City : Nevada City	Zip : 95959	Inspection Date : 09/03/2021	Page : 2/5
-----------------------	--------------------------	-----------------------	----------------	---------------------------------	---------------

**WHAT IS A WOOD DESTROYING PEST & ORGANISM INSPECTION REPORT? READ THIS DOCUMENT. IT EXPLAINS THE SCOPE AND LIMITATIONS OF A STRUCTURAL PEST CONTROL INSPECTION AND A WOOD DESTROYING PEST & ORGANISM INSPECTION REPORT.**

A WOOD DESTROYING PEST & ORGANISM INSPECTION REPORT CONTAINS FINDINGS AS TO THE PRESENCE OR ABSENCE OF EVIDENCE OF WOOD DESTROYING ORGANISMS IN VISIBLE AND ACCESSIBLE AREAS AND CONTAINS RECOMMENDATIONS FOR CORRECTING ANY INFESTATIONS OR INFECTIONS FOUND. THE CONTENTS OF WOOD DESTROYING PEST & ORGANISM INSPECTION REPORTS ARE GOVERNED BY THE STRUCTURAL PEST CONTROL ACT AND REGULATIONS.

SOME STRUCTURES DO NOT COMPLY WITH BUILDING CODE REQUIREMENTS OR MAY HAVE STRUCTURAL, PLUMBING, ELECTRICAL, MECHANICAL, HEATING, AIR CONDITIONING OR OTHER DEFECTS THAT DO NOT PERTAIN TO WOOD DESTROYING ORGANISMS. A WOOD DESTROYING PEST & ORGANISM INSPECTION REPORT DOES NOT CONTAIN INFORMATION ON SUCH DEFECTS, IF ANY, AS THEY ARE NOT WITHIN THE SCOPE OF THE LICENSES OF EITHER THIS COMPANY, OR ITS EMPLOYEES.

THE STRUCTURAL PEST CONTROL ACT REQUIRES INSPECTION OF ONLY THOSE AREAS WHICH ARE VISIBLE AND ACCESSIBLE AT THE TIME OF INSPECTION. SOME AREAS OF THE STRUCTURE ARE NOT ACCESSIBLE TO INSPECTION, SUCH AS INACCESSIBLE AND/OR INSULATED ATTICS OR PORTIONS THEREOF, ATTICS WITH LESS THAN 18 INCHES CLEAR CRAWL SPACE, THE INTERIOR OF HOLLOW WALLS, SPACES BETWEEN FLOORS, AREAS CONCEALED BY CARPETING, APPLIANCES, FURNITURE OR CABINETS. INFESTATIONS OR INFECTIONS MAY BE ACTIVE IN THESE AREAS WITHOUT VISIBLE AND ACCESSIBLE EVIDENCE. IF YOU DESIRE INFORMATION ABOUT AREAS THAT WERE NOT INSPECTED A FURTHER INSPECTION MAY BE PERFORMED AT AN ADDITIONAL COST. CARPETS, FURNITURE OR APPLIANCES ARE NOT MOVED AND WINDOWS ARE NOT OPENED DURING A ROUTINE INSPECTION. THIS IS AN INSPECTION FROM THE GROUND LEVEL. AREAS ABOVE 10 FEET WERE VISUALLY INSPECTED ONLY. TWIN HOME SERVICES ASSUMES NO LIABILITY FOR ANY CONDITIONS THAT WERE NOT EVIDENT FROM GROUND LEVEL.

**THE EXTERIOR SURFACE OF THE ROOF WAS NOT INSPECTED. IF YOU WANT THE WATER TIGHTNESS OF THE ROOF DETERMINED, YOU SHOULD CONTACT A ROOFING CONTRACTOR WHO IS LICENSED BY THE CONTRACTORS STATE LICENSE BOARD. AN INSPECTION IS PERFORMED FROM THE GROUND LEVEL ONLY TO VISIBLE AND ACCESSIBLE AREAS.**

THIS COMPANY DOES NOT CERTIFY OR GUARANTEE AGAINST ANY LEAKAGE, SUCH AS (BUT NOT LIMITED TO) PLUMBING, APPLIANCES, WALLS, DOORS, WINDOWS, ANY TYPE OF SEEPAGE, ROOF OR DECK COVERINGS. THIS COMPANY RENDERS NO GUARANTEE, WHATSOEVER, AGAINST ANY INFECTION, INFESTATION OR ANY OTHER ADVERSE CONDITION WHICH MAY EXIST IN SUCH AREAS OR MAY BECOME VISIBLY EVIDENT IN SUCH AREA AFTER THIS DATE. THIS COMPANY DOES NOT WATER TEST UPPER LEVEL SHOWER PANS DUE TO DAMAGE THAT MAY OCCUR FROM SUCH LEAKAGE TO THE CEILING BELOW. UPON REQUEST, FURTHER INSPECTION OF THESE AREAS WOULD BE PERFORMED AT AN ADDITIONAL CHARGE.

IN THE EVENT DAMAGE OR INFESTATION DESCRIBED HEREIN IS LATER FOUND TO EXTEND FURTHER THAN ANTICIPATED, ALL WORK WILL CEASE AND A SUPPLEMENTAL REPORT WILL BE ISSUED. OWNER SHOULD BE AWARE OF THIS CLOSED BID WHEN CONTRACTING WITH OTHERS OR UNDERTAKING THE WORK HIMSELF/HERSELF.

ALL PESTICIDES AND FUNGICIDES MUST BE APPLIED BY A STATE CERTIFIED APPLICATOR (SEC.8555 BUSINESS AND PROFESSIONS CODE DIVISION 3) AND IN ACCORDANCE WITH THE MANUFACTURERS LABEL REQUIREMENTS.

**\*\*NOTICE: REPORTS ON THIS STRUCTURE PREPARED BY VARIOUS REGISTERED COMPANIES SHOULD LIST THE SAME FINDINGS (I.E. TERMITE INFESTATIONS, TERMITE DAMAGE, FUNGUS DAMAGE, ETC.). HOWEVER, RECOMMENDATIONS TO CORRECT THESE FINDINGS MAY VARY FROM COMPANY TO COMPANY. YOU HAVE A RIGHT TO SEEK A SECOND OPINION FROM ANOTHER COMPANY.\*\***

**THE WOOD DESTROYING PEST & ORGANISMS REPORT DOES NOT INCLUDE MOLD OR ANY MOLD LIKE CONDITIONS. NO REFERENCE WILL BE MADE TO MOLD OR MOLD-LIKE CONDITIONS. MOLD IS NOT A WOOD DESTROYING ORGANISM AND IS OUTSIDE THE SCOPE OF THIS REPORT AS DEFINED BY THE STRUCTURAL PEST CONTROL ACT. IF YOU WISH YOUR PROPERTY TO BE INSPECTED FOR MOLD OR MOLD LIKE CONDITIONS, PLEASE CONTACT A CERTIFIED INDUSTRIAL HYGIENIST.**

# WOOD DESTROYING PESTS AND ORGANISMS INSPECTION REPORT

Building No: 11207	Street : Marjon Drive	City : Nevada City	Zip : 95959	Inspection Date : 09/03/2021	Page : 3/5
-----------------------	--------------------------	-----------------------	----------------	---------------------------------	---------------

THERE MAY BE HEALTH RELATED ISSUES ASSOCIATED WITH THE FINDINGS REFLECTED IN THIS REPORT. WE ARE NOT QUALIFIED TO AND DO NOT RENDER AN OPINION CONCERNING ANY SUCH HEALTH ISSUES. THE INSPECTION REFLECTED BY THIS REPORT WAS LIMITED TO THE VISIBLE AND ACCESSIBLE AREAS ONLY. QUESTIONS CONCERNING HEALTH RELATED ISSUES, WHICH MAY BE ASSOCIATED WITH THE FINDINGS OR RECOMMENDATIONS REFLECTED IN THIS REPORT SHOULD BE DIRECTED TO A CERTIFIED INDUSTRIAL HYGIENIST.

WARNING: EFFECTIVE APRIL 22ND, 2010: IT IS MANDATORY THAT ANY AND ALL PERSONS THAT PERFORM REPAIRS, RENOVATION OR PAINTING MUST ADHERE TO THE NEW EPA REGULATION DETAILED IN 40 CFR 745, SUBPART E. THE REGULATION IS APPLICABLE TO ALL RESIDENTIAL HOUSES, APARTMENTS AND CHILD CARE FACILITIES BUILT PRIOR TO 1978. ALL TRADESPERSONS AND/OR PERSONS WORKING ON A PROPERTY WITH AN INTENT TO SELL MUST SUPPLY THE OWNER AND/OR INTERESTED PARTY THE DESIGNATED EPA PAMPHLET "RENOVATE RIGHT" LEAD HAZARD INFORMATION PAMPHLET. THE EPA REGULATION STIPULATES THAT IF MORE THAN 6 SQUARE FEET OF PAINT ON INTERIOR SURFACES OR MORE THAN 20 SQUARE FEET ON EXTERIOR SURFACES ARE DISTURBED, OR WINDOWS OR DOORS ARE REMOVED AND REPLACED, THAT THE WORK SURFACES ARE TESTED BY A CERTIFIED LEAD INSPECTOR. TWIN TERMITE PEST CONTROL & CONSTRUCTION, INC. WILL APPROACH ALL NECESSARY REPAIRS ON STRUCTURES BUILT PRIOR TO 1978 AS IF THEY CONTAIN LEAD AND WILL FOLLOW ALL THE RULES FOR RENOVATION AS OUTLINED IN 40 CFR PART 745. TWIN TERMITE PEST CONTROL & CONSTRUCTION, INC. HAS COMPLETED AN EPA-ACCREDITED RENOVATOR COURSE AND IS RECOGNIZED AS A CERTIFIED EPA RENOVATOR. ALSO EFFECTIVE IMMEDIATELY, HOMEOWNERS, OR REPRESENTATIVES OF PROPERTY MAY NOT "OPT-OUT" OF THE WORK PRACTICES AS DESCRIBED IN 40 CFR 745.

THIS SEPARATED REPORT HAS BEEN ISSUED WHICH IS DEFINED AS SECTION I SECTION II CONDITIONS EVIDENT ON THE DATE OF INSPECTION.

SECTION I CONTAINS ITEMS WHERE THERE IS EVIDENCE OF ACTIVE INFESTATION, INFECTION OR CONDITIONS THAT HAVE RESULTED IN OR FROM INFESTATION OR INFECTION.

SECTION II ITEMS ARE CONDITIONS DEEMED LIKELY TO LEAD TO INFESTATION OR INFECTION BUT WHERE NO VISIBLE EVIDENCE OF SUCH WAS FOUND.

FURTHER INSPECTION ITEMS ARE DEFINED AS RECOMMENDATIONS TO INSPECT AREA(S) WHICH DURING THE ORIGINAL INSPECTION DID NOT ALLOW THE INSPECTOR ACCESS TO COMPLETE THEIR INSPECTION AND CANNOT BE DEFINED AS SECTION I OR II

---

## Additional Notes

NOTES: THIS IS A REINSPECTION REPORT TO OUR ORIGINAL REPORT # 73777 , DATED 9/1/2021 , REGARDING ITEMS 3A, 3B, AND 3C . ITEMS 3A, 3B , AND 3C WERE COMPLETED BY OTHERS. TWIN HOME SERVICES DOES NOT GUARANTEE THE WORK PERFORMED BY OTHERS NOR DOES TWIN HOME SERVICES ASSUME ANY LIABILITY FOR CONDITIONS THAT MAY OR MAY NOT HAVE BEEN CONCEALED BY OTHERS.

---

## Additional Notes

NOTES: THE FOLLOWING CERTIFICATION IS IN COMPLIANCE WITH THE STRUCTURAL PEST CONTROL ACT, SECTION 8519 OF THE BUSINESS AND PROFESSIONS CODE, AND PERTAINS TO THE VISIBLE AND ACCESSIBLE AREAS INSPECTED ON THE DATE OF OUR ORIGINAL INSPECTION REPORT, AND SUPPLEMENTAL INSPECTION REPORTS, IF ANY, AND DOES NOT IMPLY THE ABSENCE OR PRESENCE OF INFESTATION OR INFECTION IN AREAS WHERE FURTHER INSPECTION WAS RECOMMENDED AND NOT COMPLETED. THIS IS TO CERTIFY THAT THE PROPERTY DESCRIBED HEREIN IS NOW FREE FROM EVIDENCE OF ACTIVE INFESTATION OR INFECTION IN THE VISIBLE AND ACCESSIBLE AREAS. NOTE: ALL SECTION I AND II ITEMS NOTED IN THE REPORT(S) ARE NOW CLEARED. THIS

# WOOD DESTROYING PESTS AND ORGANISMS INSPECTION REPORT

Building No: 11207	Street : Marjon Drive	City : Nevada City	Zip : 95959	Inspection Date : 09/03/2021	Page : 4/5
-----------------------	--------------------------	-----------------------	----------------	---------------------------------	---------------

COMPANY ASSUMES NO RESPONSIBILITY FOR, NOR GUARANTEES WORK COMPLETED BY OTHERS THAN TWIN HOME SERVICES. IF SUCH RECOMMENDATIONS ARE COMPLETED BY OTHERS, WE CANNOT BE HELD LIABLE FOR THE QUALITY OF SUCH WORK, NOR MATERIAL USED; FURTHERMORE, TWIN TERMITE, INC. DOES NOT MAKE ANY REPRESENTATION TO CONDITIONS THAT MAY OR MAY NOT BE CONCEALED BY OTHER TRADESMAN WORK. IF INTERESTED PARTIES DESIRE A GUARANTEE ON WORK PERFORMED BY OTHERS, WE RECOMMEND THEY OBTAIN SUCH GUARANTEE FROM RESPONSIBLE PARTIES.

## STATE LAW REQUIRES THAT YOU BE GIVEN THE FOLLOWING INFORMATION:

CAUTION: PESTICIDES ARE TOXIC CHEMICALS. STRUCTURAL PEST CONTROL COMPANIES ARE REGISTERED AND REGULATED BY THE STRUCTURAL PEST CONTROL BOARD, AND APPLY PESTICIDES WHICH ARE REGISTERED AND APPROVED FOR USE BY THE CALIFORNIA DEPARTMENT OF PESTICIDE REGULATION AND THE UNITED STATES ENVIRONMENTAL PROTECTION AGENCY. REGISTRATION IS GRANTED WHEN THE STATE FINDS THAT, BASED ON EXISTING SCIENTIFIC EVIDENCE, THERE ARE NO APPRECIABLE RISKS IF PROPER USE CONDITIONS ARE FOLLOWED OR THAT THE RISKS ARE OUTWEIGHED BY THE BENEFITS. THE DEGREE OF RISK DEPENDS UPON THE DEGREE OF EXPOSURE, SO EXPOSURE SHOULD BE MINIMIZED.

IF WITHIN TWENTY FOUR (24) HOURS FOLLOWING APPLICATION, YOU EXPERIENCE SYMPTOMS SIMILAR TO COMMON SEASONAL ILLNESS COMPARABLE TO THE FLU, CONTACT YOUR PHYSICIAN OR POISON CONTROL CENTER (1-800-876-4766) AND YOUR PEST CONTROL COMPANY IMMEDIATELY. (916-344-8946)

FURTHER INFORMATION: CONTACT ANY OF THE FOLLOWING: YOUR TERMITE AND PEST CONTROL COMPANY, TWIN TERMITE PEST CONTROL AND CONSTRUCTION, INC., (916-344-8946); FOR HEALTH QUESTIONS--THE SACRAMENTO COUNTY HEALTH DEPARTMENT (916-875-8440), EL DORADO COUNTY ENVIRONMENTAL MANAGEMENT DEPARTMENT (530-621-5300), PLACER COUNTY DEPARTMENT OF ENVIRONMENTAL HEALTH (530-889-4000), SAN JOAQUIN ENVIRONMENTAL HEALTH DEPARTMENT (209-468-3420), SOLANO COUNTY ENVIRONMENTAL HEALTH SERVICES DIVISION (707-421-6765), SUTTER COUNTY ENVIRONMENTAL HEALTH DIVISION (530-822-7327), YOLO COUNTY ENVIRONMENTAL HEALTH DIVISION (530-666-8646), YUBA COUNTY ENVIRONMENTAL HEALTH DEPARTMENT (530-741-6251), AMADOR COUNTY ENVIRONMENTAL HEALTH DEPARTMENT (209-223-6439), SAN DIEGO DEPARTMENT OF ENVIRONMENTAL HEALTH (858-505-6700), COUNTY OF LOS ANGELES DEPARTMENT OF PUBLIC HEALTH (888-700-9995), VENTURA COUNTY ENVIRONMENTAL HEALTH DIVISION (805-654-2813), ORANGE COUNTY ENVIRONMENTAL HEALTH DIVISION (714-433-6000), SANTA BARBARA ENVIRONMENTAL HEALTH SERVICES (805-681-4900); FOR APPLICATION INFORMATION-- THE SACRAMENTO COUNTY AGRICULTURAL COMMISSIONER (916-875-6603), EL DORADO COUNTY AGRICULTURE COMMISSION (530-621-5520), PLACER COUNTY AGRICULTURE COMMISSION (530-823-1698), SAN JOAQUIN COUNTY AGRICULTURE COMMISSION (209-468-3300), SOLANO COUNTY AGRICULTURE COMMISSION (707-421-7465), SUTTER COUNTY AGRICULTURE COMMISSION (530-822-7500), YOLO COUNTY AGRICULTURE COMMISSION (530-666-8140), YUBA COUNTY AGRICULTURE COMMISSION (530-749-5400), AMADOR COUNTY AGRICULTURE COMMISSION (209-223-6487), SAN DIEGO AGRICULTURE WEIGHTS AND MEASURES (858-694-2739), LOS ANGELES AGRICULTURAL COMMISSIONER (626-575-5471), COUNTY OF VENTURA AGRICULTURAL COMMISSIONER (805-654-5000), COUNTY OF SANTA BARBARA AGRICULTURAL COMMISSIONER (805-681-5600), ORANGE COUNTY AGRICULTURE COMMISSION (714-955-0100); AND FOR REGULATORY INFORMATION--THE STRUCTURAL PEST CONTROL BOARD, (800-737-8188) 2005 EVERGREEN STREET, SUITE 1500, SACRAMENTO, CA, 95815.

**THANK YOU FOR SELECTING TWIN HOME SERVICES TO PERFORM A STRUCTURAL PEST CONTROL INSPECTION ON YOUR PROPERTY. WE LOOK FORWARD TO WORKING WITH YOU IN ANY REPAIR WORK OR TREATMENTS THAT MAY BE NECESSARY.**

FOR TWIN HOME SERVICES TO PERFORM REPAIRS, PLEASE SEE ATTACHED WORK AUTHORIZATION CONTRACT. THE ESTIMATES FOR REPAIRS INCLUDES ONE (1) COAT OF PRIMER PAINTING OF NEW EXTERIOR WOOD MEMBERS (IN THE EVENT THAT PRE-PRIMED WOOD IS NOT USED), WEATHER PERMITTING. UNLESS OTHERWISE NOTED, FINISH PAINTING IS NOT INCLUDED IN ESTIMATE. NO LIABILITY CAN BE ASSUMED FOR DAMAGE TO PERSONAL PROPERTY/WALL HANGINGS ON THE INTERIOR DURING EXTERIOR REPAIRS. TWIN HOME SERVICES DOES NO TEXTURING OR WALL PAPERING UNLESS OTHERWISE NOTED IN REPORT. NEW LINOLEUM WILL BENEUTRAL IN COLOR. IF DESIRED PARTIES WANT TO UPGRADE THE FLOOR COVERING, THERE WILL BE AN ADDITIONAL CHARGE. IF A BUILDING PERMIT IS REQUIRED TO COMPLETE THE WORK CONTRACTED, THE FEES WILL BE ADDED TO THE FINAL BILLING INVOICE. IF THERE ARE ANY ADDITIONAL REQUIREMENTS BY CITY OR COUNTY, THE OWNER OR OWNERS AGENT WILL BE CONTACTED FOR FURTHER DIRECTION. THERE WILL BE NO CHARGE FOR A REINSPECTION IF TWIN HOME SERVICES IS CONTRACTED TO MAKE THE REPAIRS.

# WOOD DESTROYING PESTS AND ORGANISMS INSPECTION REPORT

Building No: 11207	Street : Marjon Drive	City : Nevada City	Zip : 95959	Inspection Date : 09/03/2021	Page : 5/5
-----------------------	--------------------------	-----------------------	----------------	---------------------------------	---------------

THIS COMPANY WILL REINSPECT REPAIRS DONE BY OTHERS WITHIN FOUR (4) MONTHS OF THE ORIGINAL INSPECTION. A CHARGE CAN BE NO GREATER THAN THE ORIGINAL INSPECTION FEE FOR EACH REINSPECTION. THE REINSPECTION MUST BE DONE WITHIN TEN (10) WORKING DAYS OF REQUEST. THE REINSPECTION IS A VISUAL INSPECTION AND IF INSPECTION OF CONCEALED AREAS IS DESIRED, INSPECTION OF WORK IN PROGRESS WILL BE NECESSARY. ANY GUARANTEES MUST BE RECEIVED FROM PARTIES PERFORMING REPAIRS. THERE WILL BE NO GUARANTEE GIVEN BY TWIN HOME SERVICES ON WORK DONE BY OTHERS.

ALL WORK PERFORMED BY TWIN HOME SERVICES IS GUARANTEED FOR ONE (1) YEAR WITH THE EXCEPTION OF CAULKING AND SEALING WHICH IS GUARANTEED FOR THIRTY (30) DAYS, AND PLUMBING WHICH IS GUARANTEED FOR NINETY (90) DAYS, UNLESS OTHERWISE SPECIFIED IN THIS REPORT.