

**Subject Info**

Property Address: 76 Kimberly Avenue

City: Asheville

State: North Carolina

Zip Code: 28804

County: Buncombe

Broker: Ms. LeNoir Medlock

Broker Location: Preferred Properties of Asheville

Measured by: Ms. Marlene Traywick

Contact Information: measurelady@gmail.com

**MAIN FLOOR**

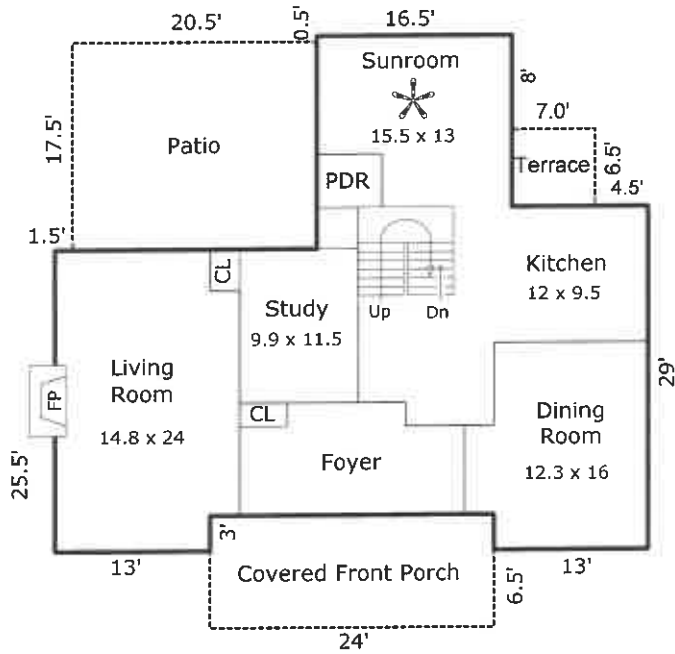

**SECOND FLOOR**

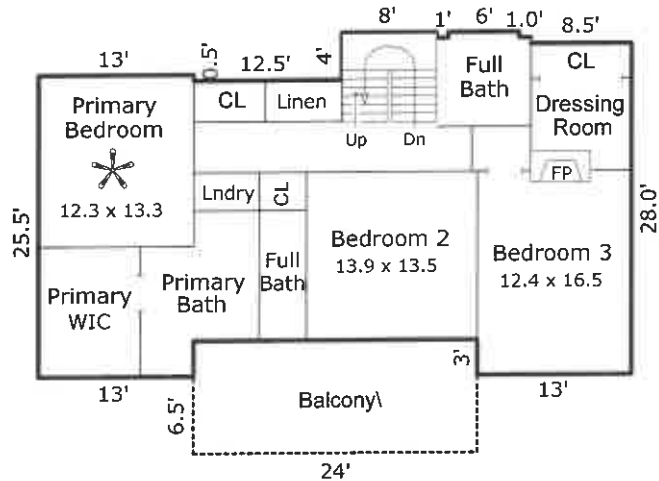

*Interior Dimensions are Approximate*

**Subject Info**

Property Address: 76 Kimberly Avenue

City: Asheville

State: North Carolina

Zip Code: 28804

County: Buncombe

Broker: Ms. LeNoir Medlock

Broker Location: Preferred Properties of Asheville

Measured by: Ms. Marlene Traywick

Contact Information: [measurelady@gmail.com](mailto:measurelady@gmail.com)

**THIRD FLOOR**

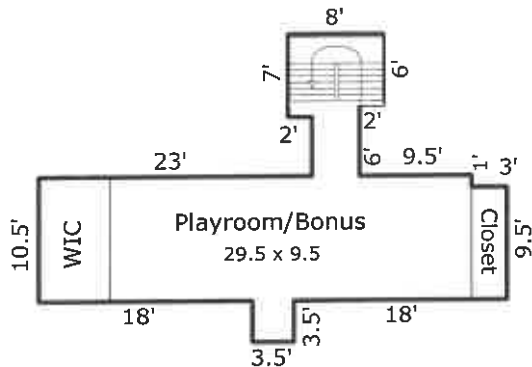

**UNFINISHED BASEMENT**

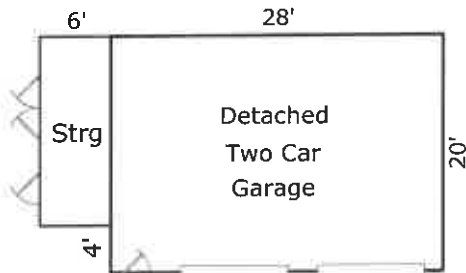
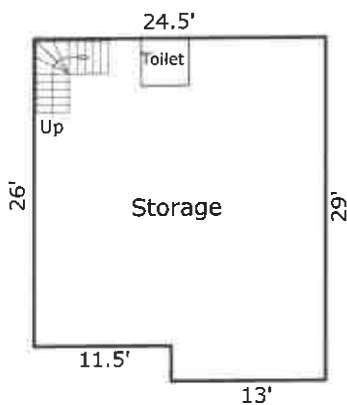

*Interior Dimensions are Approximate*

### Subject Info

Property Address: 76 Kimberly Avenue

City: Asheville

State: North Carolina

:

Zip Code: 28804

County: Buncombe

Broker: Ms. LeNoir Medlock

Measured by: Ms. Marlene Traywick

Broker Location: Preferred Properties of Asheville

Contact Information: [measurelady@gmail.com](mailto:measurelady@gmail.com)

## AREA CALCULATIONS

Main Floor Heated Living Area = 1,540 sq. ft.

Second Floor Heated Living Area = 1,273 sq. ft.

Third Floor Heated Living Area = 498 sq. ft.

**TOTAL HEATED LIVING AREA = 3,311 sq. ft.**

Detached Garage = 560 sq. ft.

Garage Storage = 96 sq. ft.

Unfinished Basement = 676 sq. ft.

Covered Front Porch = 228 sq. ft.

Patio = 359 sq. ft.

Terrace = 46 sq. ft.

2nd Floor Balcony = 228 sq. ft.

**This copyrighted intellectual property and the information provided herein is not to be reproduced, sold, or used in any way without the express documented consent of the author.**

The information and measurements provided are reliable estimates, obtained per the guidelines of the American National Standards Institute and the North Carolina Real Estate Commission. Interior details and dimensions are estimated as a courtesy.