

"1949"
MAG. N.

W—E

STREET WIDTH 30'

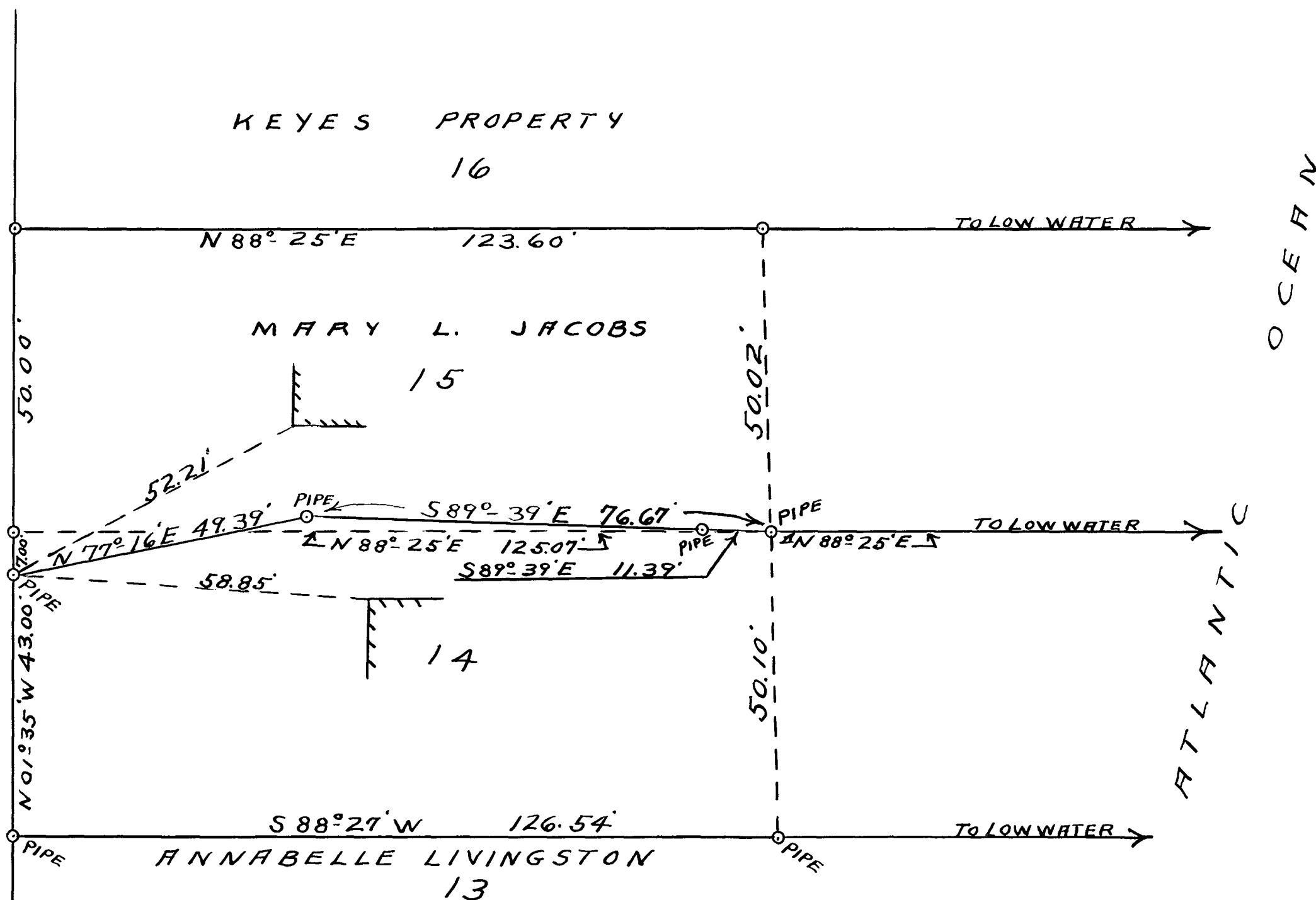

PLAN SHOWING PROPERTY OF
RALPH E. WHITTLE JR. AND DOROTHY M. WHITTLE
LOCATED IN THE TOWN OF YORK, YORK COUNTY, MAINE.
BY DEED FROM GUARDIAN OF MARY L. JACOBS TO
RALPH E. WHITTLE JR. AND DOROTHY M. WHITTLE
DATED MAY 5, 1966.
BEING A PART OF LOT 14 AND PART OF LOT 15 ON REVISED
PLAN OF PROPERTY OF EDWIN K. WELCH BY ALBERT
MOULTON C. E. AUG. 6 1949, RECORDED PLAN BOOK 17, PAGE 50
SURVEYED BY: MOULTON ENGINEERING CO. INC.
AUGUST 1, 1966 ALBERT MOULTON C. E.
PLAN DRAWN AUGUST 2, 1966
SCALE 1 IN = 20 FT.

YORK, ME. REGISTRY OF DEEDS
Received AUG 12 1966
at 9h 30m
Filed in Plan Book 43, Page 14
TEST:
Phillip Deschambeault