



Legal References:  
D.B. 1551 Pg. 533

THIS IS TO CERTIFY THAT ON MARCH 5, 2001, I SURVEYED THE PROPERTY SHOWN ON THIS PLAT AND THE TITLE LINES AND WALLS OF THE BUILDING ARE SHOWN HEREON. THIS PROPERTY LIES IN ZONE C AND DOES NOT LIE IN AN AREA DESIGNATED AS ZONE A (100 YEAR FLOOD HAZARD) AS SHOWN ON FEDERAL FLOOD RATE INSURANCE MAPS, EFFECTIVE DATE JUNE 15, 1979. UTILITIES AND EASEMENTS OTHER THAN THOSE SHOWN MAY EXIST.

THIS PLAT WAS PREPARED FOR:  
Dudley G. & Diane S. Robertson

IF = IRON FOUND  
WM = WATER METER  
TVP = TELEVISION PEDESTAL  
B.S.L. = BUILDING SETBACK LINE

T.M.P. 65 - 92  
JOSEPH J. & NANCY N.  
CHAMBERS  
D.B. 1857 Pg. 738

RECORD MERIDIAN  
D.B. 1461 Pg. 7

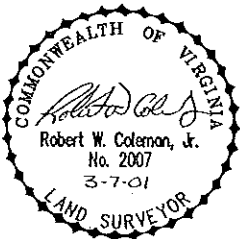
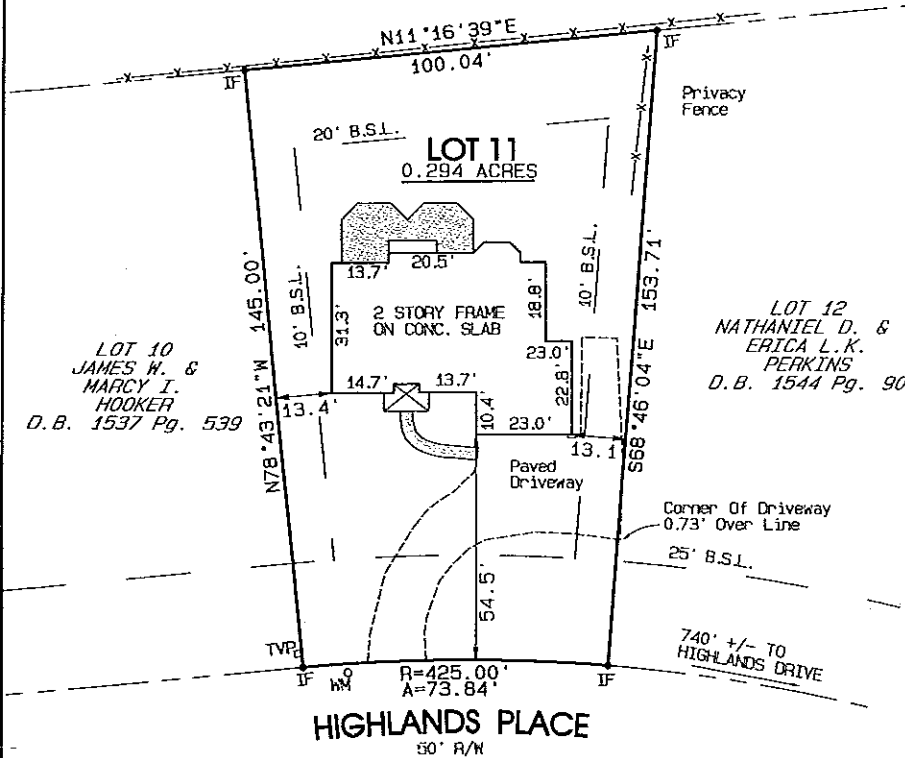

PLAT SHOWING  
PHYSICAL SURVEY OF  
T.M.P. 57A-1-11  
LOT 11

**HIGHLANDS AT MECHUMS RIVER**

4858 HIGHLANDS PLACE  
ALBEMARLE COUNTY, VIRGINIA  
MARCH 6, 2001

RESIDENTIAL  
SURVEYING SERVICES  
(804) 245-8744  
117 4TH STREET N.E.  
CHARLOTTESVILLE, VIRGINIA 22902