

MAG. NORTH
AUGUST 1983

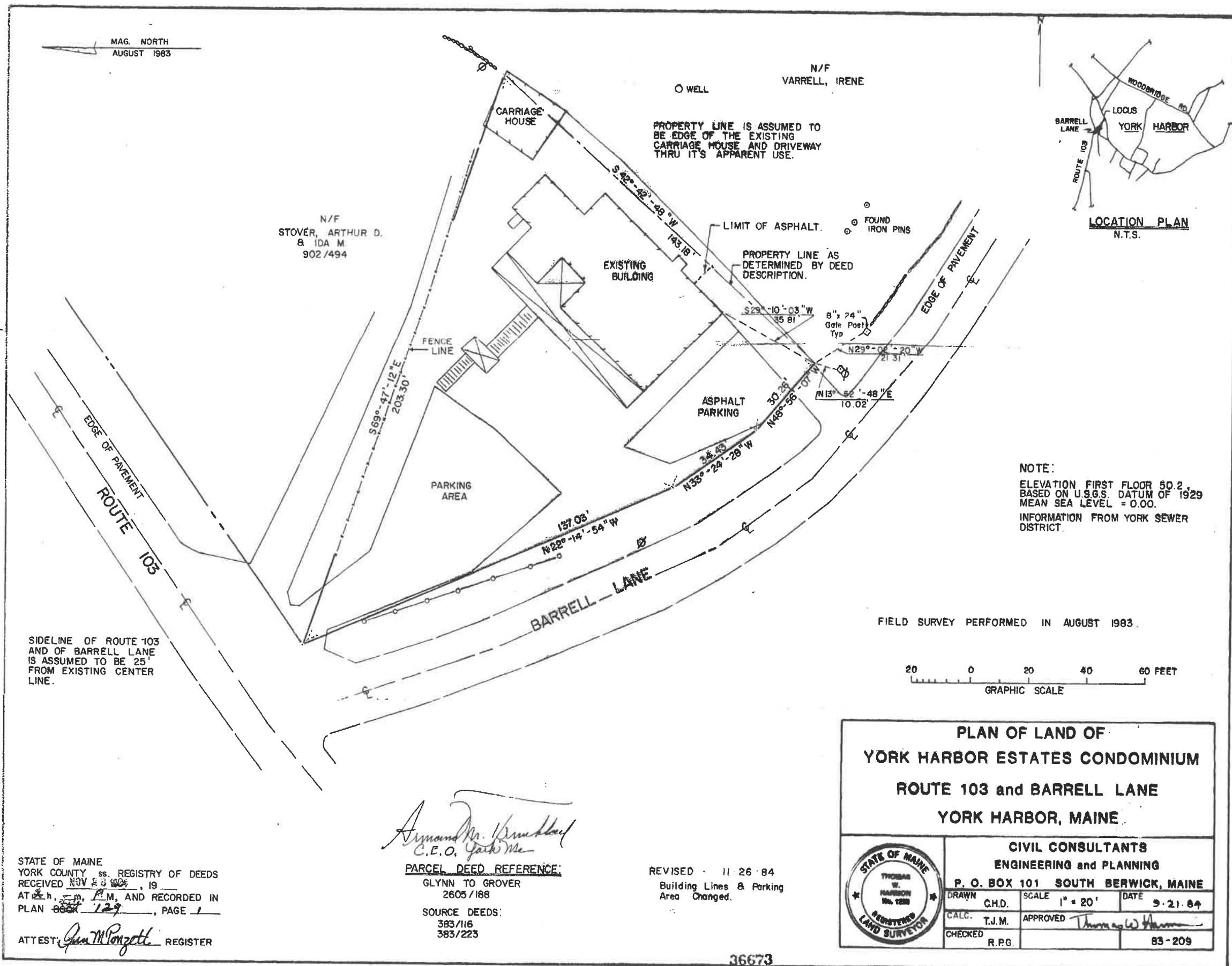

SIDELINE OF ROUTE 103
AND OF BARRELL LANE
IS ASSUMED TO BE 25'
FROM EXISTING CENTER
LINE.

NOTE:
ELEVATION FIRST FLOOR 50.2,
BASED ON U.S.G.S. DATUM OF 1929
MEAN SEA LEVEL = 0.00.
INFORMATION FROM YORK SEWER
DISTRICT.

FIELD SURVEY PERFORMED IN AUGUST 1983.

20 0 20 40 60 FEET
GRAPHIC SCALE

PLAN OF LAND OF
YORK HARBOR ESTATES CONDOMINIUM
ROUTE 103 and BARRELL LANE
YORK HARBOR, MAINE



CIVIL CONSULTANTS
ENGINEERING and PLANNING

P. O. BOX 101 SOUTH BERWICK, MAINE

DRAWN	G.M.D.	SCALE	1" = 20'	DATE	9-21-84
CALC.	T.J.M.	APPROVED	<i>Thomas W. Harrison</i>		
CHECKED	R.P.G.			83-209	

STATE OF MAINE
YORK COUNTY ss. REGISTRY OF DEEDS
RECEIVED NOV 23 1984
AT 4 h. 5 m. P.M. AND RECORDED IN
PLAN BOOK 129, PAGE 1

ATTEST: *John M. Ponzetti* REGISTER

PARCEL DEED REFERENCE:

GLYNN TO GROVER
2605/188

SOURCE DEEDS:
383/116
383/223

REVISED 11-26-84
Building Lines & Parking
Area Changed.

36673