

Subject Info

File: Parcel:
Property Address: 4 Northwood Road
City: Asheville County: Buncombe
Owner:
Broker: Ms. LeNoir Medlock
Measured by: Marlene Traywick

State: North Carolina
Zip Code: 28804
Broker Location: Preferred Properties of Asheville
Contact Information: measurelady@gmail.com

MAIN FLOOR

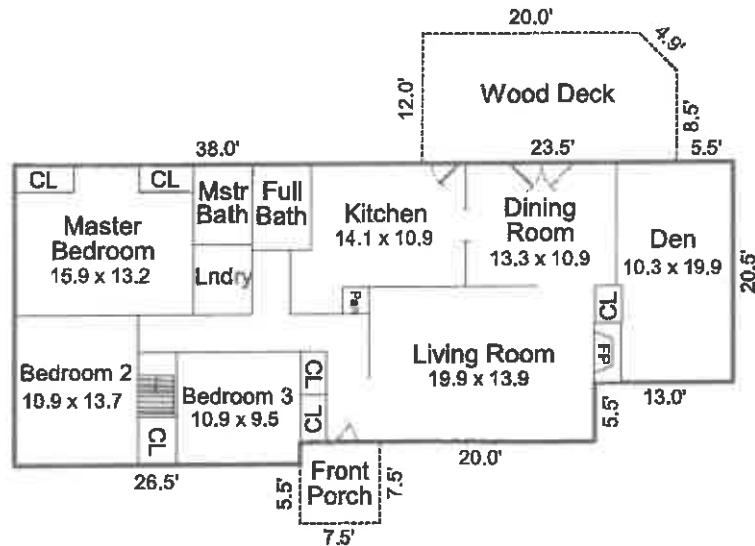

UNFINISHED BASEMENT

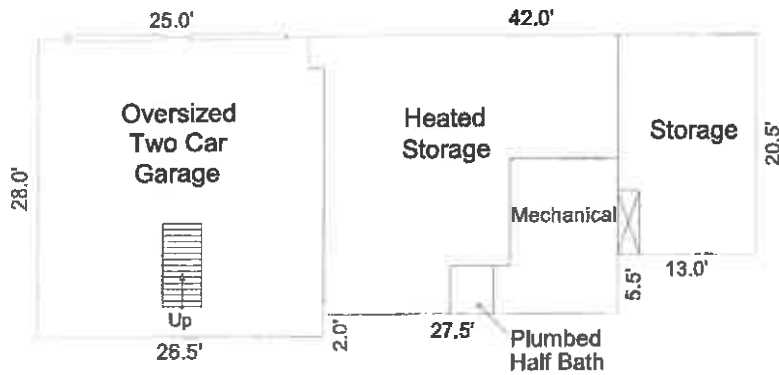

Interior dimensions are approximate

Subject Info

File: Parcel:
Property Address: 4 Northwood Road
City: Asheville County: Buncombe State: North Carolina Zip Code: 28804
Owner:
Broker: Ms. LeNoir Medlock Broker Location: Preferred Properties of Asheville
Measured by: Marlene Traywick Contact Information: measurelady@gmail.com

AREA CALCULATIONS

TOTAL HEATED LIVING AREA = 1,724 sq. ft.

Unfinished Basement = 986 sq. ft.
Basement Garage = 738 sq. ft.

Wood Deck = 276 sq. ft.
Covered Front Porch = 56 sq. ft.

**This copyrighted document and the information provided herein are not to be copied
or used in any way without the express consent of the author.**

The information and measurements provided are reliable estimates, obtained per the guidelines of the American National Standards Institute and the North Carolina Real Estate Commission. Interior details and dimensions are estimated as a courtesy.