

NOW OR FORMERLY PARKER ESTATE

LOT 4  
27,096 SQ. FT.

146.50'

N88°33'16"W  
185.00'

LOT 3  
27,426 SQ. FT.

145.00'

S 88°33'16"E  
203.59'

LOT 2  
27,130 SQ. FT.

130.00'

70.08'  
N84°36'05"W

S 74°00'01"W  
173.22'

140.00'  
210.08'

DUPREE

HOOPER

BUILDING SETBACK LINE



136.54'

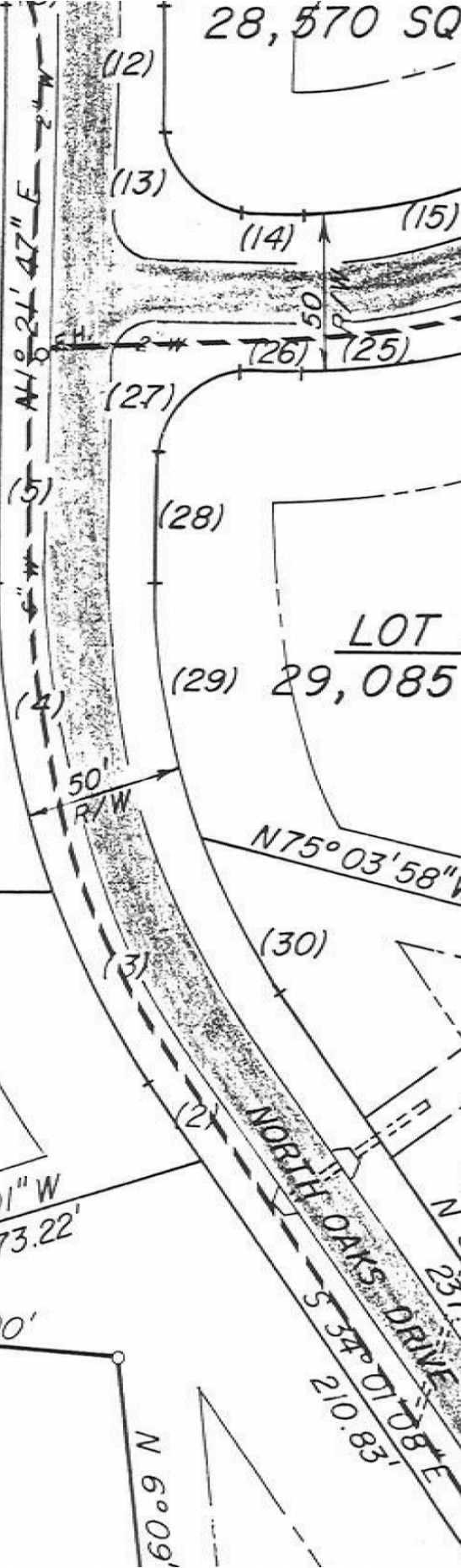

28,570 SQ.

LOT  
29,085

N75°03'58"W

NORTH OAKS DRIVE

S 34°01'08"E  
210.83'

60.9 N