

Case Number: WLS 2008-00212

BUNCOMBE COUNTY HEALTH CENTER
ENVIRONMENTAL HEALTH SERVICES (828-250-6900)
OPERATIONS PERMIT

PIN: 9752-04-52-4773

Property Owner: Stone Mtn Investment Property Location: Parker Cove Rd Application Date: 2/7/08

Directions: Reems Creek @ Parker Cove Rd 1/2 mi. on @

Subdivision: _____ Phase/section: _____ Lot # 3 Installer: Roger Estel

Water Supply: Private Well Spring Shared Well Public Community Min. Required Separation Distance _____ Installed? Yes No

Conditions: (1) Pump septic tank every 3 to 5 years. (2) Divert all gutters and other surface water, away from septic system and repair areas. (3) No cutting or filling over septic system and repair areas.

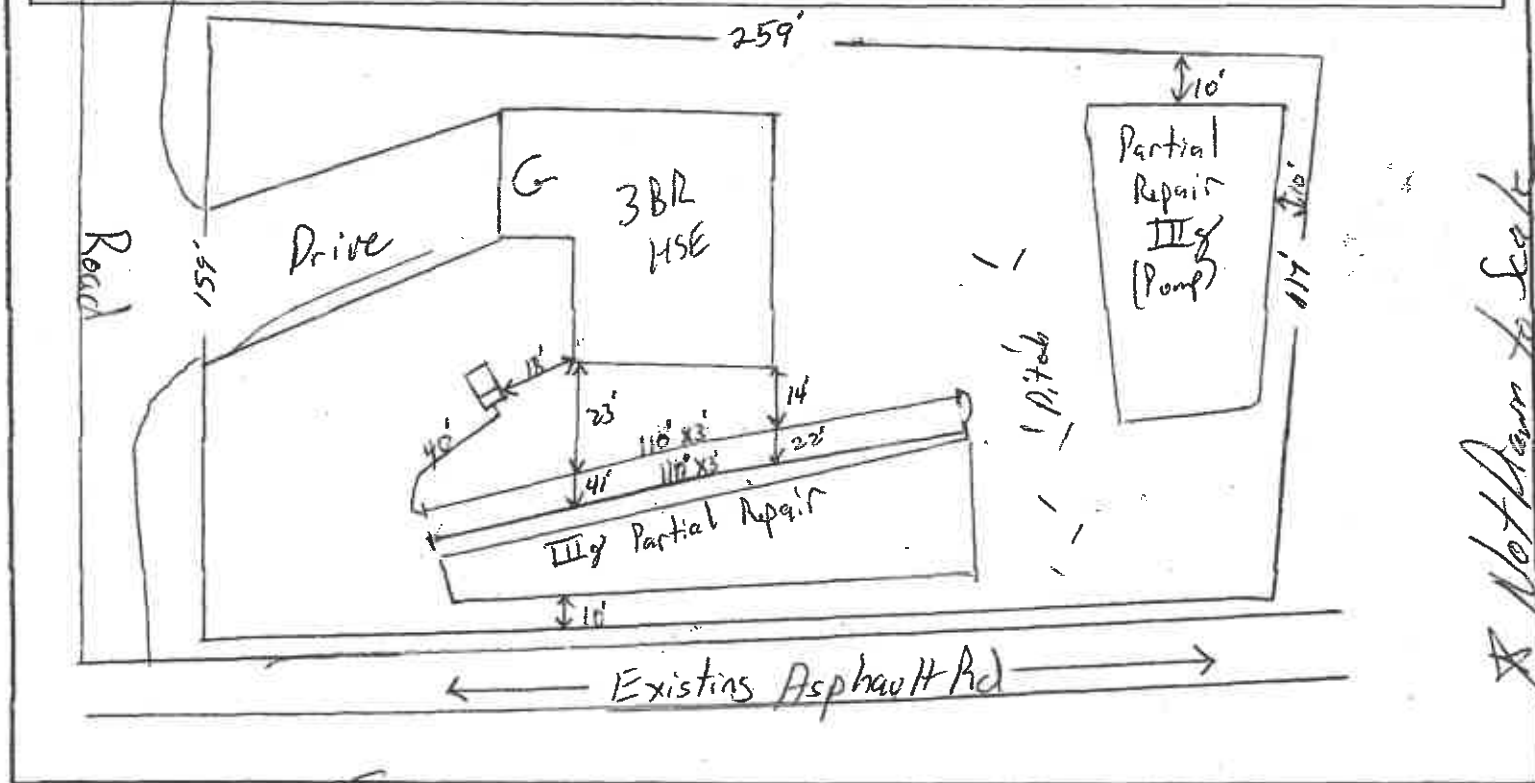

* Not Plans to Seek

Operations Permit For: New System Repair Revision Drawings, plans, conditions, etc. attached? Yes No

System Approved For: House Mobile Home (single double) Bedrooms 3 Basement: Yes No Basement Plumbing: Yes No

Multiple Unit Dwelling: No of Units _____ Number of Bedrooms per unit _____ Business No. Employees: _____ No. Shifts: _____

Operation Description: _____ Industrial Waste: Yes No

Approved Installation Specifications: 360 (GPD) 0.4 System Classification: Type I _____, II _____, III 9, IV _____, V _____, VI _____

Pump System Required: Yes No Pump Specification: Pump Make: _____ Model: _____ Serial No. _____

Trench: Length: 220 ft No. of Trenches 2 Width: 36 Spacing: 9 ft Depth: 30 in (lower sidewall) Stone Depth: _____ in

Distribution: Equal Gravity Pressure Manifold Serial Dams/Step Downs Tank Size: Septic: 1000 (gallons) Pump Tank: _____ (gallons)

System Description: Prefabricated Panel Block Conventional Large Diameter Pipe Chamber Expanded Polystyrene Aggregate Other _____

Comments: _____

Inspected By: [Signature] Date: 01/27/08 Issued To: [Signature] Date: _____

The system has been installed in accordance with state sewage rules. Approval does not guarantee the system will function satisfactory for any given time.