

- 1) REFERENCE MADE TO FACT PLOT TITLED "A PART OF A PORTION OF HENDERIX MOUNTAIN SECTION BENT TREE - PD D P4 134"
- 2) FIELD DATA UPON WHICH THIS PLOT IS BASED HAS A CLOSURE PERCENTAGE OF GREATER THAN 1 FOOT IN 10,000 FEET
- 3) THIS PROJECT IS NOT LOCATED IN AN AREA HAVING SPECIAL FLOOD HAZARDS
- 4) THIS PLOT HAS BEEN CALCULATED FOR CLOSURE AND FOUND TO BE ACCURATE TO BETTER THAN 1" IN 10,000'

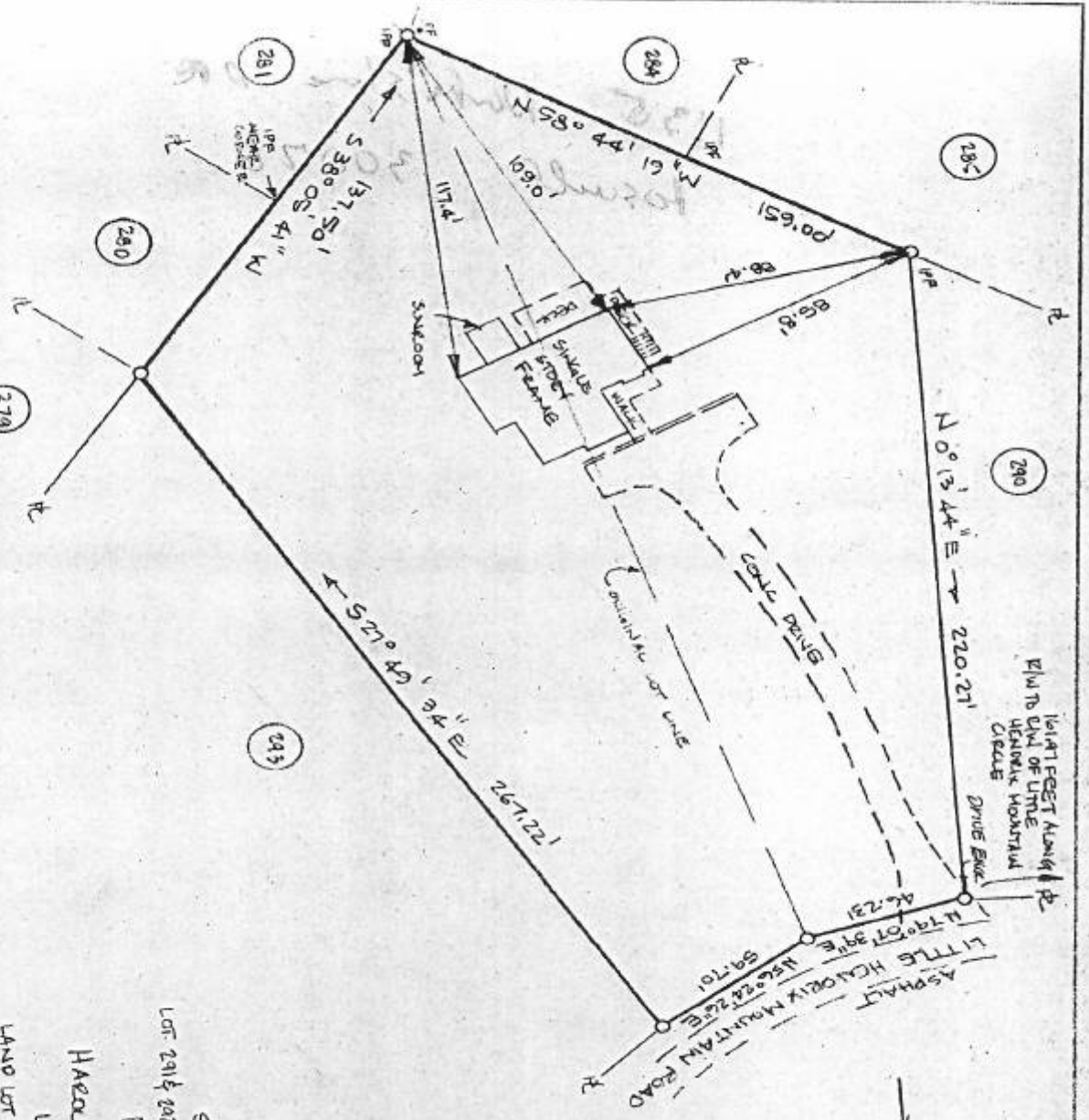

MAGNETIC NORTH

SUBJECT OF
LOT 291 & 292 HENDERIX MOUNTAIN SECTION
BENT TREE

FOR
HAROLD A. SOUTHWELL SR.

LOCATED IN
LAND LOT 291 & 292 OF THE 5TH DIST. 2ND SECTION
PICKENS COUNTY GEORGIA
SCALE 1" = 50' DATE 11/4/95

BY
THE HOENEMANN CO., INC.
P.O. BOX 825 DECATUR GA. 30031
PHONE (404) 919-0799