

THE FIELD DATA UPON WHICH THIS PLAT IS BASED HAS A CLOSURE PRECISION OF ONE FOOT IN 12,222 FEET AND AN ANGULAR ERROR OF 2" PER ANGLE POINT, AND WAS ADJUSTED USING THE COMPASS RULE.

THIS PLAT HAS BEEN CALCULATED FOR CLOSURE AND IS FOUND TO BE ACCURATE WITHIN ONE FOOT IN 99,716 FEET, FIELD WORK DONE WITH A CTS-2.

According to The Official FEMA Flood Hazard Maps This Property is Not Located in A Flood Hazard Area.

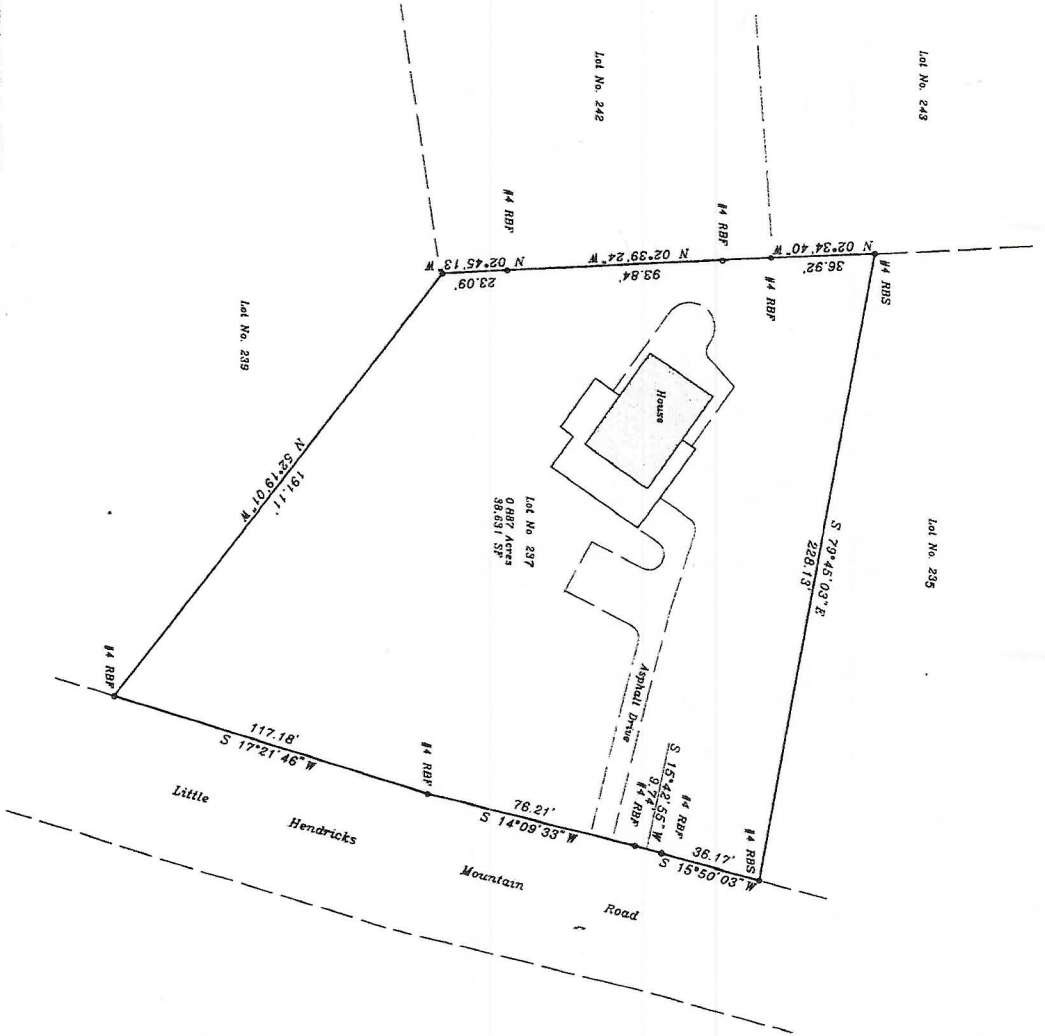
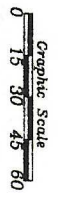

Note:  
 1. All Matters of Title Are Excepted.  
 2. This Property is Subject To All Legal R/W'S & Easements Both Public & Private.

PICKENS COUNTY  
 LAND DEVELOPMENT OFFICE  
**APPROVED**  
 DEPARTMENT OFFICER  
 DATE Jan 24 2004

PICKENS COUNTY FIELD RECORDS ON  
 THE DAY OF 2004  
 2:00 P.M. RECORDED THIS DAY OF  
NOV 2004 BOOK NO. 022 PAGE 75  
 JAYCE GANTT, CSC

Lot No. 237  
 Hendricks Mountain Section  
 Bent Three  
 Original Lots 236 & 238  
 Survey For  
 John Houff

Located in Land Lot 281  
 5<sup>th</sup> District 2nd Section  
 Pickens COUNTY GEORGIA

JAMES C. BOLING AND ASSOCIATES, INC.  
 264 East Boling Road, Jasper, Georgia  
 PHONE 706-692-6160  
 SCALE: 1" = 30 FEET - DATE 1-03-04