

Print Job Agent 3.0 for Windows (Optional Add-on)

Print Job Agent must be installed on those computers that:

1. Print jobs must be confirmed or authenticated before they actually print
2. Print jobs must be billed to clients or projects by entering client code or project code before they actually print
3. Print jobs must be tracked and logged for workstation-connected printers or the printers in a non-print server printing environment (Users send the print jobs to the printer directly via the IP address of the printer, instead of the shared printer on the print server).
4. Users must be able to check their balance on their workstations.

Print Job Agent System Requirements

Operating System	Windows 32-bit and 64-bit
CPU	300 Mh or higher
Memory	256 MB or more
Hard Disk Free Space	25 MB

Note: For testing purpose, you can install Print Job Agent on the same computer that has PrinterAdmin Print Job Manager installed, so it is easy for you to make testing. In real environment, please remove Print Job Agent from the computer where PrinterAdmin Print Job Manager is installed.

Note: Before you run Print Job Agent, please make sure PrinterAdmin Print Job Manager is running on a central computer or print server and the option “Enable agent communication” is checked in the menu item “Print Jobs → Preferences → Advanced.”

Note: You must have administrator rights on the workstations in order to install Print Job Agent.

Local Installation

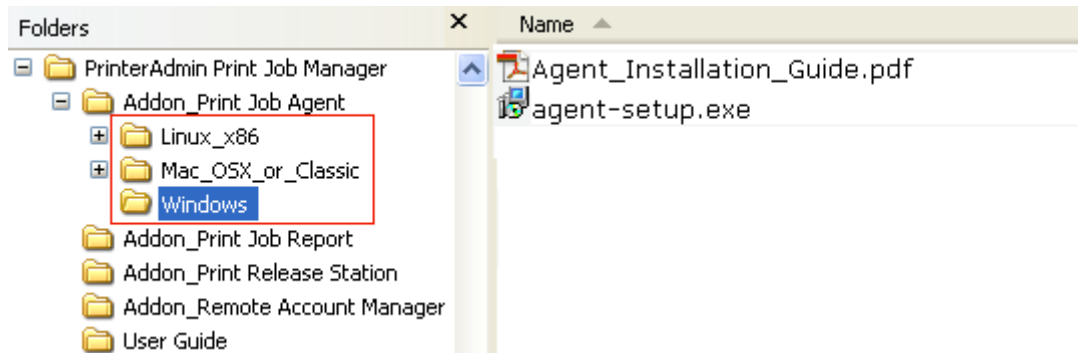

1. Double click agent-setup.exe, then follow the on-screen instructions.
2. After the installation completes, launch Print Job Agent or click "Start → Programs → Print Job Agent → Print Job Agent" to launch.

Note: Print Job Agent is run automatically every time when user logins. It stops running when user logouts.

Note: If you don't want to create shortcut in "Start → Programs", you can use Orca utility to remove the shortcut from Print Job Agent.msi. See the step 1 in the following silent installation.

3. Enter the IP Address or computer name of the computer that has PrinterAdmin Print Job Manager installed.

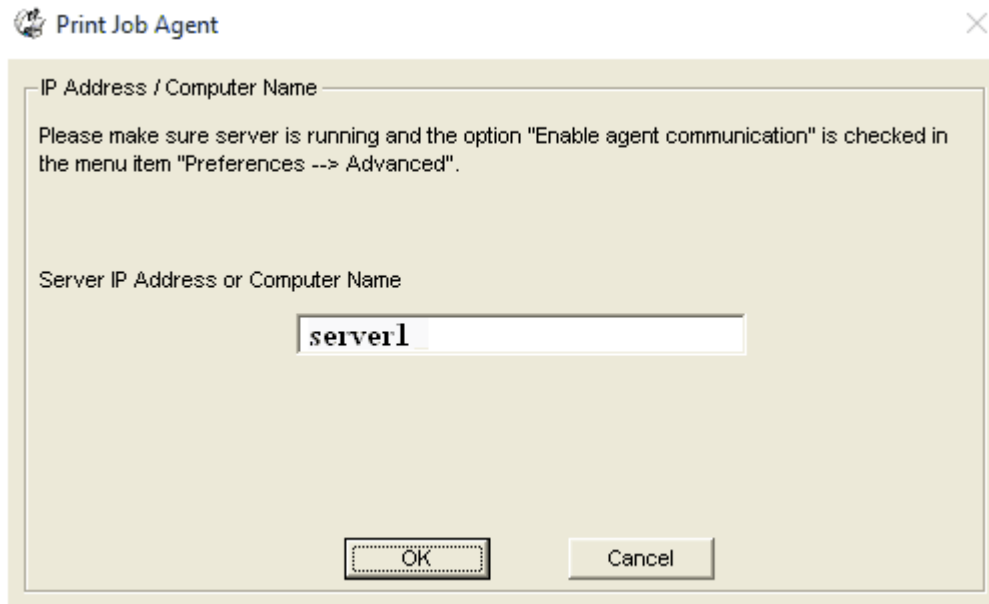

Note: If agent doesn't work, please see the question 3 at <http://printeradmin.com/printer-control-faq.htm>

Silent Installation

You can also use Windows group policy to remotely install Print Job Agent on all workstations at one time. For details, please visit <https://www.printeradmin.com/remotelyinstall/>.

Uninstall Print Job Agent 3.0

Open Add/Remove Programs, select Print Job Agent 3.0, then click on the Remove button.

You can also use Windows group policy to remotely uninstall Print Job Agent on all workstations at one time.