

(19) **United States**(12) **Patent Application Publication** (10) **Pub. No.: US 2004/0029564 A1**
Hodge (43) **Pub. Date: Feb. 12, 2004**(54) **TELECOMMUNICATION CALL
MANAGEMENT AND MONITORING
SYSTEM**(52) **U.S. Cl.** 455/411; 455/563(76) **Inventor: Stephen Lee Hodge, Aubrey, TX (US)**(57) **ABSTRACT**

Correspondence Address:
John W. Olivo, Jr.
Suite 300
382 Springfield Avenue
Summit, NJ 07901 (US)

A secure telephone call management system is provided for authenticating users of a telephone system in an institutional facility. Authentication of the users of the telephone call management system is accomplished by using a personal identification number, biometric means, and/or radio frequency means. The secure telephone call management system includes accounting software capable of limiting access to the system based on funds in a user's account or other related limitations. The system includes management software capable of implementing widespread or local changes to the system and is further capable of modifying or setting any number of user account parameters.

(21) **Appl. No.: 10/215,367**(22) **Filed: Aug. 8, 2002****Publication Classification**(51) **Int. Cl.⁷ H04M 1/68****CMS (WAN)**

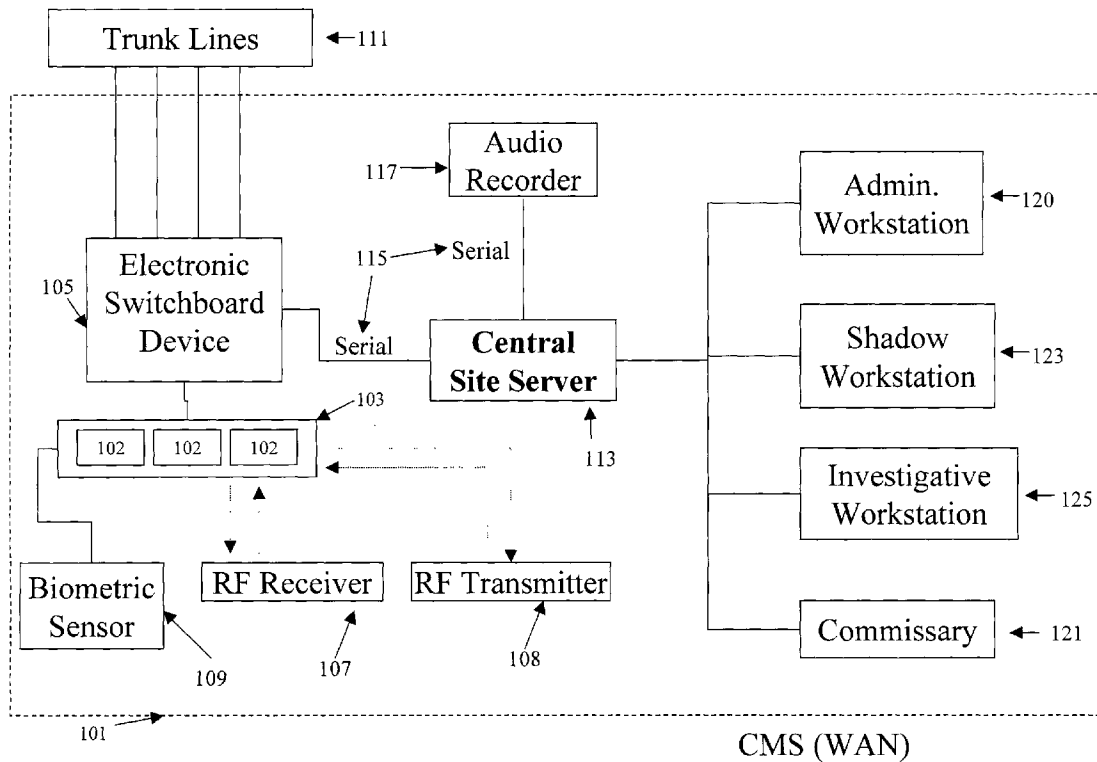
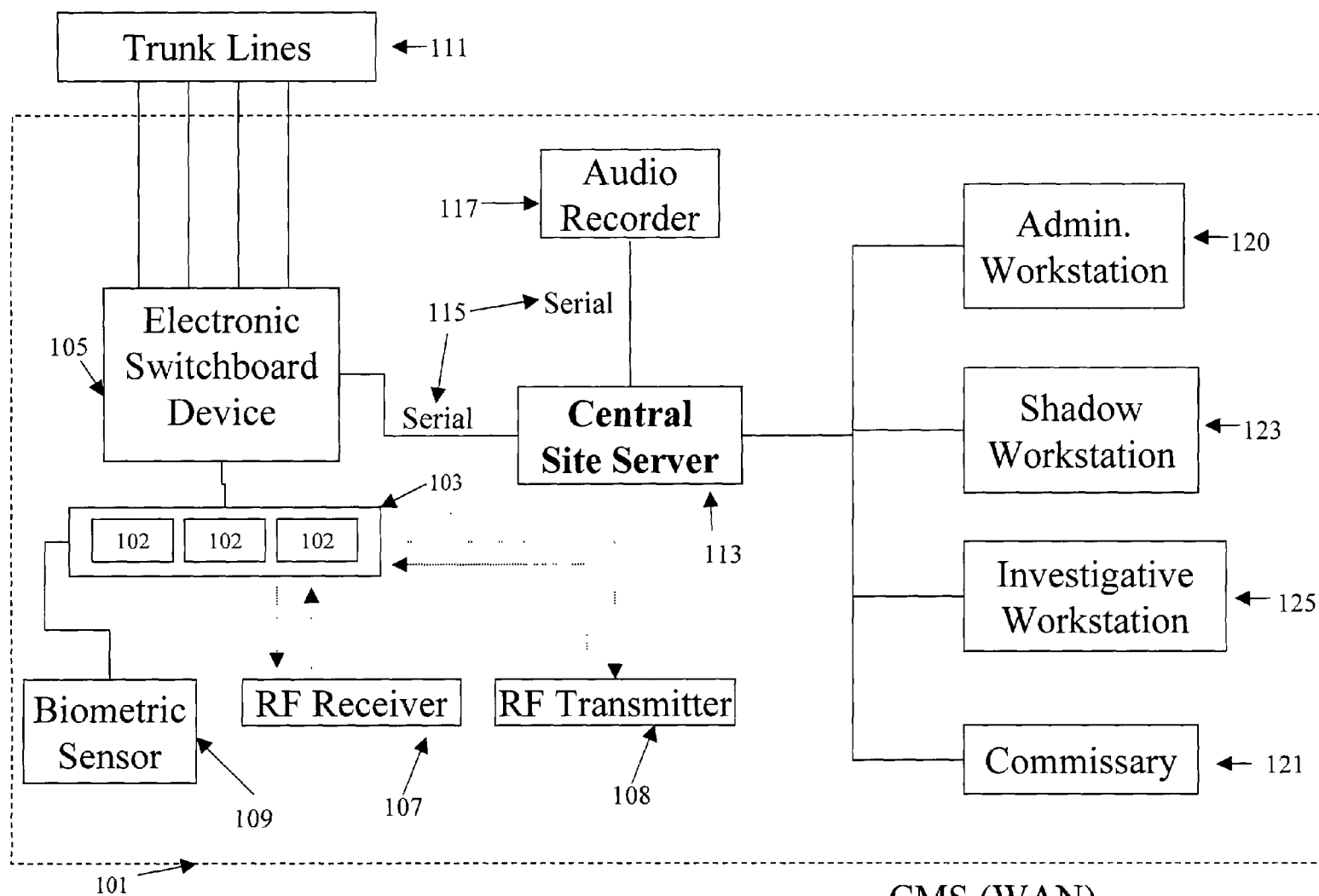

FIG. 1

CMS (WAN)

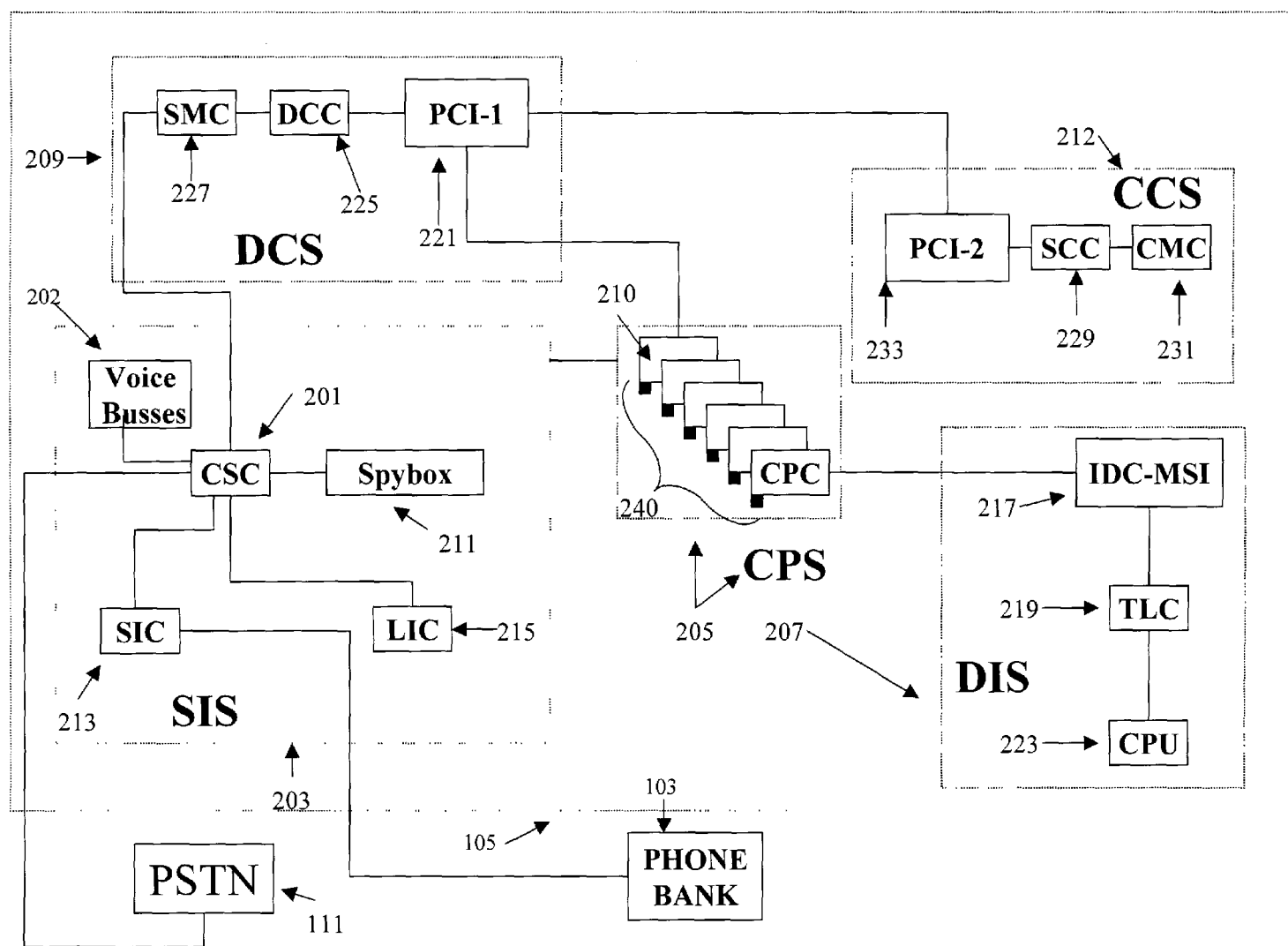

FIG. 2

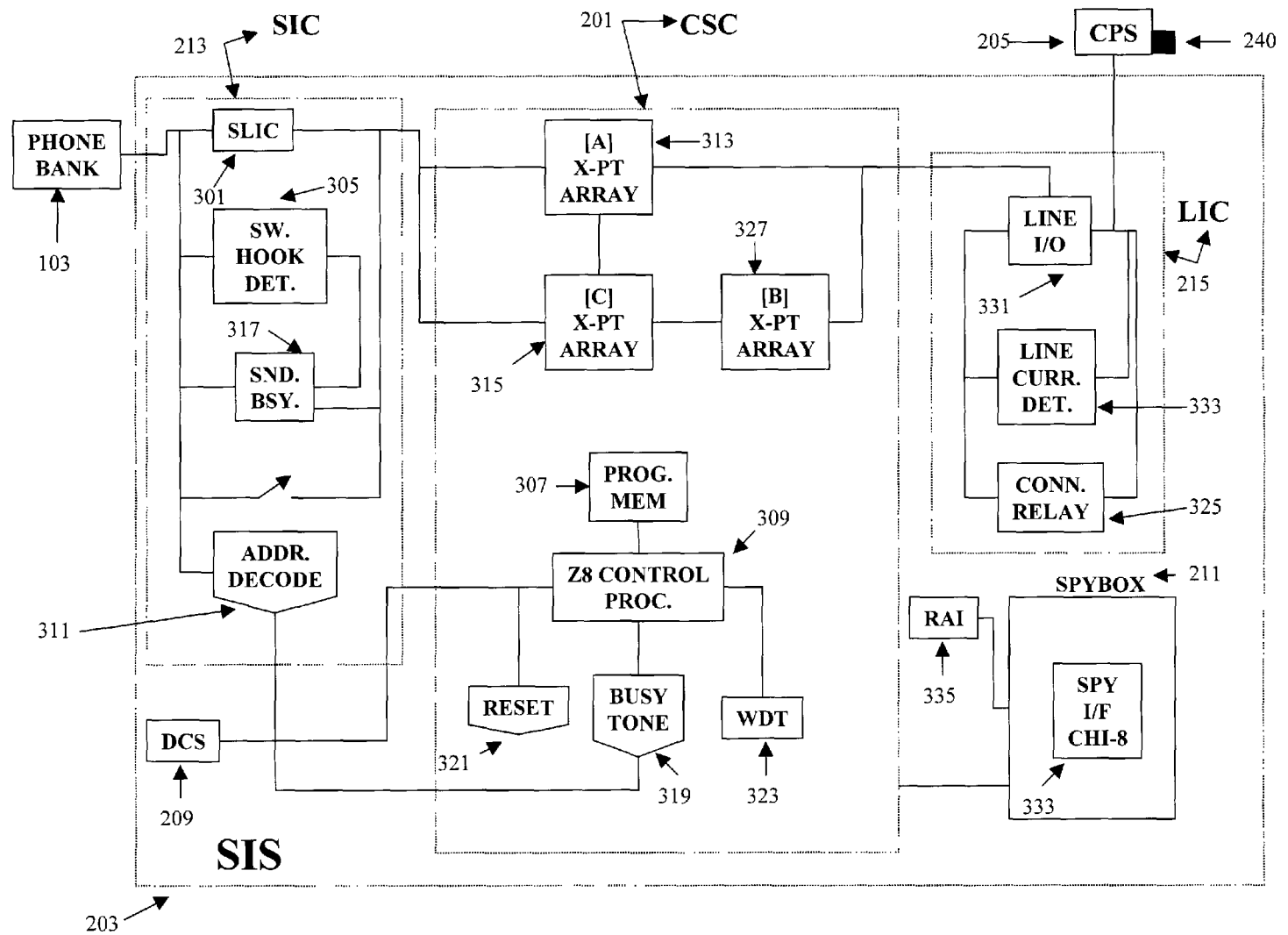

FIG. 3

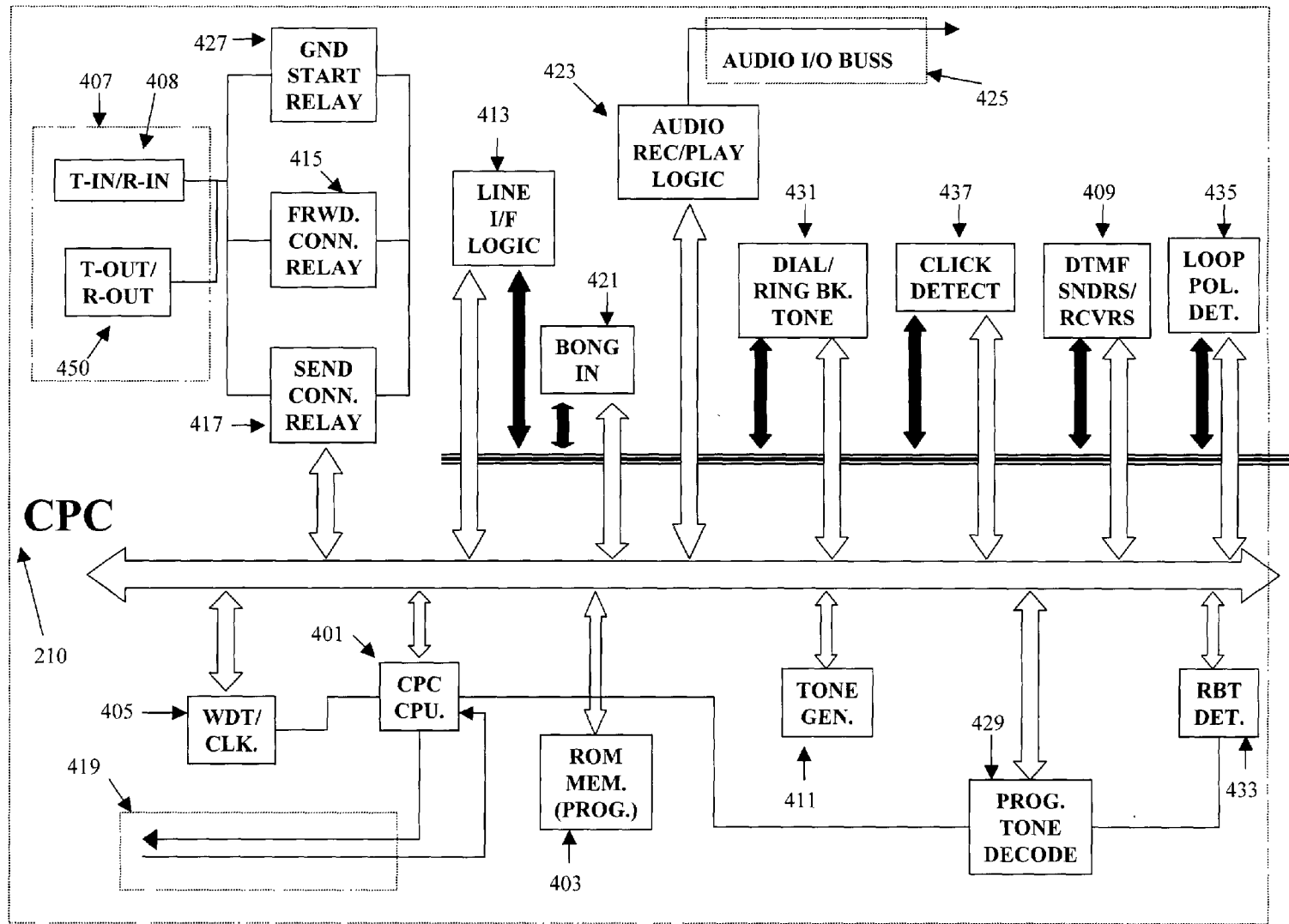

FIG. 4

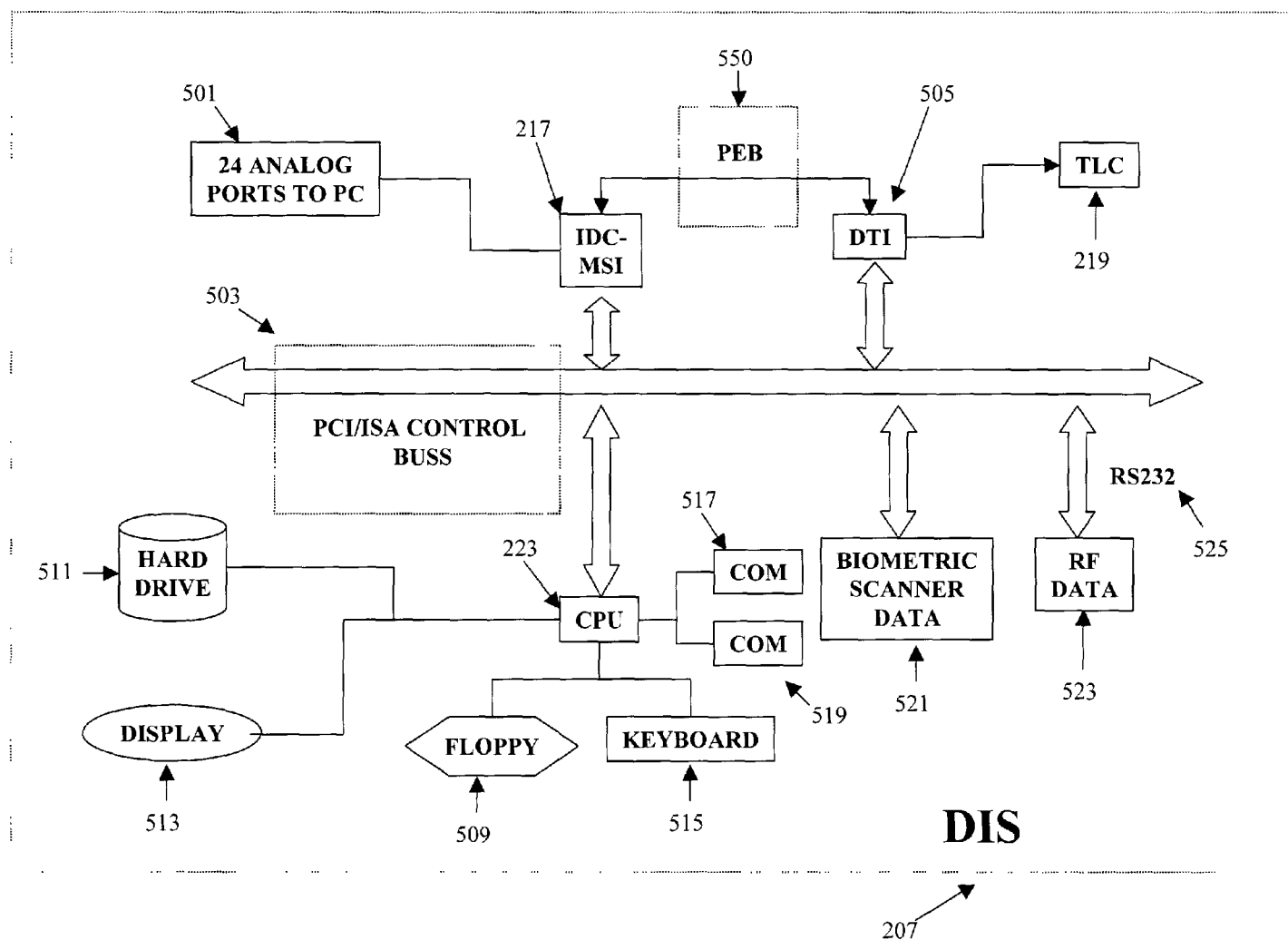

FIG. 5

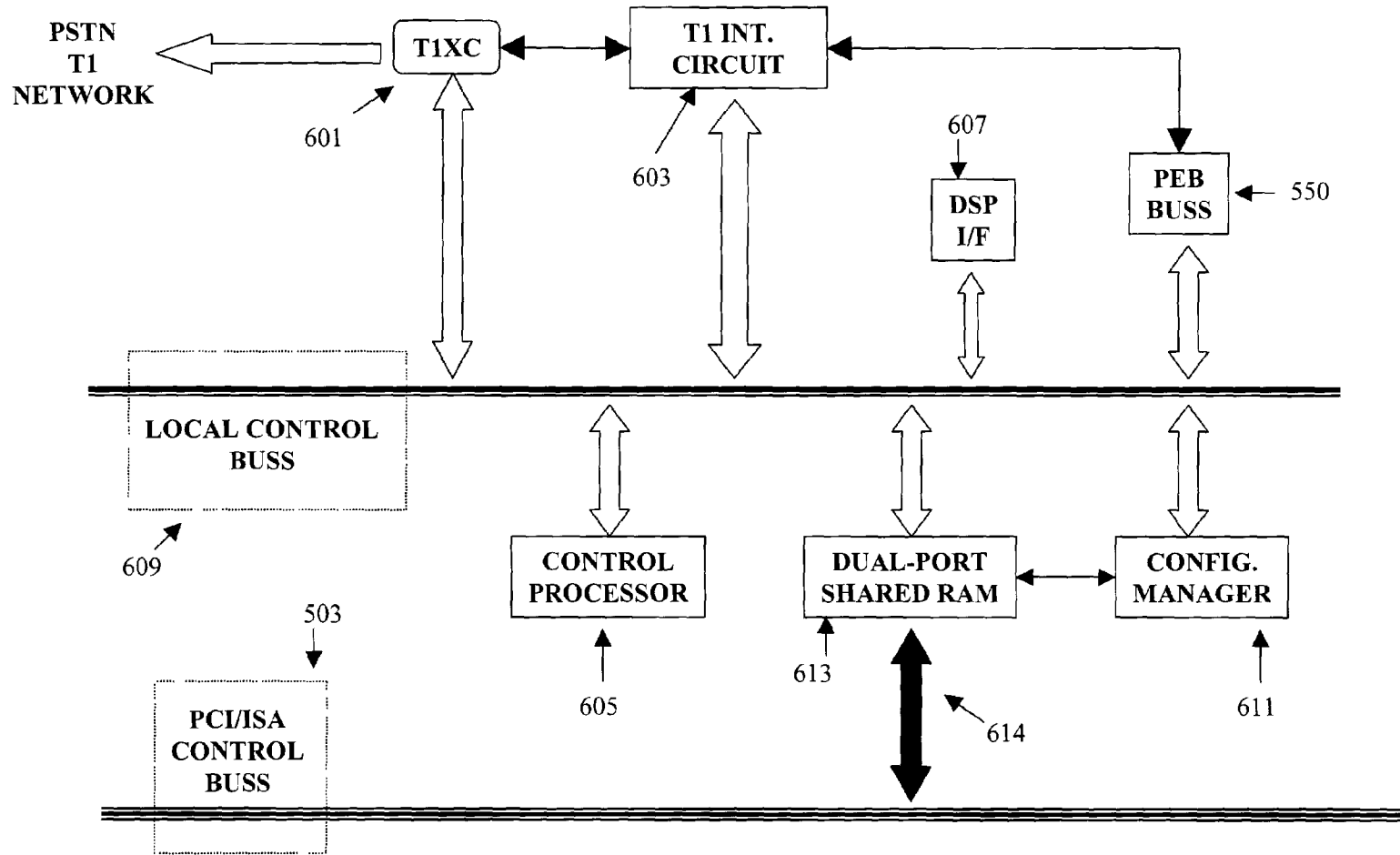

FIG. 6

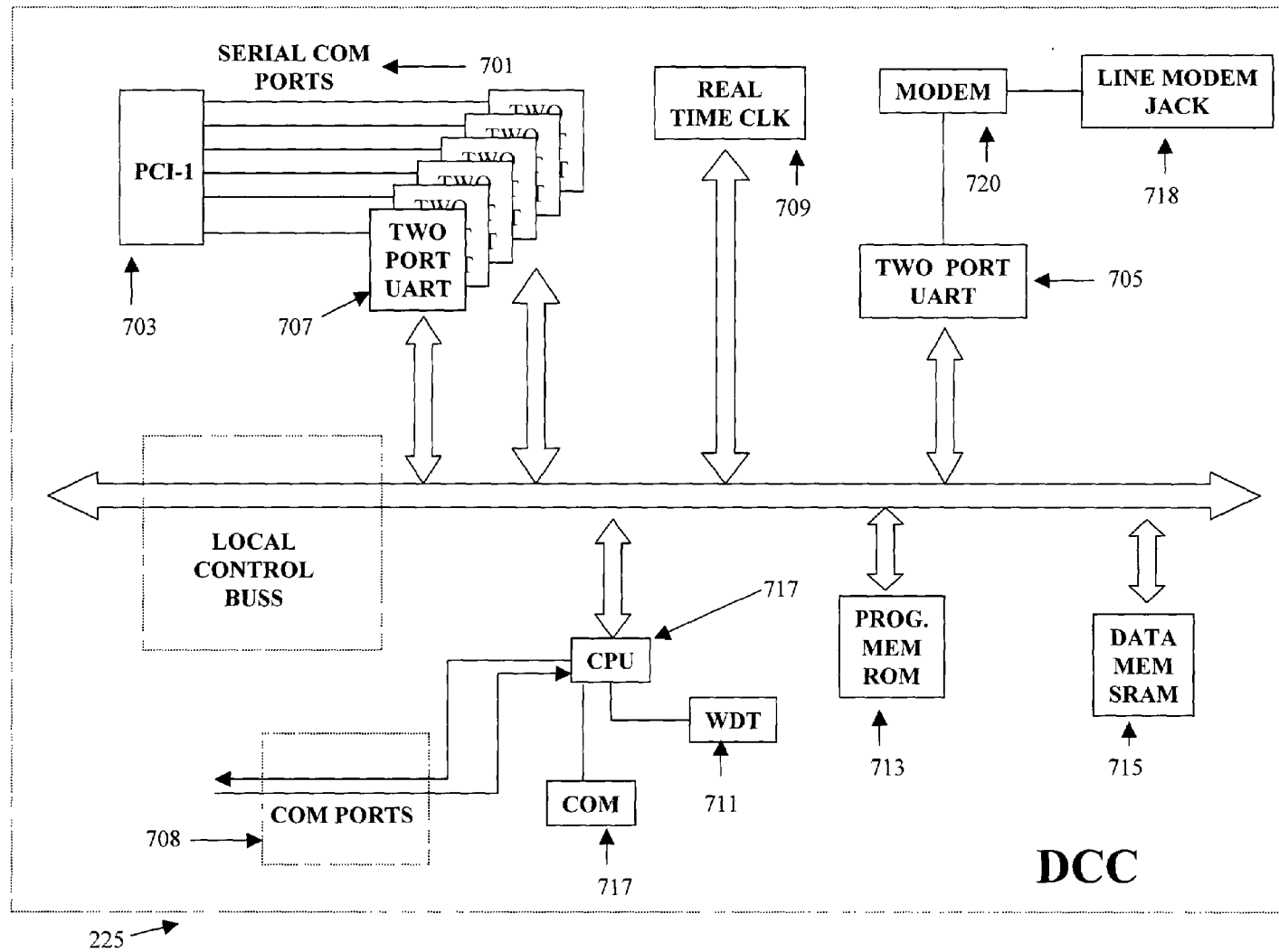

FIG. 7

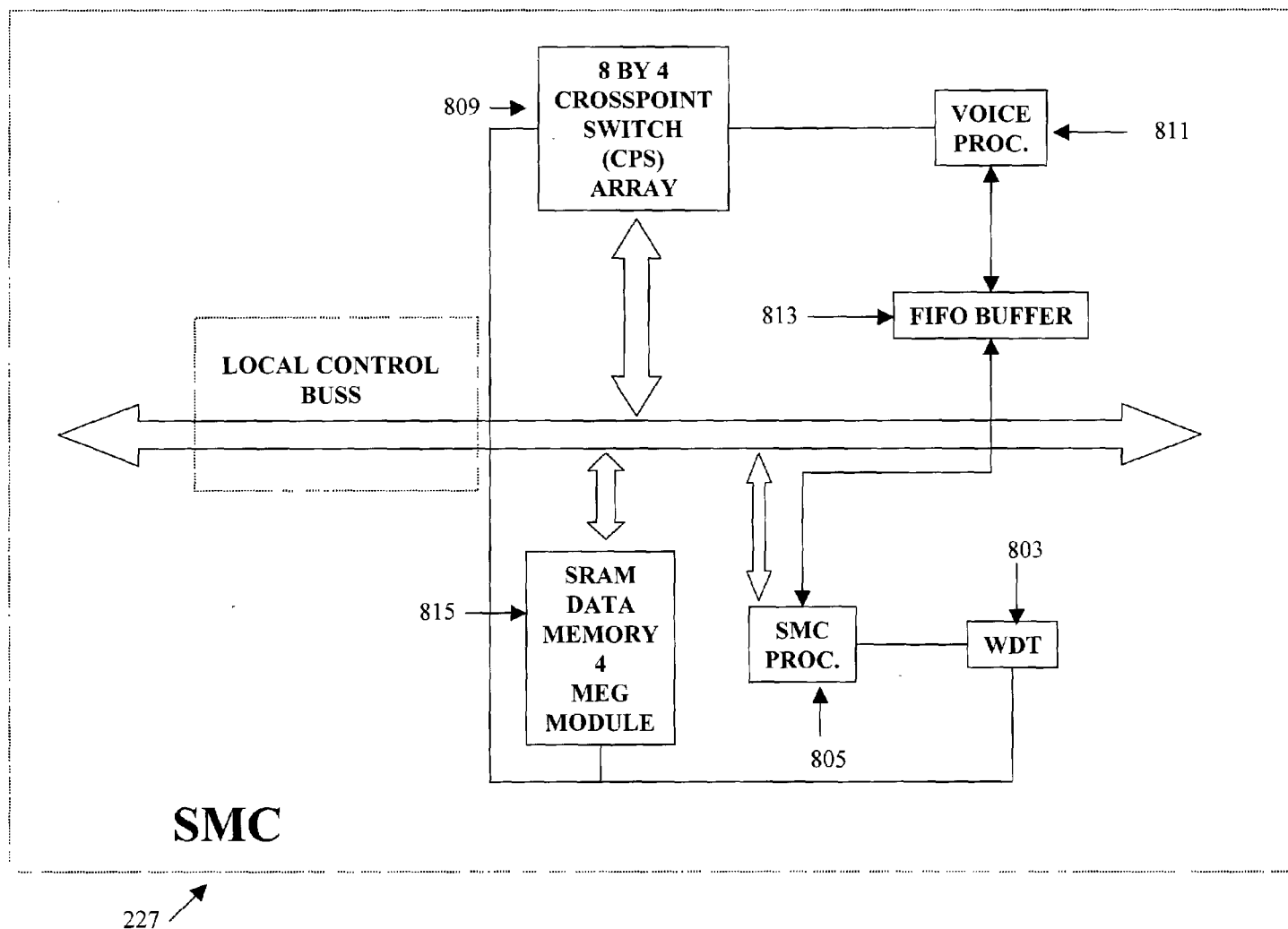

FIG. 8

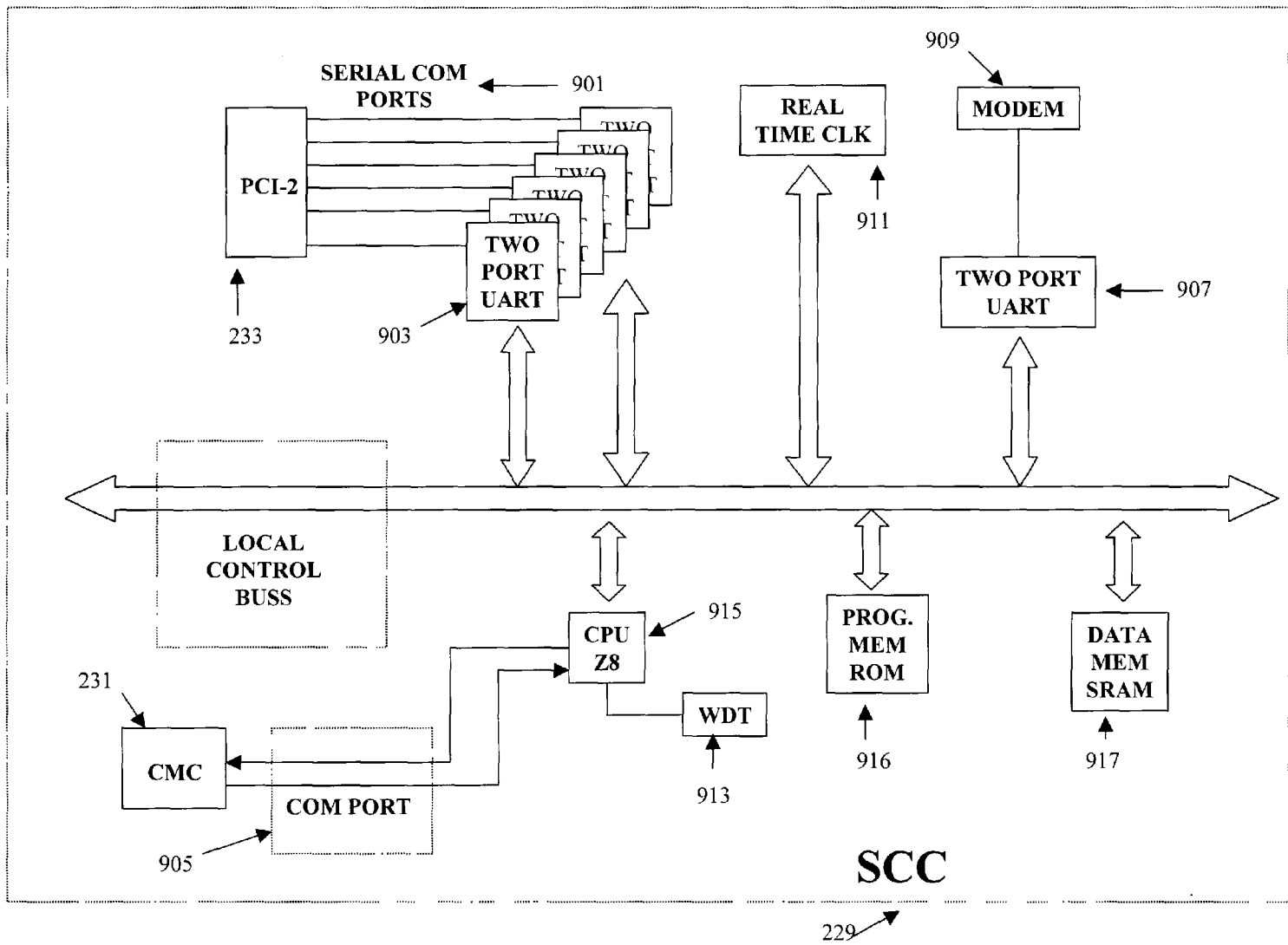
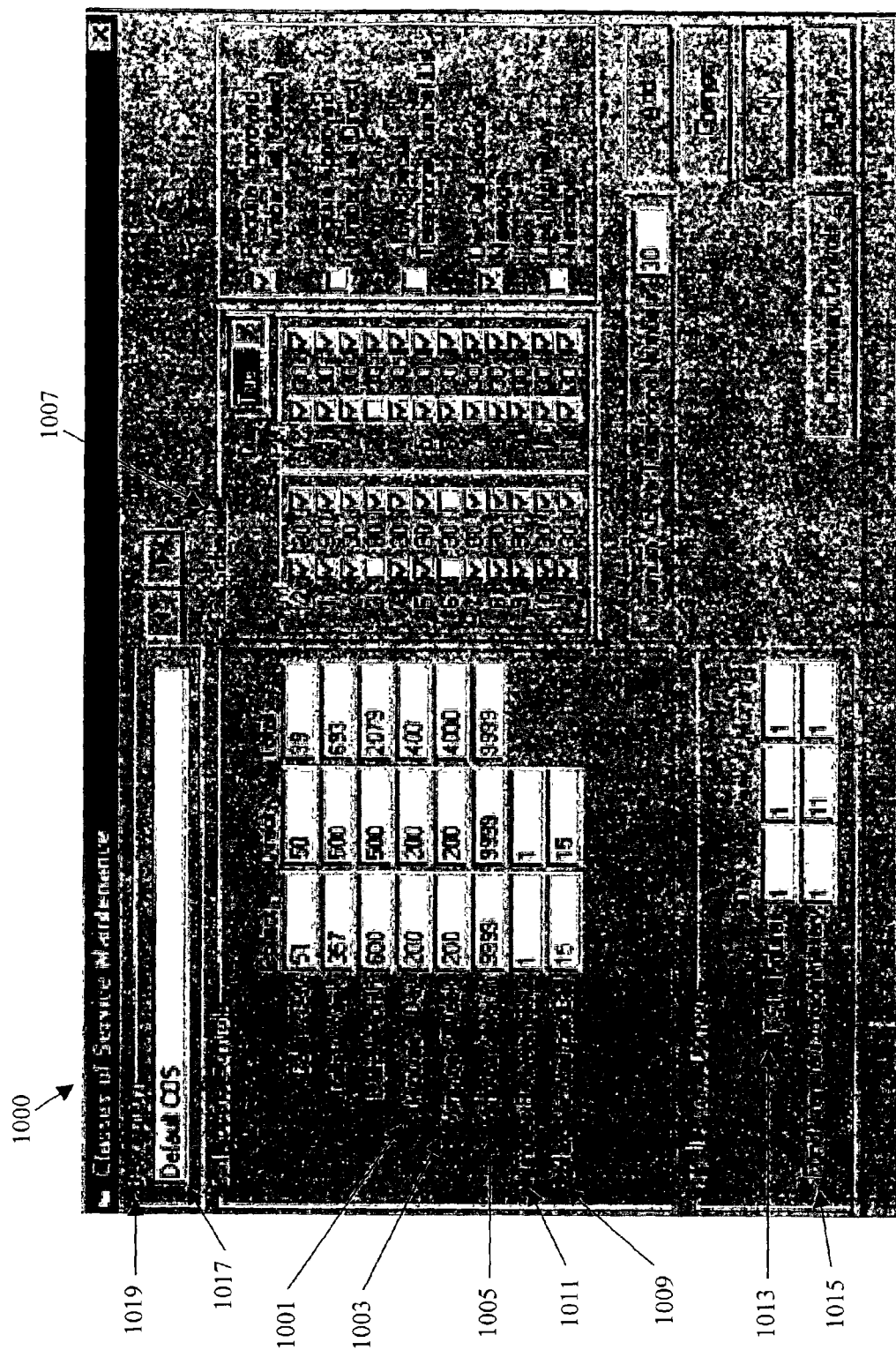

FIG. 9



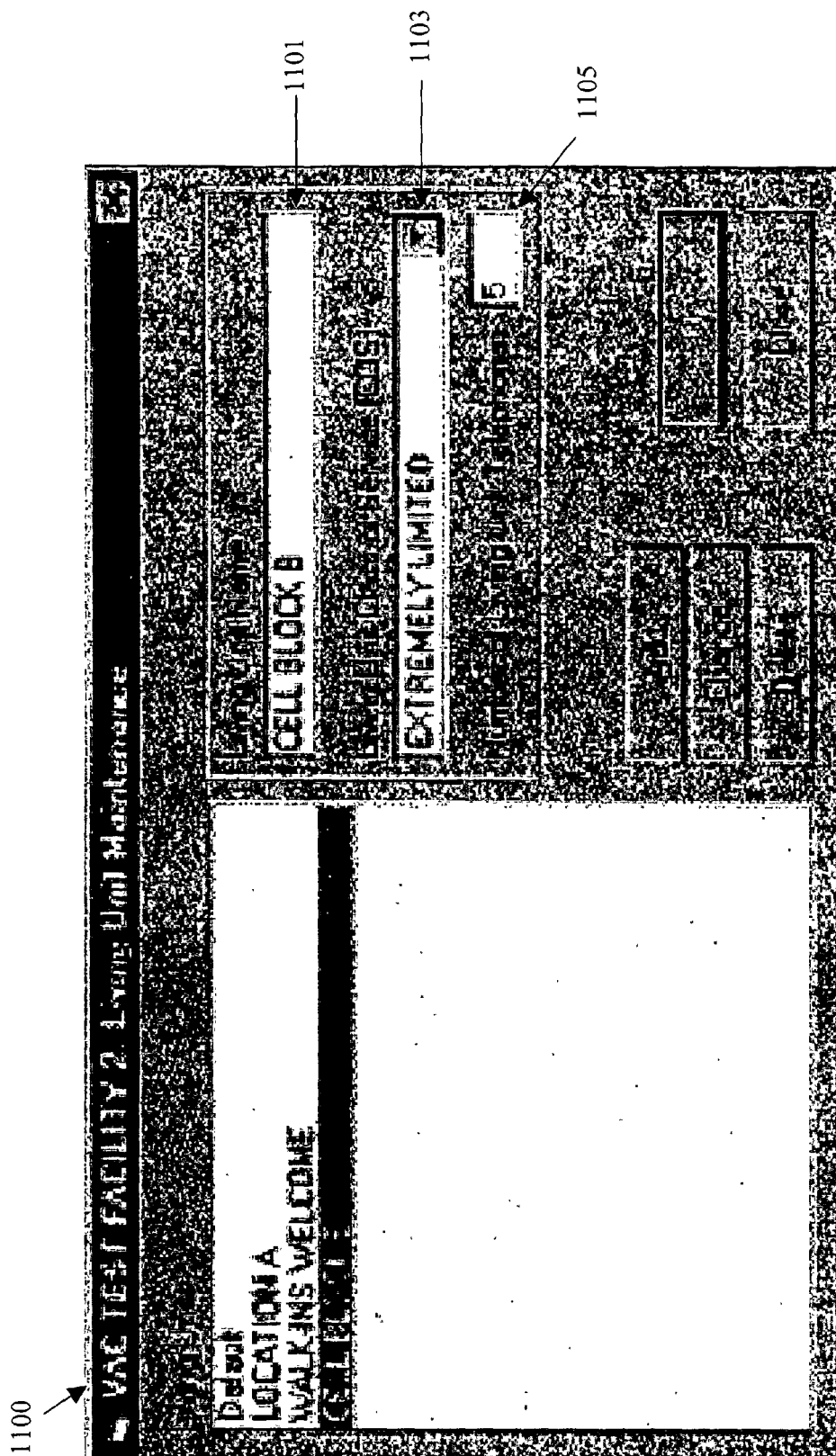

FIG. 11

Station	Frequency	Block	Ref	Line
0001	Default	LINE #1	0001	1
0002	Default	LINE #2	0006	2
0003	LOCATION A	LINE #3	0003	3
0004	LOCATION A	LINE #4	0004	4
0005	LOCATION A	LINE #5	0007	5
0006	Default	LINE #6	0006	6
0007	Default	LINE #7	0007	7
0008	Default	LINE #8	0008	8
0009	CELL BLOCK B	LINE #9	0009	9
0010	CELL BLOCK B	LINE #10	0010	10
0011	CELL BLOCK B	LINE #11	0011	11
0012	Default	LINE #12	0012	12

Telephone Location Maintenance

Station: 1200
Frequency: 1201
Block: 1203
Ref: 1205
Line: 1207

1200 1201 1203 1205 1207

FIG. 12

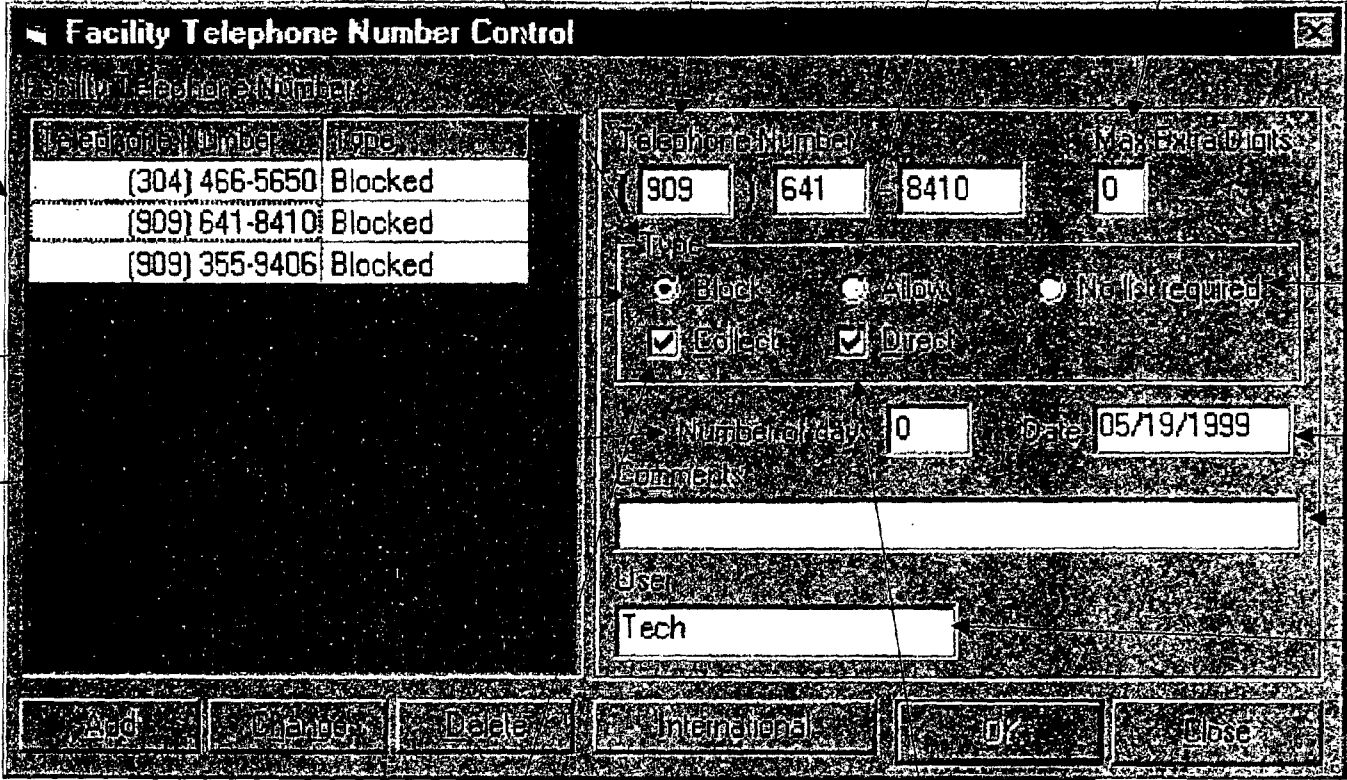

Facility Telephone Number Control

Facility Telephone Number:

Telephone Number	Type
(304) 466-5650	Blocked
(909) 641-8410	Blocked
(909) 355-9406	Blocked

Telephone Number: 909 641 8410 Max Extra Digits: 0

Type: ☒ Block ☐ Allow ☐ Not Required

☒ Collect ☒ Direct

Number of days: 0 Date: 05/19/1999

Comments:

User: Tech

Buttons: Add Change Delete International OK Close

Labels: 1300, 1317, 1302, 1303, 1305, 1315, 1301, 1307, 1304, 1309, 1311, 1313, 1319, 1321

FIG. 13

Figure 14 is a screenshot of a "Nationwide Telephone Number Control" interface. The interface is divided into two main sections. The top section contains a table with columns for "Area Code", "Prefix", "Number", and "Status". The bottom section contains a form with fields for "Area Code", "Prefix", "Number", "Name", "Address", "City", "State", "Zip", and "Comments". The interface is labeled with various reference numerals: 1400 points to the title bar, 1401 to the table, 1402 to the form, 1403 to the "Area Code" field, 1404 to the "Prefix" field, 1405 to the "Number" field, 1406 to the "Name" field, 1407 to the "Address" field, 1408 to the "City" field, 1409 to the "State" field, 1410 to the "Zip" field, 1411 to the "Comments" field, 1412 to the "OK" button, and 1413 to the "Cancel" button.

Area Code	Prefix	Number	Status
(212)	383-0404		Approved
(800)	426-3400		Approved
(972)	808-3305		Approved
(567)	887-2324		Blocked
(972)	454-0100		Blocked
(212)	424-1000		Blocked
(914)	XXX-XXXX		Blocked
(202)	222-XXXX		Blocked
(214)	555-1212		Blocked
(972)	808-9437		Allowed

Form fields:

- Area Code: 914
- Prefix: XXX
- Number: XXX
- Name: [Empty]
- Address: [Empty]
- City: [Empty]
- State: [Empty]
- Zip: [Empty]
- Comments: [Empty]

Buttons: OK, Cancel

FIG. 14

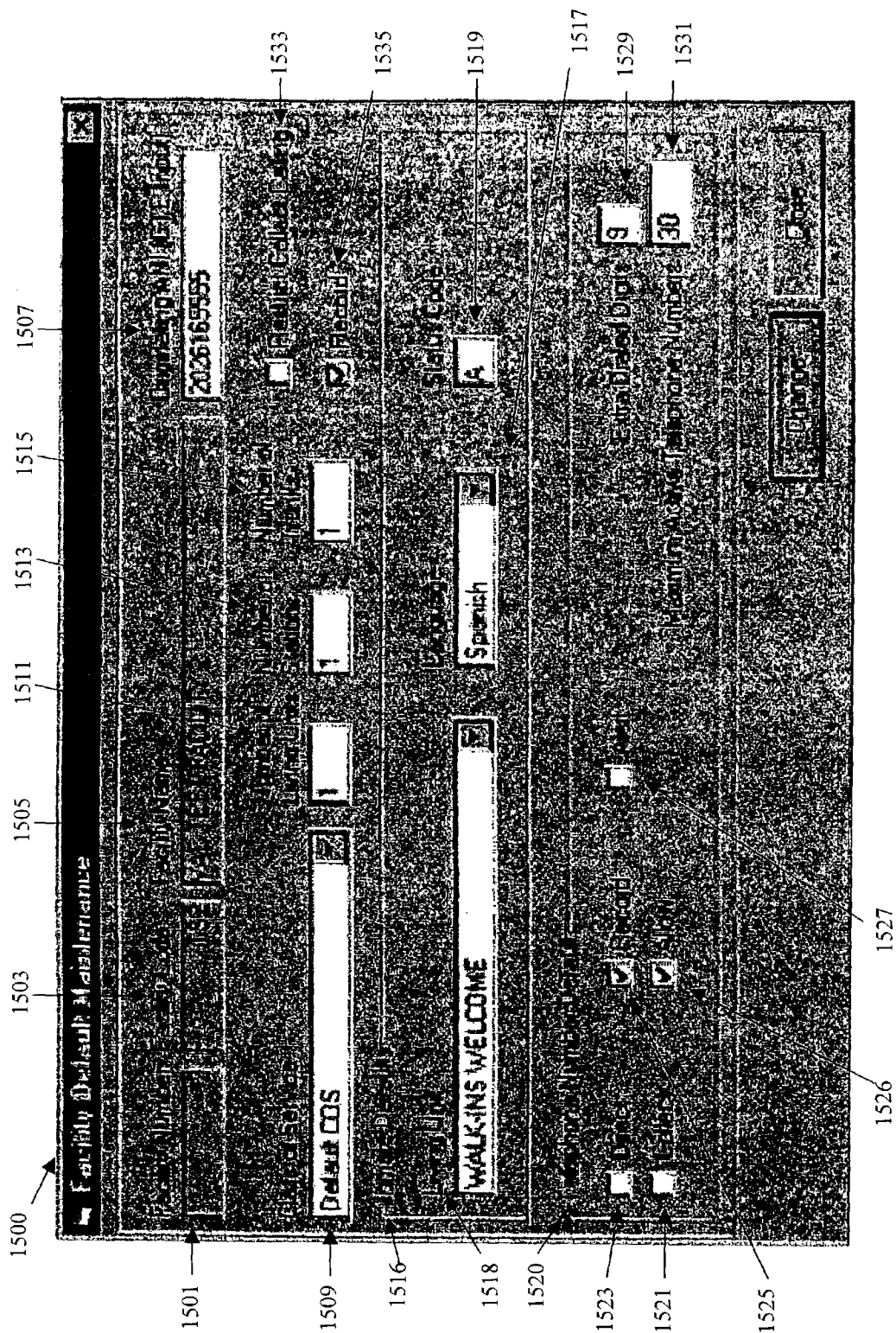

FIG. 15

1600

1606

1601

1611

1603

1623

Multiple Telephone List Update

Register Number: **T0000** **DEV** Last Name: **WESSLEY** First Name: **CHESTER** Middle Name: Maximum Active Telephone Numbers: **30**

1605 Telephone Number: Comments: Called Party Language: **English**

1619 ☒ Direct Not Allow Reason: Alert Telephone Number: Record: ☒

1617 ☒ Collect Not Allow Reason: Extra Digits: **4** Active Telephone Numbers: **9**

1613 ☒ Allow Not Allow Reason: **Cancel** **Add** **Change** **Delete**

1615

Telephone	Record	Called Party Lang.	Alert	Allow	Allow Collect	Allow Direct	Comment
6179311223	Yes	English	No	Yes	Yes	Yes	
9728083301	Yes	English	No	Yes	Yes	Yes	
9728083307	Yes	English	No	Yes	Yes	Yes	
9728083312	Yes	English	No	Yes	Yes	Yes	
9783865813	Yes	English	No	Yes	Yes	Yes	
9787961000	Yes	English	No	Yes	Yes	Yes	
9787961128	Yes	English	No	Yes	Yes	Yes	
9787961129	Yes	English	No	Yes	Yes	Yes	
9788401123	Yes	English	No	Yes	Yes	Yes	

1609

1607

1621

OK **Close**

FIG. 16

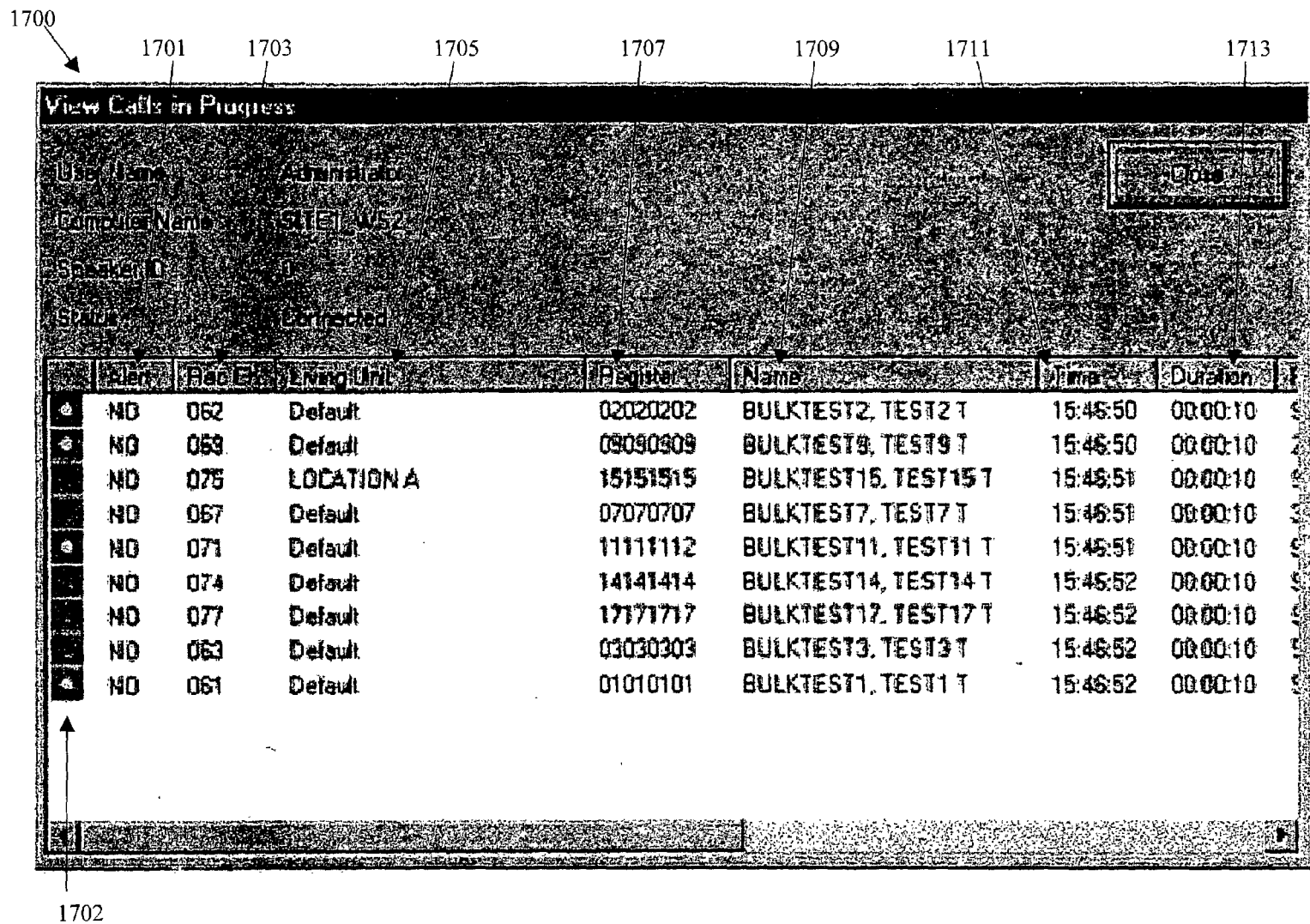

FIG. 17

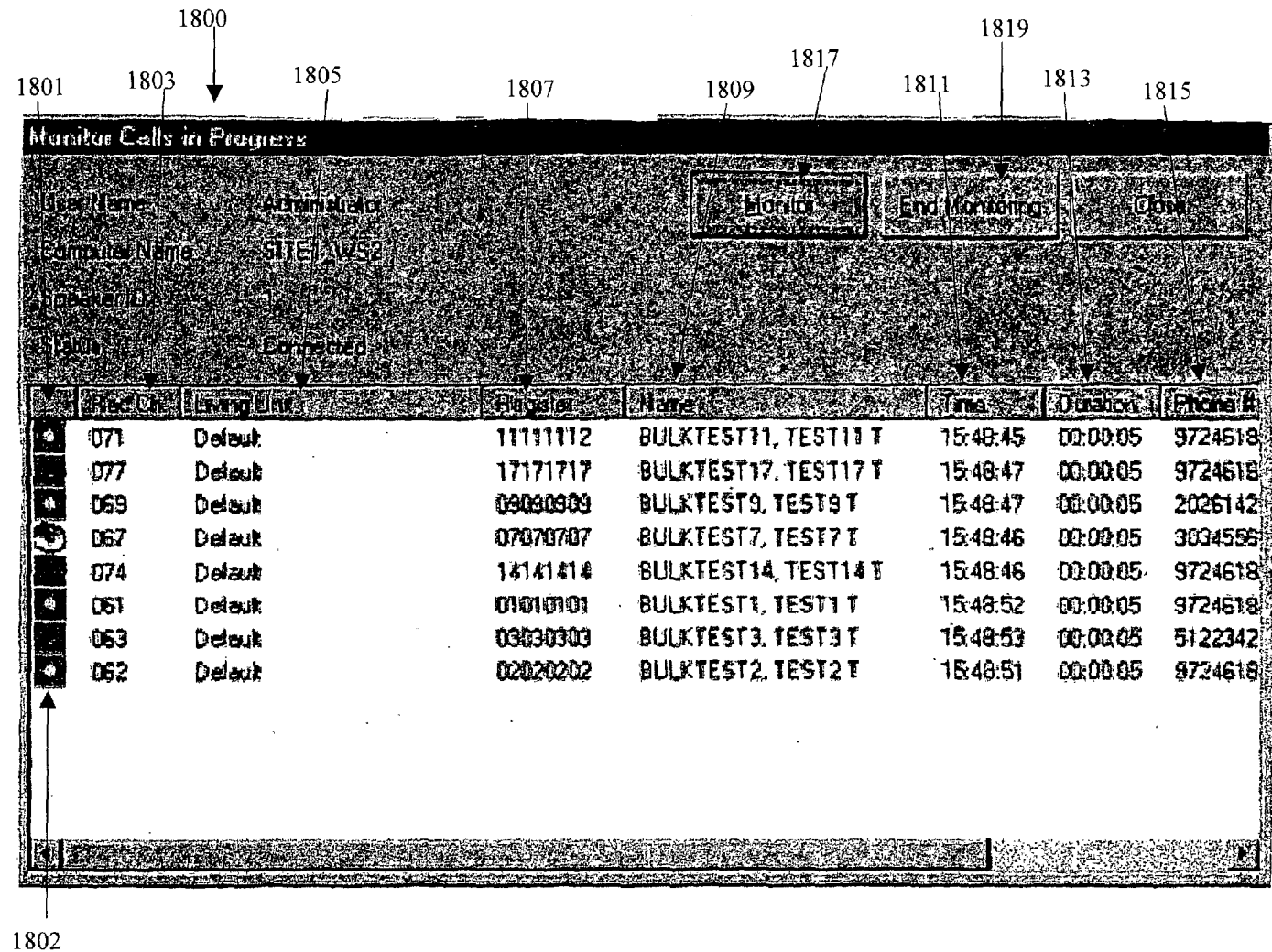

FIG. 18

1900 → Manual Financial Transactions

1901

1903

1905

Report Number	12345	111	Account Name	MMBNA	Transaction Type	DEPOSIT	Amount		Ref No
Report Number	12345	111	Account Name	MMBNA	Transaction Type	DEPOSIT	Amount	\$100.00	Ref No
Report Number	12345	111	Account Name	MMBNA	Transaction Type	DEPOSIT	Amount	\$100.00	Ref No

1000

1001

1002

1003

1004

1005

1006

1007

1008

1009

1010

1011

1012

1013

1014

1015

1016

1017

1018

1019

1020

1021

1022

1023

1024

1025

1026

1027

1028

1029

1030

1031

1032

1033

1034

1035

1036

1037

1038

1039

1040

1041

1042

1043

1044

1045

1046

1047

1048

1049

1050

1051

1052

1053

1054

1055

1056

1057

1058

1059

1060

1061

1062

1063

1064

1065

1066

1067

1068

1069

1070

1071

1072

1073

1074

1075

1076

1077

1078

1079

1080

1081

1082

1083

1084

1085

1086

1087

1088

1089

1090

1091

1092

1093

1094

1095

1096

1097

1098

1099

1100

1101

1102

1103

1104

1105

1106

1107

1108

1109

1110

1111

1112

1113

1114

1115

1116

1117

1118

1119

1120

1121

1122

1123

1124

1125

1126

1127

1128

1129

1130

1131

1132

1133

1134

1135

1136

1137

1138

1139

1140

1141

1142

1143

1144

1145

1146

1147

1148

1149

1150

1151

1152

1153

1154

1155

1156

1157

1158

1159

1160

1161

1162

1163

1164

1165

1166

1167

1168

1169

1170

1171

1172

1173

1174

1175

1176

1177

1178

1179

1180

1181

1182

1183

1184

1185

1186

1187

1188

1189

1190

1191

1192

1193

1194

1195

1196

1197

1198

1199

1200

1201

1202

1203

1204

1205

1206

1207

1208

1209

1210

1211

1212

1213

1214

1215

1216

1217

1218

1219

1220

1221

1222

1223

1224

1225

1226

1227

1228

1229

1230

1231

1232

1233

1234

1235

1236

1237

1238

1239

1240

1241

1242

1243

1244

1245

1246

1247

1248

1249

1250

1251

1252

1253

1254

1255

1256

1257

1258

1259

1260

1261

1262

1263

1264

1265

1266

1267

1268

1269

1270

1271

1272

1273

1274

1275

1276

1277

1278

1279

1280

1281

1282

1283

1284

1285

1286

1287

1288

1289

1290

1291

1292

1293

1294

1295

1296

1297

1298

1299

1300

1301

1302

1303

1304

1305

1306

1307

1308

1309

1310

1311

1312

1313

1314

1315

1316

1317

1318

1319

1320

1321

1322

1323

1324

1325

1326

1327

1328

1329

1330

1331

1332

1333

1334

1335

1336

1337

1338

1339

1340

1341

1342

1343

1344

1345

1346

1347

1348

1349

1350

1351

1352

1353

1354

1355

1356

1357

1358

1359

1360

1361

1362

1363

1364

1365

1366

1367

1368

1369

1370

1371

1372

1373

1374

1375

1376

1377

1378

1379

1380

1381

1382

1383

1384

1385

1386

1387

1388

1389

1390

1391

1392

1393

1394

1395

1396

1397

1398

1399

1400

1401

1402

1403

1404

1405

1406

1407

1408

1409

1410

1411

1412

1413

1414

1415

1416

1417

1418

1419

1420

1421

1422

1423

1424

1425

1426

1427

1428

1429

1430

1431

1432

1433

1434

1435

1436

1437

1438

1439

1440

1441

1442

1443

1444

1445

1446

1447

1448

1449

1450

1451

1452

1453

1454

1455

1456

1457

1458

1459

1460

1461

1462

1463

1464

1465

1466

1467

1468

1469

1470

1471

1472

1473

1474

1475

1476

1477

1478

1479

1480

1481

1482

1483

1484

1485

1486

1487

1488

1489

1490

1491

1492

1493

1494

1495

1496

1497

1498

1499

1500

1501

1502

1503

1504

1505

1506

1507

1508

1509

1510

1511

1512

1513

1514

1515

1516

1517

1518

1519

1520

1521

1522

1523

1524

1525

1526

1527

1528

1529

1530

1531

1532

1533

1534

1535

1536

1537

1538

1539

1540

1541

1542

1543

1544

1545

1546

1547

1548

1549

1550

1551

1552

1553

1554

1555

1556

1557

1558

1559

1560

1561

1562

1563

1564

1565

1566

1567

1568

1569

1570

1571

1572

1573

1574

1575

1576

1577

1578

1579

1580

1581

1582

1583

1584

1585

1586

1587

1588

1589

1590

1591

1592

1593

1594

1595

1596

1597

1598

1599

1600

1601

1602

1603

1604

1605

1606

1607

1608

1609

1610

1611

1612

1613

1614

1615

1616

1617

1618

1619

1620

1621

1622

1623

1624

1625

1626

1627

1628

1629

1630

1631

1632

1633

1634

1635

1636

1637

1638

1639

1640

1641

1642

1643

1644

1645

1646

1647

1648

1649

1650

1651

1652

1653

1654

1655

1656

1657

1658

1659

1660

1661

1662

1663

1664

1665

1666

1667

1668

1669

1670

1671

1672

1673

1674

1675

1676

1677

1678

1679

1680

1681

1682

1683

1684

1685

1686

1687

1688

1689

1690

1691

1692

1693

1694

1695

1696

1697

1698

1699

1700

1701

1702

1703

1704

1705

1706

1707

1708

1709

1710

1711

1712

1713

1714

1715

1716

1717

1718

1719

1720

1721

1722

1723

1724

1725

1726

1727

1728

1729

1730

1731

1732

1733

1734

1735

1736

1737

1738

1739

1740

1741

1742

1743

1744

1745

1746

1747

1748

1749

1750

1751

1752

1753

1754

1755

1756

1757

1758

1759

1760

1761

1762

1763

1764

1765

1766

1767

1768

1769

1770

1771

1772

1773

1774

1775

1776

1777

1778

1779

1780

1781

1782

1783

1784

1785

1786

1787

1788

1789

1790

1791

1792

1793

1794

1795

1796

1797

1798

1799

1800

1801

1802

1803

1804

1805

1806

1807

1808

1809

1810

1811

1812

1813

1814

1815

1816

1817

1818

1819

1820

1821

1822

1823

1824

1825

1826

1827

1828

1829

1830

1831

1832

1833

1834

1835

1836

1837

1838

1839

1840

1841

1842

1843

1844

1845

1846

1847

1848

1849

1850

1851

1852

1853

1854

1855

1856

1857

1858

1859

1860

1861

1862

1863

1864

1865

1866

1867

1868

1869

1870

1871

1872

1873

1874

1875

1876

1877

1878

1879

1880

1881

1882

1883

1884

1885

1886

1887

1888

1889

1890

1891

1892

1893

1894

1895

1896

1897

1898

1899

1900

1901

1902

1903

1904

1905

1906

1907

1908

1909

1910

1911

1912

1913

1914

1915

1916

1917

1918

1919

1920

1921

1922

1923

1924

1925

1926

1927

1928

1929

1930

1931

1932

1933

1934

1935

1936

1937

1938

1939

1940

1941

1942

1943

1944

1945

1946

1947

1948

1949

1950

1951

1952

1953

1954

1955

1956

1957

1958

1959

1960

1961

1962

1963

1964

1965

1966

1967

1968

1969

1970

1971

1972

1973

1974

1975

1976

1977

1978

1979

1980

1981

1982

1983

1984

1985

1986

1987

1988

1989

1990

1991

1992

1993

1994

1995

1996

1997

1998

1999

2000

2001

2002

2003

2004

2005

2006

2007

2008

2009

2010

2011

2012

2013

2014

2015

2016

2017

2018

2019

2020

2021

2022

2023

2024

2025

2026

2027

2028

2029

2030

2031

2032

2033

2034

2035

2036

2037

2038

2039

2040

2041

2042

2043

2044

2045

2046

2047

2048

2049

2050

2051

2052

2053

2054

2055

2056

2057

2058

2059

2060

2061

2062

2063

2064

2065

2066

2067

2068

2069

2070

2071

2072

2073

2074

2075

2076

2077

2078

2079

2080

2081

2082

2083

2084

2085

2086

2087

2088

2089

2090

2091

2092

2093

2094

2095

2096

2097

2098

2099

2100

2101

2102

2103

2104

2105

2106

2107

2108

2109

2110

2111

2112

2113

2114

2115

2116

2117

2118

2119

2120

2121

2122

2123

2124

2125

2126

2127

2128

2129

2130

2131

2132

2133

2134

2135

2136

2137

2138

2139

2140

2141

2142

2143

2144

2145

2146

2147

2148

2149

2150

2151

2152

2153

2154

2155

2156

2157

2158

2159

2160

2161

2162

2163

2164

2165

2166

2167

2168

2169

2170

2171

2172

2173

2174

2175

2176

2177

2178

2179

2180

2181

2182

2183

2184

2185

2186

2187

2188

2189

2190

2191

2192

2193

2194

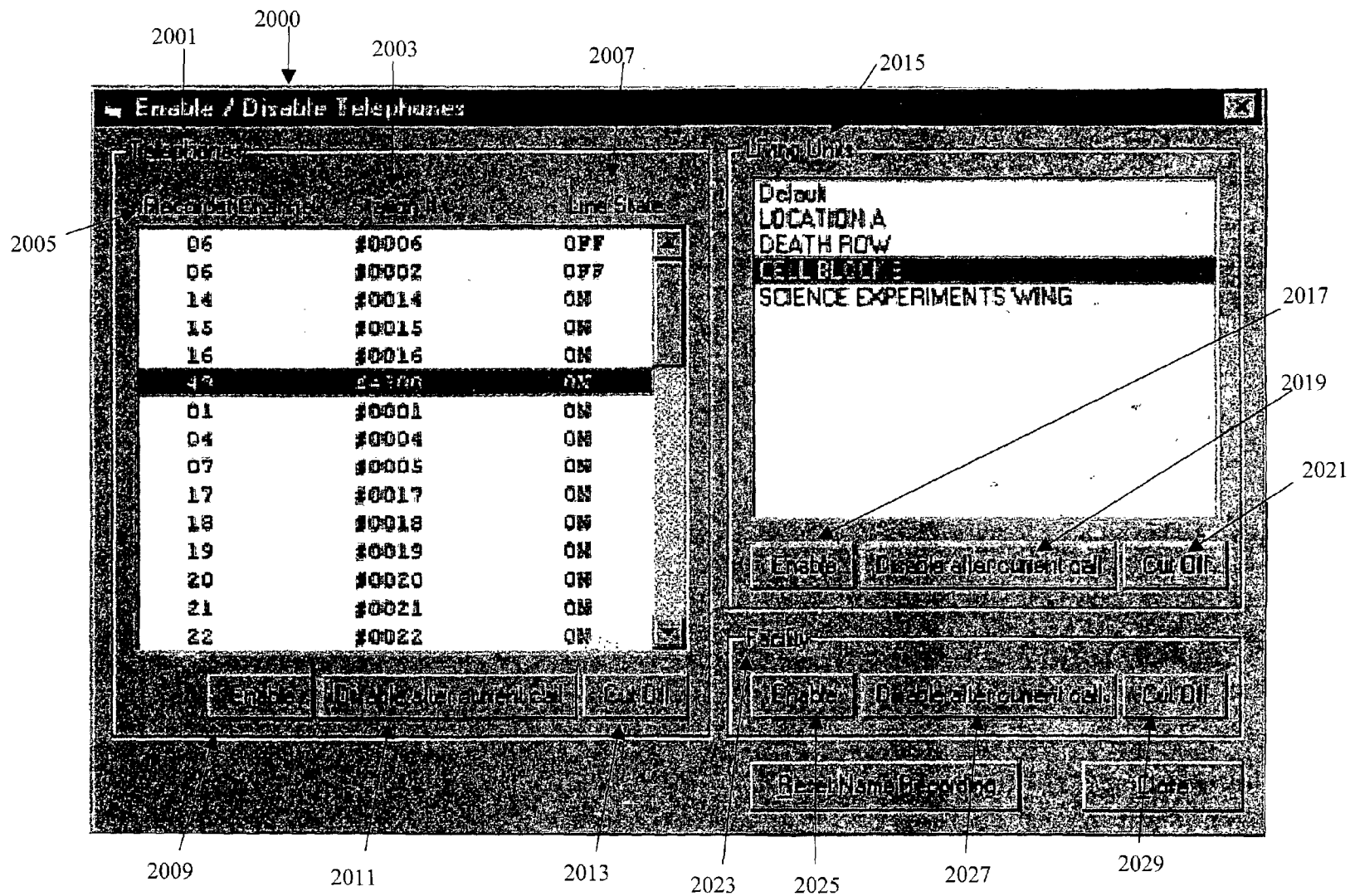

FIG. 20

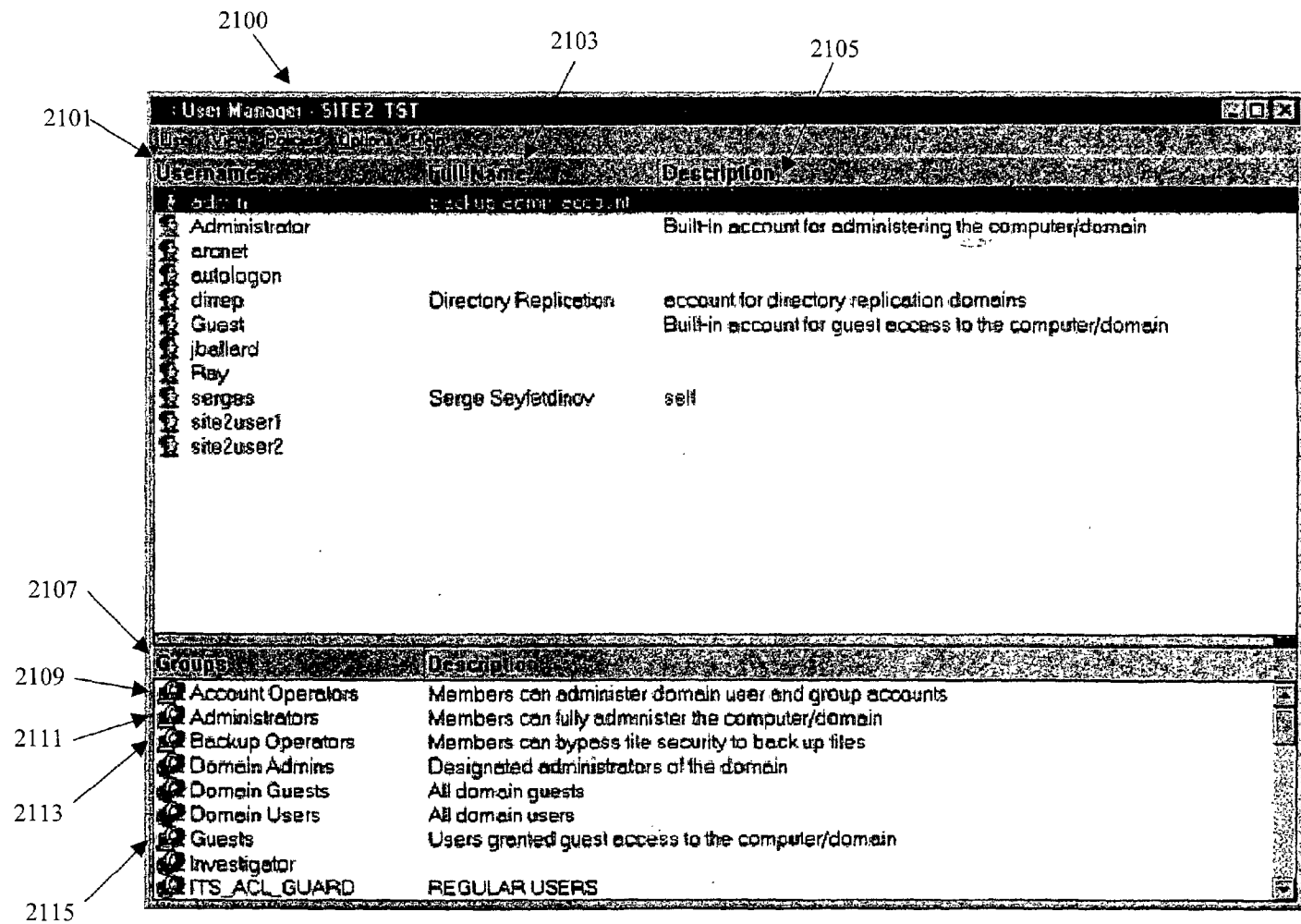

FIG. 21

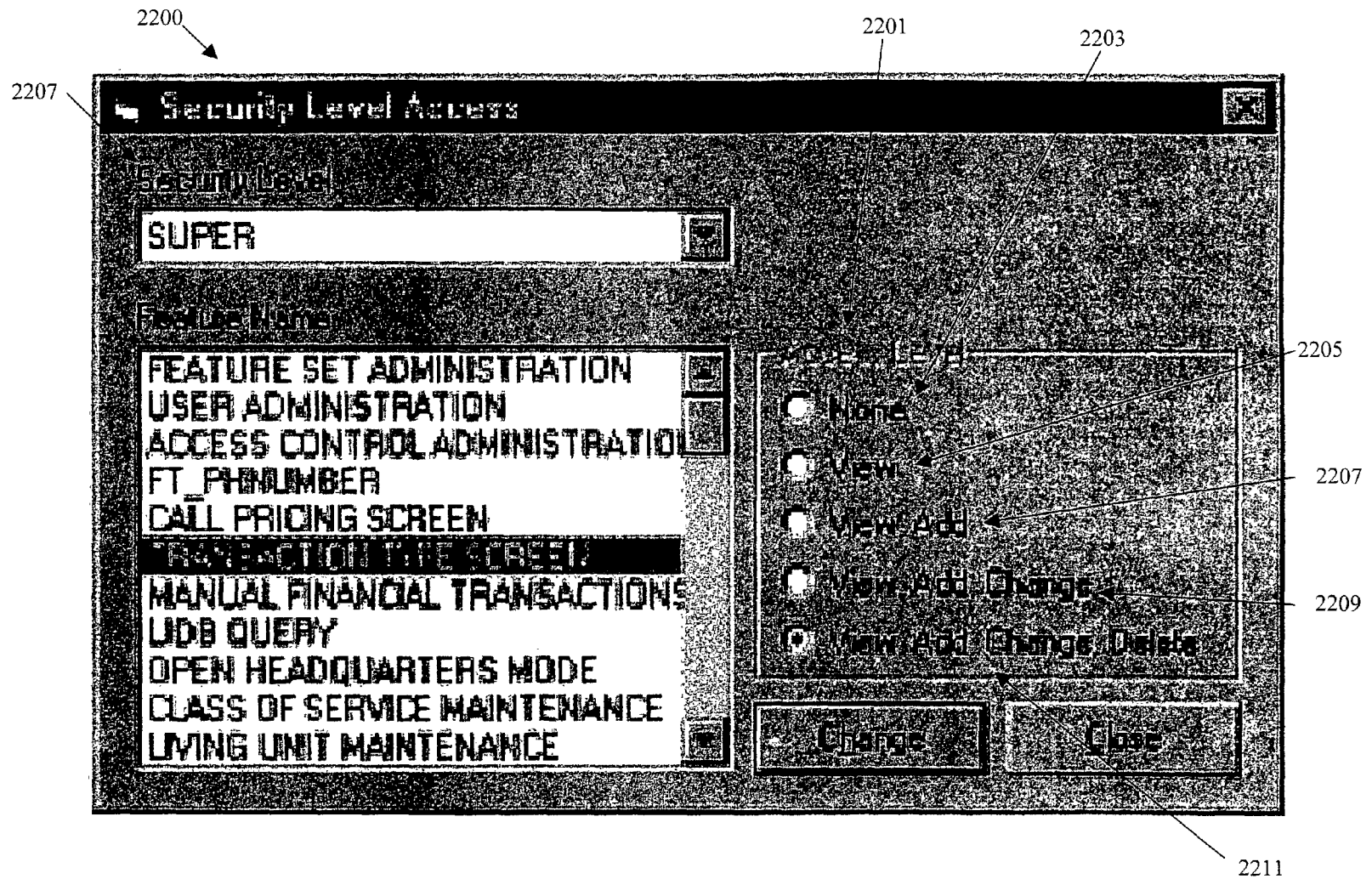

FIG. 22

2317	2319	2301	2305	2307	2309	2311
First Name	Middle Name	Last Name	Email	Welcome	Language	
KARABAS		KARABAS		WELCOME	Spanish	
2313	2315	2303	2300	2321		
Phone Number	Fax	Mobile Number				
12345	012	443213571				

FIG. 23

2400

2401 Balance \$1000.00

2403 Activation Date 10/23/98

2405 Arrival Date 10/23/98

2407 Status Code

2409 Suspension ☒

2411 Alert ☐

2429 Comments

Known infomant. Disable monitoring.

2415 Patient Info

2431 Number of Days 3

2433 Begin Date 10/24/98

End Date 10/27/98

Begin Time 01:51 PM

End Time 11:59 PM

2435

2437

2439

2417 Print PAC

2419 Change

2421 Change Patient

2423 Change PAC

2425 Alert

2427 Suspend Imm

FIG. 24

2500

2501 2502 2503 2504 2505 2507 2517 2509 2519 2511 2521 2513 2523 2515

1998 10/1									
Month Oct									
Display Current Month Sort Order									
Date	Time	Type	Amount	Balance	Facility	Ref Number	User		
10/07/1998	09:08	INSTATE INTEREST	\$100.00	\$7374.55		2	1188	INMA	
10/08/1998	00:54	DEPOSIT	\$300.00	\$7574.55		2	1207	Admin	
10/08/1998	01:24	WITHDRAW	\$300.00	\$7274.55		2	1208	Admin	
10/08/1998	03:28	DEPOSIT	\$123.00	\$7397.55		2	1209	Admin	
10/08/1998	09:24	REFUND	\$23.00	\$7420.55		2	1210	Admin	
10/08/1998	10:28	WITHDRAW	\$100.00	\$7320.55		2	1211	Admin	
10/08/1998	09:38	DEPOSIT	\$234.00	\$7554.55		2	1212	Admin	
10/08/1998	05:38	WITHDRAW	\$123.00	\$7431.55		2	1213	Admin	
10/08/1998	02:44	DEPOSIT	\$123.00	\$7554.55		2	1214	Admin	
10/08/1998	03:44	WITHDRAW	\$123.00	\$7431.55		2	1215	Admin	
10/08/1998	03:47	DEPOSIT	\$234.00	\$7665.55		2	1216	Admin	
10/08/1998	03:48	WITHDRAW	\$234.00	\$7431.55		2	1217	Admin	
10/08/1998	03:50	DEPOSIT	\$23.00	\$7454.55		2	1218	Admin	

FIG. 25

2605 2601 2607 2600 2609 2603 2611 2613 2615 2617 2619 2621

Date	Time	Area Code	Number	Duration	Charge	Charge Type	Call Result	Recorder	Alert Type
10/19/1998	10:02	372	4610625	0	\$0.00	DIRECT CALL	10	62	N/A
10/19/1998	10:04	372	4610625	0	\$0.00	DIRECT CALL	10	62	N/A
10/19/1998	10:06	372	4610625	0	\$0.00	DIRECT CALL	10	62	N/A
10/19/1998	10:08	372	4610625	87	\$0.30	DIRECT CALL	0	62	N/A
10/19/1998	10:10	372	4610625	87	\$0.30	DIRECT CALL	0	62	N/A
10/19/1998	10:12	372	4610625	87	\$0.30	DIRECT CALL	0	62	N/A
10/19/1998	10:14	372	4610625	0	\$0.00	DIRECT CALL	10	62	N/A
10/19/1998	10:16	372	4610625	87	\$0.30	DIRECT CALL	0	62	N/A
10/19/1998	10:18	372	4610625	85	\$0.30	DIRECT CALL	0	62	N/A
10/19/1998	10:20	372	4610625	87	\$0.30	DIRECT CALL	0	62	N/A
10/19/1998	10:22	372	4610625	0	\$0.00	DIRECT CALL	10	62	N/A
10/19/1998	10:24	372	4610625	87	\$0.30	DIRECT CALL	0	62	N/A
10/19/1998	10:26	372	4610625	87	\$0.30	DIRECT CALL	0	62	N/A
10/19/1998	10:28	372	4610625	87	\$0.30	DIRECT CALL	0	62	N/A

FIG. 26

[illegible]

FIG. 27

2800	2801	2803	2805	2807	2813
2815	2817	2819	2821	2823	2839
Remaining	Used	Remaining	Used	Remaining	Used
3	0	3	3	2	1
10	0	10	25	2	23
30	0	30	50	2	48
Total	Total	Total	Total	Total	Total
1800	0	1800	1800	4	1795
1800	0	1800	1800	4	1795
1800	0	1800	1800	4	1795
Total	Total	Total	Total	Total	Total
1800	0	1800	1800	4	1795
1800	0	1800	1800	4	1795
1800	0	1800	1800	4	1795
Total	Total	Total	Total	Total	Total
1800	0	1800	1800	4	1795
1800	0	1800	1800	4	1795
1800	0	1800	1800	4	1795
Total	Total	Total	Total	Total	Total
1800	0	1800	1800	4	1795
1800	0	1800	1800	4	1795
1800	0	1800	1800	4	1795
Total	Total	Total	Total	Total	Total
1800	0	1800	1800	4	1795
1800	0	1800	1800	4	1795
1800	0	1800	1800	4	1795
Total	Total	Total	Total	Total	Total
1800	0	1800	1800	4	1795
1800	0	1800	1800	4	1795
1800	0	1800	1800	4	1795
Total	Total	Total	Total	Total	Total
1800	0	1800	1800	4	1795
1800	0	1800	1800	4	1795
1800	0	1800	1800	4	1795
Total	Total	Total	Total	Total	Total
1800	0	1800	1800	4	1795
1800	0	1800	1800	4	1795
1800	0	1800	1800	4	1795
Total	Total	Total	Total	Total	Total
1800	0	1800	1800	4	1795

FIG. 28

2900

2901

2911

2913

2915

2921

2929

2903

2905

2907

2909

2919

2917

2923

2931

2933

2935

2937

2925

2927

Call Center Control

Call Service

Default CDS

Action

Call Accession

Select	Direct	Total
3	3	6
21	21	42
80	80	2079
60	60	400
200	200	4000
9999	9999	9999
1	1	
20	20	

Call Schedule

Day

Day	1	2	3	4	5	6	7	8	9	10	11
1											
2											
3											
4											
5											
6											
7											
8											
9											
10											
11											

Require Approved Number List (Collect)

Require Approved Number List (Direct)

Allow Special Number List

Use Call Branding Message

Use Information Message

Maximum Active Telephone Numbers

30

Change

Commutary Controls

Call Transfer to Commission

Day

Week

Month

1

1

1

FIG. 29

3000 → **Call Details**

Telephone	2026162060
Policy Time	08/14/2000 14:01:51
Call Result	Completed call
Extra Dialed Digits	<input type="checkbox"/> Three Way Call <input type="checkbox"/>
Facility	YZK DEMO 1
Telephone Location	CAMP 1E
Station Id	0001
Destination	BDP
Call Type	Long Distance
Carrier	GTE
City	WASHINGTON
State	DC

3019 Play 3025 Close 3017 Close

3001 3003 3005 3021 3007 3009 3011 3013 3015 3017 3023

FIG. 30

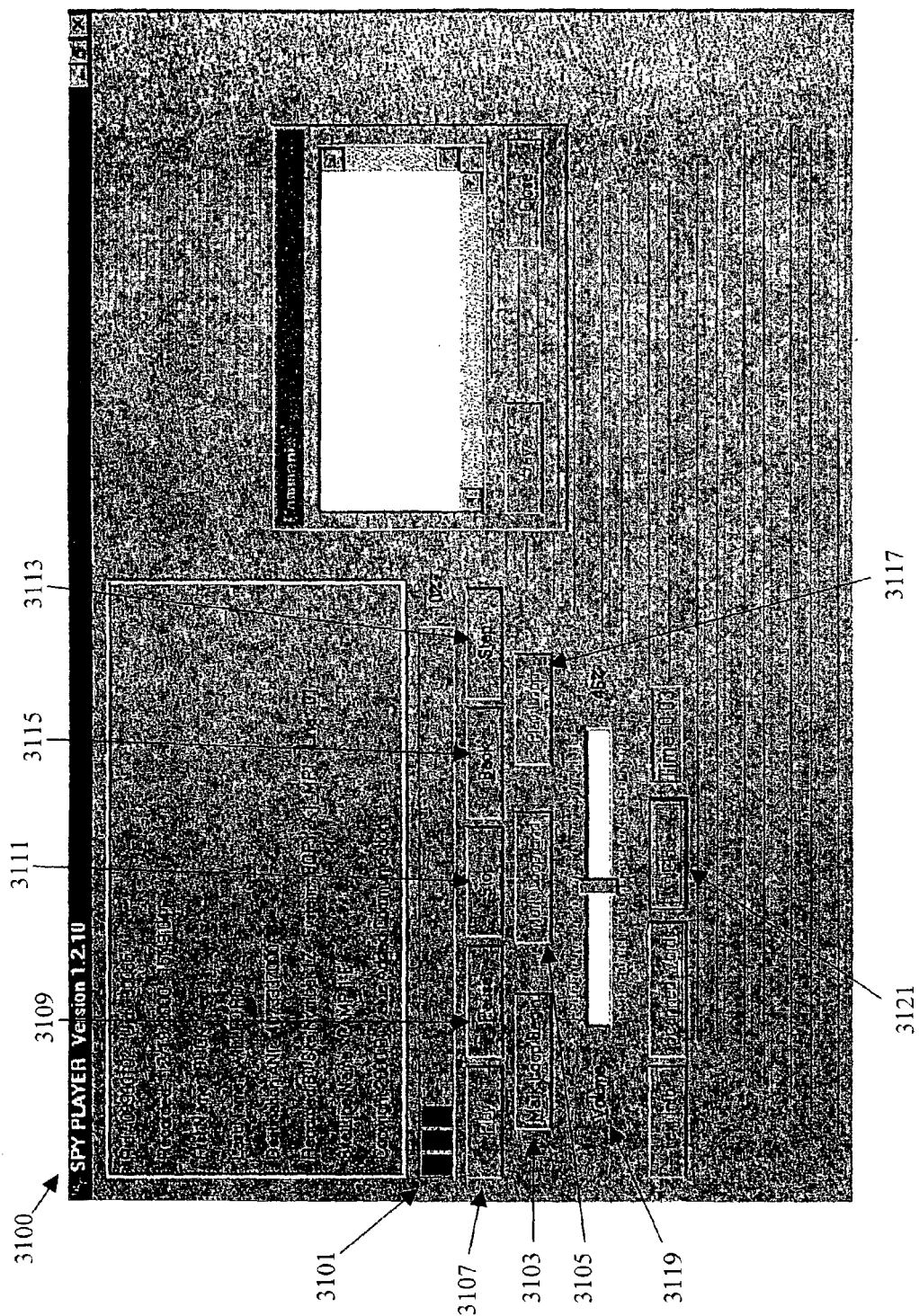

FIG. 31

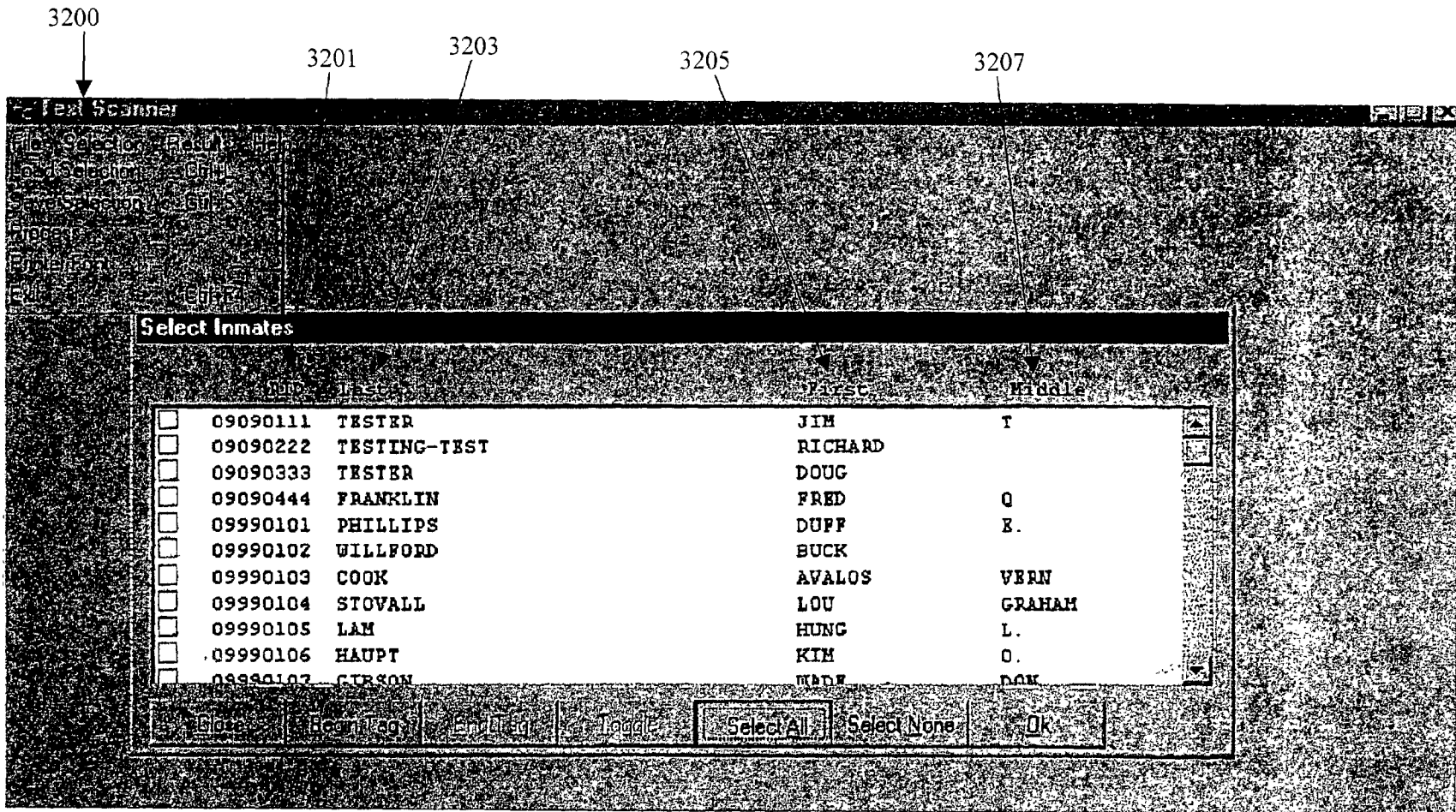

FIG. 32

3300 3301 3303 3305 3307 3309 3311

Query Results						
Emp	Date	Time	Dest	ANI	Dur	Station Name
09090111	11/10/2000	08:51:49		9728082781	0:19	CAMP 1-E
09090111	11/10/2000	09:12:22		9728083382	2:17	CAMP 1-E
09090111	11/10/2000	09:18:29		9728083382	0:00	CAMP 1-E
09090111	11/13/2000	08:39:02		9728083382	0:17	CAMP 1-E
09090111	11/13/2000	08:42:49		9728083382	0:00	CAMP 1-E
09090222	11/10/2000	08:57:35		9728083313	1:41	CAMP 1-E
09090222	11/13/2000	08:54:50		9728083382	0:00	CAMP 1-E
09090222	11/13/2000	09:06:59		9728083382	1:59	CAMP 1-E
09090222	11/13/2000	09:10:16		9728083382	0:35	CAMP 1-E
09090333	11/10/2000	09:20:47		9728083382	0:00	CAMP 1-E
09090333	11/10/2000	09:22:47		9728083382	0:13	CAMP 1-E
09990101	12/19/2000	13:47:18		9728083382	0:00	CAMP 1-E
09990101	12/19/2000	14:34:05		9728083382	0:00	CAMP 1-E
09990101	12/19/2000	14:38:21		9728083382	0:05	CAMP 1-E
09990102	12/19/2000	15:43:04		4073337000	0:05	CAMP 1-E
09990102	12/20/2000	12:47:58		4073337000	0:00	CAMP 1-E
09990102	01/02/2001	13:16:13		4073337000	0:05	CAMP 1-E
09990109	12/19/2000	15:28:50		2143400650	0:21	CAMP 1-E
09990110	12/19/2000	15:47:04		0115722412438	0:00	CAMP 1-E
11234453	11/09/2000	15:38:34		9728083307	0:00	CAMP 1-E
11234453	11/09/2000	15:44:19		9728083307	0:00	CAMP 1-E
11234453	11/10/2000	11:58:12		9728083307	0:00	CAMP 1-E

Close Save Print Exit Filter Setup Play Target Play

FIG. 33

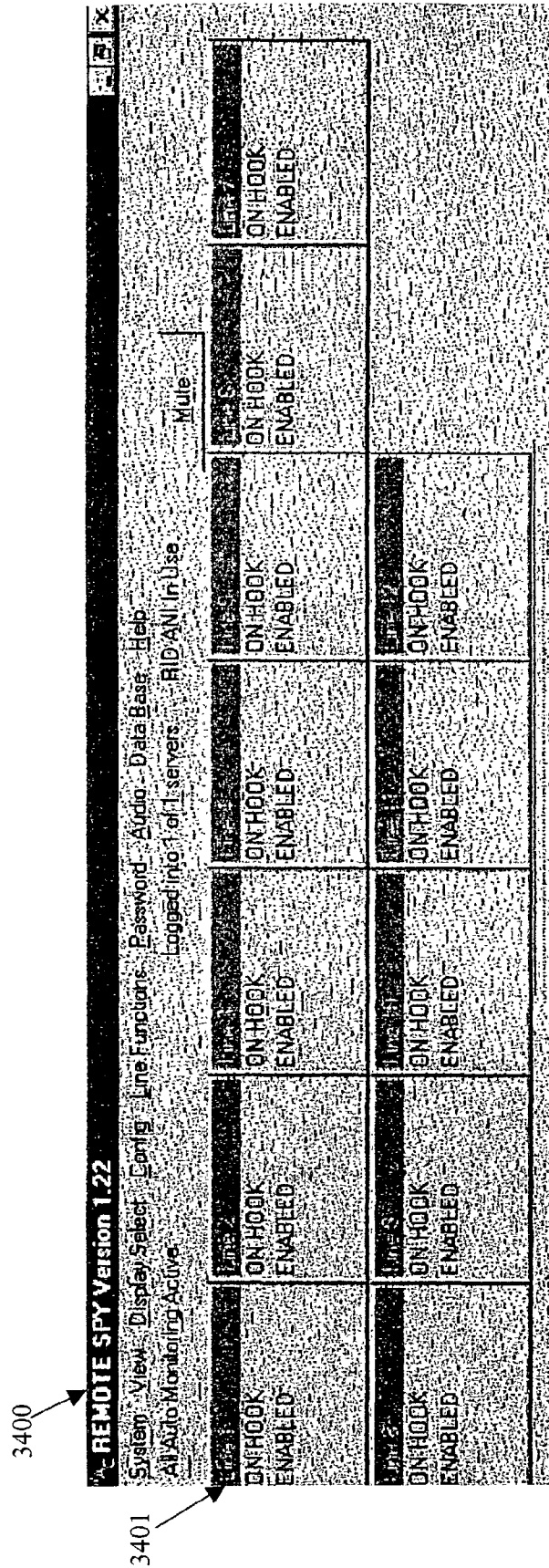

FIG. 34

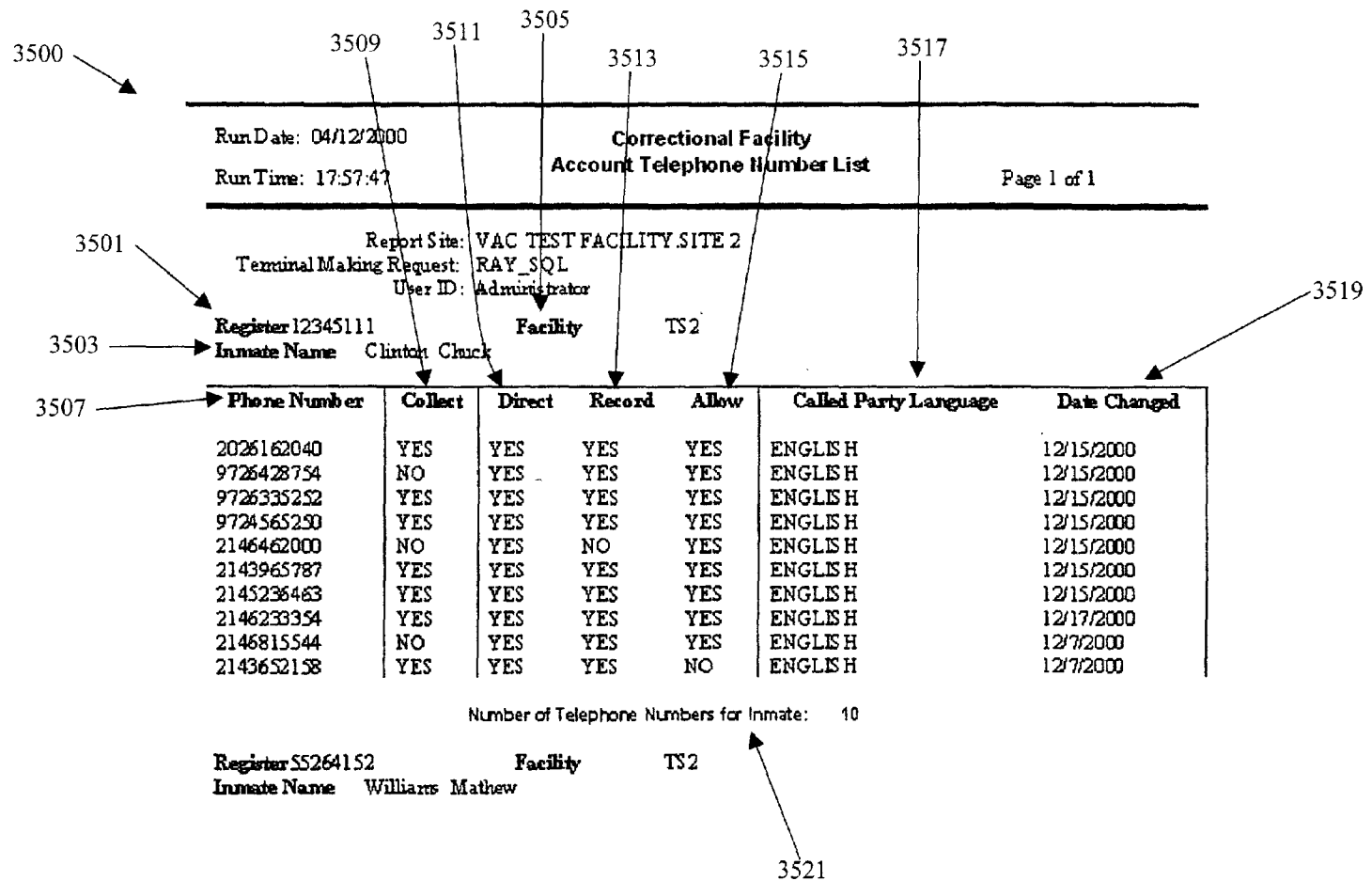

FIG. 35

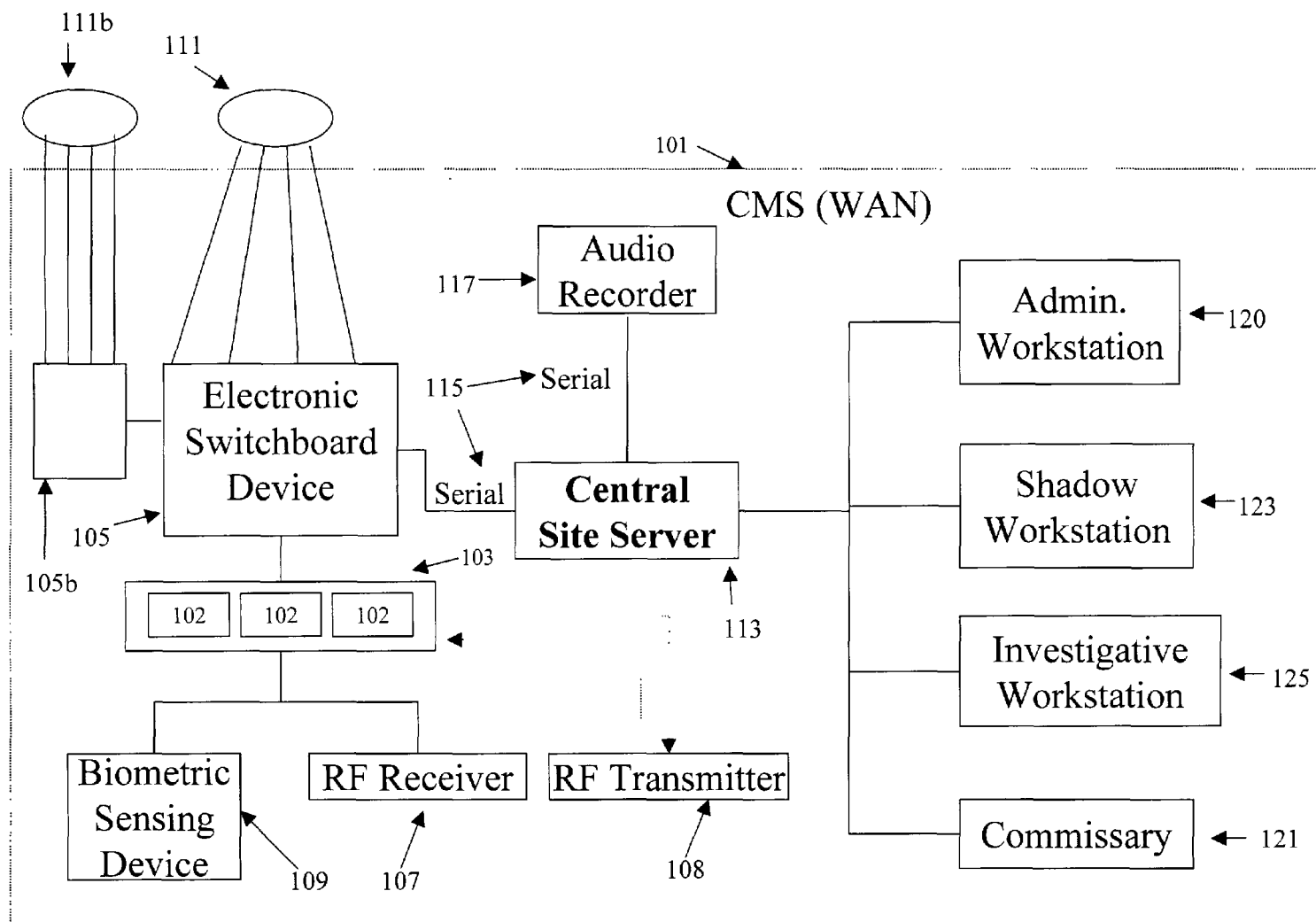

FIG. 36

TELECOMMUNICATION CALL MANAGEMENT AND MONITORING SYSTEM

FIELD OF THE INVENTION

[0001] The present invention relates generally to the field of telephone communication systems in penal institutions or similar facilities. In particular, the present invention relates to a computer-based telecommunication system with the capacity to allow an institution to control, record, monitor, and report usage and access to a telephone network.

BACKGROUND OF THE PRESENT INVENTION

[0002] Generally, the need to monitor, control, record and provide detailed records of the usage of a telephone system in a controlled institutional environment is well recognized. It is common to utilize a controlled telephone system capable of monitoring outgoing telephone connections in many types of institutional environments, such as, but not limited to, penal institutions, military institutions, hospitals, schools, businesses, or specific types of government institutions. The reasons for monitoring and controlling institutional telephone systems are evident. To prevent such institutions from incurring unaccountable telephone costs, the institutions must either restrict access to outbound telephone lines or employ a telephone monitoring system to charge the responsible party for making the outbound communication. Otherwise, unaccountable telephone costs would severely hinder the availability of the telephone systems in institutions.

[0003] Therefore, it is imperative for many institutions to utilize a communication system that provides an accurate identification means for administrators to determine the individual responsible for each outbound telephone call. A communication system must also provide a monitoring means for maintaining a useful record of the communication. Additionally, the system may include a means for restricting access or a means for providing options to particular users. Considering the number of users in a large institution, different payment methods available, and the excessive call volume at many institutions, it is evident that an effective telephone management system is essential.

[0004] Providing telephone systems in specific types of highly restricted institutions, such as in penal institutions, results in the consideration of numerous additional complicating factors. Generally, outbound communication means in penal institutions are heavily regulated by the government. Therefore, communication systems implemented in penal institutions or similar facilities must meet greater security requirements often mandated by regulatory bodies affiliated with the county, state, or federal institution. Thus, the communication system used in a regulated institution must employ unique functions often unnecessary in other types of institutions.

[0005] In its most general form, a penal institution's telephone system utilizes a call processor to approve and place a call, surveillance equipment or monitoring equipment, and a recording device for evidencing the conversation. Generally, these simple systems are not equipped to restrict an inmate from calling any individual. However, it is preferable for the call system devices now employed in such institutions to have the capability to thwart an inmate from

calling certain specific individuals or types of individuals. Without the necessary constraints on an inmate's use of the telephone system, inmates have often harassed outside parties or individuals. For example, it is generally preferred that an inmate should not be able to place a telephone call to the prosecutor who prosecuted the inmate's case or another attorney responsible for the sentencing of the inmate. In another example, it may be preferred that an inmate be prevented from contacting the victim of the inmate's crime or witnesses from the inmate's case. It has also been documented that inmates have used previous penal institution call systems to perpetrate additional criminal activities such as fraudulent schemes or specific criminal conspiracies. Specifically, inmates have been known to arrange credit card fraud attempts, the smuggling of contraband into the facility, and have even been known to arrange escape attempts over the penal institution's telephone system. Therefore, it is critical in an efficient penal institution to carefully monitor all outgoing telephone calls making a regulated penal institution telephone system a necessity.

[0006] Another concern in implementing an efficient institution telephone system is cost control. In order for a system to be cost effective the system must critically monitor and record the activities of each individual user to properly charge each individual caller for his or her outgoing calls. Typically, telephone communication systems in penal institutions provide an inmate with a telephone account upon arrival. Each individual receives an account number. There are several options for an inmate to select with respect to payment on the account. For example, an inmate may place prior personal earnings into the account. The cost of each call is then deducted from the total amount in the inmate's account until no balance remains. The inmate may choose to utilize collect call means. In addition, or alternatively, an inmate may be assigned a commissary account, where funds are added to the account based on work performed by the inmate. As the funds increase, the inmate may apply these funds to the cost of placing telephone calls. The inmate debit account may be located onsite, at a central office facility, or at a third-party site.

[0007] The inmate debit account may alternatively be controlled by the inmate's family. For example, the inmate's family may control the inmate's access to the debit account either remotely (e.g., by using the Internet, accessing a toll-free/pay to dial telephone number, using a mail form, etc.) or by visiting the prison facility. The inmate's family may add funds to the debit account and thereby control the call volume allowed to the inmate.

[0008] Another requirement of a secure telephone management system in a penal institution is the accurate identification of the telephone call participants. Generally, it is common in a penal institution to assign each inmate a personal identification number (PIN). When an inmate attempts to place a telephone call, the inmate must supply a valid PIN to gain access to the telephone system. However, a primary problem with this identification method is the ease of obtaining another inmate's PIN. For example, individuals who commonly forget their PIN may write it down, increasing the possibility that an unauthorized individual will view the PIN and use it. In addition, if a PIN number is compromised and utilized by an unauthorized inmate, the unauthorized inmate may then be able to call certain individuals who are restricted to that inmate, since the unauthorized inmate

is no longer using the proper PIN associated with that inmate. In known systems, the PIN identification method is incapable of verifying that the individual who supplies the PIN is the actual specified inmate. Some systems have attempted to improve security by requiring the use of a debit card in conjunction with a PIN. The use of the debit card will only allow access to an inmate's account if the correct associated PIN is supplied. This method, however, provides only minimal additional protection because a debit card and its associated PIN can often, with or without force, easily be taken from another inmate, or given to another inmate, especially in the violent atmosphere of a penal institution. For example, one inmate may threaten another inmate in order to obtain such information. Alternatively, one inmate may provide certain services in exchange for the use of another inmate's telephone privileges. The possibility that two inmates will exchange accounts also exists, thereby allowing them to contact people that would normally be restricted to them.

[0009] Further attempts to obviate security concerns include requiring personal information, in addition to a PIN, to be supplied by the inmate/user. For example, a user might be prompted to supply a PIN as well as certain information that may only be known to the user. A common example is a request by the call system to provide their mother's maiden name. This provides an additional security measure, but again is minimally secure because such information can easily be obtained in a correctional facility. It would therefore be desirable to develop a telephone management system that incorporates an improved method of identification and/or verification.

[0010] Another required feature of a telephone management system for a penal institution or similar facility is a means for restricting calls placed by a user (e.g., an inmate). It is well documented that inmates often try to harass individuals related to their arrest or confinement, such as judges, prosecutors or witnesses, etc., through telephonic communications. Penal institutions have attempted to prevent this by restricting the telephone numbers each inmate is able to access. For example, a system may utilize a PIN or other identification means to access a list of telephone numbers that the inmate may not call, or alternatively, the system may access a list of numbers that the inmate is authorized to connect to (i.e., the inmate can only call the numbers appearing on the list). Telephone numbers placed on the restricted list can include any individual related to the conviction (e.g., the arresting police officer, the prosecuting attorney, etc.), while telephone numbers placed on the permitted list may be, for example, close family relatives. The system may also limit the amount of time each inmate/user is permitted to conduct each outbound telephone call through the system. Furthermore, restrictions may be regularly updated. For example, if an inmate misbehaves, the inmate's telephone privileges may be further limited or revoked completely.

[0011] Penal institutions are also concerned with monitoring the activities and communications of inmates. Monitoring telephone activities is necessary to restrict connections to illegal activities outside of the institution.

[0012] Three existing types of call monitoring techniques are known in the art. The first technique is live monitoring.

Live monitoring requires an operator or other individual to listen to each telephone call and alert the proper authorities if necessary.

[0013] The second type of monitoring involves recording the telephone conversation via a common recording device. A common example of this is a recording device such as a magnetic tape drive. This type of monitoring may be continuous or intermittent depending on the degree of security required for each inmate.

[0014] The third type of monitoring is known as passive monitoring. Passive monitoring may be activated when certain keywords are spoken. In addition, passive monitoring may be activated if the telephone call at the termination end is transferred to a third party via certain known detection means such as "click and pop" detection, etc.

[0015] Penal institutions currently record most inmate telephone calls, with the exception of lawyer-inmate communications which are generally prohibited by law. Typically in the art, monitoring may occur using any combination of the three methods (e.g., live monitoring, electronic recording monitoring, or passive monitoring). However, it would be desirable for a telephone management system to embody a means for determining which level of telephone monitoring should be employed for each telephone call. For example, it would be advantageous to flag certain individuals in an inmate's profile as highly suspicious. If the inmate initiates communication with the flagged individual, the system will alert a live operator to monitor the system. In such a system it is essential that the system correctly identify the called individual to avoid unnecessary expenditure of live operators.

[0016] Alternatively, the inmate telephone call system may utilize a remote alert notification system wherein the system contacts an operator when a violation has occurred. The system may contact the operator utilizing telephone means, paging means, etc. This notification system may be set to call the operator a limited number of times or until the alert has been noted in the inmate telephone call system. The operator may then access information about the alert remotely using the telephone, Internet, or any other such remote access means.

[0017] In order to alleviate some of the problems and concerns discussed herein, many penal institutions have implemented certain task-specific advanced systems. Generally, these "advanced" systems known in the art comprise several features.

[0018] For example, it is known in current systems to employ permanent call blocking. Specifically, it is known in the art to block an inmate or group of inmates from dialing certain telephone numbers. Most systems also prevent inmates from talking directly to live operators. This prevents inmates from requesting that the operator forward a call or provide additional telephone numbers allowing the inmates to harass or locate additional parties. Furthermore, current systems block "1-800," "1-900" and other like telephone numbers including toll-free and pay-to-dial telephone numbers. In addition certain institutions may elect to block country codes, specific area codes, or other third-party numbers.

[0019] Current systems known in the art may also utilize a feature commonly referred to as "selective" call blocking.

As discussed, "selective" call blocking may be employed to thwart inmates from establishing a connection with a selected group of individuals (i.e., with the home telephone of prison guards, wardens, indictment witnesses, trial witnesses, police officers, judges, etc.). It is also foreseeable that the telephone numbers of the family members of these specific individuals may also be blocked.

[0020] Some current systems also limit the use of specific long-distance carriers. This feature proves useful in limiting unnecessary costs incurred by employing alternating carriers.

[0021] Several current systems utilize features commonly referred to as "flash hook" prevention or "click" and "pop" prevention modes. These systems prevent inmates from extending the current outgoing telephone call and entering a new telephone call with a new number without fully terminating the original telephone call. For example, this prevents an inmate from utilizing common call forwarding features and the like.

[0022] In addition, some current institutional telephone systems electronically or manually disable the keypad after a telephone number is dialed and the telephone call is connected. This feature prevents inmates from interacting with telephone games and lotteries, and in certain older systems, prevents the inmate from achieving an unrestricted dial tone.

[0023] Another common feature employed by institutional systems is three-way call prevention. This feature prevents an inmate from instructing the called party to bridge the telephone call to another telephone number.

[0024] Other known systems in the art may exhibit other regulatory features. For example, generally, telephone communication systems allow an institution to limit the duration of a telephone call and/or to limit the cost of the telephone call. These types of features further allow a facility to customize the telephone call systems thereby preventing unrecoverable expenditures.

[0025] Another control used by current institution telephone systems is the use of certain aspects of biometric recognition for the identification of users or inmates (i.e., the calling party). However, systems known in the art have only used biometrics to a limited extent. It is highly beneficial for communication systems in penal institutions to incorporate biometrics as an additional security device. Biometric recognition is commonly available in a number of fields. For example, biometrics recognition has found a number of security uses, including common usage, in credit card systems and building security systems. Biometric information includes fingerprints, hand geometry, voiceprints, retinal patterns, iris scans, signatures, infrared facial patterns, and all other sources which constitute unique physiological characteristics and which can assist in establishing a person's identity. Various devices exist which can scan one or more biometric characteristics and digitize the information.

[0026] The features discussed herein are present in several prior art references. For example, Hird, et al. U.S. Pat. No. 4,890,317 discloses an automatic account number validation and billing management system. The system disclosed in Hird et al. prompts a user for an account number and compares the number inputted to a number stored in a database to determine validity. If the account number is valid

and found in the database, the system completes the predetermined telephonic connection. If the number is not in the database, and therefore invalid, the system will utilize voice prompts to request re-entry of the number or provide further instructions. The system attempts to locally automate and simplify the process of payment for routing calls without live operator assistance, but does not address additional security concerns that may exist in specific facilities, such as in a penal institution. Furthermore, Hird et al. does not provide for protection measures to confirm that the individual supplying the account number is the individual entitled to the use of the account. In such a hostile environment as in a penal institution, an account number may easily be obtainable through coercion or by force. Additionally, the system does not provide any means of monitoring the conversations taking place or restricting which individuals are accessed by the user.

[0027] Kamil U.S. Pat. No. 4,706,275, discloses a call management system enabling prepayment of telephone calls utilizing a debit system. Specifically, a user of the system obtains a special code by depositing a prepayment. The prepayment is stored in a database on the call management system for use in verifying calling party calls. To access the system, a user dials a special number and inputs a user-specific code for verification followed by the number of the party to be called. Next, the code is verified by the system. If verification is successful and sufficient funds are available, the call is connected. The prepayment amount, minus deductions for the running cost of the call, is tabulated as the call progresses. The call terminates either when the prepaid funds are exhausted in the user's account or when either party disconnects. The invention also includes steps to prevent the same access code from being used at different terminals. However, Kamil does not teach of a means for selecting the call type or a call monitoring means. Kamil also fails to teach an advanced verification means specific to a user.

[0028] D'Urso, et al. U.S. Pat. No. 5,353,335, teaches a multilingual prepaid telephone system capable of interfacing with a public switched telephone network (PSTN). In the system disclosed by D'Urso, et al., each user of the system is assigned a PIN and a credit account. To access the system, a user first dials a number to access the telephone system and chooses a language for all subsequent voice prompts. The user then supplies a PIN, which is compared against a list of numbers in a database. If sufficient credit is available for the duration of a telephone call to the destination number, the connection is completed and a timer is set for the available duration of the call. The call terminates either when the allowed amount of time for the call expires or if one party member hangs up the telephone line. If the latter situation occurs, the system computes a new available credit balance for the user's account. D'Urso fails to provide a selection means for the user, such as the ability to choose the type of call to be placed (e.g., collect, debit, international, etc.). D'Urso also fails to teach any call monitoring means and would therefore be unacceptable as a communication system for a penal institution.

[0029] Brown, et al. U.S. Pat. No. 5,485,507 discloses an integrated commissary system for receiving and processing orders in an institutional setting. The commissary system is designed for use without access to a PSTN. According to Brown, et al., user status and inventory status are stored in

an onsite database. To access the database, a user provides identifier information and item selections through selected telephones. The selections are compared against the onsite database using a processor. If the user is authenticated and the requested items are available, the processor generates transaction records, updates user commissary information, and correctly adjusts inventory. The updated information is stored in a file that may be used for record keeping or archival purposes. However, Brown, et al. does not teach a commissary system for use with a PSTN. Brown, et al. also fails to teach multiple authentication means and would therefore be unacceptable for use in a penal institution.

[0030] Penfield, et al. U.S. Pat. No. 6,058,173 discloses a software process for real-time call rating and debiting so that a subscriber's account balance is not exceeded. The method disclosed by Penfield, et al. estimates the time when the user's balance will expire by using the total charge per second average. The process then determines the time remaining by dividing the account balance by the average charge per second of all telephone calls, and the time limit for the call is then set accordingly. This method is useful if the rate for long distance calls is not known locally. However, the system does not allow for other types of calls, such as collect calls, to take place. Furthermore, Penfield, et al. fails to provide an advanced call monitoring apparatus with an advanced authentication apparatus.

[0031] Hellwarth, et al. U.S. Pat. No. 4,935,956 depicts an automated public telephone control for charge or collect call billing. The apparatus embodies a microprocessor system controlling voice prompting, recognition of responses, network signaling, recording of calling details, and verification of account numbers. The disclosed invention provides for an automated telephone billing for public telephone systems. The system offers a plurality of billing methods, such as billing to a credit account number, to the called party (collect calling), or to a third party. An additional aspect of the invention describes the recognition of voice utterances from other signals and called party spoken words (i.e., the system can recognize the word "yes" when spoken by any individual). However, Hellwarth, et al. does not identify or verify the individual speaking. Furthermore, this system does not provide a means to identify the user or verify that the user is not partaking in fraudulent activities. Hellwarth, et al. also fails to teach of a monitoring and call control means.

[0032] Kitchin, et al. U.S. Pat. No. 5,319,702 discloses a system for a detection and a reaction to "hook flash" events occurring during a telephone communication. Kitchin, et al. is primarily concerned with the detection of "hook flash" events caused by the initiation of a three-way conference call. The system monitors the calls for particular sounds in intervals and tests if the sound is constant within other intervals. For example, if a sound is detected in the second interval that did not exist in the first interval further analysis will ensue. The system may then compare the total number of dialed digits with the original number of dialed digits to determine if an additional digit was dialed. The additional digit identified may cause the new sound in the second interval. Additional forms of analysis are also contemplated. If the additional sound cannot be explained through further analysis, the system may terminate the call. However, Kitchin, et al. fails to disclose a means for incorporating biometric recognition in an institution telephone call system.

Furthermore, Kitchin, et al. fails to disclose a means for incorporating a WAN-based institution telephone control system.

[0033] Hird, et al. U.S. Pat. No. 5,483,581 depicts a collect call system which can automatically route long distance calls without intervention of an outside service or operator. This feature enables private public telephone owners, as opposed to primary telephone companies, to receive revenue for completion of the call. The invention comprises the steps of providing the calling party with voice prompts, receiving voice or dialed signal information about the calling party in response to the voice prompts, either voice or dialed signals, locally recording the information about the calling party, providing the called party information about the calling party, and reacting to a variety of provided signals by either the called or calling party. The Hird, et al. patent only provides a method and apparatus for placing collect calls. In addition, Hird, et al. avoids consideration of providing other possible payment methods. The system disclosed in Hird, et al. is further limited by its lack of telephone call monitoring ability and calling party identification means, and is therefore unsuitable for use in penal institutions.

[0034] Bogosian Jr. U.S. Pat. No. 5,513,272 discloses a system utilizing biometric verification means for determining if a user is authorized to use a credit or identification card. The invention introduces a method embodying the steps of receiving biometric data from a cardholder, scanning the card to obtain user information, and retrieving authorized card owner information stored in a database. The information obtained from the three sources (i.e., cardholder, card, and database) is analyzed and compared to verify that the cardholder is the authorized card owner. Bogosian Jr. describes a number of possible biometric features that may be used such as voiceprints, fingerprints, digital photography, and retinal scans. It is an improved verification method because it compares the user information to an already existing database, which lessens the possibility of incorrect identification. The Bogosian Jr. patent provides a reliable means for verifying a user in a credit or debit card system. However, Bogosian Jr. fails to implement additional biometric means useful in identifying a called party and fails to apply these features to specific institutional functions.

[0035] Gainsboro U.S. Pat. No. 5,655,013 exemplifies the need for a control management and monitoring system in institutional settings. Gainsboro discloses a system for controlling, monitoring, recording and reporting telephone communications. The system deals primarily with the identification of a user through use of a PIN and restricting telephone communications through a profile accessed by the PIN. The system further contemplates means for monitoring and recording communications.

[0036] Gainsboro U.S. Pat. No. 5,926,533 is a continuation-in-part of Gainsboro U.S. Pat. No. 5,655,013. The continuation-in-part is primarily concerned with incorporating an improved method of monitoring calls. The method includes a means for detecting tones commonly associated with call bridging and call forwarding attempts. For example, Gainsboro is directed to the detection of tones such as ring signals, busy signals, special information tones (SIT tones), dual tone multi-frequency tones (DTMF), call progress tones or other similar tones characteristic of the

placement of a telephone call. However, both Gainsboro U.S. Pat. No. 5,655,013 and Gainsboro U.S. Pat. No. 5,926,533 are limited by detection of certain sounds which may not be readily machine-recognizable. For example, it is foreseeable that interference, background noise, or compressed voice data may inhibit the detection of the tones.

[0037] Gustafson, et al. U.S. Pat. No. 5,696,880 describes a system for the verification of a calling party, called party and a secure connection. The invention includes the costly requirement of secure telephone devices, such as Micro MMT Sectel® 1500BDI known in the art. Specifically, Gustafson, et al. teaches a system wherein the calling and called parties supply voice data which is encoded and transmitted over a telephone network. Both users hear the alternate party's recorded voice data and verify that the supplied voice data is correct. The call is established only if both parties verify that the called party has provided the correct voice data. However, it would be too costly to implement such a system in a penal institution or similar facility. Additionally, the system does not consider possible payment methods for calls or call management. For example, certain inmates may be entitled to call only a few particular individuals. A system within the penal institutions, or similar facility, must include a means for limiting the number of potential called parties and the specific parties to which inmates can call and provide a means for monitoring inmate call transactions.

[0038] Fujimoto, et al. U.S. Pat. No. 5,893,057 teaches the ability to utilize voice recognition as an identification means. One aspect of the invention introduces a speaker recognition method and system using two processing units. The first unit receives voice characteristic information by recording specific words spoken by the user. The information is analyzed and stored in a database. The system prompts the user for additional information, which is then received by a second processing unit. The results of the analysis of the second processing unit are sent to a first processing unit with the previously stored information. A comparison of the analyses determines if the user is authorized. Although Fujimoto, et al. contemplates other voice recognition methods, Fujimoto, et al. fails to address any other field of biometric recognition. The invention is further limited by its inability to manage call restrictions and lacks monitoring capabilities.

[0039] Kanevsky, et al. U.S. Pat. No. 6,092,192 discloses a system to permit users repetitive access to a multitude of systems. The system requires an initial enrollment phase for access. The enrollment phase consists of extracting biometric data to be stored for future use. The format of the data is compatible with a plurality of verification/identification systems. For example, in one embodiment, Kanevsky describes a biometric recognition means including voice recognition, fingerprint identification, and retinal scan identification. However, Kanevsky does not address restrictions to the system or further monitoring means during use of the system, which are essential for systems within a penal institution.

[0040] Kanevsky, et al. U.S. Pat. No. 6,161,090 discloses the utilization of acoustic and non-acoustic attributes to identify users of a system. An initial profile is created by both utterances spoken by a user and non-acoustic information, such as keying in a user's customer number or social

security number. The acoustic recognition contemplates the usage of a plurality of voice recognition methods. The system is limited in its ability for use in a telephonic system in a penal institution by the lack of monitoring or call management abilities.

[0041] In view of the foregoing, clearly there exists a need for an improved method and apparatus for managing an institution's telephone call system. Furthermore, clearly there exists a need for an improved telephone call monitoring system for a penal institutions or similar facilities that addresses the increased concerns of monitoring the call activity of the calling party. In particular, there exists a need in the art to provide a computer-based telecommunication system with the capacity to allow an institution to control, record, monitor, and report usage and access to a telephone network.

SUMMARY OF INVENTION

[0042] The present invention embodies an improved telephone call management system using improved identification means including biometric identification. In addition, the present invention incorporates control means, monitoring means, recording means, and a reporting means for an institution based telecommunication network. The present invention may implement a debit card platform or other such payment methods. The system of the present invention may be implemented in a variety of facilities including, but not limited to, penal institutions or similar facilities such as mental institutions, nursing homes, rehabilitation centers, correctional facilities, government agencies, private and public business, and the like.

[0043] The main objective of the present invention is to provide a telephone call system including a means for identifying and authenticating an institutional calling party. For example, it is foreseeable that these means may include, but not be limited to, the use of an institution-assigned inmate specific debit card requiring specific authentication data, the use of biometric recognition devices, the use of radio frequency identification devices, etc.

[0044] The system of the current invention is designed to operate in either a local area network (LAN) or a wide area network (WAN). In a LAN configuration, the telephone system is controlled by a configurable switchboard device that routes calls, performs voice prompts, and responds to menu selections. Calls placed by users of the system are routed through the switchboard device and connected to the proper outgoing trunk based on the type of call placed (e.g., collect, debit, etc.). The switchboard tests outgoing trunks as calls are placed. If no dial tone is detected, the trunk is taken out of service for a preprogrammed period of time. An integrated cross point switch enables any telephone to access any available outgoing trunk. The cross point switch also allows calls from other switchboard modules to be routed to alternate modules for completion. During periods when all trunks are in use on the module at the telephone connection, calls can still be completed provided that some trunks are available on alternate modules. The switchboard device also has an integrated channel bank, allowing for fully integrated T-1 capability. This allows calls to be processed either over analog or digital trunks as required. The architecture of the switchboard allows it to accommodate multiple processors, eliminating system overload during extremely busy periods of telephonic communications.

[0045] The switchboard is connected to a site server, which is commonly referred to as an ITAC (Inmate Telephone Access Control) in penal institutions or UTAC (User Telephone Access Control) in certain other types of institutions. This device serves as the main database for the telephone management system. It has the ability to log and record details of all telephone calls placed through the system and store them for a period of time defined by the institution. The ITAC/UTAC also digitizes all information for the digital T-1 trunk. A recorder, which may be integral to the system or remote to the system as a separate storage means attached to the ITAC/UTAC, is responsible for recording the telephone calls and storing them in one or more databases depending on the size of the institution or the amount of data which must be archived by the institution and the capability of the storage means.

[0046] Connected to the ITAC/UTAC are a number of administrative and investigative workstations used to create, edit, and monitor user accounts and telephone calls. The investigative workstations may be used to listen to the outgoing telephone calls in real time or to access calls stored on the server or other type of database or storage means.

[0047] In a WAN configuration, the site server is connected to multiple switchboard devices that are located in separate institutions. In this embodiment, the ITAC/UTAC serves as the database location for the entire system. Administrative and investigative workstations may be located at every facility. Alternatively, it is foreseeable that one or more sets of workstations at a central facility may be used to administrate all user accounts.

[0048] User-friendly software utilizing a GUI (graphical user interface) or other types of OSD capable devices may be employed to administer all user accounts of the telephone management system. The software allows a system administrator to provide calling restrictions at all levels of operation. Such restrictions may include, but are not limited to, the total number of minutes allowed, the total number of calls placed, dates and times calls are allowed, telephone exchanges allowed to be accessed, the number of times the debit inquiry system may be used, and other like restrictions. If a WAN configuration is being used, such restrictions can be set for each institution on the network or for the entire telephone network. In addition, it is contemplated by the present invention that different divisions of each institution, such as cellblocks in a correctional facility, may also be given global restrictions. Since each division of the institution is linked by a LAN/WAN, changes can be made at any of the different institutions and then be applied globally or locally.

[0049] Additional restrictions and options are available for individual user accounts. For example, each user may be assigned a language for the telephone system's voice prompts. Another option is the ability to limit the telephone terminals a user may call from or the payment method utilized for each call made.

[0050] The called party that a user may contact may also be restricted. For example, certain exchanges or telephone numbers may be blocked. Alternatively, users may have to submit a pre-approved list of numbers to the system administrator. Once the user list has been checked to ensure that the inmate is allowed to call those people, the inmate may only call the people on this list.

[0051] Certain options for contacts on the pre-approved list may be set for each person on the list. For example, a language for each person may be set. The voice prompts for that contact will then be in that language. Contacts may also be assigned specific recording restrictions. For example, a conversation between an inmate and an attorney may require specific recording restrictions. Other options, such as if a caller can only place calls collect or by debit, may also be specified.

[0052] An additional feature of the software is that it can create a debit account for each user and monitors the balance. The amount of each call is subtracted from the account after its completion. Also, an account administrator can manually add or subtract funds to individual accounts. The inmate's access to the account may alternatively be controlled by the inmate's family. In this configuration, the inmate's family controls the inmate's funds and thereby controls the inmate's access to the account.

[0053] Since the site server logs data about each call, the present invention is designed to provide reports, either in electric or hard copy form, utilizing specific data from the database. Therefore, a system administrator can track important statistics such as the net profit of the telephone management system during a certain time period. It is foreseeable that the software may incorporate extensive data processing services for providing a user a multitude of correlated dates.

[0054] In one embodiment of the present invention, when a user attempts to access his or her account to place a call, the user may be requested, via voice prompts, to select a voice prompt language and enter a user-specific personal identification number. The information entered by the user is compared with information stored in the database for that specific user. If a corresponding PIN match is not achieved, a verification error may be provided and the system may request a re-entry of the PIN. It is foreseeable that if the second attempt fails to provide a match, the individual may be denied access to the telephone system and an official may be notified.

[0055] Once the inmate's identity is verified, the system may announce the inmate's call restrictions. For example, the system may access a pre-recorded menu of restrictions informing the inmate of specific restrictions, such as total telephone usage time, individual call length, and different payment options, such as collect call means or debit account means. The system may then connect to the desired called telephone number, provided that the number is on the accessible number list for that user. The system may first prompt the person called to select a language for future voice prompts. The language selected may then be saved in the database. Then, the called party may be informed, via voice prompts or other like means, the identity of the calling party and location from where the calling party is located (e.g., John Doe from Peters State Penitentiary). The called party can accept or reject the caller through voice response, DTMF tones, or other like input means. If the called party provides a negative response (i.e., rejecting the call), the called party may select an option blocking calls from this caller, institution or similar calls in the future. The data may then be stored in a calling party accessible number list database. If the called party accepts the call, they may then be prompted to supply information specific to the called

party (e.g., social security number, user name, date of birth, etc.). Additionally, the called party may be asked to provide a PIN to be used for future authentication. The information may be used to later identify the called party and verify permission for communication with the calling party. Alternatively, if the called party is on a pre-approved list, the call may proceed without any voice prompts in a similar manner as a normal PSTN telephone call.

[0056] The current invention may also utilize other authentication means to provide access to the telephone management system. For example, biometric data may be required to access the system. Biometric data includes, but is not limited to, voiceprints, face architecture, signature architecture, fingerprints, retinal prints, hand geometry, and the infrared pattern of the face. Such data may be acquired from users either from prior supplication to biometric systems or from the acquisition of the data from the user upon the creation of a telephone account for use with the system. This data may be stored along with the user's PIN in the user's account profile or another storage means to be used later as an authentication device.

[0057] When a user attempts to access the telephone system at a later time, the user may hear a series of voice prompts directing the user to first supply a PIN and then supply the same form of biometric information that is stored in the database. For example, if the user's thumbprint was stored digitally in the database, the user would have to supply a thumbprint to a device capable of scanning it and converting the resulting data to the same format as the information in the database. The scanned data would then be compared to the information maintained in the storage database. If a positive match occurs based on the PIN and biometric data entered, then the user would be granted access to the system subject to user specific restrictions.

[0058] Biometric authentication means may also be implemented to authenticate the called party. In this type of system, the authentication may include one or more biometric authentication means in addition to non-biometric authentication means. In this embodiment, before the called party is allowed to converse with the caller, the called party may be asked to supply voice authentication and/or provide a PIN. This information may be stored in a database either prior to a user's first call or when the first call is made. If the data has been stored prior to the call, the called party would have to state the pre-recorded phrase. The recorded data would then be compared with information in the database. If the data is in compliance with the information in the database to within some pre-assigned statistical threshold, the system would allow the call to proceed and a connection would be made. If the data had not been stored prior to the call, it would be retrieved from the called party and used for future voice authentication.

[0059] A further authentication means that may be utilized by the present invention is the use of radio frequency ("RF") authentication. The user can be required to have in the user's possession some type of radio frequency identification technology to access the telephone system. This may be accomplished in a number of ways.

[0060] In a first example, each user of the system would be required to wear an RF band attached preferably to the ankle or wrist. The RF band may be active, passive, or neutral. For example, the frequency of the band is unique to each wearer.

An active RF band contains a transponder that either intermittently or constantly emits an intermittent RF pulse that is detected by a series of sensors placed about the user's location. The sensors relay the detected data to a remote or central database containing a processor that calculates the location of the wearer in one of two usual methods known in the art, as well as those methods not yet contemplated.

[0061] The first method involves triangulating the user's source, which requires two or more sensors or a sensor on a rotating platform. The analyzing system detects the angle of the incident pulse with the sensor and uses this data from multiple detectors to triangulate the source of the user.

[0062] A second method of detection involves the analysis of the time of flight of the emitted RF pulse. This method requires the same sensor configuration as the triangulation method. In this method, the sensor measures the time it takes each pulse to arrive at the sensor location as compared to the pulses that occur at a regular rate in an active RF device. From this data, the analyzing system can determine an accurate distance from the sensor that the user must be located within some minor degree of error. By combining this information from a multitude of sensors, the location of the person can triangulated.

[0063] Active RF bands may be used in the present invention to locate an individual within the facility housing the telephone system. When an individual attempts to access a telephone terminal, the system can determine the user accessing the terminal since the location of each individual is known. The options for that specific individual can then be used by the phone terminal allowing the user to place a call.

[0064] It is advantageous to use active RF bands because they are very accurate for determining the location of an individual. However, most active systems have a relatively short battery life and require constant recharging. A passive RF device may also be used with only slight modification to the system. A passive RF device works by emitting a pulse only when activated by some other emitted pulse. In this embodiment, the sensors may also be equipped with RF pulsing devices designed to activate the user's RF devices. When a user attempts to access a telephone terminal, the system sends out a pulse. As a result, the user's RF device is activated and the person using the telephone terminal is authenticated. The user's specific user options can then be forwarded to the telephone terminal the user is utilizing.

[0065] Passive RF bands may be used in conjunction with the present invention for a variety of applications. For example, each telephone may be located in its own booth and fitted with an RF emitter and sensor. When a person attempts to access a telephone account at a terminal, an emitter terminal can send out a pulse activating a passive RF user device. In turn, the RF device may emit a responsive pulse. Subsequently, the sensor on the terminal can detect the responsive pulse. Using time of arrival analysis, the user can be located and verified, thereby authenticating the telephone terminal.

[0066] Neutral RF bands may also be used in the present invention. Neutral RF bands function by reflecting an incident RF pulse with a slight modulation, which is unique to each user. In response, the sensor on the telephone terminal can record the reflected wave and forward the information to analyzing software. The analyzing software subtracts off the

original pulse signal to determine the modulation frequency of the user's RF band, thereby authenticating the user at the terminal. The correct user options can then be supplied to that specific terminal.

[0067] In another example of the present invention, a debit card may also be used in conjunction with a PIN in the present invention. At each terminal, the user may be instructed to scan a user-specific debit card into a debit card reader and enter a corresponding PIN in order to gain access to the system. Alternatively, a user may enter information related to a debit card in any of a number of known procedures followed by a PIN. This method of authentication may also be combined with biometric and/or RF identification means.

[0068] After a user is authenticated and a calling party is contacted, the present invention provides for a number of monitoring and safety means that are active when a call is in progress. Call recording is the primary security means. There are three types of call recording utilized by the present invention. However, numerous other call recording systems in accordance with the concepts and objectives of the present invention may be incorporated.

[0069] In a first call recording protocol, by default, all calls are logged and recorded unless it is specified in a user's contact file (e.g., calls to an attorney). It is foreseeable that calls may be archived on a site server or other database storage means for future reference.

[0070] A second type of call recording implemented is referred to as passive recording. This type of recording may utilize voice recognition software to listen for certain key words or phrases in a conversation. If a key word is uttered, the system records the rest of the call and alerts the system administrator, proper authorities, or implements other security procedures. For example, in a penitentiary, if the word "drugs" is used in a conversation, the system may be activated thereby recording the remainder of the conversation.

[0071] Another type of call recording that may be utilized in the present invention involves an operator scan of a user conversation. In response to a flagged conversation, the operator may have the discretion to selectively record the conversation. For example, using the same software used to administrate accounts, an operator can selectively listen in on user conversations and record suspicious conversations for future reference.

[0072] Third-party call detection is another security feature that the present invention may utilize. The system software may have the ability to detect whether a third party is connected upon the origination of the call. If a third line is detected, but not authorized, the software will end the communication and notify the authorities that such an event has occurred. The telephone management system may also include a feature that terminates the telephone call if more than a certain number of individuals are included in the conversation. It is foreseeable that this may be accomplished by voice recognition means.

[0073] Another type of third-party call detection involves the detection of hook-flash events. A hook-flash event occurs when a user hangs up the telephone for only a brief instant during a telephone call, just long enough to not disconnect the line. This is usually characteristic of a switch between

lines on call waiting or to initiate a three-way conference call. If the telephone system's software detects a hook-flash event by either party to the call, it will terminate the call and alert the authorities. This feature of the system prevents unauthorized third parties from taking part in telephone conversations.

[0074] An additional security means incorporated in the present invention is the locking of the telephone keypad after a connection is made. This prevents the caller from possibly dialing out to a third party that has not been approved after a pre-approved connection has been made. Alternatively, the system may allow the user to press a pre-determined number of keys after a connection has been made. This allows an authorized user to access an automated service and enter menu selection keys.

[0075] The human voice has the capability of creating DTMF tones also. In order to differentiate tones created by a user's voice from tones created by the telephone keypad, the present invention incorporates software which monitors the frequency of DTMF tones. Such software is capable of determining the source of the DTMF tones.

[0076] One objective of the present invention is to provide an efficient and reliable user identification system using biometric identification means.

[0077] Another objective of the present invention is to provide an improved call management system.

[0078] An additional objective of the present invention is to provide an improved telephone communication monitoring system.

[0079] Another object of the present invention is to provide an improved call management system using a user-friendly operating system.

[0080] An additional object of the present invention is to provide an improved call management system capable of operating in a LAN or WAN.

[0081] A further objective of the present invention is to permit alterations of call restrictions and options through a computer control unit.

[0082] Still another objective of the present invention is to provide a means of restricting communication options to certain users.

[0083] An additional objective of the present invention is to incorporate biometric verification, including voiceprints, face architecture, signature architecture, fingerprints, retinal prints, hand geometry, infrared pattern of the face, etc., with a debit card system.

[0084] Yet another objective of the present invention is providing called parties with the option of rejecting the call and blocking similar calls in the future.

[0085] Another object of the present invention is to incorporate an active RF device for use in authentication in a call management system.

[0086] A further object of the present invention is to incorporate a passive RF device for use in authentication in a call management system.

[0087] Another object of the present invention is to incorporate a neutral RF device for use in authentication in a call management system.

[0088] Still another object of the present invention is to incorporate advanced software incorporating at least a monitoring module and an accounting module.

BRIEF DESCRIPTION OF THE DRAWINGS

[0089] A further understanding of the present invention can be obtained by reference to the preferred embodiment and alternate embodiments set forth in the illustrations of the accompanying drawings. Although the illustrated embodiments are merely exemplary of systems for carrying out the present invention, both the organization and method of operation of the invention, in general, together with further objectives and advantages thereof, may be more easily understood by reference to the drawings and the following description. The drawings are not intended to limit the scope of this invention, which is set forth with particularity in the claims as appended or as subsequently amended, but merely to clarify and exemplify the invention.

[0090] For a more complete understanding of the present invention, reference is now made to the following drawings in which:

[0091] **FIG. 1** depicts a schematic view of the call management system of the present system configured to operate on a wide area network.

[0092] **FIG. 2** depicts a schematic view of the call management system's hardware, specifically directed to the central electronic switchboard device wherein a single electronic switchboard device is utilized.

[0093] **FIG. 3** depicts a schematic view of the Station Interface Subsystem (SIS) of the call management system located within the electronic switchboard device as disclosed in **FIG. 2** of the present invention.

[0094] **FIG. 4** depicts a schematic view of the call processing control card's (CPC) block diagram which is integrated into the electronic switchboard device of the preferred embodiment of the present invention as depicted in **FIG. 2**.

[0095] **FIG. 5** depicts a schematic view of the Digital Interface Subsystem (DIS) block diagram which is an integrated device in the electronic switchboard device as disclosed in the preferred embodiment.

[0096] **FIG. 6** depicts a schematic view of the digital T1 interface card (TLC) which is an integral device of the electronic switchboard device as depicted in **FIG. 2** and is located in the Digital Interface Subsystem (DIS) set forth in **FIG. 6**.

[0097] **FIG. 7** depicts a schematic view of the data communications control card (DCC) as set forth in the electronic switchboard device in **FIG. 2**.

[0098] **FIG. 8** depicts a schematic view of the system memory card's (SMC) block diagram integrated within the electronic switchboard device of the preferred embodiment in **FIG. 2**.

[0099] **FIG. 9** depicts a schematic view of the concentrator memory card's (CMC) block diagram integrated in the electronic switchboard device as depicted in **FIG. 2**.

[0100] **FIG. 10** depicts a sample class of service menu for use with software contained in the call management system of the preferred embodiment of the present invention.

[0101] **FIG. 11** depicts a sample authorized maintenance interface screen for use with software contained in the call management system of the preferred embodiment of the present invention.

[0102] **FIG. 12** depicts a sample telephone location maintenance screen for use with software contained in the call management system of the preferred embodiment of the present invention.

[0103] **FIG. 13** depicts a sample facility number control screen for use with software contained in the call management system of the preferred embodiment of the present invention.

[0104] **FIG. 14** depicts a sample telephone number control screen for use with software contained in the call management system of the preferred embodiment of the present invention.

[0105] **FIG. 15** depicts a sample default maintenance screen for use with software contained in the call management system of the preferred embodiment of the present invention.

[0106] **FIG. 16** depicts a sample multiple telephone list update screen for use with software contained in the call management system of the preferred embodiment of the present invention.

[0107] **FIG. 17** depicts a sample calls in progress screen for use with software contained in the call management system of the preferred embodiment of the present invention.

[0108] **FIG. 18** depicts a sample monitor calls in progress screen for use with software contained in the call management system of the preferred embodiment of the present invention.

[0109] **FIG. 19** depicts a sample manual financial transaction screen for use with software contained in the call management system of the preferred embodiment of the present invention.

[0110] **FIG. 20** depicts a sample enable/disable telephone screen for use with software contained in the call management system of the preferred embodiment of the present invention.

[0111] **FIG. 21** depicts a sample user manager screen for use with software contained in the call management system of the preferred embodiment of the present invention.

[0112] **FIG. 22** depicts a sample security level access screen for use with software contained in the call management system of the preferred embodiment of the present invention.

[0113] **FIG. 23** depicts a sample user information screen for use with software contained in the call management system of the preferred embodiment of the present invention.

[0114] **FIG. 24** depicts a sample account screen for use with software contained in the call management system of the preferred embodiment of the present invention.

[0115] **FIG. 25** depicts a sample financial history screen for use with software contained in the call management system of the preferred embodiment of the present invention.

[0116] **FIG. 26** depicts a sample call records screen for use with software contained in the call management system of the preferred embodiment of the present invention.

[0117] **FIG. 27** depicts a sample telephone list screen for use with software contained in the call management system of the preferred embodiment of the present invention.

[0118] **FIG. 28** depicts a sample call limit status screen for use with software contained in the call management system of the preferred embodiment of the present invention.

[0119] **FIG. 29** depicts a sample access control screen for use with software contained in the call management system of the preferred embodiment of the present invention.

[0120] **FIG. 30** depicts a sample call detail screen for use with software contained in the call management system of the preferred embodiment of the present invention.

[0121] **FIG. 31** depicts a sample spy player screen for use with software contained in the call management system of the preferred embodiment of the present invention.

[0122] **FIG. 32** depicts a sample "text scanner" selection screen for use with software contained in the call management system of the preferential embodiment of the present invention.

[0123] **FIG. 33** depicts a sample query result screen for use with software contained in the call management system of the preferred embodiment of the present invention.

[0124] **FIG. 34** depicts a sample remote spy screen for use with software contained in the call management system of the preferred embodiment of the present invention.

[0125] **FIG. 35** depicts a sample account telephone number list report for use with software contained in the call management system of the preferred embodiment of the present invention.

[0126] **FIG. 36** depicts a schematic view of an alternate embodiment of the present invention wherein a second electronic switchboard device is connected in parallel within the call management system to handle additional trunk line capacity and overflow.

DETAILED DESCRIPTION OF THE PREFERRED EMBODIMENTS

[0127] As required, a detailed illustrative embodiment of the present invention is disclosed herein. However, techniques, systems and operating structures in accordance with the present invention may be embodied in a wide variety of forms and modes, some of which may be quite different from those in the disclosed embodiment. Consequently, the specific structural and functional details disclosed herein are merely representative, yet in that regard, they are deemed to afford the best embodiment for purposes of disclosure and to provide a basis for the claims herein, which define the scope of the present invention. The following presents a detailed description of a preferred embodiment as well as alternate embodiments such as a simpler embodiment or more complex embodiments for alternate devices of the present invention.

[0128] Referring first to **FIG. 1**, shown is a call management system **101** configured to operate in a WAN (Wide Area Network) according to the present invention. A plu-

ality of user telephones **102**, wherein the actual number of telephones depends on the desired capacity of the institution call system, are incorporated into a telephone bank **103** and are connected to an electronic switchboard device **105**. It is preferred that telephone bank **103** may be centrally located within a facility to allow for centralized monitoring. However, it is foreseeable that telephone bank **103** may be located at a multitude of locations internal or external to a facility to allow for efficient monitoring. Each user telephone **102** is equipped with biometric sensing device **109**, such as a retinal scanner, fingerprint reader, etc., or any combination of biometric devices, so that the acquired biometric data can be used for user authentication. Alternatively, for efficiency, a single biometric sensing device **109** may be employed for a multitude of user telephones **102**. Additionally, each telephone may incorporate RF receiver **107** and RF transmitter **108** to provide RF signals for authentication purposes. In this scenario, it is foreseeable that each user is required to wear an RF transmitter **108** device to transmit radio waves to the RF receiver **107**. RF receiver **107** is integral to telephone bank **103** or may be remote to telephone bank **103**. Each RF transmitter **108** may be uniquely encoded to a specific authorized user. The encoded signal for RF transmitter **108** may be altered on an intermittent basis depending on the security desired at the institution. RF transmitter **108** may be incorporated into a wristband, ankle band, or any other like device. It is foreseeable that RF transmitter **108** may be semi-permanently or permanently attached to a user's person in any manner. Electronic switchboard device **105** regulates calls and connects them to the proper outgoing trunk line **111**. Trunk line **111** may consist of a multitude of connections to any number of local, long distance, or international telephone service providers. The number of trunk lines **111** depends on the outgoing capacity desired by the institution. In addition, trunk lines **111** may be analog, digital, or any other type of trunk lines not yet contemplated. Electronic switchboard device **105** further incorporates an integrated channel bank, allowing calls to be processed over either analog or digital trunks as required by the call management system **101**. Specifically, when one trunk line **111** is occupied and handling an outgoing communication, electronic switchboard device **105** automatically accesses an alternate trunk line to handle the outgoing communication. If all trunk lines on the system are in use, the call may be routed to an alternate system (not depicted). For example, electronic switchboard device **105** may be interconnected to a multitude of switchboards to allow for expansion of the system to meet the capacity desired by the institution. A cross point switch integrated into electronic switchboard device **105** may also accomplish this routing.

[0129] Multiple processors may also be incorporated into the architecture. This allows call processing even after parallel component failure. The architecture also provides for a sharing of the load between processors, which eliminates system overload during extremely busy periods. The multiple processors enable the system to handle large volumes of calls at any time, and ensure system integration.

[0130] Additionally, electronic switchboard device **105** performs the voice prompts heard by the inmate and the recipient of the call allowing the parties to respond to the menu selections. Electronic switchboard device **105** tests outgoing trunk lines as calls are placed and digitizes telephone audio for recording and/or biometric voice identifi-

cation purposes. If no dial tone is present, one of trunk lines **111** may be taken out of service for a pre-programmed amount of time for maintenance. These capabilities are pre-programmed into the device's firmware. However, it is foreseeable that software and software upgrades may provide these services in addition to other services useful in the present invention.

[0131] A central site server **113** interfaces within the telephone call system **101** via a first serial port **115**. In the preferred embodiment of the present invention, an RS-232 serial port is employed for the interference connection. However, it is foreseeable that other types of serial ports **115** commonly known in the art may be utilized. Serial port **115** may also be comprised of a direct hardware connection or may consist of a series of ports and connecting means commonly known in the art for connecting electronic devices. Serial port **115** is designed to allow firmware driven systems, such as electronic switchboard device **105**, to interface with software-based systems, such as a PC designed system operating as a site server. All inmate and call information is routed through central site server **113**. At central site server **113**, user call information is digitized for efficient data transfer and efficient record keeping. Central site server **113** stores at least each user's financial transaction data. It is preferred that central site server **113** also stores the digitized audio used for voice prompts as well as each user's call restrictions, PIN, biometric verification data, etc. However, depending on the memory requirements, numerous site servers may be employed. It is foreseeable that older archived data may also be stored on an integral or a remote computer system database (not shown) or kept on additional storage devices on the central site server **113**.

[0132] Connected to central site server **113** via one of serial ports **115** is audio recorder **117**. In the preferred embodiment of the present invention, an RS-232 serial port is employed for the interference connection. However, it is foreseeable that other types of serial ports **115** commonly known in the art may be utilized. Serial port **115** may also be comprised of a direct hardware connection or may consist of a series of ports and connecting means commonly known in the art for connecting electronic devices. Audio recorder **117** may either be a stand-alone unit or incorporated into the hardware of central site server **113**, or incorporated into other hardware devices within the system. Although it is preferred in the present embodiment that audio recorder **117** is digital, it is foreseeable that other known types of recording devices, as well as those not yet contemplated, may be employed in accordance with the teachings of the present invention. Audio recorder **117** records the conversations performed under the direction of telephone call management system **101**. Audio recorder **117** may be activated for each call unless the number being called is specifically flagged for no recording or monitoring, such as calls to or from an attorney. Furthermore, audio recorder **117** can monitor multiple telephone lines simultaneously, using a different recorder channel number for each of trunk lines **111**. The recorder channel number further enables the institution's staff to identify the call record they wish to review associated with a desired outgoing telephone call. Each user telephone **102** is further associated with a station identification number which allows the staff of the institution to identify the particular user telephone **102** a call was initiated and conducted from. It is foreseeable that the embodiment described herein supports up to 32 inmate telephone stations

103 and 24 trunk lines **111**. However, multiple units **105** may be configured to expand the system to meet the capacity demand for the institution.

[0133] Central site server **113** is controlled by software associated with administrative workstation **120**. In the preferred embodiment, administrative workstation **120** is connected to central site server **113** via a local area network (LAN). However, it is foreseeable that other types of electronic connections may be employed. The administrative workstation's **120** software can modify call restrictions for individual users in addition to all telecommunication activity of the institution. Additionally, the software can also track a user's commissary information, such as the account balance if a debit system is being used. Furthermore, depending on the needs of an institution, the database may perform other functions.

[0134] Commissary workstation **121** is used in conjunction with administrative workstation **120** to manage and record a user's financial transactions. In the preferred embodiment, commissary workstation **121** and administrative workstation **120** are connected to central site server **113** via a LAN. However, other known connections, or connections not yet contemplated may be utilized. Commissary workstation **121** can also record other financial information, such as the total amount spent on collect calls by each inmate, amount spent on debit calls, the total net financial transactions for each user, etc.

[0135] Shadow workstation **123** and investigative workstation **125** are also employed in the present embodiment. Shadow workstation **123** and investigative workstation **125** are connected via the local area network linked to central site server **113** in the present embodiment. Shadow workstation **123** utilizes a live operator to monitor telephone calls without detection. It is foreseeable that this function may be performed by software integrated with shadow workstation **123**. The shadow workstation **123** software provides a means for patching into a call using circuitry without alerting the user or called party to the operator's presence. If the operator finds that a call being monitored is suspicious, the operator may manually (or by using software) activate the audio recorder **117** to record a portion of an active telephone call. The called party's number may also be flagged in the inmate's profile (stored on administrative workstation **120** or central site server **113**) to provide future monitoring of calls from the specific user to the specific called party.

[0136] Alternatively, software located on central site server **113** or investigative workstation **125** may be used to passively monitor calls. For example, when certain key words or phrases are spoken, voice recognition software may activate audio recorder **117** via electronic means and alert the proper authorities that a violation has occurred.

[0137] Furthermore, investigative workstation **125** controls other monitoring and security features interfaced in call system. For example, investigative workstation **125** can be used to access past conversations stored on audio recorder **117**. Software on investigative workstation **125** may also be configured to detect if a third party is present during a user's conversation. Investigative workstation **125** or central site server **113** may also contain voice recognition software to aid in calling or called party voice authentication. Administrative workstation **120**, shadow workstation **123**, investi-

gative workstation **125**, and commissary workstation **121** may alternatively be combined into one or several units. Furthermore, administrative workstation **120**, shadow workstation **123**, investigative workstation **125**, and commissary workstation **121** may be integral within the central site server. It is also foreseeable that any component may be alternately located off site from the other apparatus of the present invention.

[0138] Referring next to **FIG. 2**, shown is an internal hardware diagram of electronic switchboard device **105** of the preferred embodiment of the telephone call management system depicted in **FIG. 1**. Stations equipped by electronic switchboard device **105** can access all trunk lines **111** accessed by electronic switchboard device **105** through a public switched telephone network (PSTN). Connections between trunk lines **111** and electronic switchboard **105** are supported by cross-point-switch matrix card (CSC) **201** in each unit and a set of associated unit-to-unit voice busses **202**.

[0139] In the present embodiment of the call system, a series of bilingual voice prompts are provided. These voice prompts guide the user through placing a call through the telephone call management system. Pre-recorded voice prompts instruct the user how to place the call and announce the call to the called party, providing identification of caller and location of call. These voice prompts may be digitally produced and presented in a concatenated form as is presently known in the art or other common form in the art. The voice prompts may be pre-recorded by the institution and retained in an integrated or remote database, or may be recorded in any form as is known in the art. Furthermore, these voice prompts can be played in the language specified by the user's profile, the language specified by the institution, or in a multitude of languages.

[0140] In order to operate the telephone call management system and place a telephone call, the user is required to enter a PIN. The PIN is validated and allows the call system to access a user index or a discreet user telephone account file. These files contain lists of valid telephone services and types of screening used for that specific user. The information may be displayed to a user via an associated display means, may be electronically provided via a verbal call prompt or may be hidden from the user. During the user's initial call, a voice prompt (e.g., "At the tone please state your name") is used to pre-record the user's name. The user's name is recorded for playback to the called party during the calling process. This information is also stored on the central site server or alternate storage device. Next, a user is prompted to enter biometric information (e.g., verbal, thumbprint, retinal scan) to be retained by the call system for future authorization. After a user provides the necessary verification information, a user profile can be established including restricted call number, amount stored in a debit account, call time restrictions, and other such information.

[0141] The user's transmission receipt paths can be controlled during the call processing, thus providing control of the user's communications with interactive call progress prompts and responses, network call progress information and tones and the called party during call announcement and acceptance. For example, after the call is outpulsed to the public switched telephone network (PSTN), the user can listen to normal network provided tones, announcements,

call answer, and caller acceptance. However, verbal transmissions from the calling party may only be heard by the called party.

[0142] Multiple trunk lines **111** are supported by electronic switchboard device **105**. In addition, different routing to the PSTN may be assigned across multiple trunk groups. Use of multiple trunk groups may be required or preferred due to lower network access charges, routing facilities and usage costs, (i.e. local, international, long distance debit, long distance collect, etc.).

[0143] In addition, electronic switchboard device **105** can provide digit analysis based on dialed number identification system ("DNIS"), other dialed digits, etc., and can route a call via the appropriate trunk lines **111**. Trunk lines **111** may interface the network on direct digital T1 circuits, analog circuits, or other like network interfaces.

[0144] The distributed architecture of the hardware and associated software of the electronic switchboard device **105** comprises Station Interface Subsystem (SIS) **203**, Call Processing Subsystem (CPS) **205**, Digital Interface Subsystem (DIS) **207**, Data Communication Subsystem (DCS) **209**, and Concentrator Communication Subsystem (CCS) **212**.

[0145] Station interface subsystem (SIS) **203** provides switched connections to call processing subsystem (CPS) **205**. CPS **205** controls digit collection, interactive voice prompts, call screening, network access, etc., during the inmate calling process. Specifically, during the call routing process, if trunk lines **111** in the primary trunk group are all occupied, a variation of call treatments may be implemented. For example, the call may be routed to a secondary trunk group, a voice message may be played, a congestion busy signal may be provided, etc.

[0146] In the preferred embodiment, SIS **203** contains four main components including SIC (Station Interface Card) **203** which provides power to all telephones, CSC (Cross-Point Switch) **201** which routes telephone calls from telephone bank **203** to the proper outgoing trunk line **111**, LIC (Line Interface Card) **215** which converts analog telephone signals to a format compatible with the call management system, and Spybox **211** which is used for audio monitoring of user telephone calls. The basic function of SIS **203** is to detect and process off/on-hook call service requests from the telephones located at inmate telephone bank **103**. SIS **203** also connects the line to an available call processor card (CPC) **210** port for processing the inmate call. In addition, SIS **203** provides switched audio connections to Spybox **211**.

[0147] The originating user off-hook requires connecting station interface card (SIC) **213** voice paths via cross-point switch card (CSC) **201** to line interface card (LIC) **215**. Voice path connections are switched and controlled by CSC **201**. The selected LIC **215** outbound port connects the line to CPC port **210** for processing the call. Dial tone is provided to the inmate when CPC **210** is connected and ready for the inmate to enter digits.

[0148] Call processing system (CPS) **205** controls all routing and subsystem interaction processes required by the call management system. CPS **205** contains one or more call processing cards (CPCs) **210** which provide voice prompts to users and receives and record DTMF and voice responses.

[0149] Station voice paths switched through the SIS subsystem **203** are connected to call processing card (CPC) **210**. In the present embodiment, CPCs **210** have four ports per card. However, additional ports per card may be utilized in accordance with the objectives of the present invention. For example, in the preferred embodiment, call processing subsystem (CPS) **205** can accommodate up to six CPCs per call system unit allowing each electronic switchboard device to support up to twenty-four call processing ports.

[0150] CPS **205** can accommodate multiple CPCs **210** which allows system redundancy and system availability. Real-time call processing loads are distributed across the number of configured CPCs **210**. In the preferred embodiment, the subsystem is configured with a minimum of two CPCs **210** per electronic switchboard device. For example, it is preferred that a minimum of two CPCs **210** are utilized as a fault protection. If one CPC fails, call processing would continue on the other active CPCs **210**.

[0151] Call processing cards (CPCs) **210** support the specialized call processing features and controls required for an institution telephone service. When a user originated call is connected to CPC **210**, a dial tone is returned to the user. The dial tone indicates that the call system is ready for the caller to enter digits. During the call process, CPC **210** interacts between other subsystems and the call, thereby supporting the necessary system call sequence control and prompts for completing the call.

[0152] CPCs **210** collect dial tone multi-frequency (DTMF) digit information, or like information, entered by the user and provides pre-recorded voice prompts stored in system memory card (SMC) **227** delivered to the user via an audio record/playback buss. CPCs **210** connect the audio/record playback to the user telephone. Interactive voice prompts instruct the user to enter a series of identification and/or authentication information. For example, a user may be required to provide voice information for authentication or recording, DTMF information responses such as a PIN, biometric information for authentication, or provide RF data. Prompt responses are detected and recorded via CPCs **210**. Biometric responses are recorded via separate hardware in the call system using a voice buss that couples to the DIS. Voice responses are played on the audio record/playback buss to SMC **227** for processing. Processed voice signals are digitized and stored in memory (not shown). Once the originating call is processed and approved, CPC **210** will either connect the call to its associated network trunk lines **111** and outpulse the call or otherwise be released from the call so that the call can be connected by SIS **203** to an alternate CPC **210** for outpulsing the call. If the user's call is not approved, a special call treatment is returned to the user. Special call treatments can comprise voice prompts, busy signals, etc. For example, these special call treatments generally provide information concerning why the call could not be completed and processed.

[0153] When the call is outpulsed and answered, CPC **210** provides called party prompts to announce the call, which may include asking the calling and called party for voice verification. The called party may also have to enter a PIN to be authenticated. Call connections are monitored by the CPC **210** for the duration of the call. This allows CPC **210** to detect answer, call acceptance, switch-hook flashes, disconnect and provide other supervisory signals. SMDR data

(or other like call record information) is collected by CPC **210** and buffered in SMC **227**.

[0154] The CPC hardware is laid out on a PC board design that supports two plug in daughter boards. The main PC board is identified as the line card. The larger daughter board is identified as the line card extension board. The smaller board of the two is identified as the CLICK board.

[0155] Digital interface subsystem (DIS) **207** converts analog voice information to a digital format. Integrated analog/digital conversion card (IDC-MSI) **217** handles analog to digital (A/D) conversion for the telephone call management system. Digital T1 interface card TLC **219** routes calls to CPU **223**. CPU **223** contains software which controls user access to the telephone call management system. CPU **223** can also store all financial and authentication data. Furthermore, CPU can be capable of processing any other data as may be required within the system.

[0156] Digital interface subsystem (DIS) **207** provides an integrated digital T1 network interface capability for the call system. DIS **207** interfaces call processing system (CPS) **205** lines/trunk ports. DIS **207** formats the digital voice signals into a 24 channel digital T1 interface. In addition, DIS **207** processes user inquiries and performs account update transactions via the LAN. DIS **207** can include an integrated analog/digital conversion card (IDC-MSI) **217**, digital T1 interface card (TLC) **219**, PCM extension buss (PEB) **221**, and a digital subsystem CPU controller card (CPU) **223**.

[0157] The integrated analog/digital conversion card (IDC-MSI) **217** is a commercial design commonly employed in the art. The design is a proven technology and is utilized in a large number of switching applications.

[0158] This design is based on a Dialogic® modular station interface (MSI) board or other similarly designed boards. A PC-AT form factor board was developed by Dialogic® to support integrated digital switching functions. The board is compatible with PCM extension buss (PEB) **221** based designs. Furthermore, the board is compatible with the North American (1.544 Mb/s transmission rate, u-law PCM coding) and European (2.048 Mb/s transmission rate, A-law PCM coding) digital interface standards.

[0159] The Dialogic® MSI board consists of a motherboard that can accommodate up to six base modules or two add-on modules. The six-module version supports four analog port interfaces per module. The two add-on module version supports twelve analog port interfaces per module. Each version fully configured supports up to 24 inbound analog ports. These analog ports are connected to distribution blocks for grading to the CPC's line-side interface ports. The CPC and IDC blocks are used for cross-connection the CPC ports **240** to the IDC ports.

[0160] Data Communication Subsystem (DCS) **209** controls data communications between multiple call management systems. DCS **209** contains data communication card (DCC) **225**, system memory card (SMC) **227**, and PC Interconnect Card (PCI-1) **221**.

[0161] Multiple unit systems require communications between units. This is supported by equipping one of the units with a communications concentrator subsystem (CCS) **212**. CCS **212** contains system concentrator communication

card (SCC) **229**, concentrator memory card (CMC) **231**, and a second PC interconnect card (PCI-2) **233**.

[**0162**] Completed calls to trunk lines **111** require that caller identification and instructions be provided to the called party. A variety of programmed voice prompts can be used to announce the call and to instruct the called party. Typical voice prompts include information regarding where the call originated from, the type of call (i.e., collect/prepaid), how to accept or decline the call, how to deny future calls from the same caller, etc. For example, if the user (John Doe) places a collect call, the message "You have a collect call from John Doe. Dial -55- to accept the call or hang-up to decline the call," may be played. If the called party enters positive acceptance, the caller is provided a transmission path.

[**0163**] Throughout the duration of the call, the system monitors the called party line for switch hook flashes. Detection of these flashes may indicate potential three-way calling/conference feature activation by the called party. If a hook flash is detected, the system may be programmed to limit the call to a certain time duration, and/or to play a warning tone or play an announcement to both parties thirty seconds prior to disconnect.

[**0164**] In addition, design features prevent the user from reaching live operators or the ability to chain dial. Each call process requires that a specific disconnect duration to the network is completed. New call attempts are forced through a rigid call state sequence and screening, which includes a number of authentication means such as a PIN, biometric information, and/or RF authentication.

[**0165**] A number of features are provided to aid in call screening. Each user profile may contain a list of telephone numbers to which calls may be placed. Certain exchanges or prefixes, such as 1-800, may also be blocked. Other options, such as the number of calls allowed, call minutes allowed, or restriction to specific forms of call payment may be specified.

[**0166**] Concentration communication subsystem (CCS) **212** is responsible for supporting communications between the call system units and to the servers. CCS **212** includes a system concentrator communication card (SCC) **229**, a concentrator memory card (CMC) **231**, and a second PC interconnect card (PCI-2) **233**.

[**0167**] CCS **211** is configured using the same basic hardware cards as utilized in the data communication card system. However, each memory card is independent and operates under different software systems.

[**0168**] Call detail records (CDRs) collected in the CPCs **210** are typically communicated to DCS **209** over the CPC COM port disposed within call processing system (CPS) **205**. The CDRs are then buffered in SMC **227**. The CDRs may also be transmitted to CCS **212** and buffered in CMC **231**. CMC **231** may act as an interim backup for the CDR records. When requested, the buffered CDR's are also transmitted via CCS **212** to the server(s).

[**0169**] Each CDR transmitted and acknowledged by the server is flagged by the memory cards. Servers use a polling method during low traffic periods to upload CDRs from the memory cards. During the next polling sequence, only the CDRs that have not been acknowledged are transmitted to

update the server CDR database. Basically, CDRs may at one point be buffered in a DCS memory card (SMC **227**), a CCS memory card (CMC **227**), or a server database (located in central site server (**113** from FIG. 1). This capability enhances CDR reliability and recovery.

[**0170**] Referring next to FIG. 3, shown are station interface card (SIS) **203** and its four main components, namely station interface card (SIC) **213**, cross-point switch card (CSC) **201**, line interface card (LIC) **215**, and spy remote audio interface module (RAI) **335**. As described above in FIG. 2, SIS **203** is integrated within electronic switchboard device **105** and provides a connection point between telephone bank **103** and Data Communication Subsystem **209**. Generally, SIS **203** detects the on-hook status of user telephones and provides the appropriate response signal (e.g., dial tone, busy signal, etc.).

[**0171**] As shown in FIG. 3, the first main component of SIS **203** is station interface card (SIC) **213**. In the present invention, each user telephone in telephone bank **103** is connected to the system via a two wire (tip/ring) cable pair used for each communication line. These lines are connected to individual subscriber line interface circuits (SLICs) **301** on SIC **213**. In this embodiment, SIC **213** supports 32 SLICs **301** per SIC **213**. One SIC **213** is equipped per electronic switchboard device configured in the call processing system.

[**0172**] SIC **213** has subscriber line interface circuits **301** to connect and provide power to user telephones **103**. Individual switch-hook detect circuits **305** monitor the telephone lines for on/off-hook states. Generally, the normal line state is either idle or on-hook. However, detection of an off-hook state represents a new call service request.

[**0173**] SIC **213** converts the 32 balanced 600 ohm two wire line circuits into 32 individual single wire two-way voice busses. The 32 voice busses connect to [A] point array **313** and [C] X-point array **315** on CSC **201**. Busses then may be connected via CSC **201** to idle CPC ports **240** for call processing. When a valid connection is established, the CPC returns a dial tone to telephones located within user telephone bank **103**.

[**0174**] Calls originating from SIC **213** that cannot be connected to idle paths generate a busy tone from generator **317**. CSC Z8 control processor **309** selects the send busy circuit in the SIC **317** (via circuitry not depicted). SIC **213** connects the busy tone signal **319** to a telephone in phone bank **103**. When the telephone disconnects, the circuit is released and the telephone is ready for a new call origination.

[**0175**] CSC Z8 control processor **309** on CSC **201** continuously queries switch hook memory detect circuit **305** to detect new off-hook service requests. When a permanent off-hook or an invalid connection is detected, CSC Z8 control processor **309** enables send busy signal **317**. This places the station line in a permanent or lockout busy state. The condition may be cleared when the telephone or faulty off-hook status is restored. When a condition is restored, the station line can originate new calls.

[**0176**] The second main component of SIS **203** is cross-point switch card (CSC) **201**, which provides a 32 by 24 cross point switching matrix for connecting stations to call processors and network trunks. In addition, it also performs switch connections for Spybox **211** monitor access.

[0177] CSC 201 supports an automatic reroute feature. Connections to CPC ports 240 during the call process may be switched to a second CPC port. This reroute may be required to access an idle trunk for a different call type route. This feature allows call connections to be rerouted in the system to pre-designated call treatment types or alternate trunks.

[0178] Upon initialization, CSC Z8 control processor 309 reads and loads programs from onboard E-PROM based program memory 307. During initialization, CSC Z8 control processor 309 performs subsystem reset 321. At this point, CSC Z8 control processor 309 performs hardware diagnostics and data validation. Configuration control information is sent to the Data Communication Subsystem (DCS) 209 concerning the in-service station location addresses which are mapped into program memory 307. Under control of CSC Z8 control processor 309, address decoders decode the on/off states. The CSC 201 decodes the addresses to select [A] X-Point array 313 or [C] X-Point array 315 X-Address location for that individual station.

[0179] During operation, onboard watch dog time (WDT) 323 monitors the processor operation and sanity. WDT 323 will automatically reset the hardware if any abnormal condition would prevent the recovery of CSC Z8 control processor 309. Reset 321 then causes the subsystem to re-initialize and return to a normal in-service state. In the case of an invalid on/off hook state or connection, CSC Z8 control processor 309 reset logic can restore the call connection to an idle state, set busy connect for permanent off-hook stations, or reset LIC connect relay 325. LIC connect relay 325 may be enabled or reset under control of the CSC Z8 central processor 309 to connect or release the CPC port. Release of the CPC port will disconnect the forward connection to the network.

[0180] In the present embodiment, concentration may be introduced by CSC 201 between its 32 station ports and 24 LIC ports. The level of concentration per unit, provided all 32 stations and 24 trunks are assigned, is 32:24. This would limit the number of simultaneous calls per unit to 24. Concentration levels may be varied by the assignment of stations and trunk lines across the equipped unit. For example, these levels can be 1:1 for a non-concentrated configuration. It is foreseeable that alternate concentration levels may be provided depending on the number of stations and trunk lines utilized in the telephone call management system.

[0181] Still referring to FIG. 3, [A] X-point array 313 provides a 32 by 24 matrix. This array cross connects the 32 SIC 213 voice busses to any of the 24 LIC 215 voice busses. The 24 LIC outbound circuits are connected to individual CPC ports 240 in the unit's call processing subsystem (CPS) 205.

[0182] When CSC Z8 central processor 309 detects a new call origination, the outbound 24 voice busses on [A] cross-point array 313 are selected first. The first choice routes are to the CPC ports 240 within the same unit. Secondary routes to CPC ports 240 in other companion units are connected through the [C] X-Point array 315. [B] X-point array 327 provides a 16 by 24 matrix. Eight of the sixteen voice busses represent the inbound unit/unit OUT and unit/unit IN busses. These busses are used to switch station connections to and from other companion units.

Outbound access to the busses is via [C] X-Point array 315. Unit/unit inbound access to the 24 LIC 215 voice busses is through [B] X-Point array 327.

[0183] The other eight busses are unit/unit IN busses, commonly referred to as half busses. These busses support inbound voice connections for Spybox 211 monitor connections. Monitor access is provided through [B] X-Point array 327, establishing the monitor connection on the trunk side of the call path. A set of dipswitches (16 switches) on CSC 201 provides the option to connect or disconnect the unit/unit voice busses.

[0184] The processor's serial COM port (located on the processor) provides data communications between CSC 201 and data communication subsystem (DCS) 209. COM port 329 supports inter-processor communications between units for call connections and unit/unit call control. In addition, in an offline mode, the port may be used to support external maintenance and debug access.

[0185] A third main component of SIS 203 is line interface card (LIC) 215, which interfaces SIS 203 to call processor subsystem (CPS) 205. LIC 215 converts the 24 outbound voice busses from CSC 201 to 24 (balanced 600 ohm) two-wire interface circuits. These circuits are connected to individual CPC ports 240. The CPC ports 240, under control of CSC Z8 control processor 309, provide access for call processing and network trunk lines.

[0186] Each of the 24 LIC inbound ports directly interface the voice buss from CSC 201. The audio path conversion includes a balanced 600/600 ohm transformer coupled circuit (not shown) and connect relay 325.

[0187] Connect relay 325 controls the seizure and the release of the associated CPC port 240. When the relay circuit is enabled, the LIC port extends an off-hook to CPC port 240. In a normal or release state LIC 215 extends on-hook status to CPC port 240. Control of the relay is performed by CSC Z8 control processor 309 address/data buss via I/o address decoder 331. A current detect circuit 333 output is read by CSC Z8 control processor 309. Current detect circuit 333 monitors the loop current in the connection to the CPC port. This permits CSC Z8 control processor 309 to detect the call path connect and disconnect status.

[0188] A coupled component of SIS 203 is Spybox card (SBC) 211, which supports non-intrusive access to monitor and record user calls. In the present embodiment, the eight SBC inbound ports interface to the CSC X-point single wire voice busses, which then convert the single wire technology to a balanced 600 ohm two-wire tip and ring voice circuit. The eight outbound two-wire ports connect to remote audio monitor devices. Monitor access in each unit is connected by X-point array [B]327. Each monitor path is cross connected to one of the 24 inbound voice paths to the LIC.

[0189] Spy channel access is connected through the [B] X-Point array 327. The actual monitor connection is made at each unit's LIC inbound voice buss. Therefore, each monitor point connection is made at the trunk side of the telephone call.

[0190] The eight spy channel busses have access to a set of eight unit/unit voice busses. These unit/unit buss connections provide access to other companion units in the system. The unit/unit busses connect to the [B] X-pt array 327 in each equipped unit.

[0191] The CSC Z8 control processor **309** controls activation of a spy channel connection to an individual telephone call. A monitor request by a spybox workstation routes a unique broadcast message to the call system units. The broadcast message is sent to each equipped CSC **201** via the COM port. CSC **201** (with the actual telephone call) acknowledges the broadcast message and then completes the monitor connection.

[0192] The eight inbound spy busses connect to line current detect circuit **333** on SBC **211**. This interface circuit converts the voice buss into a 600/600 ohm balanced two-wire tip and ring line circuit. These line circuits from SBC **211** connect to Remote Audio Interface (RAI) circuit module **335**. Each SBC line circuit to RAI **335** has a line current regulator and a line current detector circuit.

[0193] The line current regulator is enabled or disabled under control of CSC Z8 control processor **309**. The line current regulator controls loop current to RAI **335** when the monitor connection is established. The line current detect circuit senses the loop current to RAI **335**. Output of the detect circuit is addressed and read by CSC Z8 control processor **309**. This allows the processor to determine the RAI module line connection state.

[0194] The final component of SIS **203** is spy remote audio interface module (RAI) **335**, which is a single port audio monitoring module. Each RAI **335** uses line power from SBC **211** to detect an active monitor connection. An isolation transformer connects the inmate audio to the monitor OUT and speaker jack. RAI **335** can be placed at various monitor locations at the inmate facility. Each RAT **335** provides a control circuit for activating the recording device.

[0195] An isolation transformer provides a balanced 600 ohm tip and ring circuit to the device for recording the inmate conversations. A 1/8" speaker T, R, and S stereo jack located on the module may be used to support an external speaker connection.

[0196] Now referring to FIG. 4, shown is a schematic diagram of call processing card (CPC) **210**. CPC **210** is an integral device located within the electronic switchboard device. However, CPC **210** may be located external to the electronic switchboard device while still performing the basic functions described herein. Call processing card processor **401** is initialized from E-PROM based program memory **403** when the system powers up. Onboard watch dog time (WDT) **405** monitors sanity of the processor. Call processing card processor **401** will automatically try to recover from abnormal hardware or software error conditions that affect processing. If this error state is persistent and call processing card processor **401** is unable to recover, onboard WDT **405** will automatically force reset call processing card processor **401**. This will cause CPC **210** to reinitialize and return to service. The onboard RAM supports real time database access and is battery-backed for data integrity.

[0197] The LIC outbound ports connect to CPC telephone side ports **407**. The telephone side port signal leads **450** are identified as T-out and R-out.

[0198] The LIC outbound ports extend a loop closure signal to the CPC **210**. This initiates CPC **210** seizure and connects the station voice path. CPC **210** enables DTMF receivers **409** and returns a dial tone that confirms originat-

ing access. This signals the system is ready for the system user to press digits on the telephone keypad. In addition, onboard tone generator **411**, which is under control of the call processing card processor **401**, sends a dial tone to the station via the line interface logic.

[0199] CPC line interface logic design **413** includes both forward connect circuit (FCR) **415** and second connect circuit (SCR) **417**. Processing a call requires the station and line side paths be independently controlled by call processing card control processor **401**. This allows call processing card control processor **401** to control transmit and receive path information during the user call process.

[0200] After the initial seizure of CPC telephone side port **407**, the station and line side are split via FCR **415**. Enabled DTMF receivers **409** detect the information digits entered by the user. A typical dial plan allowed may include 1+10 digits for debit account type calls terminated to national numbers, 0+10 digits for collect type calls terminated to national numbers, or any other foreseeable combination of digits. Biometric and/or voice verification may occur either before or after DTMF tones have been entered.

[0201] Call processing card control processor **401** collects the digits entered by the user and routes the digits to a database capable of providing digit comparison. Digit analysis is performed to determine the call type (collect, debit, speed dial, national, international, etc.).

[0202] The call system may require users to enter a Personal Identification Number (PIN). Any range of digits may be used. However, to handle most institution requirements, the range of the PIN is one to nine digits or characters typically. Each number is unique to a user. The PIN may be used to index a discrete user file by the User Telephone Account Control (UTAC) server or an inmate telephone account control (ITAC). COM port **419** on CPC **210** supports communications with the server via data communication control card (DCC) (i.e., **225** of FIG. 2.). The CPC subsystem design supports up to six COM ports, one for each CPC control processor **401**.

[0203] Bong tone **421** is played to the user after the digits are entered. Bong tone **421** signals the user that the system is in the auto attendant mode. In the auto attendant mode, interactive voice prompts will interface to the user and guide the user through the calling process, possibly asking for biometric authentication, and providing a means to interface the user entered data to the call system.

[0204] Each CPC has audio record/playback logic **423** interfaced to four I/O busses **425**. I/O busses **425** connect to the call system voice memory card (SMC) (i.e., **227** of FIG. 2.). Preferably, each of the four I/O busses **425** is a single wire audio buss, although other configurations may be used. Each I/O buss **425** supports one of four CPC telephone side ports **407**. Audio record/playback logic **423** under control of CPC processor **401** permits individual record/playback on either audio I/O buss **425**. Audio buss **425** can be enabled to play or record on either the station and/or the line side of the connection.

[0205] The telephone call management system of the preferred embodiment supports playing voice prompts that guide a user through the call process. Audio record/playback logic **425** supports recording of the user's name and the called party's name for later use in voice prompts and/or

voice authentication functions. In addition, audio record/playback logic **425** supports playback of pre-recorded voice announcements to the called party when answered. Based on call type and the user data profile, different voice prompt menus may be selected according to the user's preferred language and other like options.

[0206] The interface logic's line side is open until CPC control processor **401** is ready to extend the call. Line side ports interface and connect toward the network. Port signal leads **408** are identified as T-in and R-in. Port signal leads **408** connect to either PSTN network analog trunk line **111** facilities or integrated analog/digital conversion card (IDC-MSI) (i.e., **217** of FIG. 2, not shown) for direct digital T1 network facilities.

[0207] A trunk group is determined during the digit analysis based on the dial plan. If the current CPC trunk interface is a member of the selected trunk group, the trunk can be seized. CPC processor **401** enables SCR circuit **417** to seize the appropriate trunk circuit.

[0208] Each line side port may be either a loop or ground start operation. Ground start relay circuit **427**, under control of CPC processor **401**, provides the ground start feature.

[0209] When the CPC trunk interface is not in the trunk group selected, the call must be switched to an alternate CPC path. The alternate CPC path selection is initiated by message via COM port **419** to the DCC (i.e., **225** of FIG. 2, not shown).

[0210] DTMF senders **409** under control of CPC processor **401** are attached to outpulse the network information digits. Based on the network trunking plan, various interface protocols may be supported (debit, collect, long distance, etc.).

[0211] During network seizure, information outpulsing and call setup, various call progress tones or states may be encountered. The CPC line interface logic supports detection of these network progress tones and supervisory states. Progress tone decoder circuit **429**, under control of CPC processor **401**, detects the various network progress tones. Complex software and hardware algorithms are used to detect network progress tones and states. The states include dial tone **431**, congestion busy signal, subscriber intercept tone, call intercept announcement, line busy signal, ringback tone **433**, ring no-answer, answer supervision, and quiet. Loop polarity detection circuit **435** in CPC **210** supports hardware answer supervision. The detect circuit looks for a reverse tip and ring loop polarity.

[0212] Optionally, CPC **210** has "CLICK" detect circuit **437** which monitors the network line when answer supervision has been declared. The circuit supports detection of a rotary dialed called party acceptance. Call acceptance by the called party using a touch-tone telephone is detected via an enabled CPC DTMF receiver. "CLICK" detect circuit **437** also supports flash-hook detection used for third-party/conference call setup by the called party telephone.

[0213] The PSTN analog trunks utilized with the present invention are typically two-wire line interfaces used for local TELCO access. For this type of line, CPC **210** connections appear on type 66 distribution blocks, which are used to cross-connect the CPC ports **240** to the TELCO lines, or to the IDC ports.

[0214] Referring next to FIG. 5, shown is a block diagram of digital interface subsystem (DIS) **207**. IDC-MSI card **217** provides integrated analog to digital (A/D) conversion. A/D conversion is performed on the voice circuits from the CPC ports **240** to the digital T1 interface card (TLC) **219**. Analog ports from CPCs connect to IDC-MSI card **217** at IDC analog interface port **501**. Each analog interface port **501** contains electrostatic discharge circuits to filter out sharp high voltage transients. A line interface circuit provides loop control and transmission battery feed. The coder/decoder (CODEC) converts inbound audio from analog to 8-bit digital audio signals and outbound audio from digital to analog, aiding in voice recording, biometric authentication, and the like.

[0215] The CODEC's digital audio signals are gated onto the time slot interchange (TSI) switch. The TSI receives digitized audio signals from the CODEC. Channel switching/connection signals are provided from the onboard control processor for each of the 24 channels.

[0216] In the preferred embodiment, the TSI switch acts as a traffic coordinator to buffer and gate the digital data from each channel. After the digital data is managed by the TSI switch, the digital signals are routed to PCI-1 **221** (shown in FIG. 2). Digital signals are in a Digital Service Level 0 (DS0) format. DS0 channelized signaling is a 64 Kb/s data digitizing rate used for T1 and E1 systems. Although Digital Service Level 0 (DS0) is utilized in the present embodiment, other formats compatible with the objectives of the present invention may be utilized depending on the requirements of an institution call system. PEB buss **550** links IDC-MSI card **217** PCM channels to TLC **219** and DTI **505**.

[0217] IDC-MST card **217** is slave to the digital subsystem CPU card (CPU) **223**. In the present embodiment, IDC-MSI card **217** edge connector supports PCI/ISA control buss format, however, other formats may be supported.

[0218] In the preferred embodiment of the present invention, DTI hardware **505** is a commercial design presently known in the art. Deployed in a large number of switching applications, the design is a proven technology. Specifically, the design is a derivative of a hardware design similar to Dialogic's® D/24-SC-T1 digital T1 interface card.

[0219] The basic function of TLC **219** is to provide an integrated digital T1 network interface. When using the institution call system of the present invention, it replaces the need to use special channel bank type equipment.

[0220] Digital subsystem CPU controller card **223** hardware is a commercial design. The design is a proven technology and supports various TELCO system applications. Key functions of CPU **223** include the processing of the digital interfaces, subsystem statistics, user inquiries, etc.

[0221] Digital subsystem controller card **223** is a full size card. The Pentium processor based CPU **223** accommodates up to 256 MB DRAM memory. A secondary level 512 KB cache is also provided. Communications between digital subsystem CPU controller card **223**, TLC **219**, and IDC-MSI **217** is provided by the PCI/ISA buss. Floppy disk controller **509** supports loading updated programs/data files. Hard disk **511** provides storage media for digitized voice and data files.

[0222] Inquiry requests may be initiated by a user of the system from one of the available telephones. Unique access

codes along with the PIN number, biometric authentication, or RF authentication, may be entered once the user receives dial tone from digital subsystem CPU controller card **223**. When digital subsystem CPU controller card **223** receives the digits, it connects to the line side and resends the digit information to IDC-MSI **217**. The analog information is digitized by IDC-MSI **217** and routed via PEB buss **550** to TLC **217**. Information digits may then be processed by digital signal processors (DSPs) in TLC **217**.

[0223] TLC **217** has drop-and-insert capability to support digital data outputs that may be processed by digital subsystem CPU controller card **223**. The drop-and-insert feature in addition supports playback of digital voice prompts during the inquiry process.

[0224] Digital voice files are preferably stored on hard disk **511** of digital subsystem controller card **223**, although the digital voice files may be stored anywhere accessible to the system, whether local or remote. The processing of digit information and the use of special menus support the interactive inquiry process. In this embodiment, the recorder is incorporated into CPU **223**. CPU **223** also contains software capable of analyzing biometric data from biometric sensor **109** (all depicted in FIG. 1, not shown) via COM port **521**. It also contains software to analyze RF data **523** from RF receiver **107** via COM port **525**.

[0225] Digital subsystem CPU controller card **223** LAN interface supports communication with the servers and associated inmate account information. This supports account transaction processing between ITAC and other inmate data files.

[0226] Digital subsystem CPU controller card **223** board connectors support connection to external I/O devices. For example, CPU **223** may include display **513**, keyboard **515**, and/or COM ports **517** and **519**.

[0227] Now referring to FIG. 6, displayed is a schematic diagram of the interface structure of TLC **229**. The TLC **229** is an integral part of the digital interface system of the telephone call management system of the present invention. Digital T1 signals from the network enter the DTI-IDC card (not shown) via T1XC line interface **601**. The incoming T1 bit stream is interfaced to T1 interface circuit **603**. T1 interface circuit **603** acts like a traffic coordinator for gating the digital signals. It buffers the digital data received for each channel and interfaces the data to PEB buss **550**. The serial bit stream contains the digitized voice and signaling information for each channel. Under the control of TLC onboard control processor **605**, T1 interface card **603** can route a channel being processed to any available PEB buss **550** time slot.

[0228] PEB buss **550** supports up to 24 time slots in the preferred embodiment of the present invention. However, the number of time slots may be altered depending on the desired capacity of the call system of the present invention. This enables the telephone call management system to route channels to/from the IDC-MSI card. Each time slot is a digitized bit stream and represents one voice channel. This enables T1 interface card **603** to switch voice channels on PEB buss **550** to and from the IDC-MST card analog interface ports.

[0229] PEB buss **550** time slot data may be routed to a series of digital signal processor (DSP) **607** interface. DSP

607 processes the digitized audio signals data on each channel. This design supports channel drop-and-insert capability. Under control of TLC onboard control processor **605**, digital data may be extracted from the bit stream and/or inserted into the bit stream.

[0230] Digital signal processor **607** supports user inquiry features of the call system and any voice authentication that may be employed. Digital signal processors **607** may be programmed to perform signal analysis, to automatically adjust gain control, to compensate for variations in the level of incoming audio signals, to compress digitized voice data compression, to send and/or receive DTMF or inband signaling, to monitor channel conditions and status, to detect presence of tones (DTMF, MF, etc.), detect silence/quiet, to determine if a caller is not responding, to decompress stored audio data, to compress audio data for playback, to adjust the volume and rate of speed of playback, to signal bit control (off-hook, on-hook, etc.) based on trunk types (FXS, E&M, etc.), etc.

[0231] TLC onboard control processor **605** controls TLC **603** operation via local control buss **609**. Local control buss **609** interprets and executes commands from TLC onboard control processor **605**. Communications between TLC onboard control processor **605** and the host CPU is via dual port shared RAM memory **613**. Dual port shared RAM memory **613** acts as an input buffer and/or output buffer. Upon initialization, the operating firmware that controls TLC **603** is downloaded from the CPU. It is downloaded into the onboard code/data RAM via dual port shared RAM interface **614** via PCI/ISA control buss **503**.

[0232] Specifically, control of the digital interface subsystem is provided by configuration manager **611**. Configuration manager **611** determines and sets various board level operational parameters. This feature eliminates the need to set confusing jumpers or dipswitches.

[0233] Referring next to FIG. 7, shown is a block diagram depicting the performance of the data communication card (DCC) **225** of the preferred embodiment of the present invention, as depicted in FIG. 2. In the design of the preferred embodiment, DCC **225** supports up to 15 serial communication ("COM") ports **701**. However, any number of serial COM ports **701** may be utilized depending on the capacity requirements of the telephone call management system. Server UARTS (Universal Asynchronous Receiver Transmitter) (2 ports per UART, however, any number may be utilized) (i.e., **705**, **707**) and internal central processor's COM port **717** effect communication between subsystem cards.

[0234] In the preferred embodiment of the present invention, one of UART ports **705** supports an internal modem circuit for remote dial access. In addition, six of UART ports **707** are dedicated for connecting up to six CPC serial COM ports **701** from the CPS. Other serial COM ports **701** include one port dedicated for CSC communications and a second COM port dedicated for communications with the system concentrator communication card. Communications between the data communication card and the system memory card is via internal processor COM ports **708**.

[0235] A battery backed real time system clock **709** on DCC **225** supports an accurate date and time stamp function. This capability is used for time stamping call detail records (SMDR) and reports.

[0236] Data communication card central processor **717** sanity is monitored by internal watch dog timer (WDT) **711**. This feature provides a hardware type reset for data communication card central processor **717**. For example, if a non-recoverable error condition affects the processor sanity, the feature would force reset data communication card central processor **717**. Furthermore, WDT **711** feature may force data communication card central processor **717** and/or SMC processor to reset.

[0237] DCC **225** has two types of memory located on the board, which include ROM (read only memory) **713**, equipped at either 256 or 512 kB in the present embodiment, and SRAM (static random access memory) **715**, equipped at 512 kB in the present embodiment. ROM **713** contains the operating programs for DCC **225**. On power-up, data communication card central processor **717** boots and initializes the operating programs.

[0238] Battery-backed SRAM **715** supports real time and configuration data requirements. Configuration data may be site specific. Alternatively, site programs can be downloaded from remote operations centers.

[0239] PCI-1 **703** is based on a passive card design. It consists of connectors that distribute and connect signals between subsystem cards. Each call system unit is equipped with one PC card referred to as PCI-1. The PCI-1 card supports the distribution of signals between DCS, SIS, and CPS in each unit. The PCI cards plug into a standard card slot in the Call system unit.

[0240] DCC **225** controls and performs communications functions between electronic switchboard unit subsystems. In addition, DCC **225** supports communications with units and subsystems via the CCS. Some operational and maintenance features of the DCC **225** hardware include visual indicators, special line modem access jacks, external serial COM port access jacks, reset & write protect switches, memory equipped options, etc.

[0241] In the preferred embodiment, modem access for remote maintenance and administration is supported by line modem **720** and line modem jack **718**, such as a RJ14 telephone jack. Generally, the access line usage is low and may be controlled. Therefore, an option makes it possible to share the line for user calling to allow for efficient operations of the call system.

[0242] Next referring to **FIG. 8**, shown is the architecture of system memory card (SMC) **227** of the preferred embodiment of the present invention as disclosed in **FIG. 2**. Functionally, system memory card **227** provides voice processing and buffering of digitized voice files for use as interactive voice prompts and/or use as voice authentication. SMC **227** also performs buffering for call detail records and inmate voice recordings. SMC **227** communicates with the data communication card via the SMC processor **805** internal COM ports. SMC **227** and SMC processor **805** support data and voice communications in the electronic switchboard device of the call system of the present invention. Watch dog timers **803** on processors **805** monitors sanity. SMC processor **805** will reset the internal control of the DCC of the present invention and vice-versa.

[0243] The preferred embodiment of the present invention provides for four (8 by 4) cross-point arrays **809**. However, other crosspoint arrays and configurations may be used.

Each cross-point array **809** provides access to the four voice processing circuits on the SMC provided in the preferred embodiment of the present invention. Each equipped CPC provides four audio line record/playback buss connections to SMC **227**. Based on a fully equipped unit (6 CPSs per unit at 4 audio line busses each) a total of 24 audio line buss cross-connections are used in the present embodiment. For example, each one of the first three arrays supports four audio line busses from 2 call processing cards. Specifically, each array may access any of the four voice processor circuits **811** of the present embodiment.

[0244] Voice processor circuits **811** code user voice signals into digitized voice files for recording and use for authentication. Voice processor circuits **811** also decode user digitized voice files and convert the digital signals to audio signals for playback.

[0245] Furthermore, first-in, first-out (FIFO) buffer **813**, along with the SMC processor's **805** DMA buss allow larger digitized voice data files to be moved fast and efficiently to and from memory. A multitude of FIFO buffers **813** may be utilized for providing a more efficient call system.

[0246] Alternatively, or in addition to the FIFO buffers, memory extension modules **815** may be utilized and designed as plug-in modules for the SMC **227** (as depicted in **FIG. 2**, not shown). Memory extension modules **815** contain four Meg memory expansions per module in the preferred embodiment of the present invention.

[0247] Referring next to **FIG. 9**, depicted is a block diagram of the system concentrator card (SCC) **229**. SCC **229** is a communications interface controller between multiple electronic switchboard devices and is generally integrated within the electronic switchboard device of the present invention. SCC **229** supports and controls up to 15 serial COM ports **901** in the present embodiment of the invention. Serial COM ports **901** generally comprise 7 UARTS **903** (2 ports per UART) and the SCC internal processor's serial COM port **905**.

[0248] Specifically, in this embodiment, one UART port **907** supports an internal modem circuit **909** for remote dial access. Typical COM ports used in SCC **229** include four serial COM ports which are used to connect to the DCC in each electronic switchboard device unit equipped and one serial COM port used to connect to a server COM port. In the present configuration, the SCC processor's COM ports **905** connect directly to the CMC **231** COM port. Furthermore, a battery backed real time clock circuit **911** is also part of the SCC design.

[0249] SCC internal processor **915** sanity is monitored by an internal watch dog timer feature **913**. This feature provides a hardware type reset for SCC internal processor **915**. If a non-recoverable error condition affects the processor sanity, the feature force resets the SCC internal processor **915**.

[0250] SCC **229** comprises two types of memory located within the system. Specifically, SCC **229** includes programmed memory ROM **916** (read only memory), equipped at either 256 or 512 kB in the present embodiment, and data memory SRAM **917**, (static random access memory) equipped at 512 kB in the present embodiment. Although the specific memory capacity for the system is provided for disclosure purposes, it is foreseeable that additional

memory, either internal or external to the system, may be provided depending on the desired capacity of the call system. Generally, ROM is used for program memory and contains the SCC's operating software.

[0251] In the preferred embodiment, CMC **231** performs buffering for call detail records as a backup to the system memory card. The CMC **231** communicates with the system concentrator communication card via the processors internal COM ports **905**. Together they support data communications in the telephone call management system. Watch dog timers **923** on the CMC and SCC processors monitor sanity. A reset from either processor will reset the companion processor. The CCS's CMC uses the same basic hardware as the SMC equipped in the DCS.

[0252] Call system software controls all monitoring, recording, financial transactions, and other call processing features. In the preferred embodiment of the present invention, call system software contains six main components. A general description of the call system software is provided herein to offer a general understanding of the possible software for use with an investigative call system. However, the description provided is not intended to provide the full scope of software functions compatible with the present invention. For example, a system administrator section controls which institution authorities hardware and telephone access to the system. A user administrator section controls which prison authorities have access to the software. Specifically, in a prison environment, the warden may have access to modify all features within the system whereas a guard may only be able to change user profiles in his own cellblock. The account section allows inmate profiles to be created and modified. It monitors the inmate's calling data and financial transaction data. A shadow section allows the software to control the various Spybox monitoring stations to listen to inmate calls. A fifth section allows users of the software to compile various system reports, such as net monthly financial transactions and an extra digits dialed report. A final section processes the biometric information and the RF data for use in authentication. This section uses various algorithms to check a user's recorded information against data supplied to the biometric scanner and RF receiver.

[0253] System administration software allows an institution staff member to define defaults and to customize the system. Generally, only authorized staff members may have access to customize system settings, based on individual staff member security levels. However, a user security level may be determined when a user first logs into the system containing the call system software based upon username and the access level that has been set for each user name by a user manager. The sub-menus of software may include class of service (COS) maintenance, living unit maintenance, telephone location maintenance, facility telephone number control, nationwide telephone number control, call pricing, facility default maintenance, transaction type maintenance, etc. In addition, the institution employees may have access to update multiple telephone lists, view calls in progress, monitor calls in progress, manually modify transactions, enable/disable telephones, modify the class of service, etc.

[0254] Referring next to FIG. 10, depicted is a sample class of service maintenance menu **1000** integrated with the

current system of the present invention. The class of service maintenance menu **1000** may be provided to an authorized institution agent for monitoring the various aspects of the call system of the present invention. Various class of service maintenance menus (from very simple general menus to extensive broad menus) may be provided in accordance with the general objectives of the present invention. However, depicted is a general class of service maintenance menu **1000** illustrating certain common features as presented in a standard IBM compatible software based program. Although numerous software protocol systems may be utilized in accordance with the overall objectives of the present invention, it is preferred that Microsoft Windows® based programs are utilized. However, the present invention is compatible with other types of operating systems that may be employed depending on the requirements of the institution. In class of service maintenance menu **1000**, numerous points of information are depicted for users, including, but not limited to the total number of minutes allowed per user in any given day **1001**, week **1003**, or month **1005**. It is foreseeable that class of service maintenance menu **1000** also sets the dates and times **1007** that calls may be made, as well as telephone call maximum duration **1009** and the time duration between calls **1011**. Authorized system users may also set restrictions on access to the inquiry system via data input fields. For example, a data input field may be provided for limiting the number of inquiries **1013** or limiting the number of transfers from the commissary **1015**. Further parameters can be determined by system users by changing class of service (COS) maintenance settings **1019**. For example, for ease of application, access levels usually match the 'Default COS' **1017**, but may be customized for each user.

[0255] Now referring to FIG. 11, shown is authorized agent maintenance interface screen **1100**. Many institutional facilities include individual buildings, departments, wings, etc. (e.g., the term cellblocks is often used or different divisions of a prison facility). As depicted in authorized agent maintenance interface screen **1100**, the call system of the present invention refers to these as "living units". As represented in the authorized agent maintenance interface screen **1100**, several control settings can be applied to an entire living unit at a time, including setting the default COS for the unit. If assigned, a personal designation overrides a living unit designation and a living unit designation overrides a facility designation. For example, in a correctional facility, living unit name **1101** is the name assigned to the cellblock (e.g., "Cell Block B", "Cell Block C", etc.). In addition, in this example, the living unit COS **1103** is the default COS that will be assigned to inmates assigned to that living unit. Furthermore, the number of living unit telephones **1105** is for informational purposes only, and does not affect the program. Further, options may be available depending on the requirements and capacity of an institution.

[0256] Referring next to FIG. 12, depicted is a sample telephone location maintenance screen **1200** utilized in the present invention. For example, telephone location maintenance screen **1200** allows an institutional staff member to define for each telephone station which user telephone account control server may be utilized defined in site server name field **1201**. In addition, station number field **1203** provides a data entry point for assigning the station ID or station number to address each telephone location. Living

unit field **1205** provides institutional staff members a data entry point to address the telephone locations in various location blocks throughout the institution. Location field **1207** allows users access to specific trunk lines within the call system. Finally, telephone locations summary block **1209** provides a general summary to a staff member for maintaining a call system.

[0257] In this example, all parameters except the line number can be changed by staff members' intervention. Further options may be accessible depending on the requirements of an institution.

[0258] FIG. 13 depicts a sample facility telephone number control screen **1300**. Facility telephone number control screen **1300**, accessed from a main screen, provides authorized users the ability to define a list of numbers that supercedes the user's personal telephone number list **1315** for either collect and/or direct dial numbers at the facility level. Each telephone number can be modified in the telephone number field **1302**. A maximum extra digits field **1305** indicates the number of digits a user is allowed to dial after a call has been connected.

[0259] Facility telephone number control screen **1300** additionally contains call type block **1317** that contains a number of fields indicating the type of call. Block field **1301** is selected if a telephone number is not allowed on the user's personal list. Allow field **1303** is selected if the telephone number in telephone number field **1302** is on the user's allowed list. If no list required field **1304** is selected, a user does not have to place the telephone number on their personal list in order to call it. Type block **1317** additionally contains collect field **1319** which is selected if a user is authorized to call the number collect. Similarly, type block **1317** also contains direct field **1321** which is selected if a user is authorized to call the number utilizing direct call means.

[0260] Facility telephone number control screen **1300** additionally contains a number of days field indicating the number of days a telephone number is actively on the list. In this example of the present invention, setting number of days to "*" will cause the number to be active on the list indefinitely. Any number greater than "*" will cause the number to only be active for that number of days.

[0261] Brief comment field **1311** may be used to describe the reason a telephone number is on the list or any other like comments. The user security level that added the number is indicated (and cannot be modified) in "User" field **1313**.

[0262] Depicted in FIG. 14 is a sample tasks/system nationwide telephone number control screen **1400**. For example, telephone number control screen **1400** allows authorized users the ability to define a list of numbers that supercedes both the user's personal telephone number and facility number control list for either collect and/or direct dial numbers at the national level. Telephone number control screen **1400** can be accessed from a main menu.

[0263] Telephone number control screen **1400** contains a list of telephone numbers **1402** which can be assigned a "Blocked" designation **1401** or an "Approved" designation **1403**. Blocked numbers will not be connected even if they are on a user's personal list. Approved numbers are connected even if they are not on the user's personal list. Numbers can also be assigned an "Exclude" designation

1404 set to exclude. Excluded numbers are not included in any lists or filters generated using wildcards. The number of extra digits dialed field **1405** can be used to limit the number of digits a user is allowed to enter after a telephone call has been connected to prevent a user from achieving an unauthorized connection or for certain gaming telephone options.

[0264] A number of days field **1407** is used to set the number of days that a number is actively on a user's list. In this example of the present invention, setting number of days to '0' will cause the number to be active on the list indefinitely. Any number greater than '0' will cause the number to be active for only that amount of days, starting from when the number was added to the list as indicated by Date field **1409**.

[0265] Comment field **1411** is used to describe the number or the reason the number is on the list. User field **1413** indicates the user security level needed to add/edit a number on this screen. In this example, user field **1413** cannot be modified.

[0266] Referring next to FIG. 15, shown is an example default maintenance screen **1500**. At the top default maintenance screen **1500** are facility number field **1501**, facility code field **1503** (automatically generated three-letter designation code), facility name field **1505**, and originating ANI field **1507**. Facility number field **1500** indicates the number assigned to the facility to which the options on this screen apply. Similarly, facility code field **1503** contains a three-character designation automatically assigned to each facility. Facility name field **1505** indicates a user-specified name assigned to each institution. ANT (Area Number Identified) field **1507** displays the caller's telephone number. Basically, the originating ANT data identifies the source of a call. Despite having multiple lines, a facility might only have one ANT so that all calls are identified the same way. The ANT field is useful for cross-referencing invoices received from local exchanger carriers or Inter-Exchange carriers to the institution.

[0267] A class of service parameter **1509** allows an authorized user to choose a specific class of service from a drop down list (e.g., "Default COS", "COS 1", "COS 2", etc.). Number of living units field **1511** indicates the number of living units in each facility. Number of telephone stations field **1513** displays the number of telephone terminals in use in each living unit. Number of trunk lines field **1515** indicates the number of trunks available at the facility.

[0268] Facility default maintenance screen **1500** additionally includes user default block **1516**. In the example of FIG. 15, user default block **1516** is an inmate default block **1516**. Inmate default block **1516** contains living unit menu **1518** from which different living units can be chosen. For each living unit accessible from living unit field **1518**, the default language can be selected from language field **1517**. Status code field **1519** contains a letter associated with specific features of the institution.

[0269] Telephone number block **1520** contains the default settings used for all telephone numbers in class of service field **1509**. Direct call field **1523** indicates if direct call access is allowed. Similarly, collect call field **1521** indicates if collect call access is allowed. Record field **1525** indicates if calls are to be recorded. Allow field **1526** indicates if added telephone numbers are to be allowed by default. Alert

field **1527** indicates if all telephone numbers added under this particular class of service are to be flagged in a user's profile. Additionally, telephone number default block **1520** also contains an extra dialed digits field indicating the number of digits that a user may press after a call has been connected and a maximum active telephone numbers field **1531** indicating the number of allowed telephone numbers on any user's list.

[0270] FIG. 16 depicts an example of a multiple telephone list update screen **1600**. Multiple telephone list update screen **1600** is used to rapidly add several telephone numbers to an inmate's account in a manner that allows an authorized user to see which options have been chosen for each number simultaneously. The information display includes multiple fields. Register number field **1623** displays the unique eight-character number associated with each user authorized under the call management system to place outbound telephone calls. Name field **1601** includes sections indicating a user's first name, last name, and middle initial. Maximum active telephone numbers field **1603** displays the maximum numbers that a user may have on their individual telephone list. Telephone number field **1605** displays the telephone number for which options are being set. New numbers can be added in this field or old ones may be modified. Comments field **1606** can be used to add any information significant to the telephone number listed in telephone number field **1605**. Called party language field **1609** is used to select the language used for voice prompts that interface the called party. Record field **1607** can be selected if all calls placed to the specific number are to be recorded. In this example of the present invention, all calls are recorded by default. Alert telephone number field **1611** indicates if the telephone number is to be flagged in a user's profile. Extra dialed digits field **1621** indicates the number of digits a user may enter after a telephone call has been connected.

[0271] Multiple telephone list update screen **1600** additionally contains fields limiting access to different call methods. Allow field **1613** is used to indicate if a user is authorized to contact the specified number. A not allow reason field **1615** allows a comment to be added indicating why the number is blocked. Collect field **1617** indicates if a user can access the number utilizing collect call means. Similarly, direct field **1619** indicates if a user can access the number utilizing direct call means.

[0272] Referring next to FIG. 17, shown is a view calls in progress screen **1700** that enables a call system administrator to oversee a list of calls currently in progress. Each telephone station's status is indicated by activity icon **1702** in the first column shown on view calls in progress screen **1700**. A number of column headings are used to indicate the different statuses of each telephone terminal. An alert column displays "Yes" if the called number has caused an alert or "No" if the called number has not caused an alert. Recorder channel column **1703** indicates the recorder channel being used for each telephone conversation currently in progress. Living unit column **1705** displays the living unit from which the call is being placed. Register column **1707** displays the user utilizing each telephone station. Name column **1709** displays the user's name associated with the register number displayed in register column **1707**. Time

column **1711** indicates the time a call was initiated. Duration column **1713** displays the amount of time a call has been in progress.

[0273] Now referring to FIG. 18, shown is an example of a monitor calls in progress screen **1800** that is part of the system administrator software. Call monitoring allows the institution to listen in on specific calls. This is done through the skybox devices. Neither the user nor the recipient of the call will be able to detect any change in sound quality to indicate that a call is being monitored. Each telephone station's status is indicated by icon **1802** in the first column **1801** shown on view calls in progress screen **1800**. A number of column headings are used to indicate the different statuses of each telephone terminal. An alert column displays "Yes" if the called number has caused an alert or "No" if the called number has not caused an alert. Recorder channel column **1803** indicates the recorder channel being used for each telephone conversation currently in progress. Living unit column **1805** displays the living unit from which the call is being placed. Register column **1807** displays the user utilizing each telephone station. Name column **1809** displays the user's name associated with the register number displayed in register column **1807**. Time column **1811** indicates the time a call was on-hook. Duration column **1813** displays the amount of time a call has been in progress. Phone number column **1815** indicates the number being called from each telephone terminal. Monitor calls in progress screen **1800** may also include additional fields indicating station ID, line number, etc.

[0274] By clicking monitor button **1817**, an authorized software user may monitor live telephone conversations selectively. End monitoring button **1819** is used to end live monitoring.

[0275] Now referring to FIG. 19, shown is an example of a manual financial transaction screen **1900**. Manual financial transaction screen **1900** allows prison staff members to manually transfer funds in or out of an inmate's financial account. Register number field **1901** displays the unique eight-character number associated with each user of the call management system. Name field **1903** includes sections indicating a user's first name, last name, and middle initial.

[0276] Transaction type field **1905** indicates the type of transaction selectable from a list. The selection may be deposit, withdrawal, exception, amount of transaction, reference number, etc. Upon completing all manual transactions for a user, a manual transactions report will be generated automatically.

[0277] Manual financial transactions screen **1900** is also used to close a user's account. This is done by setting transaction type **1905** to "release". When a user is released using the manual transaction screen, the user's account status automatically changes to inactive, and assuming the user is not using the account at the time, the remaining balance is transferred to a commissary account. No further calls or transactions will be possible with this account while their status remains inactive. In addition, a record of this release will automatically be made on the user release report.

[0278] FIG. 20 depicts an example of enable/disable telephones screen **2000**. The leftmost portion of the screen, telephone block **2001**, contains three fields. Station number field **2003** indicates the number assigned to each telephone

terminal. Recorder channel number field **2005** indicates the recorder channel assigned to each telephone station. Line state field **2007** indicates the hook status of each telephone station. A telephone terminal can be enabled by selecting the proper station number and choosing enable button **2009**. Disable after current call button **2011** is used to disable telephones after the line state status field **2007** indicates an "off" status whereas cut off button **2013** is used to disable calls currently in progress.

[**0279**] Enable/disable telephones screen **2000** also allows authorized users to enable/disable all calls at the living unit level or the facility level. Living units block **2015** is used to control the line state status of all phones in each living unit. Telephone terminals are enabled by choosing enable button **2017**. Disable after current call button **2019** is used to disable telephones after all telephone stations are free whereas cut off button **2021** is used to disable all telephones even if calls are in progress.

[**0280**] To enable/disable telephones at the facility level, buttons in facility block **2023** are utilized. Telephone terminals are enabled by choosing enable button **2025**. Disable after current call button **2027** is used to disable telephones after all telephone stations are free whereas cut off button **2029** is used to disable all telephones even if calls are in progress.

[**0281**] Now referring to **FIG. 21**, shown is sample user manager screen **2100** which is utilized to control a self-contained application used for assigning access privileges to software users. Only authorized staff may access the telephone system. In addition, their access is limited to only those facilities for which they are responsible, unless granted increased access by a higher security level. The user administration option include a user manager and screens to set security level access and user alerts. Username column **2101** indicates the different authorized users. User names typically indicate security level, such as "guest", "administrator", etc. Full name column **2103** typically displays the first, middle, and last name corresponding to each username. Description column **2105** displays a brief description associated with each username.

[**0282**] Different lists of users are accessed from the groups block **2107**, typically located at the bottom of the screen. User groups may include, but are not limited to, account operators **2109**, administrators **2111**, backup operators **2113**, and guests **2115**. Each user group may additionally be given a selection. User security profiles and groups can be modified by double clicking on the desired user or group.

[**0283**] Referring next to **FIG. 22**, depicted a sample security level access screen **2200**, which is available from the main menu of the user manager software. Security level field **2207** determines how much access a prison staff member has to work with information and modify settings in the call management system. For each security level, the access capabilities may be set for each feature, selectable from access level block **2201**. If none selection **2203** is selected, a user is denied access to the system. The view selection **2205** allows users with this security level to only view user profiles and other features of the system. The "view, add" selection **2207** allows users with this security level the added ability to add new phone numbers to the software. The "view, add, change" selection **2209** allows users with this security level the added ability to change

settings within system. The highest level of access afforded to users is granted by selecting the "view, add, change, delete" selection **2211** which allows full control over the software. Security level field **2207** includes selections such as monitor, unit operator, investigative, technician, supervisor, COF operative, etc.

[**0284**] Now referring to **FIG. 23**, shown is a sample user information screen **2300** displayed at the top of every page of an inmate's account information. Users establish an account to have funds for telephone transactions. In order for a user to place a direct dialed call, a user must have sufficient funds in an account to pay for at least a three-minute call. For example, in a correctional facility, this account is separate from the user's commissary account, which is the inmate's general prison spending account. However, a user may transfer money from their commissary account into a user-specific account. Alternatively, a prison staff member can perform a manual transaction. At no time will an account balance be allowed to drop below zero.

[**0285**] A user must have a system account established in order to make telephone calls from a specific facility. This information will be stored on the site server which may be integral or remote from the call system architecture. When an inmate is transferred from one facility to another, only the inmate's account information, COS, and telephone lists are transferred to that facility. However, previous information may remain in an archived database or other storage system.

[**0286**] Register number field **2301** contains an eight-digit number unique to each user. Although eight digits are utilized for the present invention, numerous character strings may be utilized depending on the number of intended users. A name field lists the user's first, last, and middle name. Facility field **2307** indicates the facility at which the user is located. Living unit field **2309** indicates the living unit in which a user is located. A language field **2311** is used to select the language of voice prompts used by the call system. Personal identification number field **2303** displays the user's PIN used to access the call system. The PIN is used in conjunction with biometric authentication and/or RF authentication. The latter two types of authentication are processed using additional software. The PIN is a confidential number. Should the number be lost or stolen, a new PIN should be assigned as soon as possible to prevent fraud. A unique PIN will be selected from a national pool of numbers and assigned to the user.

[**0287**] In the example of a penitentiary, a find inmate button **2313** allows access to an inmate's account from any page on the inmate account information screen. User accounts can also be added from this screen via the Add Inmate (or Add User in other embodiments) button **2315**. Using the ">" button **2317** and "<" button **2319** buttons allows for easy navigation through inmate profiles.

[**0288**] **FIG. 24** depicts a sample account screen **2400** which is used to monitor a user's account balance and suspension status. A user's financial account is used to pay for direct dialed calls from their account. This is separate from any money a user may have in their commissary account. When placing a direct dialed call, a user must have a large enough balance, displayed in balance field **2401**, to pay for at least a three minute call, or they will be informed that they have insufficient funds to place the call.

[**0289**] The account activation date field **2403** indicates the date a user's account was originally created. It is supplied

automatically by the program and cannot be modified. Financial and call records for an inmate should be available back to this date. In the present example, the most recent data is kept locally on the site server, unless the inmate had been transferred within that time, in which case only the data since the transfer is kept.

[0290] The date of arrival field **2405** displays the date that an inmate arrived at their current facility. The date of arrival is automatically generated when an inmate is transferred to a new facility.

[0291] Inmates may be assigned a status code, displayed in status code field **2407**, to help separate them into various classifications. The status code is a single letter code from A-Y. The definitions for these codes are established by the central site server. In the present embodiment, a status code 'Z' indicates that the inmate has been released, and their account is inactive. Status 'Z' cannot be set manually. It is done automatically once an inmate has been released using the manual transaction screen. An account with a status code 'Z' cannot make calls or process transactions from that facility.

[0292] Suspension field **2409** indicates whether or not a user's calling privileges are suspended. Similarly, alert field **2411** indicates a user's current alert status. Comments field **2413** can be used to display any information regarding a user's financial, alert, or suspension status.

[0293] Buttons located in the lower right corner of account screen **2400** are used to modify a number of user settings. Print PAC button **2417** is used to print a user's current PIN or other access number. Change button **2419** is used to modify data such as user name, living unit, user language preference, status code, and comments. Change register button **2421** allows authorized personnel to change a user's identification number. Change PAC button **2423** is used to modify a user's current PIN. Alert button **2425** toggles alert field **2411**. Finally, suspend inmate button **2427** is used to toggle suspension field **2409**.

[0294] The prison staff has the capacity to temporarily suspend an inmate's calling privileges using suspension block **2429**. Number of days field **2431** is used to set the length of a user's suspension. Begin date field **2433** and begin time field **2435** are used to input the respective date and time that a user's suspension is to begin. Similarly, end date field **2437** and end time field **2439** are used to input the respective time and date a suspension is to end. Information regarding an user's last suspension remains displayed in suspension block **2429** even after the suspension has expired.

[0295] FIG. 25 displays a sample financial history screen **2500**, which includes all call system financial transactions for the inmate's account during the year and month selected in year field **2502** and month field **2504**. A date column **2501** displays the date of each financial transaction. Time column **2503** displays the hour at which each financial transaction occurred. Type column **2505** indicates the type of each transaction (e.g., deposit, withdraw, refund, etc.). Amount column **2507** displays the monetary amount involved in each financial transaction. Balance field **2509** displays the resulting balance after each financial transaction has occurred. Facility column **2511** displays the facility location at which the transaction occurred. Reference number column **2513**

indicates the specific reference number assigned to each financial transaction. User column **2515** displays the system user that authorized each financial transaction.

[0296] Financial transaction screen **2500** also includes a number of buttons located in the upper right hand corner. Display button **2517** refreshes the financial transaction list for the month and year selected. Display button **2517** must be pressed each time the year and date are changed. Current month button **2519** brings up financial transaction data for the current month. Sort order button **2521** determines the order in which the information will be displayed. In this embodiment, the choices are date/time (ascending or descending), or transaction type/date/time (ascending or descending). Refund button **2523** is used to perform a direct dial call refund.

[0297] FIG. 26 displays a sample call records screen **2600** which includes everything about each call made or attempted, and whether or not the call was successful. The range of dates listed is determined by year field **2601** and month field **2603**.

[0298] Date column **2605** displays the date of each financial transaction. Time column **2607** displays the hour at which each financial transaction occurred. Dialed digits column **2609** indicates the sequence of digits used during each phone call. Duration column **2611** displays the time in minutes of each phone call and charge column **2613** indicates the resulting cost of the call. Charge type column **2615** indicates the calling method used for each telephone call (e.g., direct call, collect call, international, etc.). Call result column **2617** displays the appropriate completion code for each call. A completion code is chosen from a pre-assigned code list indicating possible outcomes of telephone calls. Recorder column **2619** displays the recorder used for each call. Alter type column **2621** indicates the type of alert triggered, if any.

[0299] Displayed in FIG. 27 is a sample telephone list screen **2700**. A user's list of telephone numbers is displayed in telephone number list **2702**. By selecting a particular telephone number from this list, its associated information (i.e., name of party, whether to record those calls, etc.) can be edited using options located on the right hand portion of telephone list screen **2700**. Telephone number field **2704** is used to change the digits in each telephone number. Date changed field **2703** indicates the last time telephone number information was modified. Called party language field **2705** indicates the language of voice prompts used to interface the called party. Direct dial field **2707** is used to select if direct dial calls are allowed for the telephone number listed in telephone number field **2704**. Collect call field **2709** is used to select if collect calls are allowed. Allow field **2710** is used to set the telephone number to a user's allow list. Comments field **2711** is utilized to store any extra information concerning the called party. Alert telephone number field **2713** is used to toggle an alert flag on the telephone number. Record field **2715** is used to indicate if telephone conversations are to be recorded. Extra dialed digits field **2717** indicates the number of extra digits allowed after a call is connected. Active telephone numbers field **2719** displays the number of telephone numbers currently on a user's active list. Maximum telephone numbers field **2721** displays the maximum amount of telephone numbers that may be on a user's list at any given time.

[0300] Shown in FIG. 28 is a sample call limit status screen 2800 containing three separate sections. The number of calls block 2801 displays information relating to the number of calls placed. Number of calls block 2801 is divided into a collect section 2803, direct section 2805, and total section 2807. For each section, there is maximum column 2809, used column 2811, and a remaining column 2813. Additionally, each section contains today row 2815, "this week" row 2817, and "this month" row 2819. The intersection of these rows in columns forms nine fields in each section for a total of twenty-seven fields in each block. The additional blocks are a number of minutes block 2821 and a number of inquiries block 2823.

[0301] FIG. 29 depicts a sample access control screen 2900 in which the calling limits and permissions are set, usually by assigning a predefined COS to the inmate. Initially, the COS assigned to an inmate account is the default COS for the living unit they have been assigned to. In addition, all the settings and permissions may be customized for the inmate manually.

[0302] Call access control block 2903 contains collect column 2911, direct call column 2913, and total column 2915. Corresponding to these columns are a number of rows. At the intersection of the rows and columns a number of fields are formed. Calls/Day row 2905 is used to enter the number of collect, debit, and total calls allowed per day. Calls/Week row 2907 is used to enter the number of calls allowed per week. Calls/Month row 2909 is used to enter the number of calls allowed per month. A minutes between calls row 2919 indicates the amount of time that must lapse between calls before another can be made. Minutes per call row 2917 is used to enter the maximum duration allowed for each telephone call.

[0303] Call schedule block 2921 determines when the inmate may use the telephone system. For each day of the week, selected from the day drop down list, there is a checkbox for each half hour period of time. If checked, calls are allowed to begin during that half-hour. For instance, if 9:30 PM is checked, calls can begin anytime from 9:30-9:59:59 PM.

[0304] ITS access control settings block 2923 determine how many times inmates may perform an inquiry for each day, week, or month.

[0305] Maximum active telephone numbers field 2925 limits the number of telephone numbers on the inmate's approved list. Commissary controls button 2927 switches screens to allow control of when and how often inmates may access the commissary system and transfer funds.

[0306] A number of check box fields are also located on this screen, including require approved number list (collect) field 2929, require approved number list (direct) box 2931, allow special number list 2933, use call branding message 2935, and use intermittent message 2937.

[0307] Branding allows a pre-recorded message to be played for the called party at the beginning of every call to announce, "This call is from a Colorado Correctional Facility." This message can be set for the individual inmate, a living unit, or all inmates at a facility. Call branding may be turned on or off at the discretion of the prison staff.

[0308] Much like call branding, intermittent messages play the pre-recorded message "This call is from a Colorado

Correctional Facility" throughout the call. How often the message plays is randomly determined, within a set minimum and maximum duration between plays.

[0309] The Shadow software provides the capability to digitally record, store, playback and execute a possible keyword search. Shadow resides on a separate site server providing flexibility in implementation and sizing of the system. It can simultaneously record conversations from all telephones installed at a site regardless of the size of the site. As an integrated part of the system, the Shadow software is completely transparent to the user. An intuitive user interface is provided for playback of the conversation.

[0310] The call records screen, (FIG. 26), is used to access the Shadow software. Each call record can be played by double-clicking on the desired call record. This example call detail screen is shown in FIG. 30. Call detail screen 3000 contains all details of the selected call. Telephone number field 3001 indicates the number called. Date/time field 3003 indicates the date and time the call commenced. Call result field 3005 displays the final status of completed call. Facility field 3007 indicates the facility from which the call was placed. Telephone location field 3009 displays the living unit from which the call was placed. Station ID field 3011 indicates the particular telephone terminal used to place the call. Destination field 3013 indicates the trunk line used for the call. Call type field 3015 displays the method employed for placing the call. Carrier field 3017 displays the long distance carrier used for the call. City and state field 3019 indicates the location of the placed call. Extra dialed digits field 3021 indicates if extra dialed digits are allowed after a call has been connected. Call details screen 3000 also contains three way call field 3023 used to enable conferencing calling. Clicking play button 3025 allows authorized users access to the shadow software.

[0311] FIG. 31 shows an example spy player screen used for controlling the shadow hardware. The top half of the screen provides the user with full control of the software. Percentage bar 3101 at the top of the lower half permits the user to see how far into the conversation he has progressed. This information can be used in conjunction with mark loop begin button 3103 and mark loop end button 3105.

[0312] Play button 3107, pause button 3109, and stop button 3111 operate in the typical fashion. Step button 3113 permits users to "fast forward" in the recorded conversation to any point. Playback is automatically resumed when the step button is released. Back button 3115 is used in a similar manner. Mark loop begin button 3103 marks the beginning of a selected segment of the recorded conversation for repeated playback. This feature is extremely useful when a segment of the recorded conversation is not readily understood. Mark loop end button 3105 marks the end of a selected segment of the recorded conversation for repeated playback. This button is grayed out until mark loop begin button 3103 is activated.

[0313] Play loop button 3117 is used to replay the portion of the conversation from the mark loop begin to the mark loop end positions. Repeated playback continues until stop button 3111 is depressed. The button is grayed out until mark loop begin 3103 button is activated. Volume bar 3119 permits users to adjust the volume to a desired level. Close button 3121 closes the shadow button and returns the user to the call detail screen (as shown in FIG. 30).

[0314] The Shadow software also incorporates a text scan, which can be used to find a particular call for audio review. A site to search is selected from a drop down list accessed from the main screen of the software. This brings up a text scanner selection screen shown in FIG. 32. Text scanner selection screen 3200 contains a number of columns. Resident ID number column 3201 displays the ID number of each inmate. Last name column 3203 displays the last name of the user. Similarly, first name column 3205 and middle name column 3207 contain the first and middle name of the user, respectively.

[0315] After the desired criteria have been chosen from this list, the software executes the text scan and query result screen will appear, as shown in FIG. 33. From query result screen 3300, the desired call can be selected and played back using the Shadow software. Resident ID number column 3201 displays the ID number of each inmate. Date column 3303 displays the date the call was made. Time column 3305 indicates the time at which a call commences. Destination ANI column 3307 displays the sequence of digits dialed. Duration column 3309 displays the time duration of a completed call. Station name column 3311 displays the station identification number of the phone used to place the call.

[0316] FIG. 34 depicts sample remote spy screen 3400 used to interface the shadow software. It can be used to remotely view all calls in progress. Each telephone line is displayed with its associated status in status box 3401. By double clicking on any telephone line, users can access the details (FIG. 30) of the call showing telephone number of called party, inmate RID, line out, first name, last name, screen block, line enabled or disabled, current status of line, off hook time, and on hook time. For each telephone call, a user can access buttons for force hang up, host record, or filename, start monitoring, start local recording, local record file name, or close. Users may also listen to real time telephone conversations using this piece of the shadow software.

[0317] The call system allows for quick and easy tabulation of data. Every report contains at a minimum general report capabilities. Reports may either be generated automatically at certain times or under certain conditions, or printed upon demand by prison staff members with appropriate user level access. Reports may be generated for one facility or a combination of facilities, depending upon the requesting user's security level.

[0318] All reports contain, at a minimum, time, terminal making request, parameters of the report, number of pages, report heading, end of report footer, report heading on each page, report title on each page, identified of the staff member creating the report. In the present example, the header on each page includes the prison name, report name, data and time of the report, page number, and field headings. The footer, contained at the end of the report, contains total for all columns containing dollar values, total count of inmates if the report contains inmate information, and total call counts or total call duration if report includes this information.

[0319] Various reports have different selection criteria and parameters to be defined before running the report. Many will prompt the user for a start date/time and an end date/time and an end date/time. Others require the user to

select individual or multiple records at a time. Some reports utilize 'wizards', such as the telephone wizard, that allow the use of pre-saved selections. All reports can also be saved for later use.

[0320] An example report is shown in FIG. 35 displaying an account telephone number list report. Account telephone number list report 3500 displays all the telephone numbers on the allowed list for one or more inmates. For each inmate, the report displays inmate DOC number 3501, inmate name 3503, facility code 3505. The report additionally contains phone number column 3507, collect calls column (yes/no) 3509, accept direct calls column (yes/no) 3511, recorder on column (yes/no) 3513, number allowed column (yes/no) 3515, called party language column 3517, date number added to their list 3519, and total number of telephone numbers on the list 3521. Similar reports for call and financial statistics may be compiled according to their desired use.

[0321] Biometric and RF Authentication Software

[0322] Separate software controls the biometric and RF authentication. The biometric portion of the software will be contained first.

[0323] Upon entering an institution, each potential telephone user has a telephone account setup. If biometric authentication is being utilized by the institution, the required information is scanned using a biometric scanner. This information is relayed through the DIS and stored on the site server along with the user's PIN and other authentication information. When a user attempts to access the telephone system at a later time, the system will ask the user to supply the same biometric information to the scanner located at the telephone. This information is compared to the biometric information already located on the site server using complicated algorithms to process the digitized data. If the supplied information matches the stored information, the user is authenticated and can use the call system call management system.

[0324] The biometric scanner may be a retinal scanner, fingerprint scanner, body heat sensor, or any other like device. Such scanners typically include means of digitizing the information so it is readily available to the DIS.

[0325] The called party may also be voice authenticated each time a user places a call (e.g., a record of voice prints for the called family members may be established). This provides additional security because it ensures that the user is not communicating with an unauthorized party. The biometric information provided by the called party can also be used for third party call detection. By continuously sampling voice data from the telephone conversation, the biometric software can be used to detect if a third party or an unauthorized person has spoken. Upon third party detection, the call can be disconnected and/or authorities may be notified. This will cause an alert in the inmate's profile.

[0326] The biometric authentication software can easily be extended for use with telephone cards. Upon purchasing a telephone card with limited or unlimited debit, the user provides voice initial voice data for future voice authentication. This may occur in a number of ways. For example, the user may be required to provide voice information at the institution that the telephone debit card was purchased, such as a supermarket or convenience store. The voice informa-

tion may also be provided the first time that a user calls the access number for the debit card. A voice prompt asks the user to state and repeat their name. Additionally, the telephone number from which the user is calling from may be asked for and entered via DTMF tones or recording based on the ANI data. The telephone system may then hang up the line and call back the number provided by the user and ask for voice authentication utilizing the information previously provided. Upon authentication, the user does not have to repeat the initial voice supplication. If a user attempts to use the purchased telephone debit account again, the user only has to supply voice authentication and/or an account or PIN. In this way, the user does not have to carry the telephone card to access the telephone system and need only remember the telephone access number. This authentication process can additionally be used with prepaid cellular telephones.

[0327] A similar authentication process may also be used to access an internet telephone account, or any other secure internet information. The person simply uses the microphone attached to their computer to provide the voice authentication instead of the telephone handset. This information can be transmitted via the internet to the server containing the stored biometric data and be used to voice authenticate the user.

[0328] The voice database concept may be extended for use on a PSTN. Each user of the public telephone network would only be granted access if the user's name is in the database. The voice database may also be used to limit telephone access. For example, a convicted criminal would be blocked from ever calling his previous victims. Teenagers may also be blocked from accessing "1-900" numbers and the like.

[0329] A national voice database may also be used to track wanted criminals. For example, if a wanted criminal or suspect ordered a pizza from a local pizzeria, biometric software, located on the same server as the voice database, could recognize the calling party as the wanted criminal. Authorities would then be alerted that the fugitive has been identified. Since the called number is known, authorities already have a means of narrowing the search field for the criminal. Authorities may then call the pizzeria and inquire about previously placed orders. This would provide them with a list of possible locations that the criminal may be located. Furthermore, if voice recognition is also in the capability of the biometric software, the food order of the calling party may be ascertained. Authorities could then inquire who placed that specific order. Speech recognition capability may additionally allow the address of the calling party to be located without ever having to call the pizzeria because a delivery address or telephone callback number is typically provided when placing a food order. Once the suspect is located, the suspect can easily be apprehended. This technology may also be used to help apprehend criminals who steal any device interfaced with a telephone network, public or private. Such devices include, but are not limited to, cellular telephones, wireless internet appliances, and laptops. Whenever the criminal attempts to use the stolen device, a voice print is automatically recognized by the voice database as not being an authorized user of that device. The proper authorities could then be alerted.

[0330] The RF authentication portion of the software operates in a similar fashion. When a user picks up the

telephone, the RF emitter is activated. The signal is reflected by a band the user wears and the reflected signal is received by the RF sensor. Using this information, the RF software determines the distance of the inmate from the telephone and the user's uniquely encoded RF frequency. This is done using complex algorithms known to one skilled in this particular art. If the user is not a valid user of the call system, the prison authorities are notified at which facility and station ID the violation occurred. If the user is a valid user, the supplied PIN and/or biometric information are also authenticated. The user is allowed access to the system only if the information supplied is valid and agrees with the other authentication method utilized.

[0331] Referring next to FIG. 36, shown is an alternative embodiment of call management system 101 configured to operate in a WAN (Wide area Network). A plurality of user telephones 102 (wherein the actual number depending on the desired capacity of the institution call system) are incorporated into telephone bank 103 and are connected to electronic switchboard device 105. It is preferred that telephone bank 103 may be centrally located within a facility to allow for centralized monitoring. However, it is foreseeable that telephone bank 103 may be located at a multitude of locations internal or external to a facility. Each user telephone 102 is equipped with biometric sensing device 109, such as a retinal scanner, fingerprint reader, etc., or any combination of biometric devices, so that the acquired biometric data can be used for user authentication. Alternatively, for efficiency, a single biometric sensing device 109 may be employed for a multitude of user telephones 102. Additionally, each telephone may incorporate RF receiver 107 and RF transmitter 108 installed to provide RF signals for authentication purposes. In this scenario, it is foreseeable that each user may be required to wear RF transmitter 108 device to be received at RF receiver 107 which may be integral (or remote to) telephone bank 103. Each RF transmitter 108 is uniquely encoded to a specific authorized user. The encoded signal for RF transmitter 108 may be altered on an intermittent basis depending on the security desired at the institution. RF transmitter 108 may be incorporated into a wristband, ankle band, or any other like device. It is foreseeable that RF transmitter 108 may be semi-permanently or permanently attached to a user's person in any manner currently known. Electronic switchboard device 105 regulates calls and connects them to proper outgoing trunk line 111. Trunk line 111 may consist of a multitude of connections to any number of local, long distance, or international telephone service providers. The number of trunk lines 111 depends on the outgoing capacity desired by the institution. In addition, trunk lines 111 may be analog, digital, or any other type of trunk lines not yet contemplated. Electronic switchboard device 105 also further incorporates an integrated channel bank, allowing calls to be processed over either analog or digital trunks as required by call management system 101. Specifically, when one trunk line 111 is occupied and handling an outgoing communication, electronic switchboard device 105 automatically accesses an alternate trunk line to handle the outgoing communication. If all trunk lines 111 on the system are in use, the call may be routed to an alternate system as a busy signal (not depicted). For example, electronic switchboard device 105 may be interconnected to another electronic switchboard device 105b which may be located within the institution or at a geographically distinct location. In this embodiment,

electronic switchboard device **105b** is connected to an additional series of trunk lines **111b**. The electronic switchboard device **105b** routes calls to electronic switchboard device **105b** if call volume is high. A cross point switch integrated into electronic switchboard device **105** may also accomplish this routing.

[0332] Multiple processors may also be incorporated into the architecture. This allows call processing even after component failure. The architecture also provides for a sharing of the load between processors, which eliminates system overload during extremely busy periods.

[0333] Additionally, electronic switchboard device **105** performs the voice prompts heard by the user and the recipient of the call allowing the parties to respond to the menu selections. Electronic switchboard device **105** also tests outgoing trunk lines as calls are placed and digitizes telephone audio for recording and/or biometric voice identification. If no dial tone is present, trunk line **111** is taken out of service for a pre-programmed amount of time for maintenance. These capabilities are pre-programmed into the device's firmware. However, it is foreseeable that software and software upgrades may provide these services in addition to other services useful in the present invention.

[0334] A central site server **113** interfaces within call management system **101** via first serial port **115**. In the preferred embodiment of the present invention, an RS-232 serial port is employed for the interference connection. However, it is foreseeable that other types of serial ports **115** commonly known in the art may be utilized. Serial port **115** may also be comprised of a direct hardware connection or may consist of a series of ports and connecting means commonly known in the art for connecting electronic devices. Serial port **115** is designed to allow firmware driven systems, such as electronic switchboard device **105**, to interface with software-based systems, such as a PC designed system operating as a site server. All user and telephone call information is routed through central site server **113**. At central site server **113**, user call information is digitized for efficient data transfer and efficient record keeping. Central site server **113** stores at a minimum each user's financial transaction data. It is preferred that central site server **113** also stores the digitized audio used for voice prompts as well as each user's call restrictions, PIN, biometric verification data, etc. However, depending on the memory requirements, numerous site servers may be employed. It is foreseeable that older archived data may also be stored on an integral or a remote computer system database (not shown) or kept on additional storage devices on central site server **113**.

[0335] Connected to central site server **113** via a second serial port **115** is audio recorder **117**. In the preferred embodiment of the present invention, an RS-232 serial port is employed for the interference connection. However, it is foreseeable that other types of serial ports **115** commonly known in the art may be utilized. Serial port **115** may also be comprised of a direct hardware connection or may consist of a series of ports and connecting means commonly known in the art for connecting electronic devices. Audio recorder **117** may either be a stand-alone unit or incorporated into the hardware of central site server **113**. Although it is preferred in the present embodiment that audio recorder **117** is digital, it is foreseeable that other known types of recording devices,

as well as those not yet contemplated, may be employed in accordance with the teachings of the present invention. Audio recorder **117** records the conversations performed under the direction of telephone call management system **101**. Audio recorder **117** is activated for each call unless the number being called is specifically flagged for no recording or monitoring, such as calls to or from an attorney. Furthermore, audio recorder **117** can monitor multiple telephone lines simultaneously, using a different recorder channel number for trunk lines **111**. The recorder channel number further enables the site's staff to identify the call record they wish to review associated with a desired outgoing telephone call. Each user telephone **102** is further associated with a station identification number. The station identification number allows the staff of the institution to identify the particular user telephone **102** a particular call was initiated and conducted from. It is foreseeable that the embodiment described herein supports up to 32 inmate telephone stations **103** and 24 trunk lines **111**. However, multiple units **105** may be configured to support up to xxx telephone stations and xxx trunk lines.

[0336] Central site server **113** is controlled by software associated with administrative workstation **120**. In the preferred embodiment, the administrative workstation **120** is connected to central site server **113** via a local area network (LAN). However, it is foreseeable that other types of electronic connections may be employed. The administrative workstation's **120** software can modify call restrictions for individual users in addition to all telecommunication activity of the institution. Additionally, according to the present example, the software also tracks the inmate's commissary information, such as the account balance if a debit system is being used. Furthermore, depending on the needs of an institution, the database may perform other functions.

[0337] A commissary workstation **121** is used in conjunction with the administrative workstation **120** to manage and record inmates' financial transactions. In the preferred embodiment, commissary workstation **121** and administrative workstation **120** are connected to a central site server **113** via a local area network. However, other known connections, or connections not yet contemplated may be utilized. Commissary workstation **121** can also record other financial information, such as the amount spent on collect calls by each inmate, amount spent on debit calls, the total net financial transactions for each user, etc.

[0338] Shadow workstation **123** and investigative workstation **125** are also employed in the present embodiment. Shadow workstation **123** and investigative workstation **125** are created via a local area network linked central site server **113** in the present embodiment. Shadow workstation **123** is used by a live operator to monitor telephone calls without detection. It is foreseeable that this function is performed by software integrated with shadow workstation **123**. Shadow workstation **123** software provides a means for patching into a call using circuitry without alerting the inmate or called party as to the operator's presence. If the operator finds that a call being monitored is suspicious, the operator may activate the audio recorder **117** to record a portion of an active telephone call. The called party's number may also be flagged in the inmate's profile stored on administrative workstation **120** or central site server **113**.

[0339] Alternatively, software located on central site server **113** or investigative workstation **125** may be used to

passively monitor calls. For example, when certain key phrases are spoken, voice recognition software activates audio recorder **117** via electronic means and alerts the proper authorities that a violation has occurred.

[0340] Furthermore, investigative workstation **125** controls other monitoring and security features interfaced in call system. For example, investigative workstation **125** can be used to access past conversations stored on audio recorder **117**. Software on investigative workstation **125** may also be configured to detect if a third party is present during an inmate's conversation. Investigative workstation **125** or central site server **113** may also contain voice recognition software to aid in calling or called party voice authentication. The administrative workstation **120**, shadow workstation **123**, investigative workstation **125**, and commissary workstation **121** may alternatively be combined into one unit. Furthermore, **120**, **123**, and **120** may be integral within the central site server. It is also foreseeable that **120** may be alternately located off site from the other apparatus of the present invention.

What is claimed is:

1. A secure telephone call management system comprising:

a plurality of trunk lines of a public switched telephone network (PSTN); and

a plurality of telephone terminals;

an electronic switchboard device linking said trunk lines to said plurality of telephone terminals wherein said electronic switchboard device includes authentication apparatus and accounting software for monitoring and maintaining a database related to calls placed by a plurality of users;

2. A secure telephone call management system according to claim 1 wherein said authentication apparatus includes biometric authentication.

3. A secure telephone call management system according to claim 1 wherein said authentication apparatus includes radio frequency authentication.

4. A secure telephone call management system according to claim 1 additionally comprising a server capable of storing data for said authentication apparatus and said accounting apparatus.

5. A method of monitoring a telephone system of a facility comprising the steps of:

(a) providing a communication link between said facility and the public switched telephone network (PSTN);

(b) storing said caller attributes;

(c) initiating a user file of caller attributes specific to a user;

(d) authenticating said user based on information stored in said user file thereby allowing the user to access the system;

(e) monitoring said user's access to the system;

(f) updating said user file based on the access to the system by said user.

6. The method of claim 5 wherein said user is authenticated using biometric recognition.

7. The method of claim 5 wherein said user is authenticated using radio frequency recognition.

8. A secure telephone call management system comprising:

a plurality of trunk lines of a public switched telephone network (PSTN);

a plurality of telephone terminals;

an electronic switchboard device linking said trunk lines to said plurality of telephone terminals wherein said electronic switchboard device includes authentication apparatus.

9. A secure telephone call management system according to claim 8 wherein said authentication means includes biometric authentication means.

10. A secure telephone call management system according to claim 8 wherein said authentication means includes radio frequency authentication means.

* * * * *