



US006408336B1

(12) **United States Patent**
Schneider et al.

(10) **Patent No.:** **US 6,408,336 B1**
(45) **Date of Patent:** ***Jun. 18, 2002**

(54) **DISTRIBUTED ADMINISTRATION OF ACCESS TO INFORMATION**

(76) Inventors: **David S. Schneider**, 5338 Hinton Ave., Woodland Hills, CA (US) 91367; **Michael B. Ribet**, 3525 Cass Ct. #617, Oak Brook, IL (US) 60523; **Laurence R. Lipstone**, 22724 Sparrow Dell Dr., Calabasas, CA (US) 91302; **Daniel Jensen**, 6853 Encino Ave., Van Nuys, CA (US) 91406

(*) Notice: This patent issued on a continued prosecution application filed under 37 CFR 1.53(d), and is subject to the twenty year patent term provisions of 35 U.S.C. 154(a)(2).

Subject to any disclaimer, the term of this patent is extended or adjusted under 35 U.S.C. 154(b) by 0 days.

(21) Appl. No.: **09/034,507**
(22) Filed: **Mar. 4, 1998**

Related U.S. Application Data

(60) Provisional application No. 60/039,542, filed on Mar. 10, 1997, and provisional application No. 60/040,262, filed on Mar. 10, 1997.
(51) **Int. Cl.⁷** **G06F 15/16**; G06F 9/00
(52) **U.S. Cl.** **709/229**; 713/201
(58) **Field of Search** 709/225, 229; 713/201; 345/335, 969, 741-743

(56) **References Cited**

U.S. PATENT DOCUMENTS

4,956,769 A * 9/1990 Smith 707/1
5,012,405 A * 4/1991 Nishikado et al. 707/8
5,263,157 A * 11/1993 Janis 707/1
5,263,158 A * 11/1993 Janis 711/163
5,263,165 A * 11/1993 Janis 707/1

(List continued on next page.)

FOREIGN PATENT DOCUMENTS

WO WO 96 05549 A 2/1996 G06F/1/00

OTHER PUBLICATIONS

Computer Dictionary, 2d ed., Microsoft Press, Redmond, Washington, p. 215, Oct. 1993.*

(List continued on next page.)

Primary Examiner—Zarni Maung

Assistant Examiner—Andrew Caldwell

(74) *Attorney, Agent, or Firm*—Gordon E. Nelson

(57) **ABSTRACT**

A scalable access filter that is used together with others like it in a virtual private network to control access by users at clients in the network to information resources provided by servers in the network. Each access filter use a local copy of an access control data base to determine whether an access request made by a user. Changes made by administrators in the local copies are propagated to all of the other local copies. Each user belongs to one or more user groups and each information resource belongs to one or more information sets. Access is permitted or denied according to of access policies which define access in terms of the user groups and information sets. The rights of administrators are similarly determined by administrative policies. Access is further permitted only if the trust levels of a mode of identification of the user and of the path in the network by which the access is made are sufficient for the sensitivity level of the information resource. If necessary, the access filter automatically encrypts the request with an encryption method whose trust level is sufficient. The first access filter in the path performs the access check and encrypts and authenticates the request; the other access filters in the path do not repeat the access check.

48 Claims, 31 Drawing Sheets

U.S. PATENT DOCUMENTS

5,652,787 A * 7/1997 O'Kelly 379/112
5,720,033 A * 2/1998 Deo 713/200
5,787,427 A * 7/1998 Benantar et al. 707/9
5,787,428 A * 7/1998 Hart 707/9

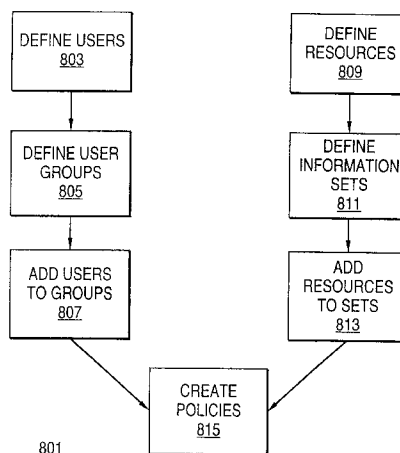

5,796,951	A *	8/1998	Hamner et al.	709/223
5,826,010	A *	10/1998	Joseph et al.	713/200
5,835,726	A *	11/1998	Shwed et al.	709/229
5,859,978	A *	1/1999	Sonderegger et al.	709/226
5,862,325	A *	1/1999	Reed et al.	709/201
5,898,830	A *	4/1999	Wesinger, Jr. et al.	713/201
5,931,917	A *	8/1999	Nguyen et al.	709/250
5,941,947	A *	8/1999	Brown et al.	709/225
5,991,807	A *	11/1999	Schmidt et al.	709/225
6,085,191	A *	7/2000	Fisher et al.	707/9
6,105,027	A *	8/2000	Schneider et al.	707/9
6,178,505	B1 *	1/2001	Schneider et al.	713/168
6,253,251	B1 *	6/2001	Benantar et al.	709/315

OTHER PUBLICATIONS

Edwards, K., "Policies and Roles in Collaborative Applications," Proc. of the ACM 1996 Conf. on Computer Supported Cooperative Work, pp. 11–20, Nov. 1996.*

Lampson, B., et al., "Authentication in Distributed Systems: Theory and Practice," Proc. of the 13th ACM Symp. on Operating Systems Principles, pp. 165–182, Oct. 1991.*

Gladney, H., "Access Control for Large Collections," ACM Trans. on Information Systems, vol. 15, No. 2, pp. 154–194, Apr. 1997.*

Shen, H., et al., "Access Control for Collaborative Environments," Conf. Proc. on Computer-Supported Collaborative Work, ACM, pp. 51–58, Nov. 1992.*

Reiter, M., et al., "Integrating Security in a Group Oriented Distributed System," Proc. of Research in Security & Privacy, 1992, IEEE, pp. 18–32, May 1992.*

Toy, M., "AT&T's Electronic Mail Service for Government Users—FTS2000MAIL," Globecom '92, IEEE, vol. 2, pp. 950–957, Dec. 1992.*

Che-fun Yu, Access control and authorization plan for customer control of network services, in: *IEEE Global Telecommunications Conference and exhibition, Conference Record*, vol. 2, pp. 862–869.

PCT/US98/04522, Partial international search, with indications of relevance of the references cited above. (PCT/US98/04522 has the same Specification as the application in which this IDS is being filed).

CheckPoint FireWall-1™ White Paper, Version 2.0—Jun. 1995. <http://www.integralis.co.uk/checkpnt/firewall/white>.

Checkpoint FireWall-1, <http://www.metadigm.co.uk/fwl/>. 1996 Metadigm Ltd.

Commercial Firewalls and Related FW Products, <http://hp735c.csc.cuhk.hk/firewall.html>. Mar. 23, 1996.

Five Domains of Network Security, Technical Overview of the Eagle, <http://www.raptor.com/T22NZ.Z56DAM.BF3AQD.F2>.

Firewalls and Security Related Information, <http://www.na-cisa.nato.int/FWVENDOR.HTM>.

* cited by examiner

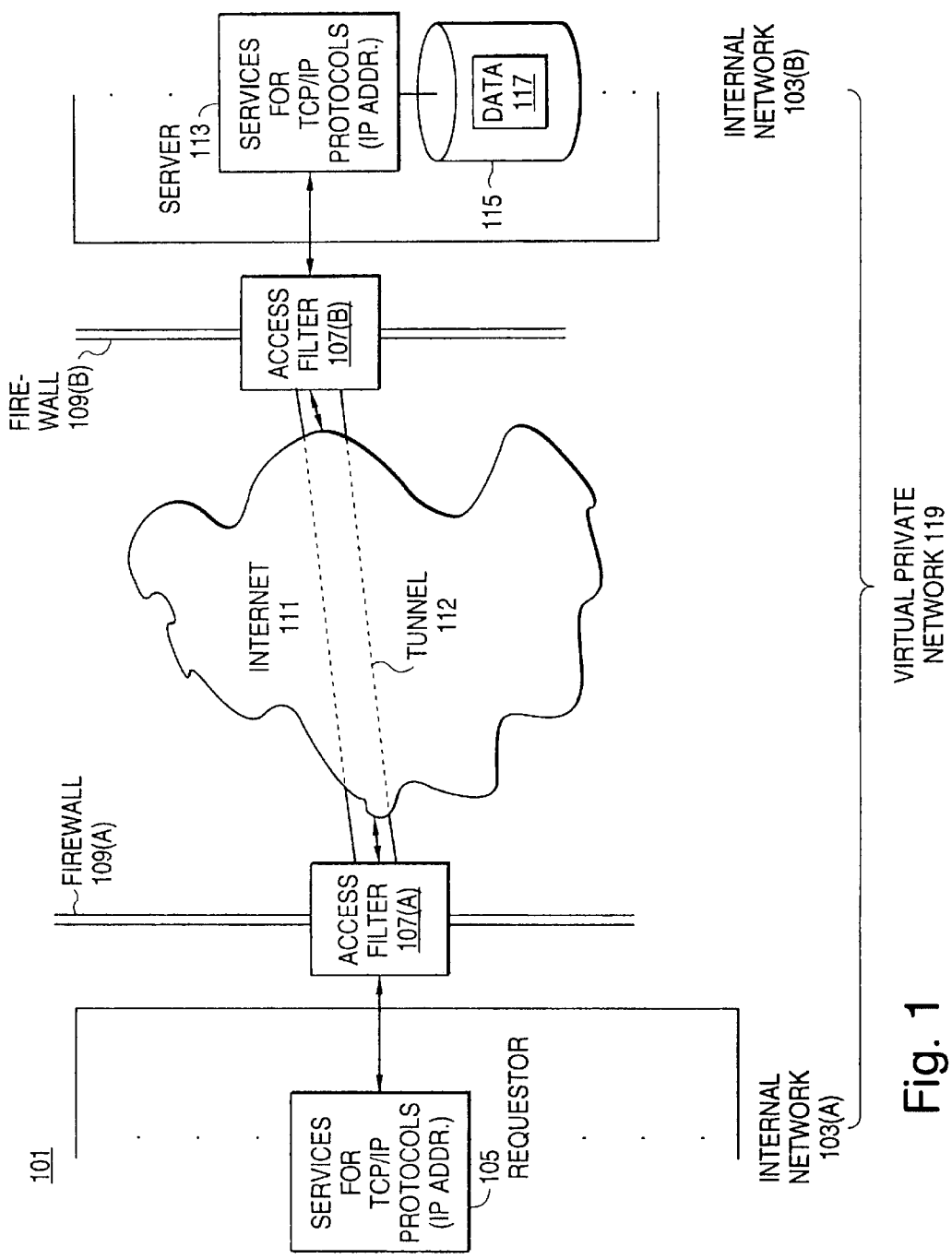

Fig. 1

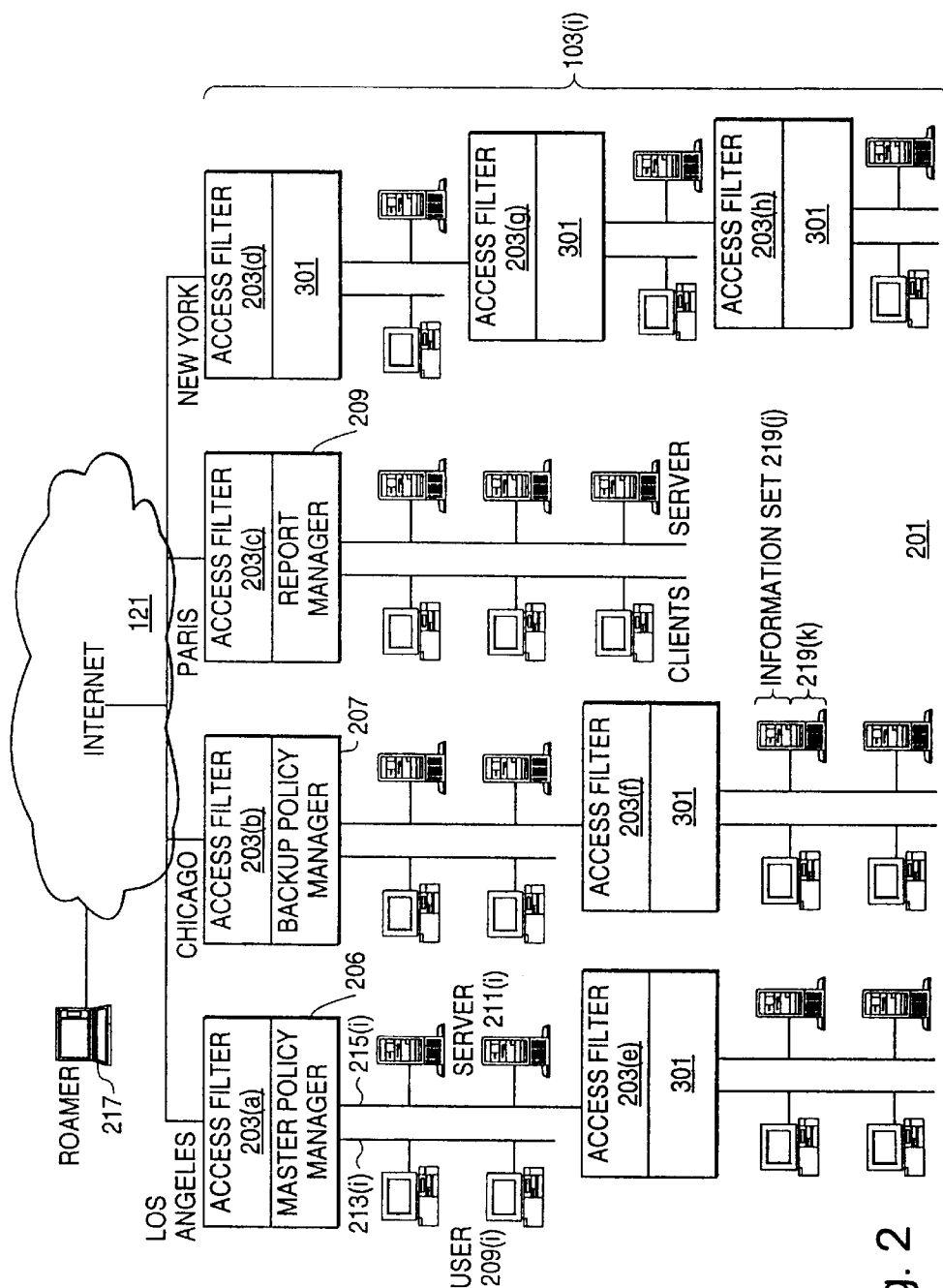
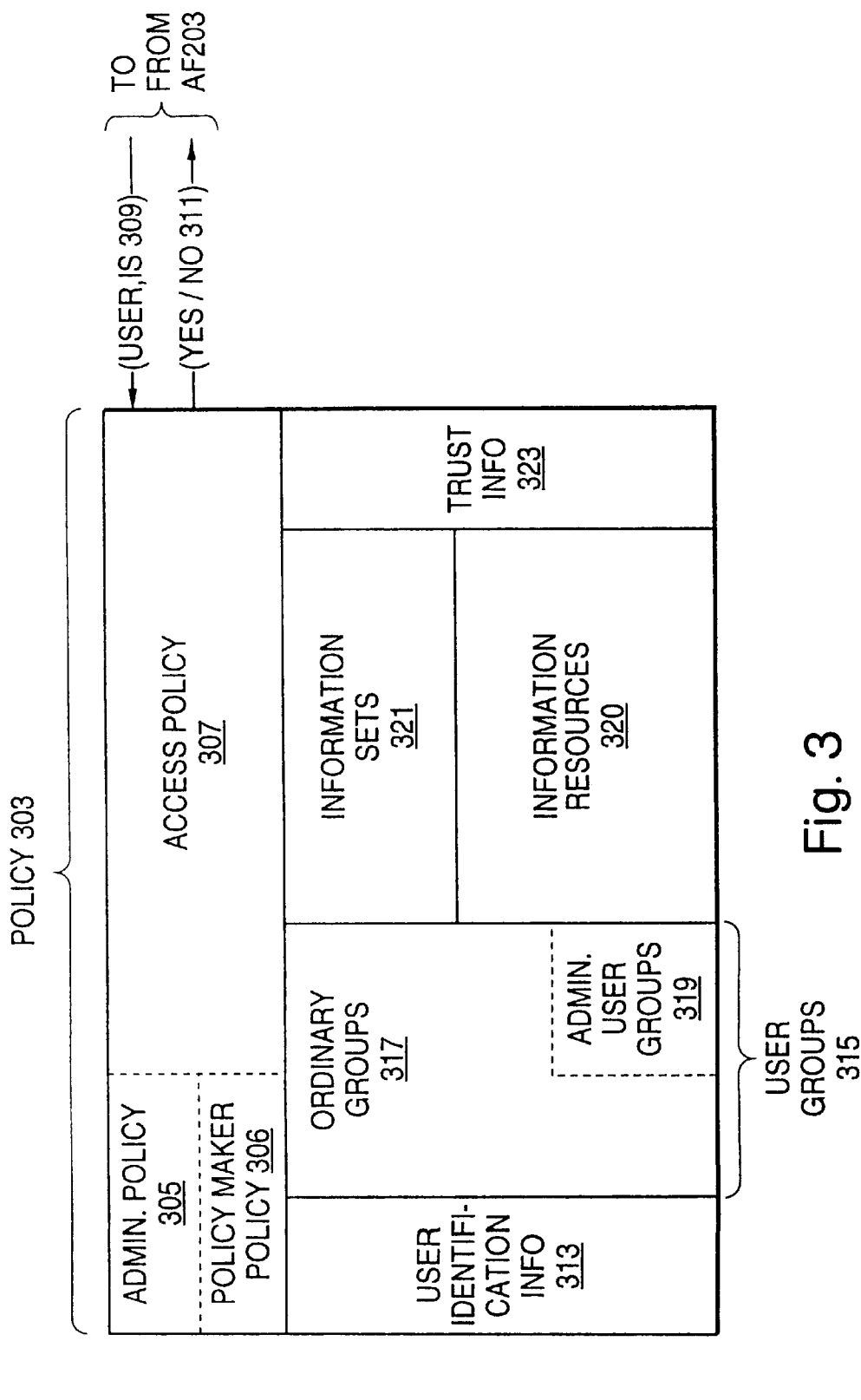

Fig. 2



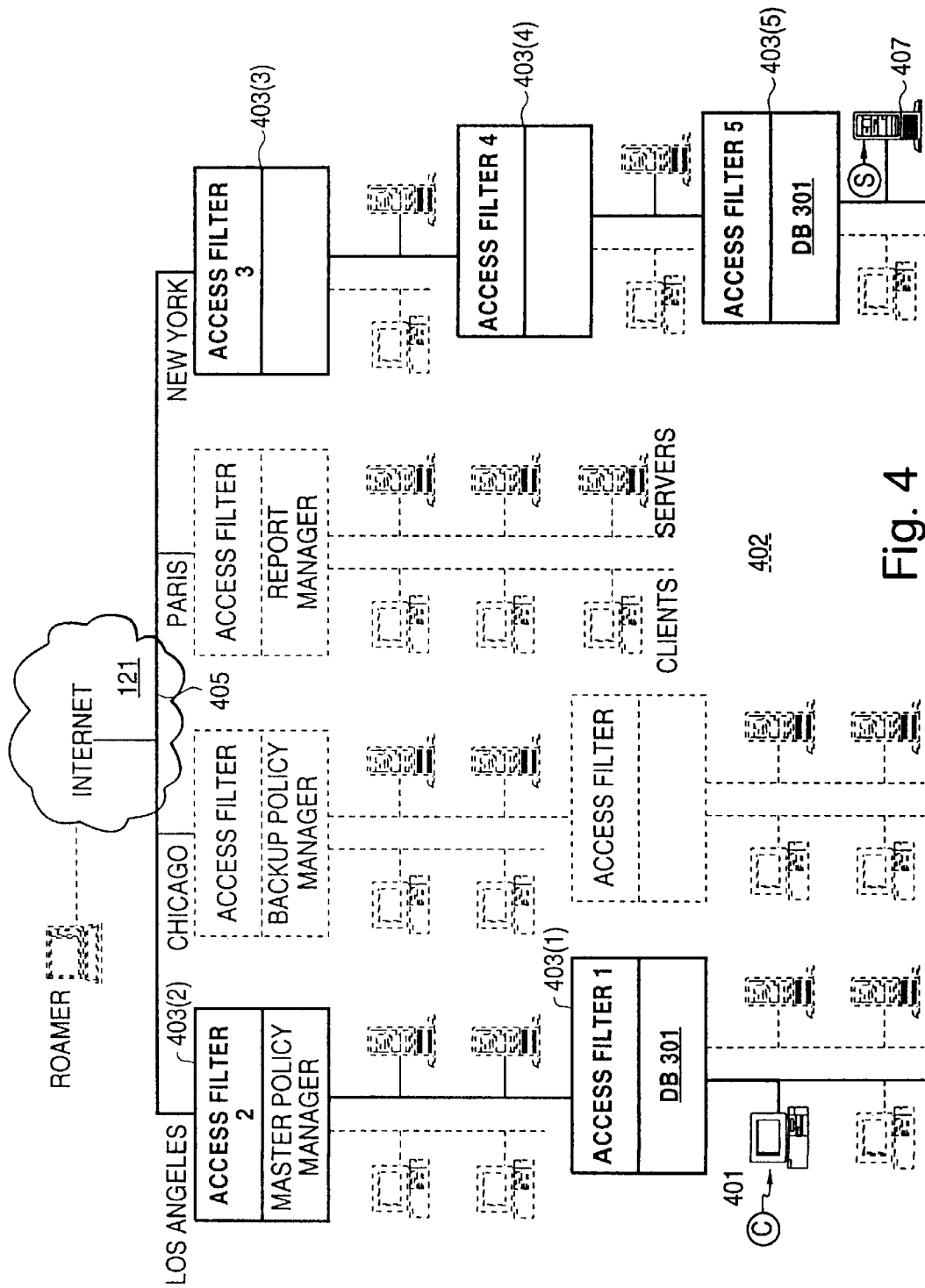

Fig. 4

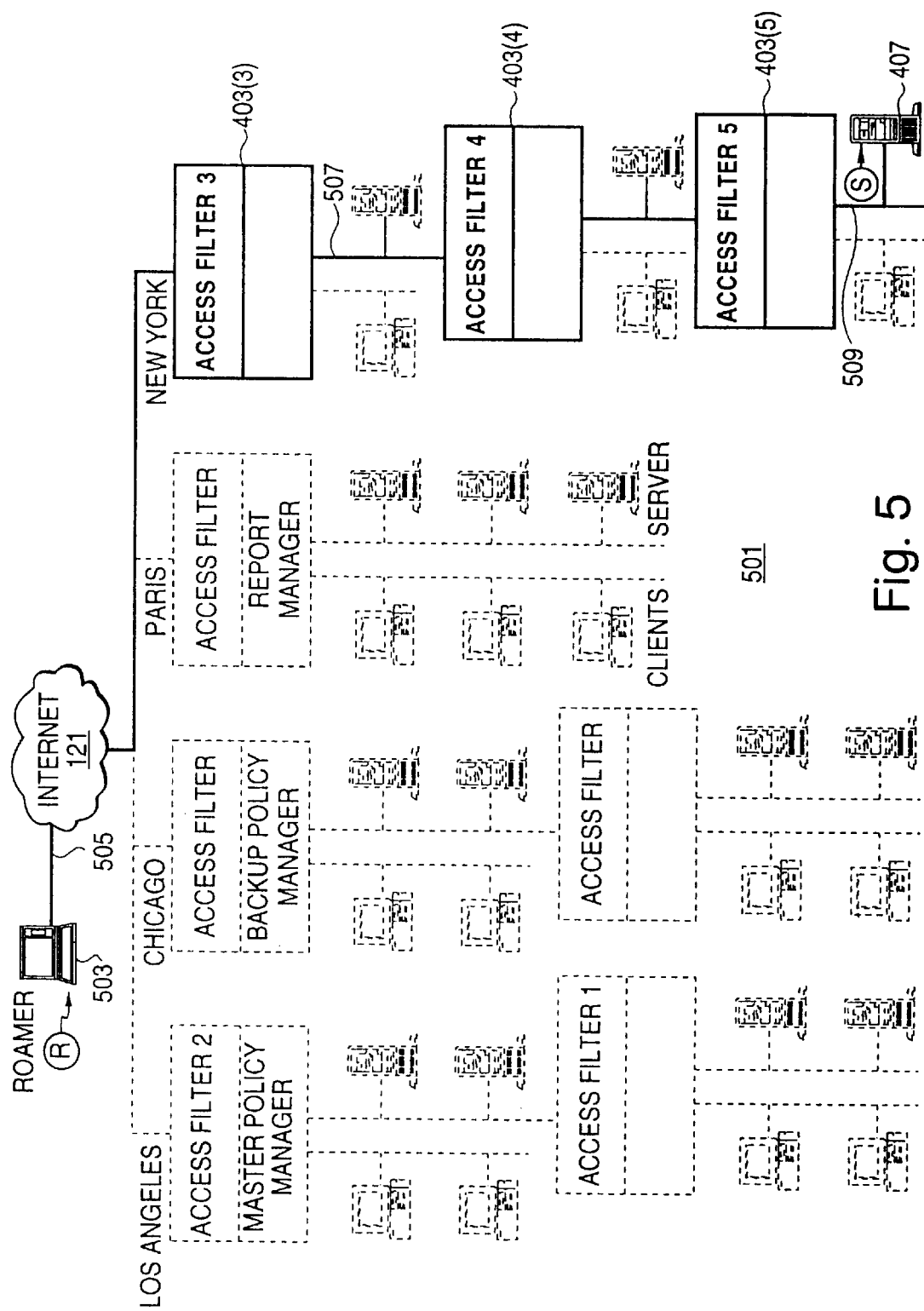

Fig. 5

Trust / Data Sensitivity Level	Minimum Encryption	Minimum Authentication
Top secret	3DES	Certificate via SKIP
Secret	DES	Certificate via SKIP
Private	RC4-40	Windows ID
Public	None	None

603

609

607

609(1)

609(2)

609(3)

609(4)

601

Fig. 6

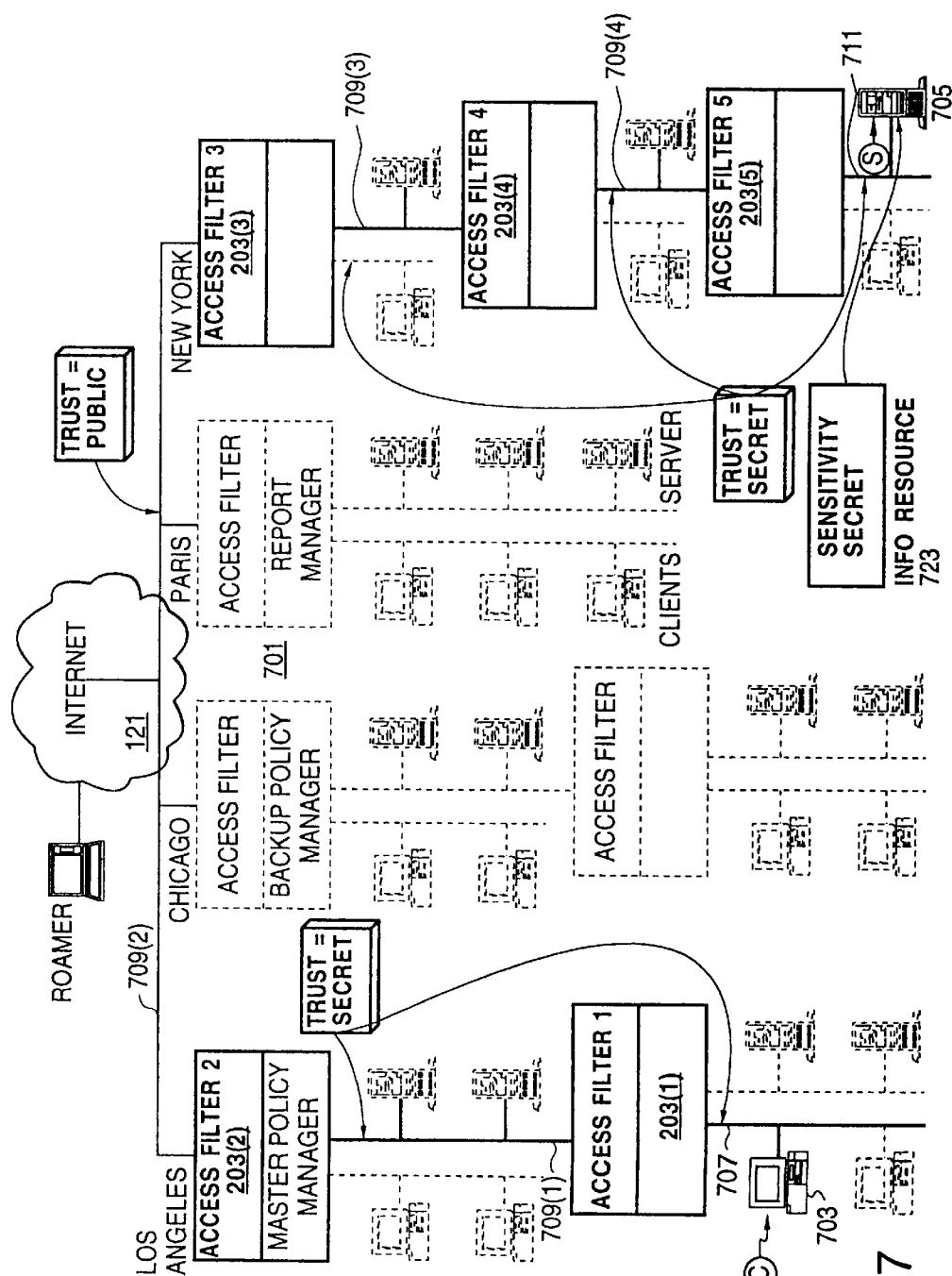

Fig. 7

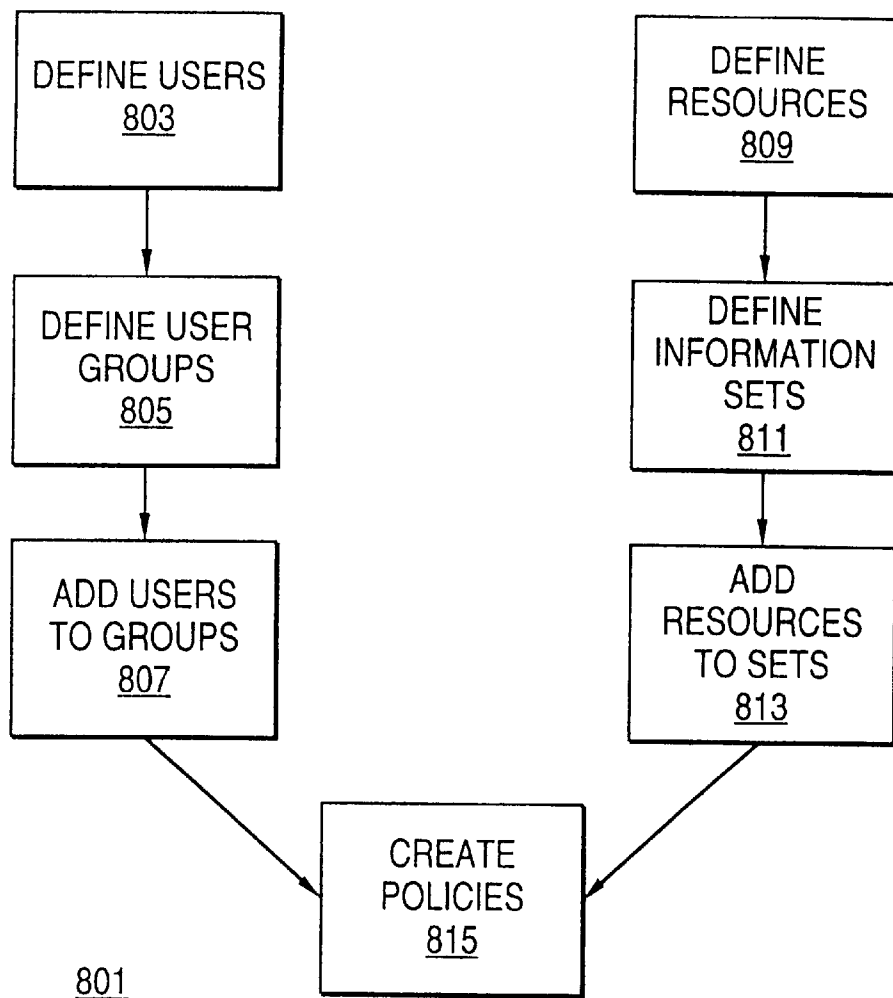
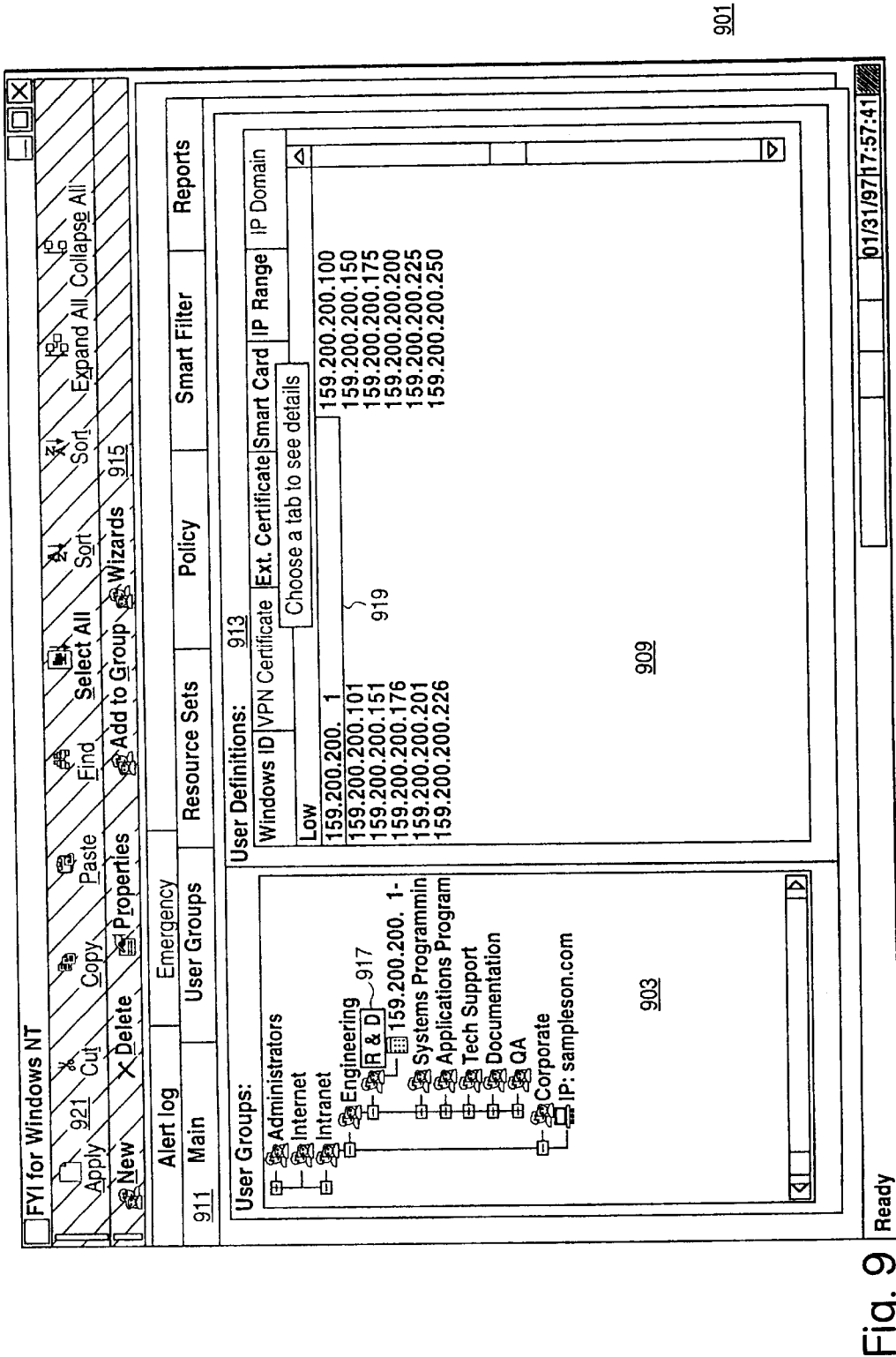

Fig. 8



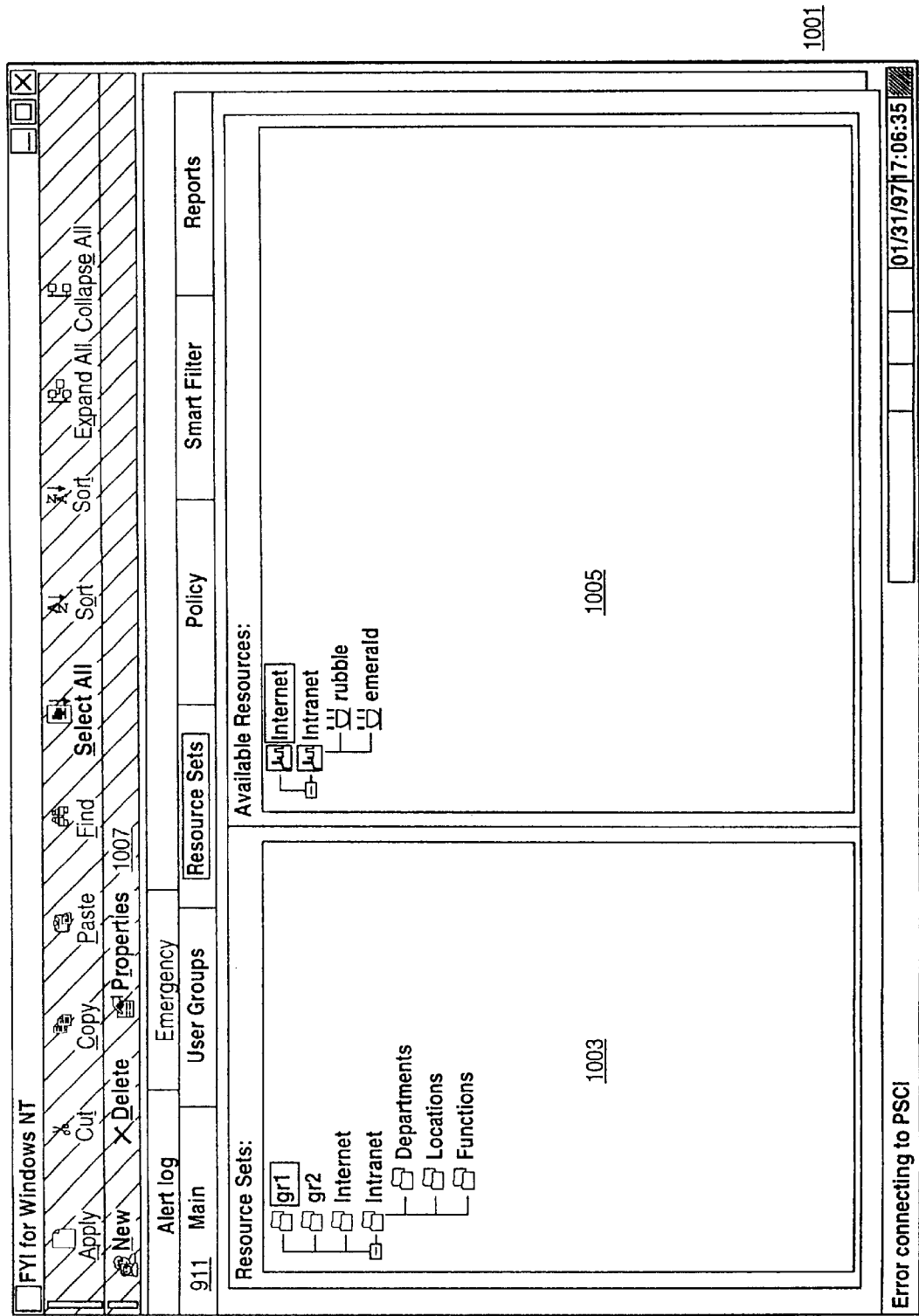
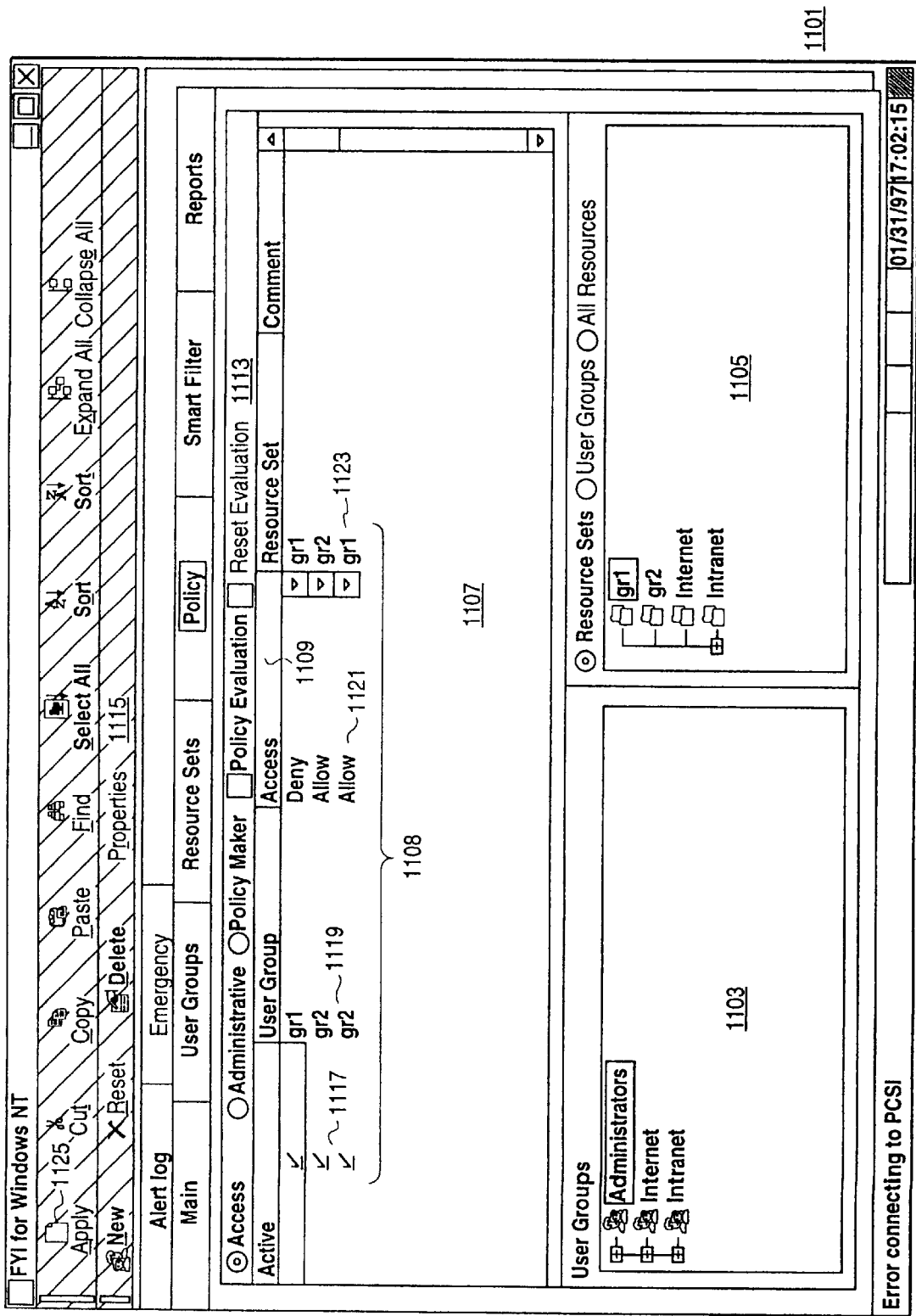

Fig. 10



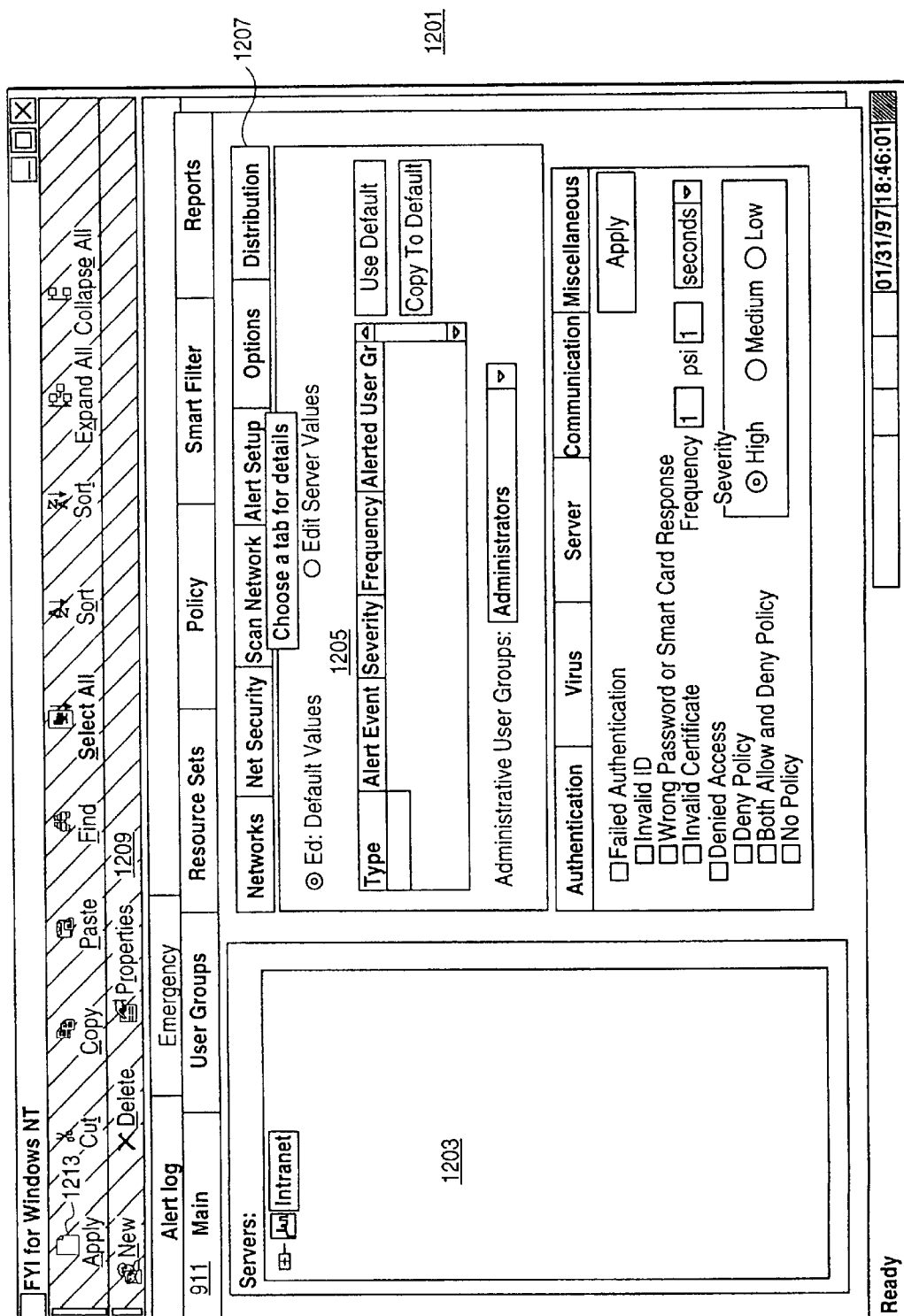
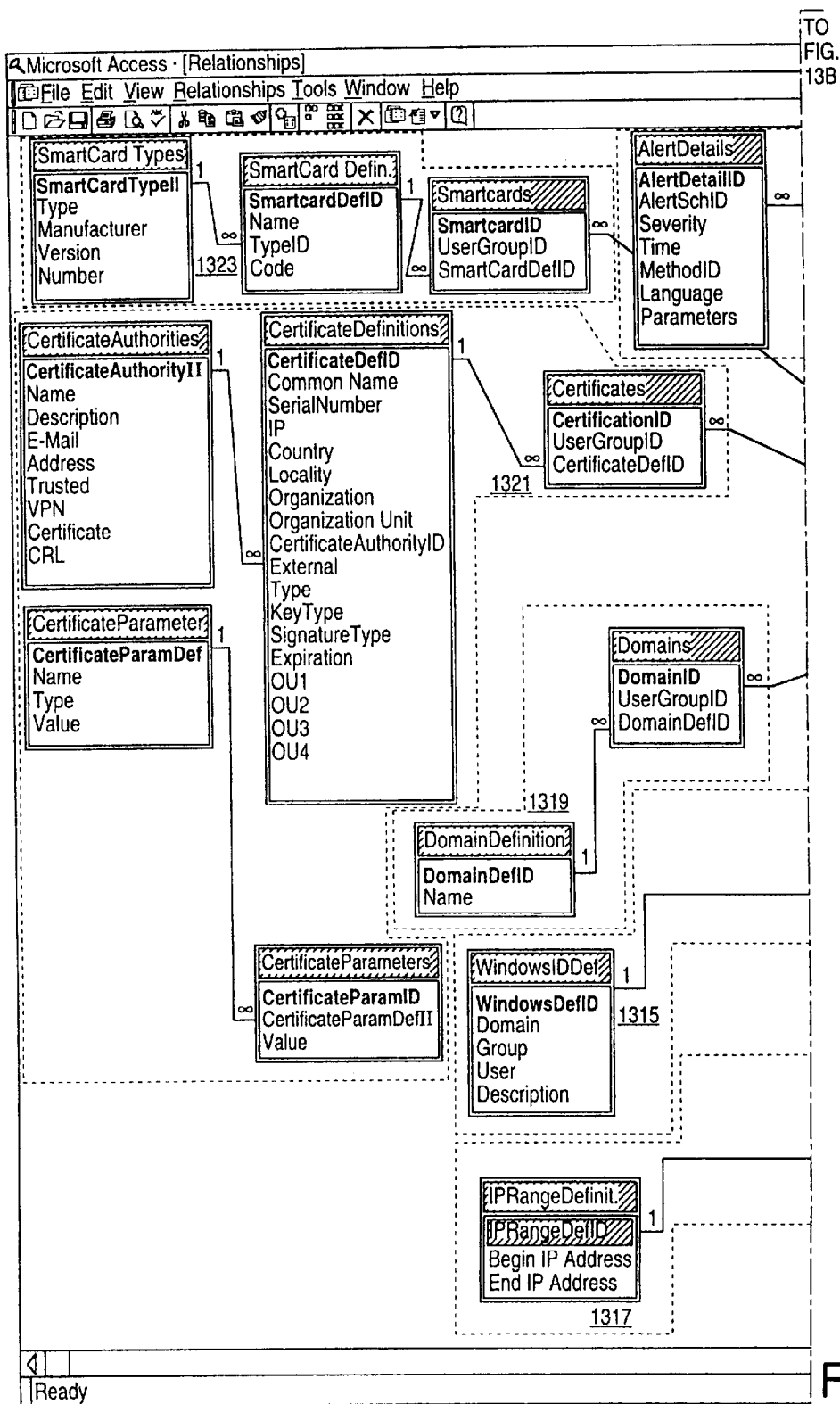

Fig. 12



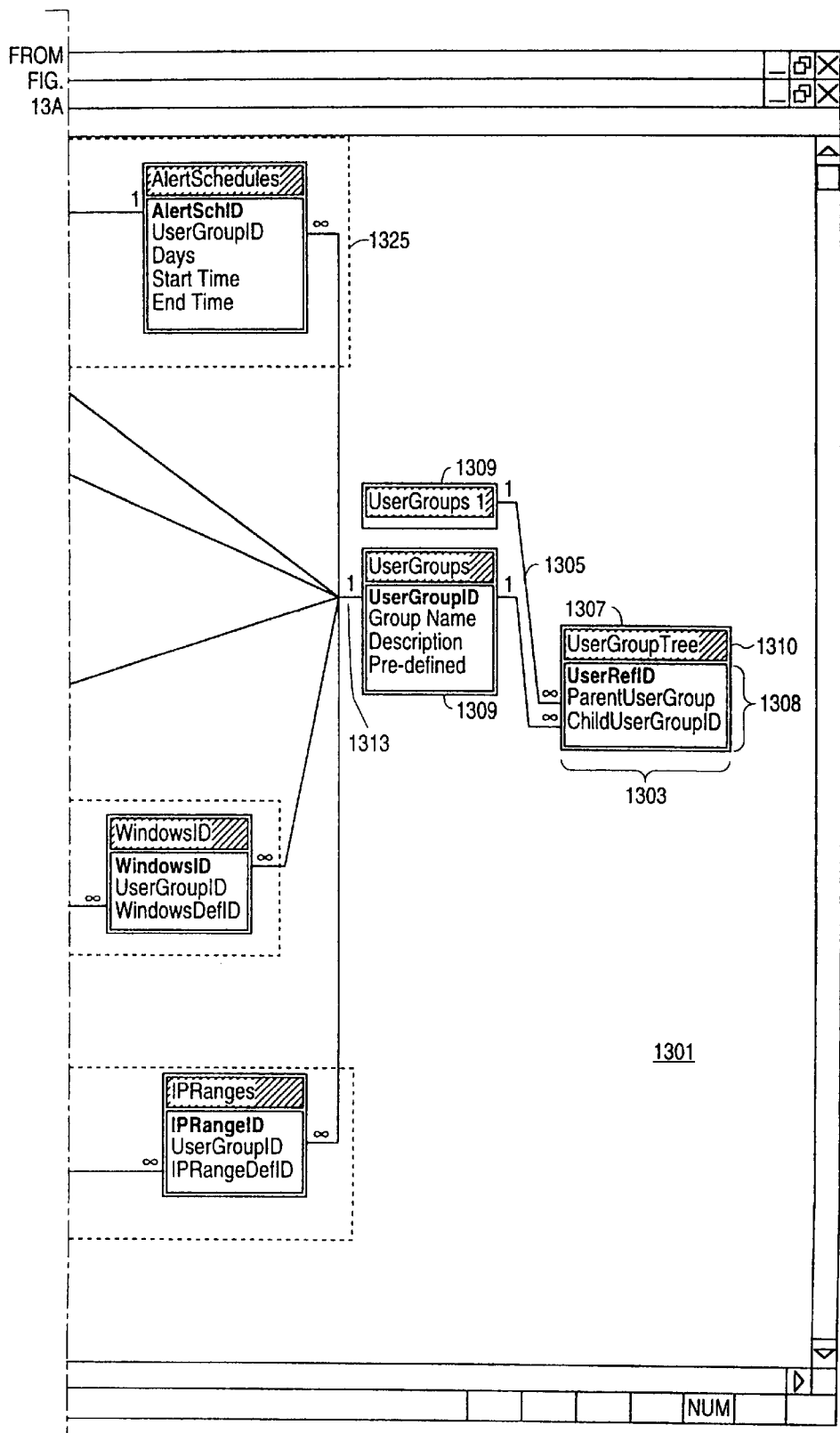

Fig. 13B

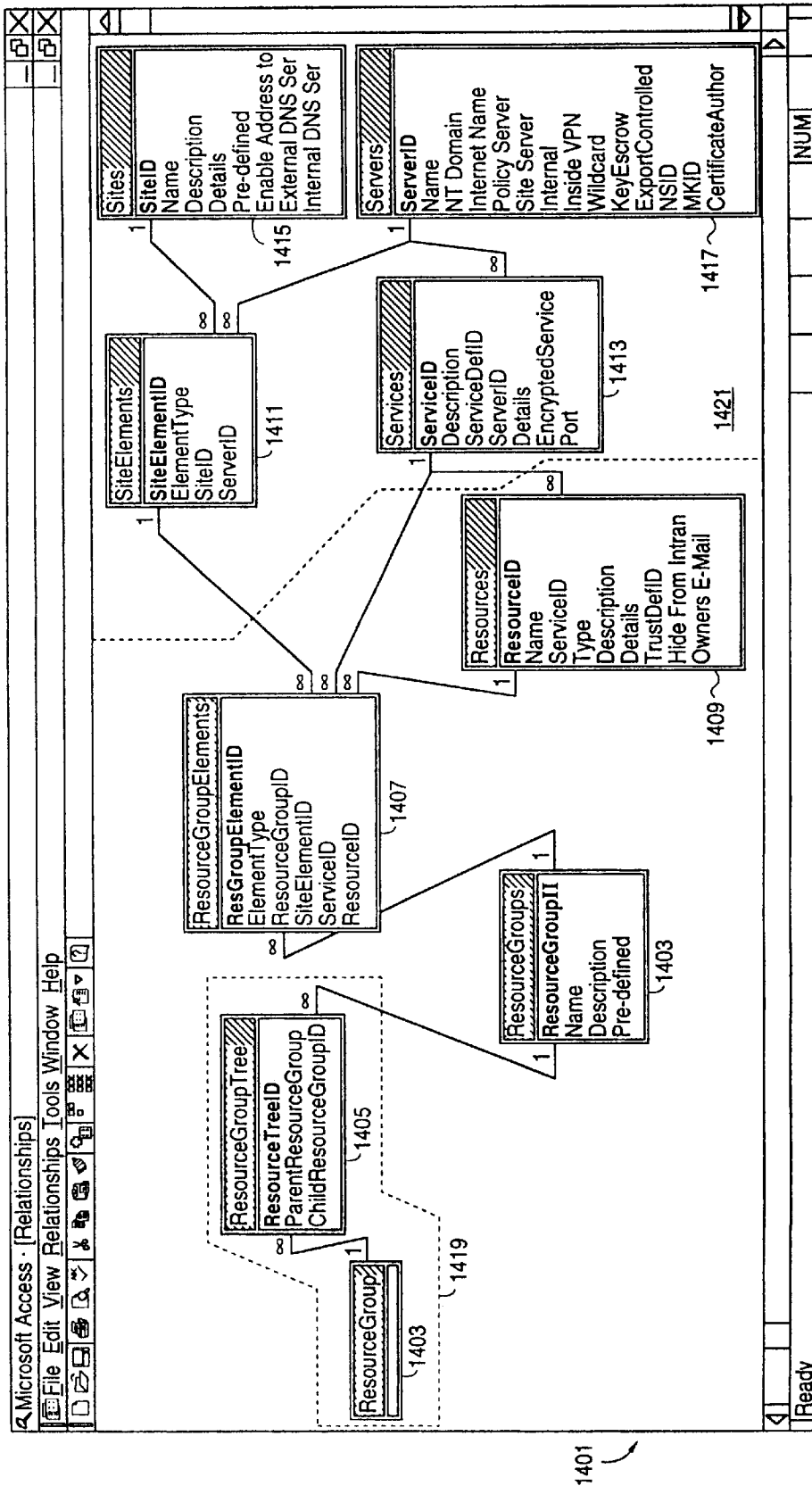

Fig. 14

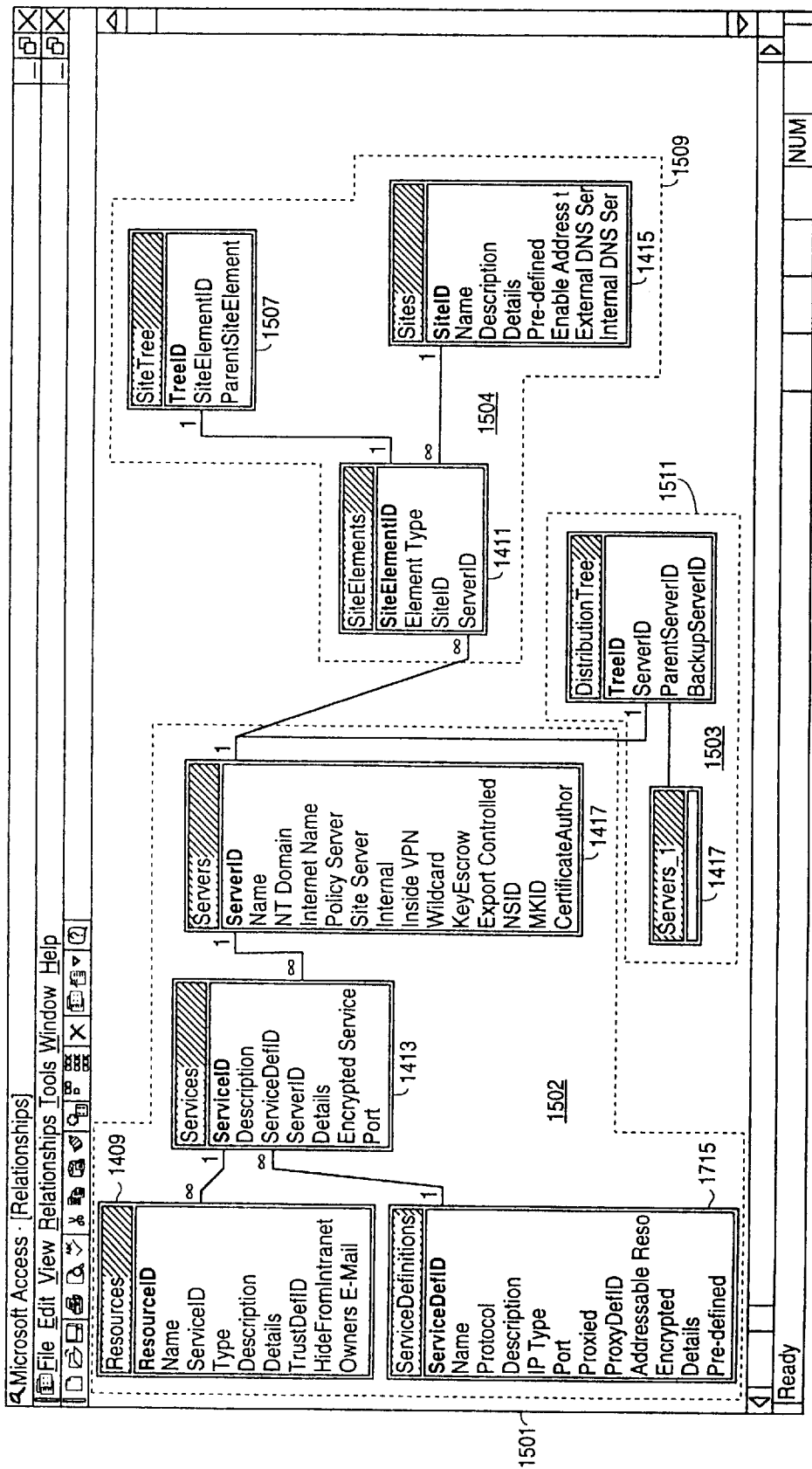
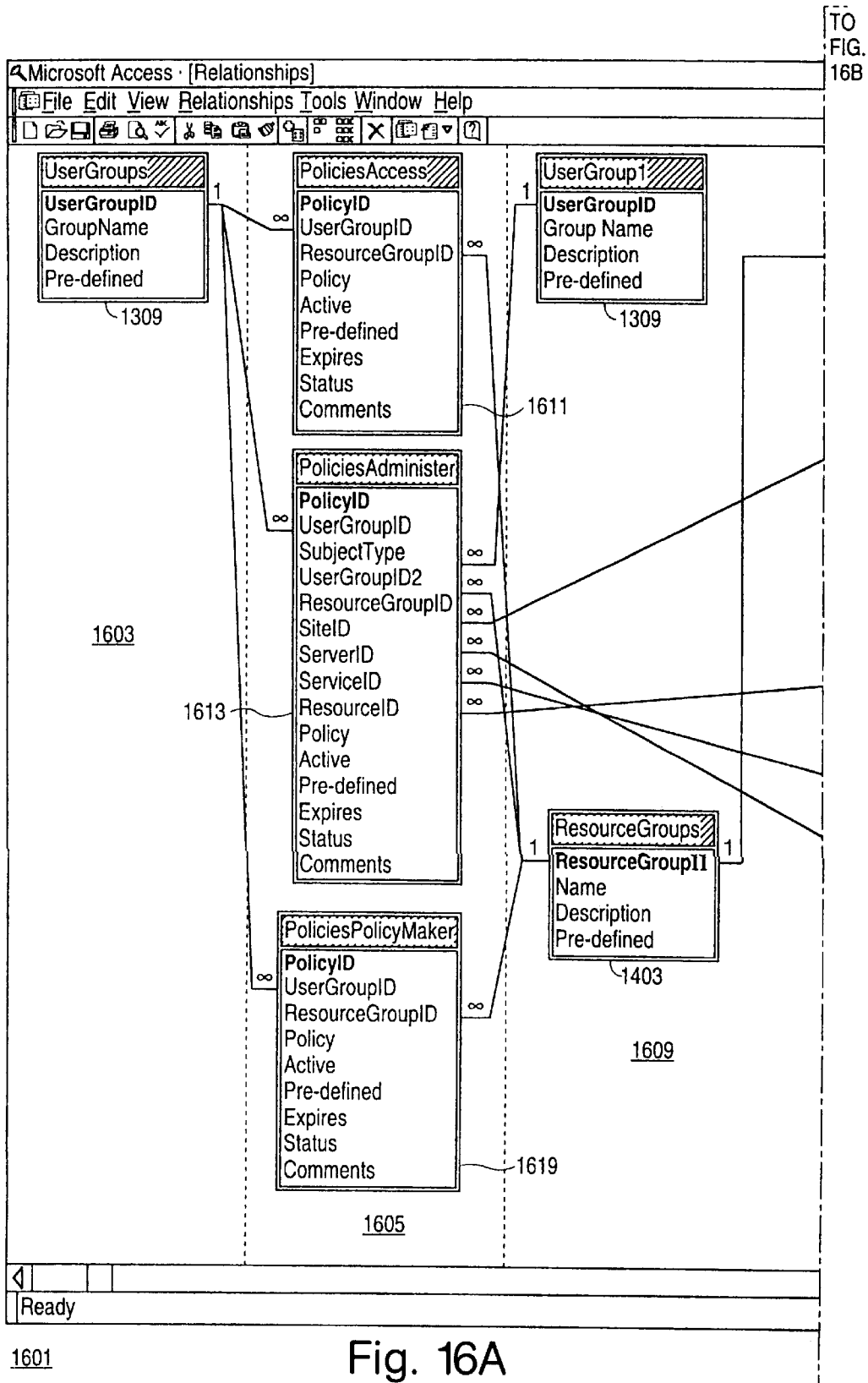

Fig. 15



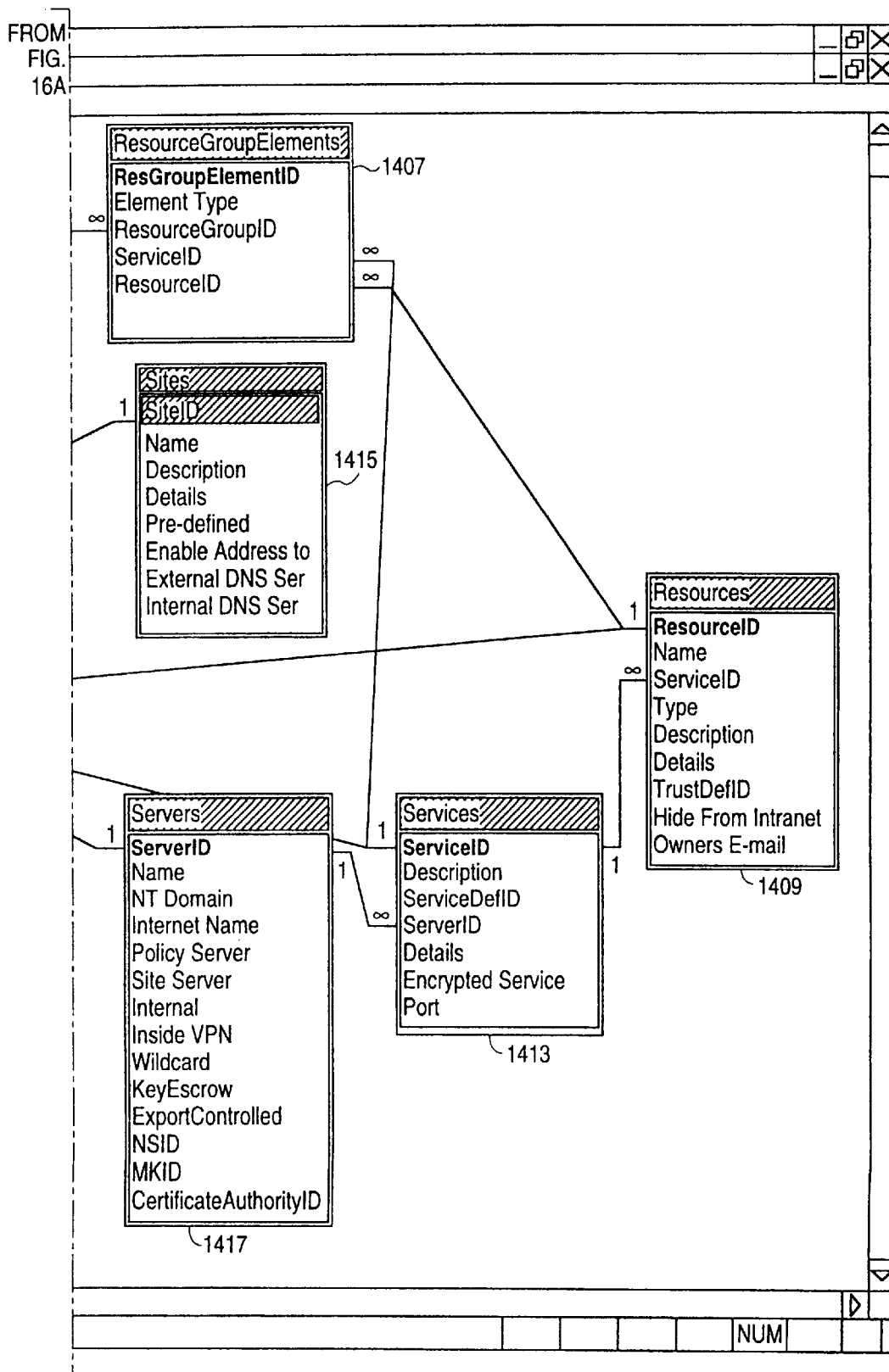
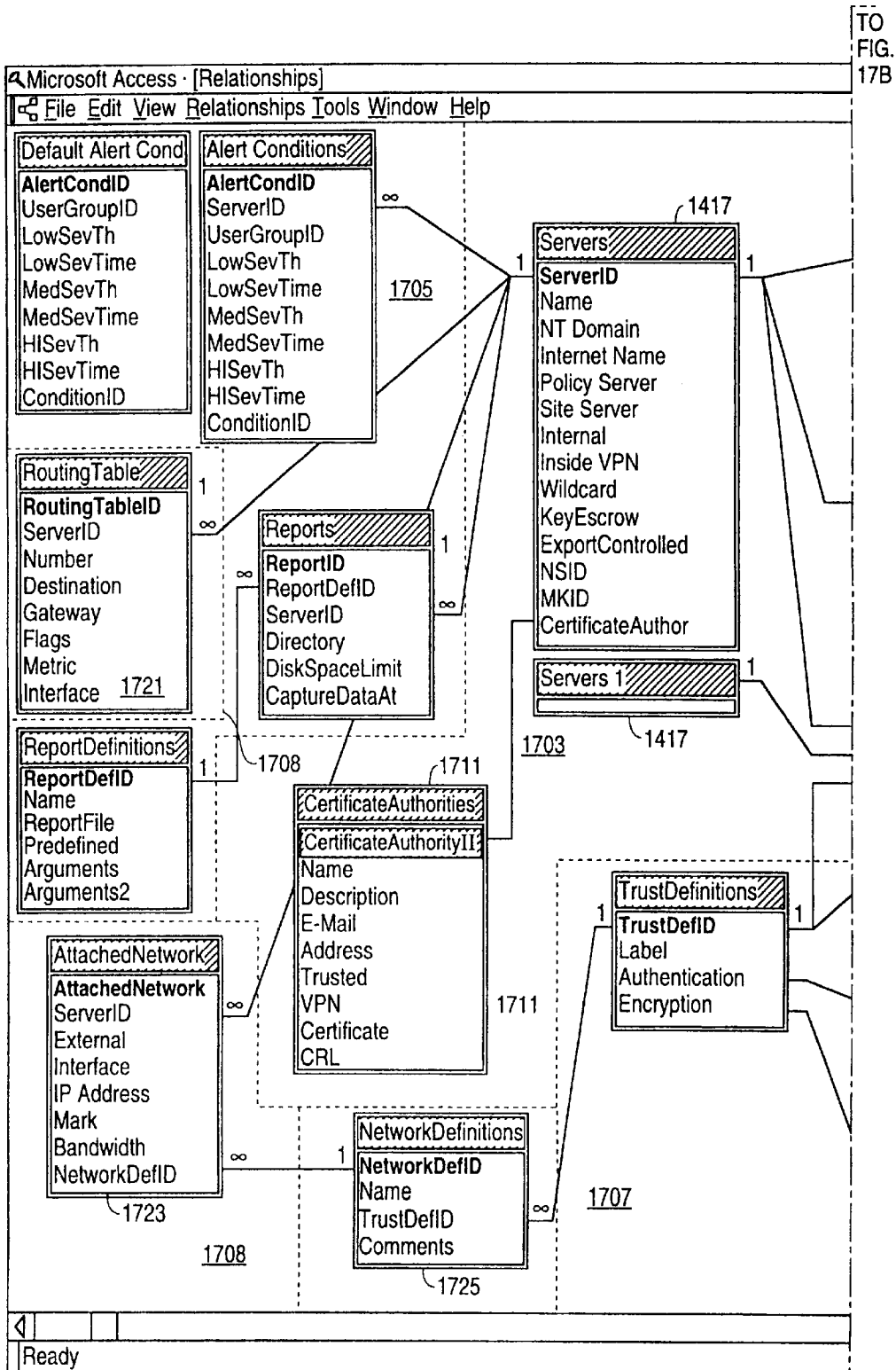

Fig. 16B



TO
FIG.
17B

701

Fig. 17A

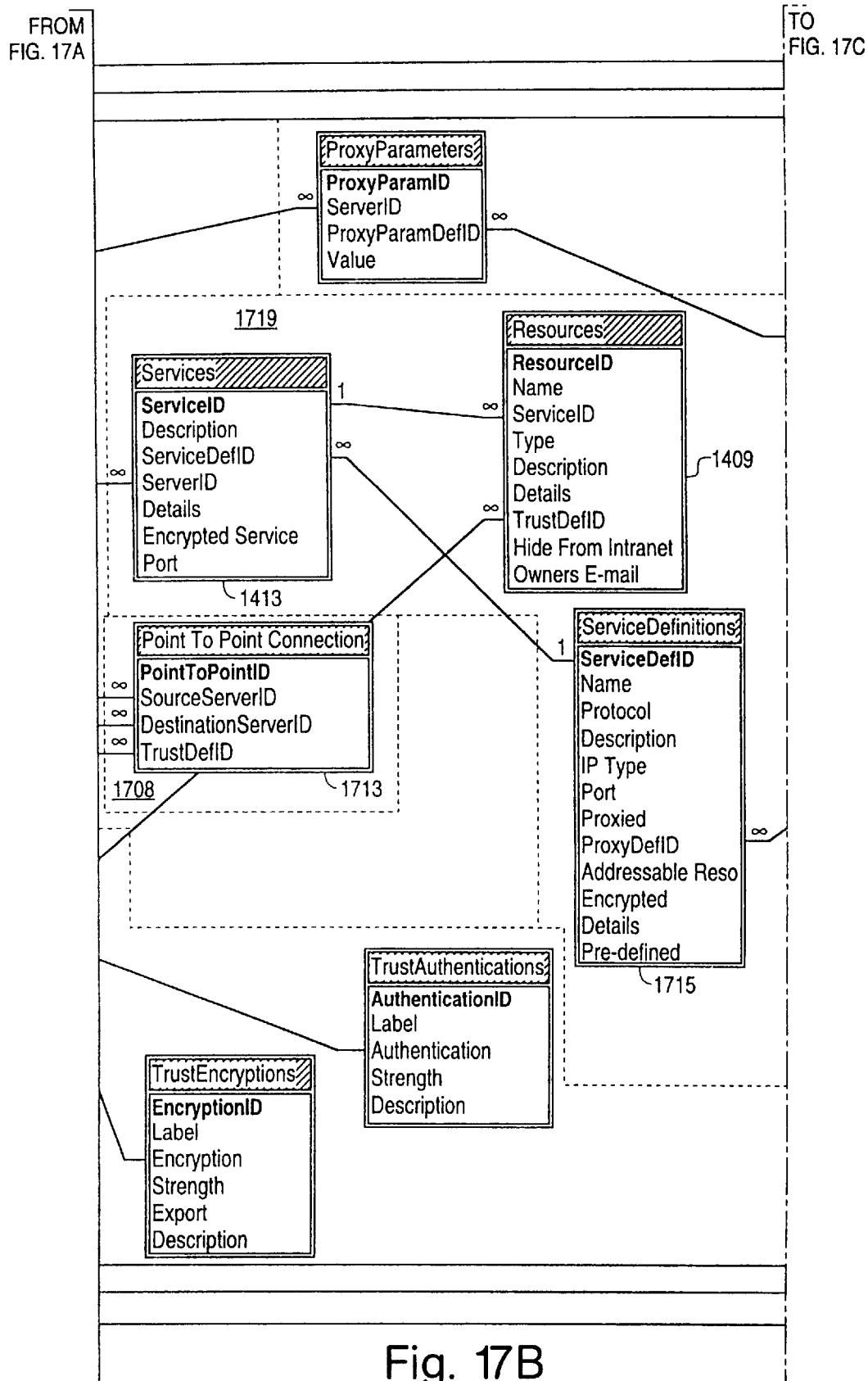

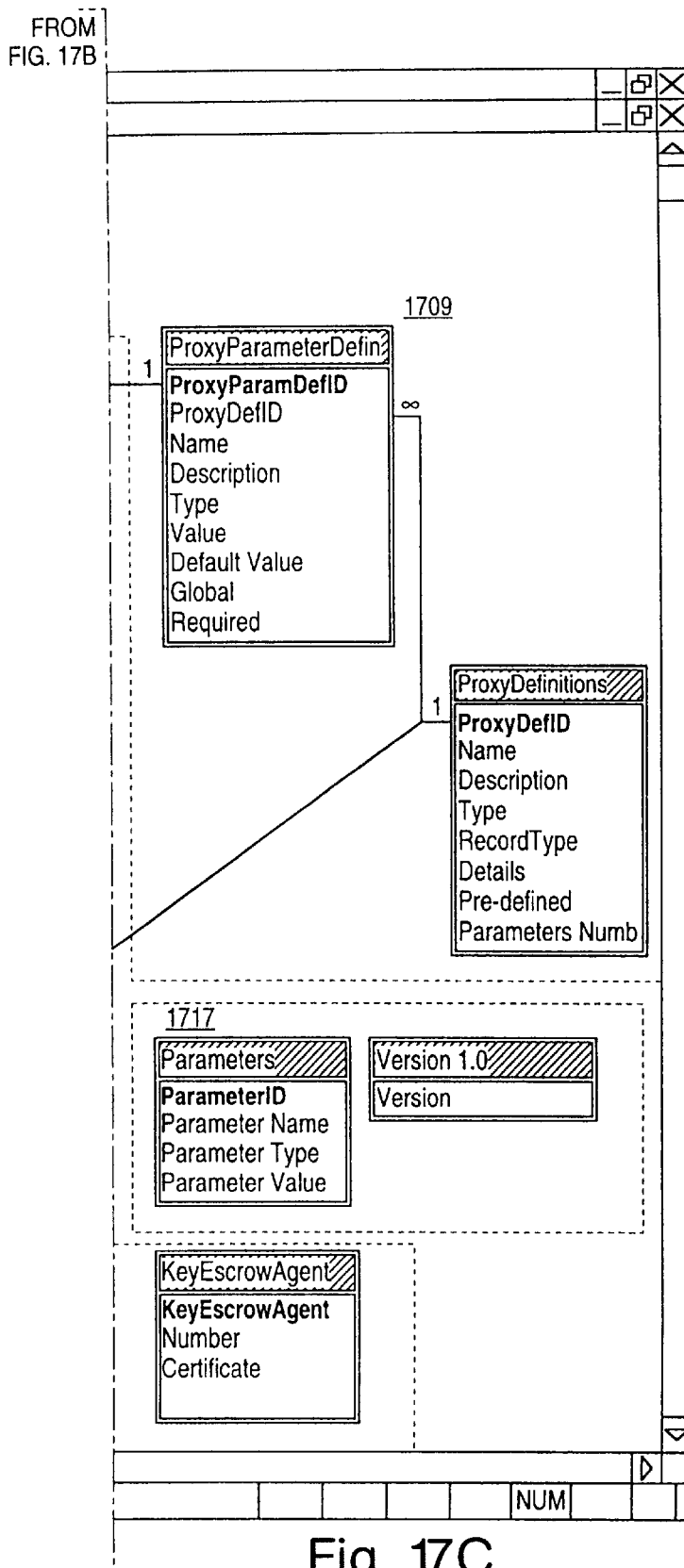

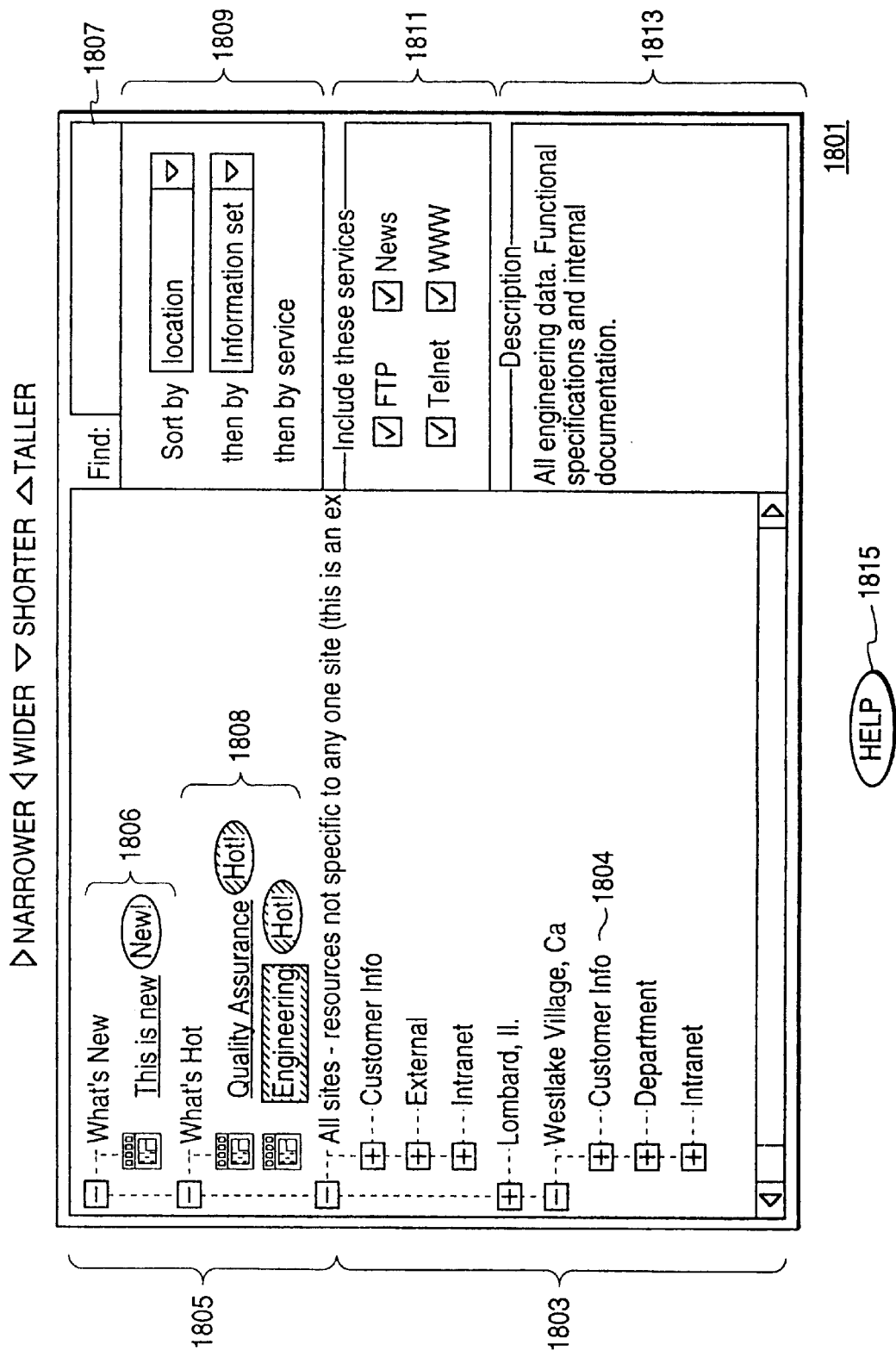

Fig. 18

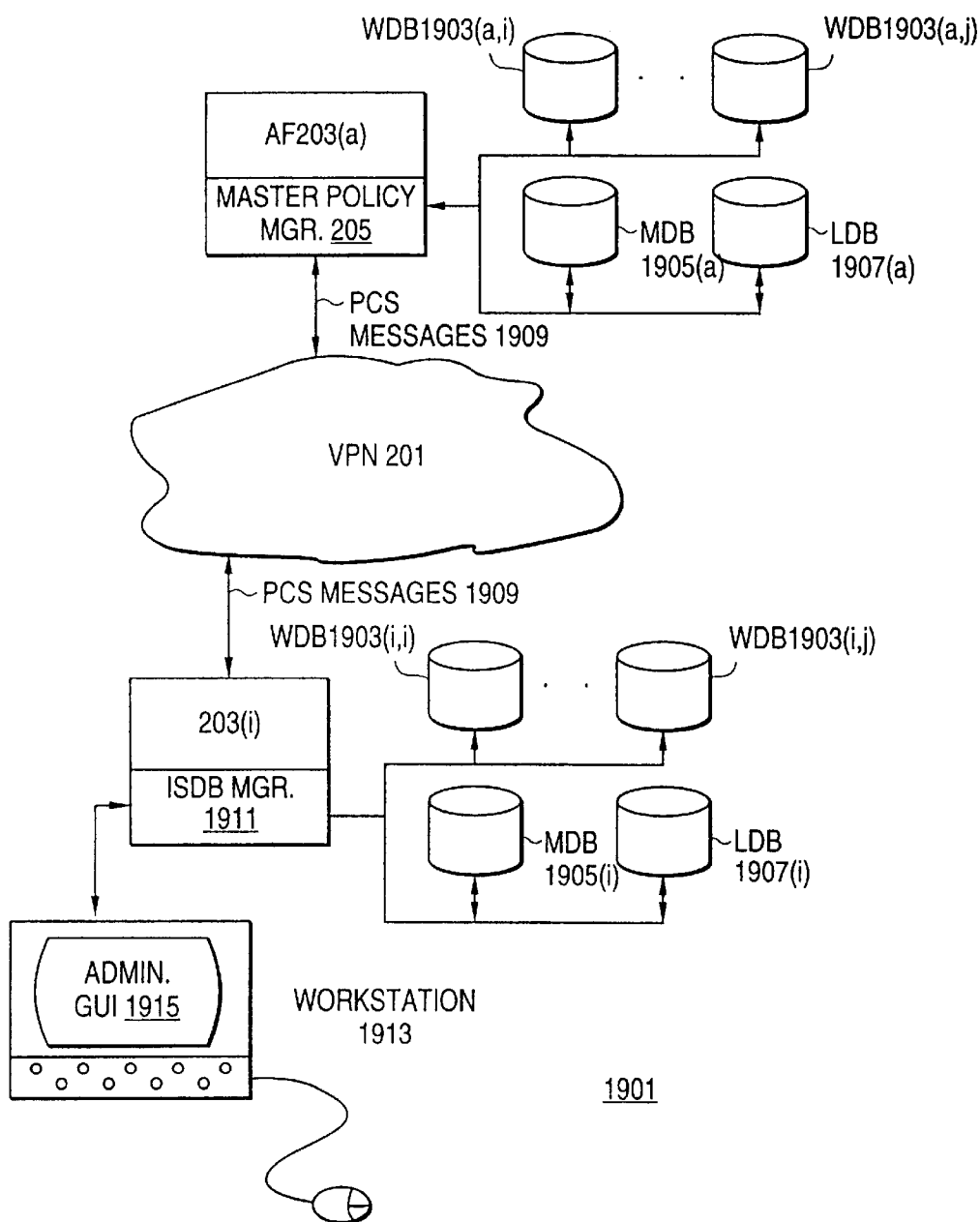

Fig. 19

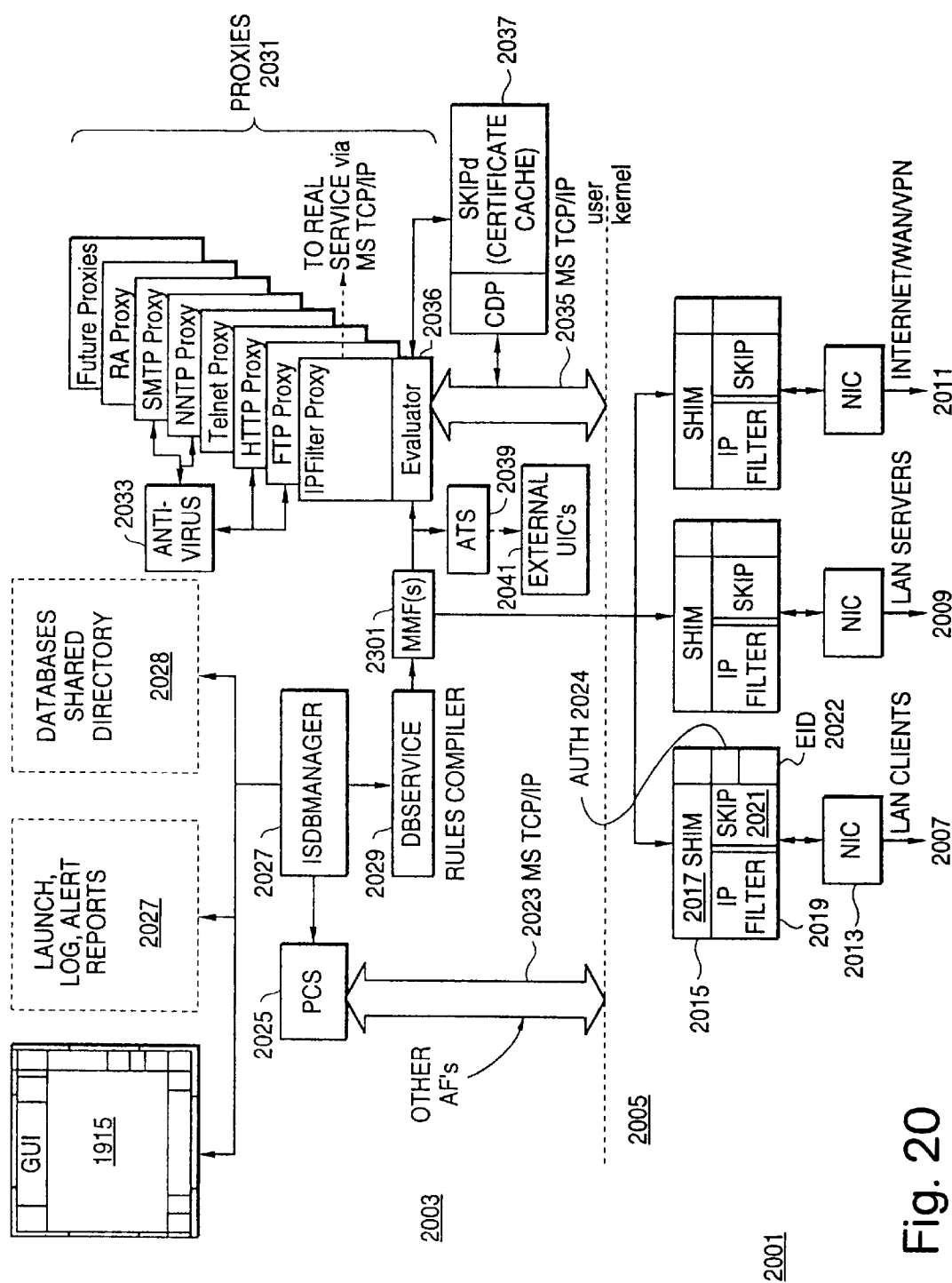
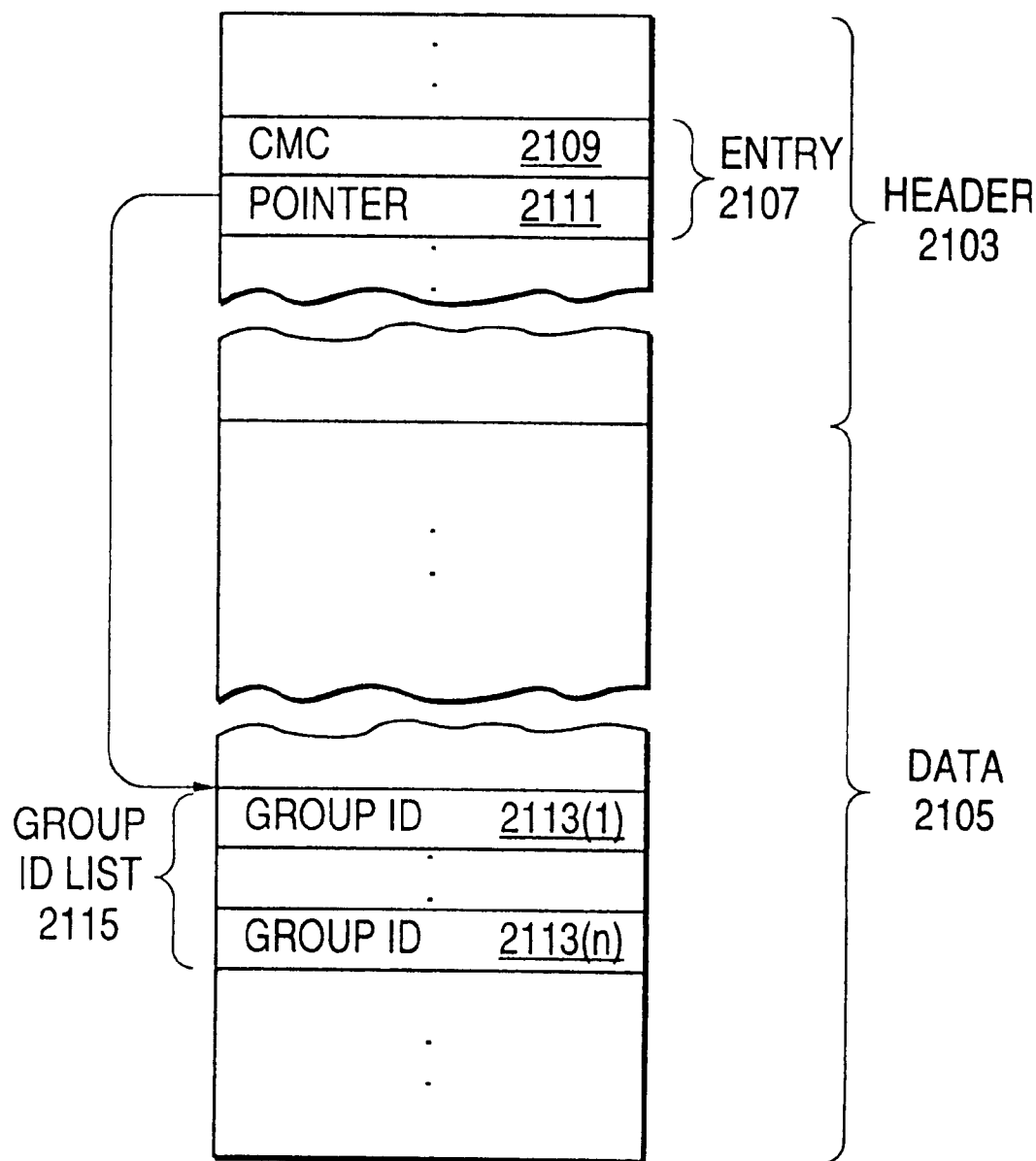

Fig. 20



DB CERTIFICATES BY
USER GROUP FILE 2101

2303

Fig. 21

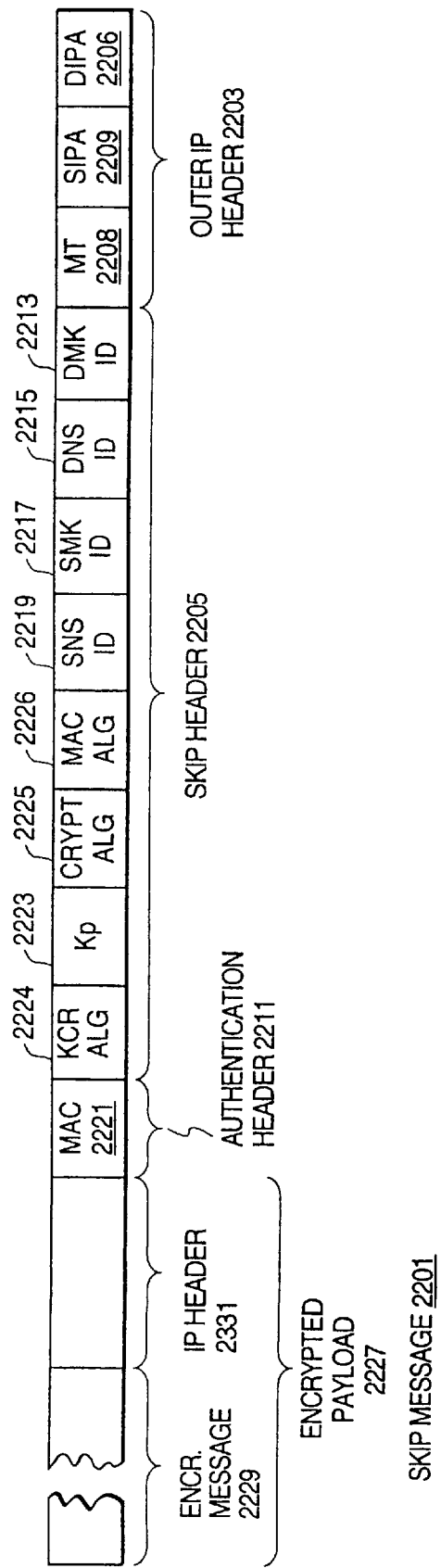

Fig. 22

File 2303 {

MMF File Name	Contents
	Policies, User Groups, and Information Sets <u>2305</u>
DBUsersFile <u>2307</u>	Describes policy application from the User Group viewpoint. Maps each DB UserGroupID to a list of ResourceGroupIDs with flags that indicate whether the policy that relates each pair is an allow or deny policy.
DBUsersTreeFile	Describes the user groups tree as a flattened array. Maps each DB UserGroup ID to a list of UserGroupIDs for parent user groups
DBResourcesFile <u>2309</u>	Describes policy application from the Resource Group (information set) viewpoint. Maps each DB ResourceGroupID to a list of UserGroupIDs with flags that indicate whether the policy that relates each pair is an allow or deny policy.
DBResourcesTreeFile	Describes the resource groups tree as a flattened array. Maps each DB ResourceGroupID to a list of ResourceGroupIDs for parent information sets.
	User Identification Information <u>2311</u>
DBIPRangesFile	IP Ranges data. Maps from IPRangeDefID to the IP range data.
DBDomainsFile	IP Domain data. Maps from DomainDefID to the IP domain data.
DBCertificatesFile	Certificate data. Maps from CertificateDefID to the certificate data.
DBWindowsIDFile	Windows ID data. Maps from WindowDefID to the windows ID data.
DBSmartCardIDFile	Smart card (authentication token) data. Maps from Smartcard-DefID to the authentication token data.
DBIPRangesByUserGroup File	Relates IP range matching criteria to user groups. Maps from IP Range data to UserGroupIDs.
DBDomainsByUserGroup File	Relates IP domain matching criteria to user groups. Maps from IP Domain data to UserGroupIDs.
DBCertificatesByUserGroup File	Relates certificates to user groups. Maps from certificate data to UserGroupIDs. <u>2101</u>
DBWindowsIDByUserGroup File	Relates Windows IDs to user groups. Maps from Windows ID data to UserGroupIDs.
DBSmartCardIDByUser GroupFile	Relates Smart Card (authentication token) data to user groups. Maps from authentication token data to UserGroupIDs

2301

Fig. 23A

MMF File Name	Contents
	Servers, Services, and Information Resources <u>2313</u>
DBResourcesByServerIDFile	Relates servers to resources. Maps from ServerIDs to ResourceIDs for resources held on the server identified by the ServerID.
DBResourcesByServiceIDFile	Relates services to resources. Maps from ServiceIDs to ResourceIDs for resources belonging to the service identified by the ServiceID.
DBResourceIDByServiceIDFile	Relates services to their information resources. Maps from ServiceID to ResourceID.
DBResourceIDByNameFile <u>2315</u>	Relates the IP names (URLs) of resources to resource IDs. Maps from URL to resource ID.
DBResourcesByResourceIDFile <u>2317</u>	Relates resources to information sets. Maps ResourceID to Resource GroupIDs.
	Servers, Services, IP Information, and Proxies <u>2319</u>
DBServerIDByIPFile	Relates IP addresses to servers. Maps IP addresses to ServerIDs.
DBServerIDByNameFile	Relates IP names to servers. Maps the IP FQDN (fully qualified domain name) for each server to its ServerID.
DBIPAndTypeByServerIDFile	Relates servers to their locations inside or outside to the VPN. Maps ServerID to the server's IP address and a flag indicating whether the address is inside or outside the VPN.
DBServiceIDByPortFile	Relates services to their port numbers. Maps from ServiceID to port number.
DBServiceIDByServerIDFile	Relates servers to ports for services. Maps from ServerID to a list of port numbers.
DBServicePortToProxyPortFile	Relates service ports to the ports for their proxies. Maps from service port number to proxy port number.
DBProxyIDByServerIDFile	Relates servers to service proxies. Maps from ServerID to ProxyDefID.
DBProxyParametersFile	Relates proxies to configuration data for the proxies. Maps from ProxyDefID to options data

2301

Fig. 23B

MMF File Name	Contents
	Access Filter Information <u>2321</u>
DBAttachedNetworksByIPFile	Relates network interfaces in the access filters to information for the interfaces. Maps from the interface's IP address to interface information.
DBAttachedNetworksByServerIDFile	Relates access filters to their network interfaces. Maps from ServerID for the access filter to interface information.
DBRoutingTableFile	Describes the IP routing information for all of the access filters. One block of information.
DBRoutingTableByServerIDFile	Relates access filters to their IP routing information. Maps from ServerID for the access filter to IP routing information.
DBPointToPointFile	Relates a point-to-point description of a network path to data for the path. Maps from PointToPointID for the path to the associated data.
	SEND Information <u>2323</u>
DBTrustTableFile <u>2325</u>	Implements the SEND table. Maps from TrustDefID, indicating a trust level, to AuthenticationIDs for user identification techniques and EncryptionIDs for encryption techniques.
DBCertificateAuthoritiesFile	Relates identifiers for certificate authorities to their data. Maps from CertificateAuthorityID to associated data.
DBTrustAuthenticationsFile	Relates AuthenticationIDs to information about identification techniques. Maps from AuthenticationID to identification technique information.
DBTrustEncryptionsFile	Relates EncryptionIDs to information about encryption techniques. Maps from EncryptionID to encryption type and strength information.
	IntraMap Information <u>2422</u>
DBJavaSiteTable	Maps from names of locations to LocationIDs.
DBJavaResourceTable	Maps from URLs of resources to their ResourceIDs, LocationIDs, and <i>hidden</i> flags.
DBJavaResourcesSetTable	Maps from names of information sets to ResourceGroupIDs, a list of ResourceIDs for all resources contained in the information set, and a list of ResourceGroupIDs for all of the information set's parents.

2301

Fig. 23C

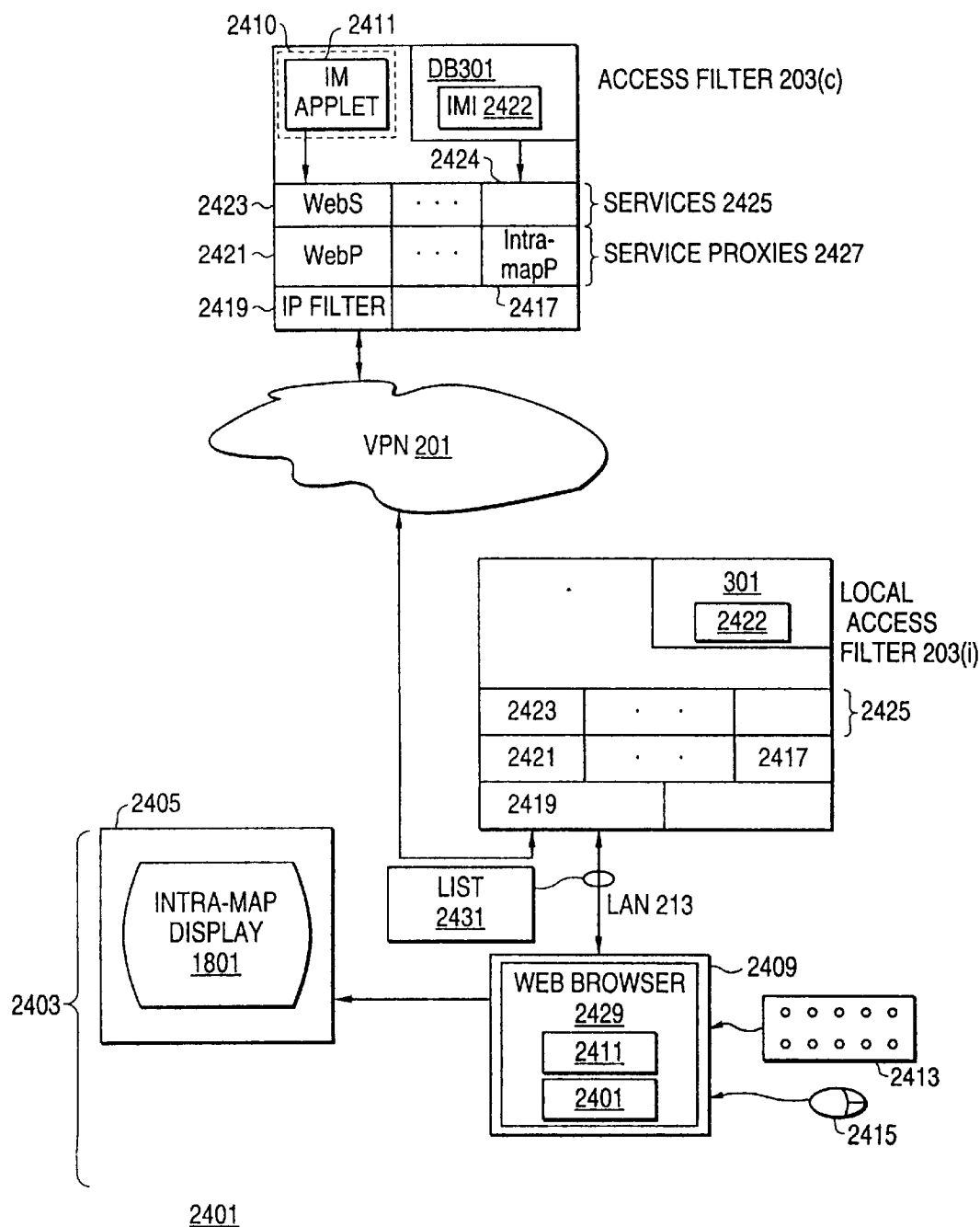

Fig. 24

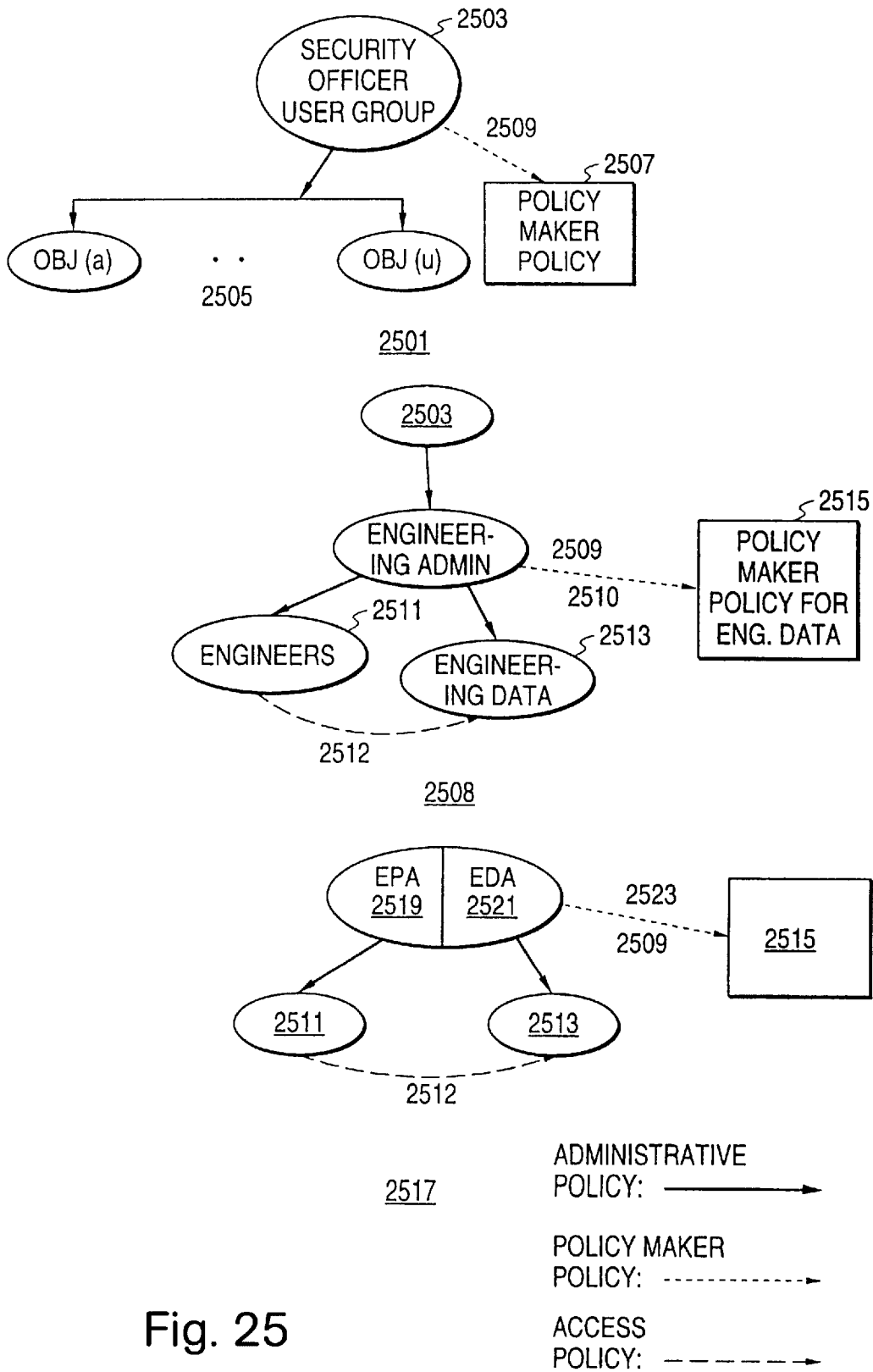

Fig. 25

DISTRIBUTED ADMINISTRATION OF ACCESS TO INFORMATION

CROSS REFERENCE TO RELATED PATENT APPLICATIONS

The present patent application claims priority from the provisional applications No. 60/093,542, Schneider, et al., Distributed Network Security, filed Mar. 10, 1997, and No. 60/040,262, Schneider, et al., Secure Electronic Network Delivery, also filed Mar. 10, 1997. The present patent application is further one of four patent applications that have the same Detailed Description and assignee as the present patent application and are being filed on the same date. The four applications are:

- U.S. Ser. No. 09/034,507, David Schneider, et al., Distributed administration of access to information;
- U.S. Ser. No. 09/034,503, David Schneider, et al., User interface for accessing information, now abandoned;
- U.S. Ser. No. 09/034,576, David Schneider, et al., Secure delivery of information in a network, issued Jan. 23, 2001 as U.S. Pat. No. 6,178,505; and
- U.S. Ser. No. 09/034,587, David Schneider, et al., Scalable access filter, issued Aug. 15, 2000 as U.S. Pat. No. 6,105,027, David Schneider, et al., Techniques for eliminating redundant access checking by access filters.

BACKGROUND OF THE INVENTION

1. Field of the Invention

The invention relates generally to control of access to data and relates more specifically to control of access to data in a distributed environment.

2. Description of Related Art

The Internet has revolutionized data communications. It has done so by providing protocols and addressing schemes which make it possible for any computer system anywhere in the world to exchange information with any other computer system anywhere in the world, regardless of the computer system's physical hardware, the kind of physical network it is connected to, or the kinds of physical networks that are used to send the information from the one computer system to the other computer system. All that is required for the two computer systems to exchange information is that each computer system have an Internet address and the software necessary for the protocols and that there be a route between the two machines by way of some combination of the many physical networks that may be used to carry messages constructed according to the protocols.

The very ease with which computer systems may exchange information via the Internet has, however, caused problems. On the one hand, it has made accessing information easier and cheaper than it ever was before; on the other hand, it has made it much harder to protect information. The Internet has made it harder to protect information in two ways:

It is harder to restrict access. If information may be accessed at all via the Internet, it is potentially accessible to anyone with access to the Internet. Once there is Internet access to information, blocking skilled intruders becomes a difficult technical problem.

It is harder to maintain security en route through the Internet. The Internet is implemented as a packet switching network. It is impossible to predict what route a message will take through the network. It is further impossible to ensure the security of all of the

switches, or to ensure that the portions of the message, including those which specify its source or destination, have not been read or altered en route.

FIG. 1 shows techniques presently used to increase security in networks that are accessible via the Internet. FIG. 1 shows network 101, which is made up of two separate internal networks 103(A) and 103(B) that are connected by Internet 111. Networks 103(A) and 103(B) are not generally accessible, but are part of the Internet in the sense that computer systems in these networks have Internet addresses and employ Internet protocols to exchange information. Two such computer systems appear in FIG. 1 as requestor 105 in network 103(A) and server 113 in network 103(B). Requestor 105 is requesting access to data which can be provided by server 113. Attached to server 113 is a mass storage device 115 that contains data 117 which is being requested by requestor 105. Of course, for other data, server 113 may be the requester and requestor 105 the server. Moreover, access is to be understood in the present context as any operation which can read or change data stored on server 113 or which can change the state of server 113. In making the request, requester 105 is using one of the standard TCP/IP protocols. As used here, a protocol is a description of a set of messages that can be used to exchange information between computer systems. The actual messages that are sent between computer systems that are communicating according to a protocol are collectively termed a session. During the session, Requestor 105 sends messages according to the protocol to server 113's Internet address and server 113 sends messages according to the protocol to requestor 105's Internet address. Both the request and response will travel between internal network 103(A) and 103(B) by Internet 111. If server 113 permits requester 105 to access the data, some of the messages flowing from server 113 to requestor 105 in the session will include the requested data 117. The software components of server 113 which respond to the messages as required by the protocol are termed a service.

If the owner of internal networks 103(A and B) wants to be sure that only users of computer systems connected directly to networks 103(A and B) can access data 117 and that the contents of the request and response are not known outside those networks, the owner must solve two problems: making sure that server 113 does not respond to requests from computer systems other than those connected to the internal networks and making sure that people with access to Internet 111 cannot access or modify the request and response while they are in transit through Internet 111. Two techniques which make it possible to achieve these goals are firewalls and tunneling using encryption.

Conceptually, a firewall is a barrier between an internal network and the rest of Internet 111. Firewalls appear at 109(A) and (B). Firewall 109(A) protects internal network 103(A) and firewall 109(B) protects internal network 103(B). Firewalls are implemented by means of a gateway running in a computer system that is installed at the point where an internal network is connected to the Internet. Included in the gateway is an access filter: a set of software and hardware components in the computer system which checks all requests from outside the internal network for information stored inside the internal network and only sends a request on into the internal network if it is from a sources that has the right to access the information. Otherwise, it discards the request. Two such access filters, access filter 107(A), and access filter 107(B), appear in FIG.

1.

A source has the right to access the requested information if two questions can be answered affirmatively:

Is the source in fact who or what it claims to be?

Does the source have the right to access the data?

The process of finding the answer to the first question is termed authentication. A user authenticates himself or herself to the firewall by providing information to the firewall that identifies the user. Among such information is the following:

- information provided by an authentication token (sometimes called a smartcard) in the possession of the user;

- the operating system identification for the user's machine; and

- the IP address and the Internet domain name of the user's machine.

The information that the firewall uses for authentication can either be in band, that is, it is part of the protocol, or it can be out of band, that is, it is provided by a separate protocol.

As is clear from the above list of identification information, the degree to which a firewall can trust identification information to authenticate a user depends on the kind of identification information. For example, the IP address in a packet can be changed by anyone who can intercept the packet; consequently, the firewall can put little trust in it and authentication by means of the IP address is said to have a very low trust level. On the other hand, when the identification information comes from a token, the firewall can give the identification a much higher trust level, since the token would fail to identify the user only if it had come into someone else's possession. For a discussion on authentication generally, see S. Bellovin and W. Cheswick, *Firewalls and Internet Security*, Addison Wesley, Reading, Mass., 1994.

In modem access filters, access is checked at two levels, the Internet packet, or IP level, and the application level. Beginning with the IP level, the messages used in Internet protocols are carried in packets called datagrams. Each such packet has a header which contains information indicating the source and destination of the packet. The source and destination are each expressed in terms of IP address and port number. A port number is a number from 1 to 65535 used to individuate multiple streams of traffic within a computer. Services for well-known Internet protocols (such as HTTP or FTP) are assigned well known port numbers that they 'listen' to. The access filter has a set of rules which indicate which destinations may receive IP packets from which sources, and if the source and destination specified in the header do not conform to these rules, the packet is discarded. For example, the rules may allow or disallow all access from one computer to another, or limit access to a particular service (specified by the port number) based on the source of the IP packet. There is, however, no information in the header of the IP packet about the individual piece of information being accessed and the only information about the user is the source information. Access checking that involves either authentication of the user beyond what is possible using the source information or determining whether the user has access to an individual piece of information thus cannot be done at the IP level, but must instead be done at the protocol level.

Access checking at the application level is usually done in the firewall by proxies. A proxy is a software component of the access filter. The proxy is so called because it serves as the protocol's stand-in in the access filter for the purposes of carrying out user authentication and/or access checking on the piece of information that the user has requested. For example, a frequently-used TCP/IP protocol is the hyper-

text transfer protocol, or HTTP, which is used to transfer World-Wide Web pages from one computer to another such computer system. If access control for individual pages is needed, the contents of the protocol must be inspected to determine which particular Web page is requested. For a detailed discussion of firewalls, see the Bellovin and Cheswick reference supra.

While properly-done access filtering can prevent unauthorized access via Internet 111 to data stored in an internal network, it cannot prevent unauthorized access to data that is in transit through Internet 111. That is prevented by means of tunneling using encryption. This kind of tunneling works as follows: when access filter 107(A) receives an IP packet from a computer system in internal network 103(A) which has a destination address in internal network 103(B), it encrypts the IP packet, including its header, and adds a new header which specifies the IP address of access filter 107(A) as the source address for the packet and the IP address of access filter 107(B) as the destination address. The new header may also contain authentication information which identifies access filter 107(A) as the source of the encrypted packet and information from which access filter 107(B) can determine whether the encrypted packet has been tampered with.

Because the original IP packet has been encrypted, neither the header nor the contents of the original IP packet can be read while it is passing through Internet 111, nor can the header or data of the original IP packet be modified without detection. When access filter 107(B) receives the IP packet, it uses any identification information to determine whether the packet is really from access filter 107(A). If it is, it removes the header added by access filter 107(A) to the packet, determines whether the packet was tampered with and if it was not, decrypts the packet and performs IP-level access checking on the original header. If the header passes, access filter 107(B) forwards the packet to the IP address in the internal network specified in the original header or to a proxy for protocol level access control. The original IP packet is said to tunnel through Internet 111. In FIG. 1, one such tunnel 112 is shown between access filter 107(A) and 107(B). An additional advantage of tunneling is that it hides the structure of the internal networks from those who have access to them only from Internet 111, since the only unencrypted IP addresses are those of the access filters.

The owner of internal networks 103(A) and 103(B) can also use tunneling together with Internet 111 to make the two internal networks 103(A and B) into a single virtual private network (VPN) 119. By means of tunnel 112, computer systems in network 103(A) and 103(B) can communicate with each other securely and refer to other computers as if network 103(A) and 103(B) were connected by a private physical link instead of by Internet 111. Indeed, virtual private network 119 may be extended to include any user who has access to Internet 111 and can do the following:

- encrypt Internet packets addressed to a computer system in an internal network 103 in a fashion which permits an access filter 107 to decrypt them;

- add a header to the encrypted packet which is addressed to filter 107; and

- authenticate him or herself to access filter 107.

For example, an employee who has a portable computer that is connected to Internet 111 and has the necessary encryption and authentication capabilities can use the virtual private network to securely retrieve data from a computer system in one of the internal networks.

Once internal networks begin using Internet addressing and Internet protocols and are connected into virtual private

networks, the browsers that have been developed for the Internet can be used as well in the internal networks **103**, and from the point of view of the user, there is no difference between accessing data in Internet **111** and accessing it in internal network **103**. Internal network **103** has thus become an intranet, that is, an internal network that has the same user interface as Internet **111**. Of course, once all of the internal networks belonging to an entity have been combined into a single virtual private intranet, the access control issues characteristic of the Internet arise again—except this time with regard to internal access to data. While firewalls at the points where the internal networks are connected to Internet **111** are perfectly sufficient to keep outsiders from accessing data in the internal networks, they cannot keep insiders from accessing that data. For example, it may be just as important to a company to protect its personnel data from its employees as to protect it from outsiders. At the same time, the company may want to make its World Wide Web site on a computer system in one of the internal networks **103** easily accessible to anyone who has access to Internet **111**.

One solution to the security problems posed by virtual private intranets is to use firewalls to subdivide the internal networks, as well as to protect the internal networks from unauthorized access via the Internet. Present-day access filters **107** are designed for protecting the perimeter of an internal network from unauthorized access, and there is typically only one access filter **107** per Internet connection. If access filters are to be used within the internal networks, there will be many more of them, and virtual private networks that use multiple present-day access filters **107** are not easily scalable, that is, in virtual private networks with small numbers of access filters, the access filters are not a serious burden; in networks with large numbers of access filters, they are. Among the problems posed by present-day access filters when they are present in large numbers in a virtual private network are the following:

Present-day access filters are designed to be centrally-administered by a small number of data security experts. As the number of access filters increases, central administration becomes too slow, too expensive, and too error-prone.

Present-day access filters are designed on the assumption that there are only a small number of access filters between the source and destination for data. Where there are many, the increase in access time and the reduction in access speed caused by the filters becomes important.

Present-day access filters are designed on the assumption that the Internet side of the filter is completely insecure and the internal network side of the filter is completely secure. In fact, both kinds of networks offer varying degrees of security. Because security adds overhead, the access filter should neither require nor provide more than is necessary.

Present-day access filters, where they use encryption, require that each access filter know encryption keys for each other access filter. Large numbers of access filters require substantial duplicated effort in key maintenance.

Present-day access filters do not provide any mechanism for giving the user a view of the information resources that corresponds to the user's access rights.

What is needed if intranets and virtual private networks are to achieve their full promise is access filters that do not present the above problems for scalability.

SUMMARY OF THE INVENTION

The aspect of making access filters scalable which is addressed by the claims attached hereto is decentralized

administration of access filters. The decentralized administration is done using two classes of policy:

access policy, which determine how users may access information. The users belong to sets of users called user groups and the information belongs to sets of resources called information sets and access policy is defined in terms of access by user groups to information sets; and

administrative policy, which determines how administrators may administer and delegate access policies and the subjects and objects of access policies. Administrative policy is defined in terms of sets of administrative users and objects.

A member of an administrative user set which administers an object may make administrative policy for the object; this permits an administrative user set to delegate its right to administer the object to another administrative user group. The access policy is administered by means of policy maker policy, which is how administrative user groups may make access policy. The policy maker policy is defined in terms of administrative user groups and sets of resources.

When the access filter is set up, a built-in administrative policy gives a built-in administrative user group called the security officer the right to make administrative policy for all objects in the system. Members of the security officer user group delegate rights to make administrative policy to other administrative user groups as required for the VPN in which the access filter is installed. Generally, the policy maker policy is set up to give only a small number of high-level security experts the right to make access policy. The remaining administrative policy is delegated to user groups who have the requisite knowledge of the entities being administered. For example, if a user group corresponds to a department in a business, administration of the departmental user group may be delegated to the departmental secretary.

The entities in the virtual private network to which the access filter belongs are hierarchically organized. In general, entities at a lower level of the hierarchy inherit policies which apply at higher levels. Thus, the access policies which apply to a user group also apply to its subsets and an administrator who has administrative access to the user group also has administrative access to its subsets.

Delegation is done by changing the administrative policy. To delegate administration of the user group to the departmental secretary, the administrator for the administrative user group that administers the departmental user group adds the departmental secretary to the administrative user group. If that administrative user group administers other user groups as well and it is desired to give the departmental secretary administrative authority only over the departmental user group, the administrator for the administrative user group makes a new administrative user group that contains only the departmental secretary and the administrator who defines administrative policy for the departmental user group adds an administrative policy which permits the new administrative user group containing the departmental secretary to administer the departmental user group. The departmental secretary can now add members to and delete members from the departmental user group. Because of inheritance, anyone who belongs to an administrative user group which can administer a user group which is above the departmental user group in the hierarchy can also administer the departmental user group.

Among the objects to which administrative policies apply are user groups, information sets, and available resources, that is, the services, servers, access filters, and network structure making up the virtual private network. The admin-

istrator of an object also controls attributes of the object such as the sensitivity level of resources and the trust level of modes of user identification, network links, and encryption methods.

The access policy and the administrative policy are defined in access control information. Each access filter has a local copy of the access control information. An administrative user may edit the local copy and changes are propagated to the other access filters in the virtual private network. One of the access filters has a master copy, and changes are first propagated to the master copy and the changed master copy is then propagated to all of the other access filters.

Administration of the access policy and of the entities is done by means of graphical user interfaces. The graphical user interface for administering an access policy has a three-part display; in one part, the user groups are displayed; in a second part, the information sets to which the user groups are to be given data access are displayed; in a third part, the policies are displayed. In creating a new policy, a user group is selected in the first part, an information set is selected in the second part, and a policy is defined. The new policy then appears in the third part. An evaluator in the graphical user interface permits the user to see how current policies affect access by user groups to information sets. The graphical user interface for administering an object has a list of entities that the user using the interface can administer and a set of administrative operations. Other objects and advantages of the invention will be apparent to those skilled in the arts to which the invention pertains upon perusing the following Detailed Description and Drawing, wherein:

BRIEF DESCRIPTION OF THE DRAWING

FIG. 1 is an overview of techniques used to control access of information via the Internet;

FIG. 2 is an overview of a VPN that uses access filters incorporating the techniques disclosed herein;

FIG. 3 is an overview of an access control database that is used in the access filters;

FIG. 4 shows access checking and tunneling in a VPN that uses access filters incorporating the techniques disclosed herein;

FIG. 5 shows access by a "roamer" to information in the VPN;

FIG. 6 is a table used in defining the relationship between sensitivity and trust levels and authentication and encryption techniques;

FIG. 7 is an example of the application of SEND;

FIG. 8 is a flow chart of the policy creation process;

FIG. 9 shows a display used to define user groups;

FIG. 10 shows a display used to define information sets;

FIG. 11 shows a display used to define access policies;

FIG. 12 shows a display used to define an access filter 203;

FIGS. 13A and B are a schema of the part of access control database 301 that defines user groups;

FIG. 14 is a schema of the part of access control database 301 that defines information sets;

FIG. 15 is a schema of the part of access control database 301 that defines sites in the VPN and the servers, services, and resources at each site;

FIGS. 16A and B are a schema of the part of access control database 301 that defines policies;

FIGS. 17A, B and C are a schema of the part of access control database 301 that defines servers;

FIG. 18 shows the display used in the IntraMap interface;

FIG. 19 shows how changes are made to access control database 301;

FIG. 20 is a detailed block diagram of the architecture of an access filter 203;

FIG. 21 is a diagram of the structure of an MMF file 2303;

FIG. 22 is a diagram of a message sent using SKIP;

FIGS. 23A, B, and C are a table of the MMF files employed in a preferred embodiment;

FIG. 24 is a diagram of an implementation of the Intra-Map interface; and

FIG. 25 is a diagram illustrating delegation in VPN 201.

The reference numbers in the drawings have at least three digits. The two rightmost digits are reference numbers within a figure; the digits to the left of those digits are the number of the figure in which the item identified by the reference number first appears. For example, an item with reference number 203 first appears in FIG. 2.

DETAILED DESCRIPTION

The following Detailed Description will first provide an overview of access filters that are easily scalable, of how they are used to control access in intranets, and of how they can be used to construct virtual private networks. Thereupon, the Detailed Description will provide details of the access control database used in the filters, of the manner in which it is changed and those changes are distributed among the filters, and of the manner in which an individual filter controls access.

A Network with Access Filters that Do Not Interfere with Scalability: FIG. 2

FIG. 2 shows a virtual private network (VPN) 201 in which access to data is controlled by access filters that are designed to avoid the problems posed by multiple access filters. VPN 201 is made up of four internal networks 103 which are connected to each other by Internet 121. Also connected to VPN 201 via Internet 121 is a roamer 217, that is, a computer system which is being used by a person who may access data in intranet 201, but is connected to the internal networks only by Internet 121. Each internal network 103 has a number of computer systems or terminals 209 belonging to users and a number of servers 211 which contain data that may be accessed by users at systems or terminals 209 or by a user at roamer 217. However, no computer system or terminal 209 or roamer 217 is connected directly to a server 211; instead, each is connected via an access filter 203, so that all references made by a user at a user system to a data item on a server go through at least one access filter 203. Thus, user system 209(i) is connected to network 213(i), which is connected to access filter 203(a), while server 211(i) is connected to network 215(i), which is also connected to access filter 203(a), and any attempt by a user at user system 209(i) to access data on server 211(i) goes through access filter 203(a), where it is rejected if the user does not have the right to access the data.

If VPN 201 is of any size at all, there will be a substantial number of access filters 203, and consequently, scaling problems will immediately arise. Access filters 203 avoid these problems because they are designed according to the following principles:

Distributed access control database. Each access filter 203 has its own copy of the access control database used to control access to data in VPN 201. Changes made in one copy of the database are propagated to all other copies.

Distributed administration. Any number of administrators may be delegated responsibility for subsets of the system. All administrators may perform their tasks simultaneously.

Distributed access control. Access control functions are performed at the near-end access filter **203**. That is, the first access filter **203** in the path between a client and the server determines if the access is allowed and subsequent access filters in the path do not repeat the access checks made by the first access filter.

End-to-end encryption. Encryption occurs between the near-end access filter and the furthest encryption end-point possible. This endpoint is either the information server itself or the far-end access filter **203**—the one last in the route from client to server. Dynamic tunnels are created based on current network routing conditions.

Adaptive encryption and authentication. Variable levels of encryption and authentication requirements are applied to traffic passed through the VPN, based on the sensitivity of the information being transmitted.

All of these aspects of the design will be discussed in more detail below.

It should be pointed out at this point that access filter **203** may be implemented in any fashion which ensures that all references to data in VPN **201** which are made by users who may not be authorized to access that data go through an access filter **203**. In a preferred embodiment, access filter **203** is implemented on a server and runs under the Windows NT® operating system manufactured by Microsoft Corporation. In other embodiments, access filter **203** may be implemented as a component of an operating system and/or may be implemented in a router in VPN **201**.

Distributed Policy Database: FIG. 3

Each access filter **203** has a copy of an access control database **301** that holds all data relevant to access control in VPN **201**. One access filter, shown as access filter **203(a)** in FIG. 2, has a master copy **205** of access control database **301**. Because of this, access filter **203(a)** is termed the Master Policy Manager. The master copy **205** is the one that is used to initialize new access filters **203** or replace a damaged access control database **301**. The backup for the master policy manager computer is access filter **203(b)**. Backup **207** is a mirror image of master copy **205**. Report manager **209**, finally, includes software for generating reports from the information in access control database **301** and from logs obtained from all other access filters **203**. Any copy of access control database **301** may be altered by any user who has the access required to do so; as will be described in more detail later, any such alteration is propagated first to master policy manager **205** and then to all of the other access filters **203** in virtual private network **201**.

FIG. 3 is a conceptual overview of access control database **301**. The primary function of the database is to respond to an access request **309** from access filter **203** which identifies a user and an information resource with an indication **311** of whether the request will be granted or denied. The request will be granted if both of the following are true:

The user belongs to a user group which data base **301** indicates may access an information set to which the information resource belongs; and

the request has a trust level which is at least as high as a sensitivity level belonging to the information resource.

Each user belongs to one or more of the user groups and each information resource belongs to one or more information sets; if none of the user groups that the user belongs to is denied access to an information set that the resource

belongs to and any of the user groups that the user belongs to is allowed access to any of the information sets that the information resource belongs to, the user may access the information resource, provided that the request has the requisite trust level.

The sensitivity level of a resource is simply a value that indicates the trust level required to access the resource. In general, the greater the need to protect the information resource, the higher its sensitivity level. The trust level of a request has a number of components:

the trust level of the identification technique used to identify the user; for example, identification of a user by a token has a higher trust level than identification of the user by IP address.

the trust level of the path taken by the access request through the network; for example, a path that includes the Internet has a lower trust level than one that includes only internal networks.

if the access request is encrypted, the trust level of the encryption technique used; the stronger the encryption technique, the higher the trust level.

The trust level of the identification technique and the trust level of the path are each considered separately. The trust level of the path may, however, be affected by the trust level of the encryption technique used to encrypt the access request. If the request is encrypted with an encryption technique whose trust level is higher than the trust level of a portion of the path, the trust level of the portion is increased to the trust level of the encryption technique. Thus, if the trust level of a portion of a path is less than required for the sensitivity level of the resource, the problem can be solved by encrypting the access request with an encryption technique that has the necessary trust level.

The information contained in database **301** may be divided into five broad categories:

user identification information **313**, which identifies the user;

user groups **315**, which defines the groups the users belong to;

information resources **320**, which defines the individual information items subject to protection and specifies where to find them;

information sets **321**, which defines groups of information resources;

trust information **323**, which specifies the sensitivity levels of information resources and the trust levels of user identifications and network paths; and

policy information **303**, which defines access rights in terms of user groups and objects in VPN **201**.

Policy information is further divided into access policy **307**, administrative policy **305**, and policy maker policy **306**.

access policy **307** defines rights of access by user groups to information sets;

administrative policy **305** defines rights of user groups to define/delete/modify objects in VPN **201**. Among the objects are access policies, information sets, user groups, locations in VPN **201**, servers, and services; and

policy maker policy **306** defines rights of user groups to make access policy for information sets.

The user groups specified in the administrative policy and policy maker policy portions of database **301** are user groups of administrators. In VPN **201**, administrative authority is delegated by defining groups of administrators and the

objects over which they have control in database 301. Of course, a given user may be a member of both ordinary user groups 317 and administrative user groups 319.

Identification of Users

User groups identify their members with user identification information 313. The identification information identifies its users by means of a set of extensible identification techniques. Presently, these identification techniques include X.509 certificates, Windows NT Domain identification, authentication tokens, and IP address/domain name. The kind of identification technique used to identify a user determines the trust level of the identification. Where strong identification of a user or other entity that an access filter 203 communicates with is required, VPN 201 employs the Simple Key Management for Internet Protocols (SKIP) software protocol, developed by Sun Microsystems, Inc. The protocol manages public key exchange, authentication of keys, and encryption of sessions. It does session encryption by means of a transport key generated from the public and private keys of the parties who are exchanging data. Public keys are included in X.509 certificates that are exchanged between SKIP parties using a separate protocol known as the Certificate Discovery Protocol (CDP). A message that is encrypted using SKIP includes in addition to the encrypted message an encrypted transport key for the message and identifiers for the certificates for the source and destination of the data. The recipient of the message uses the identifiers for the certificate of the source of the message to locate the public key for the source, and uses its keys and the source's public key to decrypt the transport key and uses the transport key to decrypt the message. A SKIP message is self-authenticating in the sense that it contains an authentication header which includes a cryptographic digest of the packet contents and modification of any kind will render the digest incorrect. For details on SKIP, see Ashar Aziz and Martin Patterson, Simple Key-Management for Internet Protocols (SKIP), which could be found on Feb. 28, 1998 at <http://www.skip.org/inet-95.html>. For details on X.509 certification, see the description that could be found on Sep. 2, 1997 at <http://www.rmbo.com/PROD/rmadillo/p/pdoc2.htm>.

In VPN 201, SKIP is also used by access filters 203 to identify themselves to other access filters 203 in the VPN and to encrypt TCP/IP sessions where that is required. Access filters 203 can also use the certificates for the SKIP keys to identify users when they are performing access checks. Such an identification is particularly trustworthy and has a correspondingly high trust level. One use for such identification by mean of certificate is for trustworthy identification of a "roamer" 217. The X.509 certificates can be used for user identification because they relate the key information to information about the user.

Access filter 203 uses the following fields of information from the certificates:

Expiration Date. The date after which the certificate is invalid.

Public Key. The public half of a public-private key pair, as used in the SKIP-based cryptography that Conclave uses.

Certificate Authority Signature. The distinguished name associated with the authority that issued the certificate.

Serial Number for the certificate

Subject name, the name of the entity the certificate was issued to.

The subject name includes the following subfields (the value in parentheses is the common abbreviation for the field):

Common Name (CN). The given name of the subject, for example, John Q. Public.

Country (C). The country in which the subject resides. Country codes are 2-letter codes specified in the X.509 specification.

Locality (L). The location at which the subject resides. This is usually the city in which the subject resides, but can be used for any location-related value.

Organization (O). The organization to which the subject belongs. This is usually the organization's name.

Organizational Unit (OU). The organizational unit for the subject. This is usually the department for the subject, for example, "sales". The X.509 certificate allows up to four of these fields to exist.

A Certificate Authority used with access filters 203 issues certificates with all of these fields. Further, the four OU fields can be used to define additional categories. The information used to describe a user in a certificate is available to the administrators of data base 301 for use when defining user groups. If the information in the certificates properly reflects the organizational structure of the enterprise, a certificate will not only identify the user, but show where the user fits in the enterprise's organization and to the extent that the user groups in data base 301 reflect the organizational structure, the user groups that the user belongs to.

As will be explained in more detail later, one way in which members of user groups may be defined is by certificate matching criteria which define the values of the fields which a certificate that belongs to a member of a given user group must have. The certificate matching criteria can be based on as few or as many of the above fields as desired. For example, the certificate matching criteria for the Engineering user group might be the organization field and an organization unit field specifying the engineering department. Other information that identifies a user may be used to define members of user groups as well.

Information Sets

Information sets hold collections of individual information resources. A resource may be as small as an individual WWW page or newsgroup, but most often it will consist of a Web directory tree and its contents, FTP accounts, or major Usenet news categories. Two information sets, 219(j) and (k), are shown in one of the servers of FIG. 2. While it is completely up to the administrators of access control database 301 to determine what information is included in an information set, the information in a given set will generally be information that is related both topically and by intended audience. Example information sets for a corporation might be HR policies, HR Personnel Records, and Public Information.

Access Policy 307

Conceptually, access policy 307 consists of simple statements of the form:

Engineers	allowed access to	engineering data
Internet	allowed access to	public web site

The first column specifies user groups; the last column specifies information sets. The middle column is the access policy—allow or deny.

Database 301 permits hierarchical definition of both user groups and information sets. For example, the Engineers user group may be defined as including a Hardware Engineers user group, a Software Engineers user group, and a

13

Sales Engineers user group. Similarly, the engineering data information set may be defined as including a hardware engineering data information set, a software engineering data information set, and a sales engineering data information set. Access rights are inherited within hierarchies of user groups. Thus, a user who belongs to the Hardware Engineers user group also automatically belongs to the Engineers user group for access checking purposes. Access rights are similarly inherited within hierarchies of information sets. An information resource that belongs to the hardware engineering information set also automatically belongs to the engineering data information set for access checking purposes. Thus, if there is an access policy that gives Engineers access to engineering data, any user who is a member of one of the three user groups making up Engineers may access any information resource that belongs to any of the three information sets making up engineering data. The use of inheritance in the definitions of user groups and information sets greatly reduces the number of access policies **307** that are required in access control database **301**. For instance, in the above example, a single access policy gives all engineers access to all engineering data. Inheritance also makes it possible to define virtually all access policies in terms of allowing access. Continuing with the above example, if there is a user group Salespeople that does not belong to Engineers and there is an access policy that gives that user group access to sales engineering data, a user who is a member of Salespeople will be able to access sales engineering data, but not software engineering data or hardware engineering data.

A user may of course belong to more than one user group and an information resource may belong to more than one information set. There may also be different access policies for the various user groups the user belongs to and the various information sets the information resource belongs to. When faced with multiple access policies that apply to the user and to the information resource that the user is seeking to access, access filter **203** applies the policies in a restrictive, rather than permissive way:

If multiple policies allow or deny a user group's access to an information set, policies that deny access prevail.

If a particular user is a member of multiple user groups, and multiple policies allow or deny access to the information set, policies that deny access prevail.

What user groups a user belongs to may vary according to the mode of identification used to identify the user. Thus, if no access policies apply for the user groups that the user belongs to according to the modes of identification that the user has thus far provided to access filter **203**, access filter **203** may try to obtain additional identification information and determine whether the additional identification information places the user in a user group for which there is a policy regarding the resource. Access filter **203** may obtain the additional identification information if:

The user has installed the User Identification Client (software that runs on the user's machine and provides identification information about the user to access filter **203**).

The UIC is currently running on the user's machine.

The user has enabled his UIC to pop-up for further authentication. (The user has a check box that enables this feature.)

If all of these requirements are true, then access filter **203** will force the user's UIC to pop-up and ask for further identification information. Any identification information that the user supplies is saved. After each new piece of user

14

identification information, access filter **203** performs the same evaluation process, popping up the UIC window until identification information is obtained that places the user in a user group for which there is an access policy that permits or denies access or until the user gives up on his or her request.

Administrative policies **305**

The administrative policies **305** implement administration of objects in VPN **201**'s access control system. Included in the objects are user groups, information sets, access policies, and what are termed herein available resources, that is, the services, servers, access filters, and network hardware making up VPN **201**. An object is administered by one or more administrative user groups. A member of an administrative user group that administers a given object may modify the object and its relationship to other objects and may make administrative policy for the object. As will be explained in more detail later, the fact that a member of an administrative user group that administers an object may make administrative policy for the object makes it possible for the member to delegate administration of the object. For example, a member of an administrative user group that administers a Hardware Engineers user group may make an administrative policy that gives administration of the Hardware Engineers to a Hardware Engineering Administrator user group, thereby delegating administration of Hardware Engineers to Hardware Engineering Administrator. It should be noted that the right to administer an information set is separate from the right to make access policy for the information set. The fact that a user group has the right to make access policy concerning an information set does not give the user group the right to make administrative policy for the information set, and vice-versa. When an access filter **203** is first set up, a single built-in security officer user group has administrative authority over all of the objects in VPN **201** and over policy maker policy **306**.

Inheritance with Administrative Policy

Inheritance works with administrative policy the same way that it does with access policy. The user groups, information sets, and available resources to which administrative policies are directed are hierarchically organized: Within the user groups, user groups that are subsets of a given user group are at the next level down in the hierarchy of user groups from the given user group. The same is the case with information sets. Inheritance applies within the hierarchy in the same fashion as with access policy. Thus, within the user group hierarchy an administrative user who controls a user group also controls all subsidiary, contained user groups. Similarly, with the information set hierarchy an administrative user who controls the information set also controls all subsidiary, contained information sets and an administrative user who controls access policy for an information set also controls access policy for all contained information sets.

There is further a natural hierarchy of available resources. For example, one level of the hierarchy is locations. Within a given location, the servers at that location form the next level down, and within a server, the services offered by the service form the next level. The administrative user group that has control of any level of the available resources tree also controls all lower levels. For example, the administrator (s) to whom an administrative policy gives control of an access filter **203** has administrative rights to all servers beneath that site, all services running on those servers and all resources supported by those services.

Delegation: FIG. 25

Delegation is easy in VPN **201** because the members of the administrative user group that administers an object may

15

both modify the object and make administrative policy for it. For example, if an administrative user group administers an information set, it can divide the information set into two subsets and make new administrative policies which give each of two other user groups administrative authority over one of the two subsets.

FIG. 25 gives an extended example of delegation. In FIG. 25, user groups and other objects are represented by circles; policy maker policy is represented by a square box; policy relationships are expressed by different kinds of arrows: a solid arrow for administrative policy, a dotted arrow for policy maker policy, and a dashed arrow for access policy. The part of the figure labeled 2501 shows the situation when access filter 203 is being set up: the built-in Security Officer user group 2503 has administrative authority over all of the built-in objects 2505 and over policy maker policy 2507. Members of Security Officer user group 2503 use their administrative authority to make subsets of objects 2505, rearrange the object hierarchies, and set up policy maker policy 2507.

One result of the activity of Security Officer user group 2503's activity is seen in the section of FIG. 25 labeled 2508. A member of Security Officer user group 2503 has set up an Engineering Administrators administrative user group 2509, an Engineers user group 2511, and an Engineering Data information set 2513 and has given Engineering Administrators administrative authority over Engineers and Engineering Data. The member of Security Officer has also set up policy maker policy 2507 so that Engineering Administrators has the right to make access policy for Engineering Data, as shown by dotted arrow 2510. A member of Engineering Administrators has used that right to make access policy that permits members of Engineers 2511 to access information in Engineering Data 2513, as shown by dashed arrow 2512. The member of security Officer has thus delegated the administrative authority over Engineers 2511, Engineering Data 2513, and over access to Engineering Data to Engineering Administrators 2509.

Security Officer 2503 of course still has administrative authority over Engineering Administrators and can use that authority for further delegation. An example is shown at 2517. A member of Security Officer 2503 has divided Engineering Administrators into two subsets: Engineering Personnel Administrators (EPA) 2519 and Engineering Data Administrators (EDA) 2521. The members of these subsets inherit administrative rights over Engineers 2511 and Engineering Data 2513 from Engineering Administrators 2509. The members of EPA 2519 and EDA 2521 use these administrative rights to delegate administrative authority over Engineers 2511 to Engineering Personnel Administrators 2519 and administrative authority over Engineering Data 2513 to Engineering Data Administrators 2521. The members of EPA 2519 and EDA 2521 have further used their right to make access policy for Engineering Data 2513 to change the access policy so that access policy for Engineering Data is made by Engineering Data Administrators 2521, as shown by dotted arrow 2523, instead of by Engineering Administrators, thereby delegating that function to Engineering Data Administrators.

Members of Engineering Personnel Administrators and Engineering Data Administrators can now use their administrative rights over Engineers, Engineering Data, and access policy for Engineering Data to refine access to Engineering Data. For example, a member of Engineering Personnel Administrators might subdivide Engineers into Software Engineers and Hardware Engineers and a member of Engineering Data Administrators might subdivide Engineering

16

Data into Hardware Engineering Data and Software Engineering Data. That done, a member of Engineering Data Administrators might replace the access policy giving Engineers access to Engineering Data with access policies that give Software Engineers access to Software Engineering Data and Hardware Engineers access to Hardware Engineering Data.

In summary, it may be said that the administrators who have control over a user group are responsible for correctly defining membership in the user group; they may delegate any part of this responsibility to other administrators. Similarly, administrators who have control over an information set are responsible for correctly including information resources into the information set; they may delegate any part of this responsibility to other administrators. The latter administrators must of course also be administrators for some available resource from which the information being added to the information set may be obtained. Administrators of available resources carry responsibility for overall network and security operation. Likewise, they may delegate their responsibilities. Policy maker administrators, finally, hold the ultimate control over access to information. They alone may create access policies related to specific information sets. In a sense, the policy makers determine the overall information sharing policy for the enterprise. Administrators for the user groups, information sets, and available resources then determine the particulars of implementation. Access Control Using Filters 203 and Database 301: FIG. 4

As shown in FIG. 2, an access filter 203 has a position in VPN 201 which puts it between the client from which the user is requesting access to the information resource and the server upon which the information resource resides. The access filter 203 is thus able to control access by the user to the resource by interceding in the communication between a user and a service on the server which is able to provide the user with access to the information resource. In order for the user to gain access to the information resource, a session must be established between the user and the service. In the present context, the term session is defined liberally, to include well-behaved connectionless protocols. When an access filter 203 observes an attempt by a user to initiate a session with a service, it determines whether access should be permitted. It does so from the known identity of the user, the information resource to which the information is being accessed, the sensitivity level of the information, and the trust levels of the user identification, of the path between the user and the service, and of any encryption technique used.

FIG. 4 shows how a session can involve more than one access filter 203. Session 402 shown in FIG. 4 involves five access filters 203, numbered 403(1..5) in the Figure. Access filters 203 are designed such that the decision whether to grant a user access to an information resource need only be made in one of the access filters 203. The key to this feature of access filters 203 is their ability to authenticate themselves to each other. SKIP is used to do this. Every access filter 203 has an X.509 certificate that binds the access filter 203's keys to the access filter's name and is signed by the Certificate Authority for the VPN. Each access filter 203 has the names and IP addresses of all of the other access filters in VPN 201 in data base 301, and upon arrival of a session that is encrypted using SKIP, each access filter uses the Subject Name from the certificates as described above in the discussion of SKIP to determine whether SKIP-encrypted network traffic is from another access filter 203 in VPN 201.

If the access filter receiving the session is not the destination of the session, (that is, the access filter functions simply as an IP router along the path), the access filter

merely verifies from data base 301 that the destination IP address is the IP address of some other access filter 203 in VPN 201. If that is the case, then the session is allowed to pass without additional checking. When the request reaches the last access filter 203, the last access filter 203 uses SKIP to decrypt the request, to confirm that the request was indeed checked by the first access filter 203, and to confirm that the request has not been modified in transit.

Thus, in FIG. 4, access filter 403(1) uses its own copy of access control database 301 to determine whether the user who originates a session has access to the information resource specified for the session. If access filter 403(1) so determines, it authenticates the session's outgoing messages and encrypts them as required to achieve the proper trust level. Access filters 403(2..5) then permit the session to proceed because the session is from access filter 403(1) and has been encrypted with SKIP and neither decrypt the messages nor check them using their own copies of access control database 301. Access filter 403(5) then decrypts the messages, confirms that they were encrypted and therefore checked by access filter 403(1), and if the messages are intact, forwards them to server 407 that contains the desired resource. Messages in the session which pass between server 407 and user system 401 are treated in the same way, with access filter 403(5) encrypting them if necessary, access filters 403(2..4) passing them through on the basis of the authentication by 403(5), and access filter 403(1) passing the message on to system 401 on the basis of the authentication and decrypting the message if necessary.

What this technique effectively does is to make a tunnel 405 for the session between access filter 403(1) and access filter 403(5), and because of the tunnel, only the access filter 403 closest to the client needs to do decryption, access checking, and reencryption. Moreover, the tunnel is equally secure in the internal networks and in Internet 121. In a large VPN, access filter 403(1) is in the best position to check access, because it has access to the most detailed information about the user who originates the session. The technique of performing the access check at the first access filter 401 further distributes the access control responsibility evenly across the VPN, allowing it to scale to any size.

End-to-End Encryption: FIG. 5

Tunnel 405 of FIG. 4 extends only from access filter 403(1) to access filter 403(5); the messages of the session are unencrypted between system 401 employed by the user and access filter 403(1) and again between access filter 403(5) and server 407 that contains the information resource. In the case of extremely sensitive information, authentication and encryption may be needed from the near end access filter to the end of the path through the network, namely between system 403(1) and server 407.

FIG. 5 shows how this is accomplished using access filters 203. Within the VPN, authentication and encryption may be used with any client system 401 or 503 or any server system 407 in addition to access filters 203. When a client computer utilizes encryption, it uses SKIP to authenticate the session and encrypt it using a shared secret that is shared between the client computer and a selected access filter 203 and then sends the encrypted message to the selected access filter 203, thereby effectively establishing a tunnel between the client and the selected access filter 203 and making the selected access filter 203 the first access filter 203 for purposes of access checking. At the first access filter 203, the messages are decrypted and access checking is done. Since SKIP makes available the user's certificate along with the encrypted message, the user's authenticated identity can be used for access checking. If the access is permitted, the

message is once again encrypted and sent to access filter 403(5) nearest server 407, which decrypts it. If data base 301 contains a SKIP name and encryption algorithms for server 407, access filter 403(5) retrieves the certificate for server 407 if necessary and uses SKIP to reencrypt the session as required for server 407. Otherwise, access filter 403(5) simply sends the message to server 407 in the clear. If the message was reencrypted for server 407, server 407, finally, receives the encrypted message and decrypts it. The access filters 203 intermediate to the first access filter 203 and last access filter 203 simply note that the message is from another access filter and is encrypted with SKIP and pass the message on, as described above. When server 407 retrieves the information resource, it either sends it in the clear to access filter 403(5) or encrypts the message containing the resource with the key for access filter 403(5). The process of decrypting and encrypting described above is then performed in reverse, pairwise, from server 407 to access filter 403(5), from access filter 403(5) to access filter 403(1), and finally from access filter 403(1) to the original client system, which decrypts it.

The effect of this technique is to construct a tunnel on the path between the client and the server which runs from the access filter 203 on the path which is nearest to the client to the access filter 203 on the path which is nearest to the server. If the client is capable of encryption and decryption, the tunnel can be extended from the access filter nearest the client to the client and if the server is capable of encryption and decryption, the tunnel can be similarly extended to from the access filter nearest the server to the server. Once the first access filter 203 in the path has been reached and has authenticated the session, no further encryption or decryption is required until the access filter 203 nearest the server has been reached. Moreover, access control database 301 in each access filter 203 contains all of the necessary identification and certification information for the client, the server, and the access filters 203 in the route. An advantage of the end-to-end encryption technique just described is that it distributes encryption load throughout the network, rather than concentrating it at the access filters connecting the VPN to the Internet, and thereby enhances scalability.

FIG. 5 shows how the technique works with a session 501 that originates with a roamer, that is, a client 503 whose connection to the VPN is via Internet 121. Roamer 503 is equipped with SKIP, as is target server 407 on an internal network. When SKIP was configured in the roamer, it was given the certificate for access filter 403(3) and access filter 403(3) was given the certificate for the roamer. When roamer 503 sends a message belonging to the session, it addresses the message to server 407 and encrypts it using a transport key which it shares with access filter 403(3). The message is thus tunneled via tunnel 505 to access filter 403(3). There, access filter 403(3) decrypts the session, performs the access check, and reencrypts it using a transport key for access filter 403(5). The subsequent access filters 403 in the path allow the session through because it is authenticated by access filter 403(3), thus providing tunnel 507 to at least access filter 403(5). If target server 407 is SKIP-equipped, access filter 403(5) extends the tunnel to target server 407, as described above.

Adaptive Encryption and Authentication Based on Data Sensitivity: FIGS. 6 and 7

An important task in access control in a VPN is determining the minimum amount of security needed by a session. This is important first because at least that minimum must be guaranteed and second because more security than is necessary wastes resources. The techniques employed in

access filters **203** to determine the minimum amount are collectively termed SEND (Secure Encrypted Network Delivery). In SEND, access control database **301** contains a data sensitivity level for each information resource. The data sensitivity level indicates the level of secrecy associated with the information resource and is assigned to the information resource by the security administrator responsible for the resource. An exemplary set of levels is Top Secret, Secret, Private, and Public.

The levels used to indicate data sensitivity are also used to indicate the trust level required for the access request. As previously described, access will be permitted only if the trust level determined from the trust level of the technique used to identify the user, the trust level of the path of the access request through VPN **201** or the trust level of any encryption technique used to encrypt messages sent over the path is at least as great as the data sensitivity level for the information. The trust levels for user identifications, paths, and encryption algorithms are contained in access control database **301**. With regard to trust levels of paths, the VPN is divided into network components, each network component being a connected set of IP networks that is separated from other components by access filters **203**. Each network component has a name and a trust level. For example, an Internet component will have the Public trust level, while an internal network component may have the Private trust level. The trust level of a given component may be based on its physical security or on the use of encryption hardware in the component. As each access filter **203** is added to a VPN, a description of its connections to the components of the VPN is added to database **301**. Included in this description are the trust levels of the networks. Consequently, any access filter **203** can use its copy of database **301** to determine the trust level of each component of the path by which a session will be carried between a client and a server.

The trust level for a user is determined from the manner in which the access request identifies the user. In access control database **301**, each group of users has one or more identification techniques associated with it, and each identification technique has a minimum trust level. The basic techniques are:

Certificate via SKIP. A user is identified by the name in his or her X.509 certificate used with the SKIP protocol to authenticate and encrypt traffic.

Certificate via User Identification Client. A user is identified by the name in his or her X.509 certificate transmitted to attached access filters **203** via a special Conclave client module called the User Identification Client. This transmittal is done securely, using a challenge/response mechanism.

Windows Domain ID via User Identification Client. A user who logs in to a Microsoft Windows Domain and has installed the User Identification Client automatically has his or her Windows identity, including group memberships, transmitted to attached access filters **203**. The logon to the network is done securely within the mechanisms of the NetBIOS protocol.

Authentication Tokens. Authentication tokens (such as those manufactured by Security Dynamics Inc. and Axent Corp.) may be utilized in two ways: via the User Identification Client in an out-of-band manner, or in-band within the Telnet and FTP protocols.

IP Address and/or Domain Name. The IP address or fully qualified domain name of the user's computer.

In a preferred implementation of SEND, the identification techniques have a predetermined order from most secure to

least secure. The techniques just listed would be ordered as they are in the above list, with the most secure techniques being at the top of the list. The ordering of the identification techniques is somewhat subjective, but reflects the general security of the identification technique and the rigor applied to the distribution and validation of user identities. An administrator in VPN **201** then relates the ordered trust levels to the ordered identification techniques. For example, if the administrator relates the private trust level to identification by means of authentication tokens, a user who desires to access a resource with the private sensitivity level must identify himself or herself by means of an authentication token or another identification technique which is above the authentication in the order of identification techniques. The administrator of the access filter likewise orders the cryptographic algorithms available in the VPN from most secure to least secure and relates the ordered trust levels to the ordered cryptographic algorithms and orders the network paths employed in VPN **201** and relates the ordered trust levels to the ordered network paths. These relationships between trust levels and orderings with regard to security are included in access control database **301**. Then a SEND table is constructed which relates trust and sensitivity levels to identification and encryption techniques. FIG. 6 is a conceptual representation of such a SEND table.

SEND table **601** has three columns: one, **603** for the trust/sensitivity levels, one, **605**, for minimum encryption methods, and one, **607**, for minimum identification methods. For details on the encryption methods of column **605**, see Bruce Schneier, Applied Cryptography, John Wiley & Sons, New York, 1994. Each row **609** of the table associates a trust/sensitivity level with a minimum encryption level for the path connecting the access filter, client, and server and a minimum identification level for the user. Thus, row **609(1)** associates the "top secret" trust/sensitivity level with the 3DES encryption algorithm and a user certificate obtained via SKIP. A user who wishes to gain access to a resource with the sensitivity level "top secret" must consequently have an identification that is certified by SKIP and if the path does not have a "top secret" trust level, the session must be encrypted with the 3DES algorithm. On the other hand, as shown by row **609(4)**, a user who wishes to gain access to a resource with the sensitivity level "public" may be identified by any method and there is no requirement that the session be encrypted.

When a new session is initiated, the first access filter **203** in the path employed for the session proceeds as follows:

1. The access filter determines the information resource being accessed and looks up its sensitivity level in database **301**.

2. The minimum authentication for that sensitivity level from SEND table **601** specifies which identification mechanisms may be used by the access filter to identify and authenticate the user making the access.

3. The first access filter **203** then consults database **301** to determine from the user groups the user belongs to and the information sets the resource belongs to whether the user may access the resource.

a. The first step is to determine from the access data base which of the identification methods used to identify the user have trust levels high enough for the sensitivity level of the resource.

b. Then first access filter **203** consults database **301** using the user's identification according to each of the identification methods that has a high enough trust level to determine the user groups that the user belongs to.

c. First access filter **203** also consults data base **301** to determine which information sets the resource belongs to.

d. Having determined the relevant user groups and information sets, first access filter **203** consults data base **301** to locate the access policies that determine whether access is to be allowed or denied to the session. If at least one policy allowing access is found and none denying access are found, the user is allowed access; otherwise, access is denied. Details of steps b, c, and d will be given below.

4. If access was not denied, the first access filter **203** then consults database **301** to determine the network components that make up the route through the VPN from the client to the server that contains the information resource. The route is considered as having up to three logical segments:

- a. Segment (a), from the client to the first access filter **203**. This segment may or may not have been encrypted, depending upon whether the client uses SKIP.
- b. Segment (b), from the first access filter **203** to the access filter **203** in the path nearest the server; and
- c. Segment (c), from the access filter **203** nearest the server to the server; this segment also may or may not be encrypted.

If segment (a) and segment (c) exist, each will consist of a single network component. Segment (a) will not exist if the client is on the first access filter; segment (c) will not exist if the server is on the access filter nearest the server. If segment (b) exists, it will consist of one or more network components. Segment (b) will not exist if there is only one access filter between the client and server.

5. For each of the segments:

- a. For segment (a), any encryption must be done by the client. If the trust level of segment(a) is not at least as strong as the sensitivity of the resource, or if the trust level of the encryption done by the client is not at least as strong as the sensitivity of the resource, access is denied.
- b. For segment (b), if the weakest trust level of any network component in the path is greater than or equal to the data sensitivity of the resource, then the traffic is sent without encryption. This corresponds to the case where the network is inherently secure enough to transmit the data. In the example table above, information resources with a Public data sensitivity level may be transmitted on any network, as shown by row **609(4)**. However, the access filters **203** will use SKIP to authenticate the session, allowing subsequent access filters to pass the session through without incurring the larger overheads of decryption, access checking, and reencryption. If the weakest trust level for the path is less than the data sensitivity of the resource, then the SEND table is consulted for the minimum encryption algorithm required for the sensitivity level and the session is encrypted using that algorithm. The encryption upgrades the security of the link, making it suitable to carry data of that given sensitivity and permitting access by the user to the resource.

- c. For segment (c), the portion of the path from the access filter **203** nearest the server to the server, first access filter **203** determines the trust levels of segment (c) and of any encryption used in segment (c) from information in database **301**. If the trust level of this segment of the path is less than the sensitivity level of the information resource, and in that case, if the encryption used in segment(c) is not at least as strong as that required as the minimum level in the SEND table considering the sensitivity level of the resource, then first access filter **203** will deny access.

The above method of determining sensitivity and trust levels ensures that access filters **203** employ encryption only as necessary to achieve the necessary trust levels. This reduces the number of sessions that will be encrypted while keeping the description of network configuration in database **301** simple and manageable. The result is better scalability with regard to both management of and performance in the VPN.

FIG. 7 provides an example of how the sensitivity level of an information resource, the trust level of the user identification, and the trust level associated with the path between the client and the server affect access by the user to the information resource. In FIG. 7, a SKIP-equipped user at client **703** initiates a session **701** to obtain an information resource **723** which is stored at SKIP-equipped server **705**. Segment (a) of the above discussion appears in FIG. 7 at **707**; segment (b) appears at **709(1..4)**; Segment (c) appears at **711**. Information resource **723** has a sensitivity level of "secret". The first access filter **203** that the session encounters is filter **203(1)**. Access filter **203(1)** uses its copy of the access control database to determine the sensitivity level of resource **723**. Here, the user has used a SKIP certificate and an examination of SEND table **601** in data base **301** shows access filter **203(1)** that this kind of user identification meets the requirements for information resources having the "secret" sensitivity level, so segment (a) **707** has the required trust level. Consequently, the first access filter goes on to determine the trust level of segments (b) **709(1..4)** and (c) between access filter **203(1)** and server **705** in the VPN. Segment **709** has subsegments **709(1)**, **709(2)**, **709(3)**, **709(4)**, and **709(5)**, and first access filter **203(1)** checks the trust level of each of the subsegments in database **301**. Segment **709(2)** is Internet **121**, so its trust level is "public", which is the minimum in segment **709**. Then access filter **203(1)** uses access control data base **301** to check the trust level of segment **711**. It is "secret". Thus, only segment (b) **709** has a trust level that is too low for the path of a session that is accessing a "secret" information resource **703**. To deal with this problem, access filter **103(1)** must encrypt the session to bring it up to the necessary trust level. First access filter **203(1)** consults SEND table **601** to determine what kind of encryption is required, and row **609(2)** indicates that DES encryption is sufficient. First access filter **203(1)** accordingly encrypts the session using that algorithm and sends it to access filter **203(5)**.

In FIG. 7, segment **707** connecting client **703** to access filter **203(1)** has a trust level which is high enough for the resource's sensitivity level, and there is thus no need for client **703** to encrypt its request. When that is not the case, access filter **203(1)** will give client **703** access only if client **703** has encrypted the request using an encryption method whose trust level is sufficient for the sensitivity level of the resource. It is for this reason that roamer **503** in FIG. 5 must be SKIP-equipped. Since roamer **503** accesses access filter **403(3)** via Internet **121**, roamer **503**'s requests can never have more than the public trust level unless they are encrypted, and in order to have full access to the resources in VPN **201**, roamer **503** must use an encryption method such as the one provided by SKIP whose trust level is sufficient for the highest sensitivity levels. In some embodiments of access filter **203**, the access filter may negotiate the encryption technique to be used in a request with the client in a manner similar to that which it employs in the preferred embodiment to negotiate the user identification mode.

Overview of the Administrators' Interface to Access Control Database **301**: FIGS. 8-12

An access policy defines access in terms of user groups and information sets; consequently, before an access policy

may be defined, the administrators must define the user groups and information sets; how that is done is shown in FIG. 8. Defining a user group involves steps 803 through 807: first the users are defined, then the user groups are defined, and then the users are assigned to the proper user groups. Defining information sets involves steps 809 through 813: first the resources are defined, then the information sets are defined, and then the resources are assigned to the information sets. When this has been done for the user group and information set involved in a policy, the access policy can be created, as shown at 815. As previously pointed out, the rights to define and determine the membership of user groups and information sets and to make administrative policy for them are determined by the administrative policy, while the right to make access policy for user groups and information sets are determined by the policy maker policy.

As can be seen from the foregoing, the user interface is generally used to define relationships between two entities or sets thereof. The general form of the graphical user interface (GUI) for access control database 301 corresponds to that task. The display includes two windows, each of which contains representations of entities that are to be brought into relationship with each other, and the relationship is defined by selecting the entities and where necessary, defining the relationship.

Defining User Groups: FIG. 9

FIG. 9 shows the display 901 for populating and defining user groups. Window 903 in the display contains a hierarchical display of currently-defined user groups; window 903 is similar to those used to display hierarchies of files in the Windows 95 brand operating system manufactured by Microsoft Corporation. In window 903, user groups for which the administrative user using display 901 has administrative rights appear in black; the other user groups appear in gray. Above the two windows are two button bars 911 and 915. Button bar 911 lists the displays available for modifying access control database 301, while button bar 915 lists the operations that may be performed on those displays. Thus, the button label "user groups" in button bar 911 is highlighted, indicating that display 901 is the one for populating and defining user groups. With regard to button bar 915, when window 903 is active, an administrative user with the right to administer a user group may modify the user group by selecting it in window 903 and using the delete button in button bar 915 to delete the user group or the new button to add and name a new user group that is beneath the selected user group in the hierarchy. When the administrative user clicks on apply button 921, access filter 203 modifies its copy of access control database 301 to conform with what is on display 901 and the modifications are propagated to all copies of access control database 301 in the VPN.

Window 909 displays users. A set of user is indicated in the display by the manner in which the user in the set identified. In this case, the users are identified by IP addresses and they appear in the display as ranges of IP addresses. Button bar 913 indicates the other kinds of identifications that can be displayed in window 909. As with window 903, when the window is active, the new and delete buttons can be used to add and delete users. To assign the user(s) specified by a user identification to a user group, the user of the GUI selects a user group, as shown at 917, and a set of identifications, as shown at 919, and then uses the add to group button in button bar 913 to add the set of identifications to the group, as is shown by the fact that the range of IP addresses selected at 919 now appears in the

hierarchy below the user group selected at 917. The effect of the operation is to make users whose sessions have the source IP addresses listed at 917 into members of the user group R&D, and when the user clicks on the apply button, all copies of access control database 301 are modified accordingly.

FIG. 10 shows the display 1001 used to define information sets. Here, window 1003 contains a hierarchical list of information sets and window 1005 contains a hierarchical list of the available resources. The hierarchical list of information sets and the hierarchical list of available user groups made in the same fashion as the list of user groups. Again, information sets and available resources over which the user of display 1001 has administrative authority appear in black; the other items on the list appear in gray. In window 1001, the available resources are the Internet and the two locations that make up VPN 201. In a more developed VPN 201, the list of available resources would indicate servers at the location, services in the servers, and the information items provided by the services. For example, if the service provides a directory tree, the information items contained in the directory tree would be indicated by means of a path-name which specified the root of the directory tree and used wildcard characters to specify the files above the root in the tree. When a resource is added to a server, the resource may be defined via the 1005 window. Having thus been defined, a resource may be assigned to an information set in the same fashion that a user identification is assigned to a user group. Again, clicking on the apply button causes the changes in display 1001 to be propagated to all copies of access control database 301.

FIG. 11 shows the display 1101 used to define policies. Which type of policy is being defined is specified in button bar 1113; as indicated there, display 1101 is defining access policy. All of the policy displays have the same general format: a window 1103 which contains a hierarchical display of user groups, a window 1105 which contains a display of a hierarchy of objects for which policy may be defined and a policy definition window 1107 which contains access policy definitions 1108. In the hierarchy of objects, objects for which the user of display 1101 has the right to define policies appear in black; the others appear in gray. In display 1101, what is being defined is access policies, so the objects are information sets.

Each access policy definition has four parts:

- an active check box 1117 that indicates whether the access policy defined by the definition is active, i.e., being used to control access;
- the user group 1119 for which the access policy is being defined;
- the information set 1123 for which the access policy is being defined; and
- access field 1121, which indicates whether access is being allowed or denied and thereby defines the access policy.

Menu bar 1109 and button bar 1115 permit administrators whom the policy maker policy allows to do so to edit, add, delete, and activate or deactivate a selected policy definition 108. Active check box 1117 of each policy definition 1108 permits the administrator to activate or deactivate the selected policy definition 1108; access field 1121 permits the administrator to select either allow or deny as the policy. The delete button in button bar 1115 permits the administrator to delete a selected policy; the new button permits the administrator to make a new policy definition 1108; to do this, the administrator selects a user group in window 1103 and an information set in window 1105 and then pushes the new button. The new access policy definition 1108 appears in

25

display 1107, and the administrator can edit the new access policy definition as just described. To apply a change to access control database 301 and propagate it to all access filters 203, the administrator clicks on apply button 1125.

Display 1101 also contains a policy evaluator tool which lets the administrator see how the current set of access policy definitions determines access for a given user group or resource set. When the administrator clicks on the policy evaluation button in button bar 1113 and selects a user group from display 1103, the tool displays the selected user group in blue and all of the information sets in display 1105 which the policy definitions permit the user group to access in green and the remainder in red; all of the policy definitions which are relevant to the determination of which information sets may be accessed by the user group are highlighted in the same set of colors. The same thing happens if the administrator selects an information set; then the evaluator tool displays the selected information set in blue, all of the user groups that can access the information set in green and the rest in red, and also highlights the relevant policy definitions. The user can also select a policy. In that case, the selected policy appears in blue and the user groups and information sets affected by the policy in appear in blue or red, as determined by the policy. The user can additionally select more than one user group, information set, or policy. In that case, the evaluator tool shows each policy that applies to all of the selected items and the effects of those policies. The evaluator tool can be turned off by clicking on policy evaluation in button bar 1113 and colors and highlights can be turned off in preparation for a new policy evaluation by clicking on the reset evaluation button in button bar 1115.

FIG. 12 shows the display 1201 used to input information about an access filter 203 to access control database 301. Window 1203 shows a hierarchical list of the access filters 203; when the window is active, access filters may be added or deleted using the add and delete buttons in button bar 1209. Window 1205 is used to input or display information about the access filter 203. The display in window 1207 is determined by clicking on a button in button bar 1207; as shown by the buttons, displays in window 1207 can be used to input and view information about access filter 203's network connections, to input and view information about the trust levels of those connections, to scan networks for available servers and services, to set up alerts for problems detected in access filter 203, to specify optional parameter for software, and to specify the distribution order of access control database 301 changes. The highlighting of alert setup indicates that display 1205 shown in FIG. 12 is the display used to display and establish alerts.

User Interface for Discovering Resources: FIGS. 18 and 24

The users of VPN 201 have an interface for seeing what resources are available to them in VPN 201. The interface, termed herein the IntraMap interface (IntraMap is a trademark of Internet Dynamics, Incorporated), shows each user at least the resources that belong to the information sets that the user may access according to the access policies for the user sets the user belongs to. In other embodiments, the IntraMap may take the sensitivity level of the resource and the trust level of the user's identification into account as well.

The IntraMap interface is implemented by means of a Java™ applet that runs on any Java-equipped World Wide Web browser. Using the Web browser, the user can scan the graphical display to find and access resources that are available to the user or to request access to resources that are not currently available to the user. Access by a user to a resource is determined by the access policies that apply to

26

the user and the resource. FIG. 18 shows the display 1801 produced by the IntraMap interface. The left-hand side of IntraMap display 1801 shows a Resource List 1803; the right-hand side of the display shows a Find field 1807, a Sort section 1809, a Services section 1811, and a Description field 1813. On-line help for using the IntraMap is available by clicking Help button 1815.

Resource List 1803 shows resources and information available in VPN 201 to the user who is using the IntraMap interface. The listing is hierarchical. The user can expand or collapse branches of the "tree" by clicking on the '+' and '-' markers on the branches. Each entry 1804 in the list includes a name for the resource. The color used to display an entry indicates what kind of access the user has. If the entry 1804 is displayed in blue, the user has an active hyperlink to the resource and may double click on the resource to have it displayed. If it is displayed in black, it is also available to the user, but no hyperlink is available, so a separate application must be used to retrieve it. Resources displayed in gray are not directly available to the user, but if the user selects one, the IntraMap interface opens a dialog box that permits the user to send email requesting access to the administrator who is responsible for access policy for the information set the resource belongs to. The administrator may then modify the access and/or administrative policies as required to give the user access. An administrator may further give a resource the hidden property. When a resource has that property, it will appear in IntraMap interface 1801 only if the user belongs to a user group that the access policies permit to have access to an information set that the resource belongs to. If a resource does not have the hidden property, it will always appear in IntraMap interface 1801. Otherwise, it does not appear. A resource may have a more detailed description than that contained in its entry 1804. The description is displayed in Description field 1813 when the user selects the resource.

In addition to resource list 1803, IntraMap display 1801 displays two specialized resource lists at 1805.

What's New 1806 displays the latest information postings from others within the enterprise. If an administrator has given the user access to the What's New web page, the user may post the URL of a new resource there.

What's Hot 1808 displays the enterprise's most popular information resources, based on how frequently they are accessed.

The service types control at 1811 lets the user filter the resources that are to be displayed in resource list 1803 by the type of service that provides the resource. Each service type has a check box in service type control 1811. If the box is checked, the service type is included and the resources associated with this service appear in the Resource List. Otherwise, the resources associated with this service do not appear in the Resource List.

The IntraMap interface lets the user sort Resource List 1803 by information sets, locations, or services. To do this, the user selects the way he or she wishes to sort the resource list in sort field 1809. The user may also specify the order in which the categories are used in the sort. The interface further has a search function. To do a search, the user enters a search string in FIND field 1807. The resource list and the resource descriptions for the resources on it are then searched in the order specified in sort field 1809. The search simply looks for whole or partial word matches. It is not case sensitive. The first match is displayed, and function keys may be used to navigate to other matches. Of course, if a user has not checked a service type in service type field 1811, resources of that service type are not involved in either sorting or searching.

FIG. 24 shows an implementation 2401 of the IntraMap interface. To the user of VPN 201, the IntraMap interface appears as a Web page that is one of the resources provided by report manager 209 running on access filter 203(c) of FIG. 2. A user in VPN 201 or even the general public (that is, someone who is a member of the Internet user group) may be given access to the IntraMap interface in the same fashion as he or she may be given access to any other resource. As will be clear from the following description, the Web page for the IntraMap may be on any server in VPN 201. Implementation 2401 has components in workstation 2403 used by the user to look at the IntraMap, components in access filter 203(I) which is local to work station 2401, and in access filter 203(c), which is the access filter upon which report manager 201 runs. Of course, access filter 203(c) may also function as a local access filter. Local access filter 203(I) is connected to report access filter 203(c) by VPN 201 and workstation 2403 is connected to local access filter 203(I) by LAN 213.

As will be explained in more detail later, all access filters 203 have a layered architecture. The bottommost layer is an Internet packet filter 2419 that deals only with Internet packet headers. Packet filter 219 reads the source and destination addresses in the Internet packet headers and applies a set of rules to them. As determined by the rules, it either accepts them, discards them, or routes them further in VPN 201. The rules also determine how the accepted packets are to be routed within access filter 203. The next layer of the architecture is service proxies 2427. The service proxies intercept traffic for services such as the World Wide Web and do access checking on the traffic. If access filter 203 provides the service itself or does access checking for a server that provides the service, IP filter 2419 sends packets intended for the service to a service proxy 2427 for the service. The service proxy uses access control database 301 to do protocol-level access checking for the service. For example, the service proxy for the Web service may check whether the user making a request for a given Web page has access rights for the page. The next higher level is services level 2425; if the relevant service proxy permits an access request and the access filter is also the server for the service, the request goes to the service at service level 2425 to be processed. In the case of the Web page, the service would locate the page and return it to the requester. Two services are involved in the IntraMap: the Web service and an IntraMap service. In FIG. 2401, the Web service appears as WebS 2423. The proxy for WebS 2423 is WebP 2421; for reasons that will become clear in the following, the IntraMap service has only a proxy, IntraMapP 2417. Additionally, access control database 301 includes IntraMap information 2422, which is an optimized version of the information in access control data base 301 that serves as a basis for the IntraMap display.

The chief difference with regard to the IntraMap implementation between access filter 203(c) and access filter 203(I) is that access filter 203(c) includes a World Wide Web page 2410 with a copy of IntraMap Java applet 2411. When downloaded from access filter 203(I) to Web client 2429 in work station 2403, Java applet 2411 produces requests directed to IntraMap server 2425 and uses the results returned by IntraMap server 2425 to produce IntraMap display 1801.

Operation is as follows: to the user of work station 2403, the IntraMap may appear as a link to a Web page. Thus, to use the IntraMap, the user activates a link to IntraMap page 2410. Web browser 2429 in workstation 2403 responds to the activation of the link as it would to the activation of any

other link to a Web page: it makes a request for the page and sends it to the server indicated in the link. In the case of the link to the IntraMap, the link specifies Web server 2423 in access filter 203(c), so the request goes via local access filter 203(I) and VPN 201 to access filter 203(c). As with any other access to a resource in VP 201, local access filter 203(I) does access checking for the IntraMap page request. Since the request is for a Web page, the checking is done by Web proxy 2421. In most VPNs 201, IntraMap page 2410 will be accessible to any user in VPN 201, and access control data base 301 thus indicates that any user with a valid IP source address may access IntraMap page 2410.

When the request is received in access filter 203(c), IP filter 2419 forwards it to Web proxy 2421, which in turn forwards it to Web server 2423, which responds to the request by downloading IntraMap applet 2411 to Web browser 2429 in work station 2403, where IntraMap applet 2411 begins executing in Web browser 2429. During execution, it sends a request to IntraMap proxy 2427 for IntraMap information 2422. Like all Java applets, IntraMap applet 2411 sends the request to the server that it is resident on, in this case, access filter 203(c). However, as with any other request from workstation 2403, the request goes by way of local access filter 203(I). There, IntraMap proxy 2427 detects that the request is addressed to IntraMap proxy 2427 in access filter 203(c) and instead of sending the request on to access filter 203(c), obtains IntraMap information 2422 from the local copy of access control data base 301 in local access filter 203(I), filters it so that it specifies only those resources belonging to the information sets to which the user groups to which the user belongs have access to make to list 2431 and returns it via LAN 213 to IntraMap applet 2411, which then uses list 2431 to make IntraMap display 1801. In making the display, applet 2411 applies any filters specified in the request and also sorts the list as specified in the request. List 2431 not only indicates the resources that are available, but also contains information needed to fetch the resource. Thus, if the resource has a hyperlink, the hyperlink is included in the list; if it is a resource for which the user presently does not have access, but to which the user may request access, the list includes the name and email address of the administrator for the resource.

Details of Access Control Database 301: FIGS. 13-17

In a preferred embodiment of access filter 203, access control database 301 is implemented at two levels: one used by the graphical user interfaces use to manipulate access control database 301 and another used in actual access checking. The first level is implemented using the Microsoft Jet brand database system developed by Microsoft Corporation. The second is implemented using memory mapped files (MMFs) which are compiled from the first-level data base. The following discussion will describe the first-level implementation and explain how the information contained in it is used in access checking. In reading this discussion, it should be remembered that actual access checking is done using the MMFs, as will be described in detail later.

As is the case with most database systems, the Microsoft Jet brand database system has a schema, that is, a description of the logical structure of the database. FIGS. 13-17 are displays generated by the Microsoft Jet brand database system of the schema for access control database 301. FIG. 13 shows the schema 1301 for the part of the database that defines user groups. The display is made up of two elements: representations of classes of tables 1303 in the database and representations of links 1305, which show relationships between tables belonging to certain classes of tables. The

representation of the class of the table shows the name of the class at **1310** and the data fields that will be contained in each table belonging to the class at **1308**. Each table instance has an ID assigned by the database system. The other data in the table varies with the class of table. A link is made between a first table belonging to the first class of tables and a second table belonging to the second class of tables by using the ID of the second table in the first table and vice-versa. Thus, link **1305** shows that tables of the class User Group. Tree table **1307** can be linked with tables of the class User Groups table **1309**. Some links have numbers at their ends. The numbers indicate the number of the links that the table at the end the number is located at may have. Thus, the link connecting the table of class **1309** and the table of class **1307** has the number **1** at the end for the table of class **1309** and the number at the end for the table of class **1307**, indicating that any number of IDs of instances of class **1309** may appear in an instance of class **1307**, but only one ID of an instance of class **1307** may appear in an instance of class **1309**.

User Group Tables: FIGS. **13A** and **B**

User group tables **1301** contains a table of class user groups **1309** for each user group in database **301**. Data of particular interest in tables of class User Groups **1309** include the group name, which is the character-string name of the group, the group description, which is a character-string description of the group, and pre-defined information, which indicates among other things whether a user who is a member of the group is an administrator, i.e., can make administrative policy, a security officer, i.e., can make policy maker policy, or a simple user of information. User group tables **1301** further organizes the user groups into a hierarchy—both for the purposes of inheritance and also for the hierarchical display of user groups shown in window **903** of FIG. **9**, associate identifications of users with the user groups, and associate alerts with the user groups. The organization into the hierarchy list is done by means of tables of class User Group Tree **1307**. Each table of the class User Group Tree links a table of the class User Group to a parent user group (also of the type User Group). Multiple User Group Tree tables may exist for a particular User Group table, depending on the number of places in which a particular user group appears.

As already mentioned, there are five different ways of identifying users to an access filter **203**: by a range of IP addresses, by a fully-qualified Internet domain name, by the identity of the user in the Microsoft Windows brand operating system, by an authentication token, and by certificate. The table classes for the tables used to identify users by certificates are shown as **1321**. The table classes for the tables that identify users by a range of IP addresses are shown at **1317**; those for the tables that identify users by IP domains are shown at **1319**; those for the tables that identify users by Windows brand operating system ID's are shown at **1315**; and those for the tables that identify users by authentication tokens (labeled as smart card in the figure) are shown at **1323**. The table classes **1325**, finally, define tables for the information used in alerts that are related to user groups. A table of User Group class **1309** may have associated with it any number of tables for any of the ways of identifying users. As this implies, a given user may be identified in a number of different ways at once.

In order to perform an access check, access filter **203** must determine what user groups the user making the request belongs to. The request includes an identification for the user, and the identification is the starting point for the determination. The tables in user group tables **1301** permit

access filter **203** to determine from the identification what user groups the user belongs to and from those user groups, the hierarchical relations that determine the other user groups the user belongs to. Assuming that the user is identified by an IP address, access filter **203** begins by finding one or more tables of the IP Range Definition class (in **1317**) which define ranges of IP addresses which include the user's IP address. Each of these tables has a link to a table of the IP Ranges class (in **1317**) which relates the range defined in the IP Range Definition class table to a user group ID, which in turn serves as a link to a table of class User Groups **1309** for the user group corresponding to the range of IP addresses. Each of the tables of class User Group has a link to a table of class User Group Trees, from which links can be followed to the tables of class User Groups for the user groups from which the user groups specified by the IP addresses inherit access rights. Thus, at the end of the process, IP filter **203** has located all of the user groups which are relevant for determining whether the user may access the resource. Moreover, IP filter **203** knows from the request how the user is identified and can determine from that what level should be assigned to the identification of the user used in the request. The information in user group tables **1301** is compiled into MMFs. When a user initiates a session, the user provides a user identification to the first access filter **203** on the session's path; access filter **203** uses the user identification with the MMFs to make a determination equivalent to the one explained above. Access filter **203** can thus determine for a given user identification whether it identifies a user that has access, what kind of user identification it is, and therefore what trust level it has, and which user groups the user belongs to. User group tables **1301** thus contain all of the information needed for the user portion of an access policy **1108**.

Information Set Tables: FIG. **14**

FIG. **14** shows the schema **1401** for the tables that define information sets. These tables relate information sets (resource groups in FIG. **14**) to the resources that make them up and to the network locations of the resources and also organize the information sets into the hierarchical list of information sets displayed at **1003** of FIG. **10**. Each information set in access control database **301** is represented by a table of class resource group **1403**. Tables of class resource group are organized into a hierarchy for inheritance and display purposes by tables **1419**. The relationship between an information set and the resources that make it up on one hand and the locations in the VPN in which they are stored are established by tables of class resource group elements **1407**. A table of class resource group may be linked to any number of tables of class resource group elements. A table of class resource group elements is linked to any number of tables of the classes Site Elements **1411**, Services **1413**, and Resources **1409**. There is a table of class Resources for every resource represented in database **301**. Included in the table are the resource's ID, its name, the ID for the service that provides it, an ID for a definition of the resource's sensitivity level, a description of the resource, the email address of the administrator of the resource and a hidden flag which indicates whether IntraMap should display the resource to users who do not belong to user groups that have access to the resource. The IntraMap interface obtains the information it needs about a resource from the Resources table for the resource.

The tables of the classes Site Elements and Services, as well as those of the classes Sites **1415** and Servers **1417** belong to the classes **1421** that describe the locations of information in the VPN. There is a table of class Sites for

every physical location in the VPN; there is a table of class Servers for every server in the VPN; and there is a table of class Services for every service in the VPN. Links in the tables of class Site Elements relate sites to servers; links in the tables of class Servers relate the servers to the services they offer; and links in the tables of class Services relate the services to the resources that they host.

In determining what information sets a requested resource belongs to, access filter **203** begins with the information in the request. The request is contained in an IP packet, and consequently has a header and a body. In the header there is an IP address which specifies a location in virtual network **201** and a server at the location, a port number which specifies a service on the server, and in the body, the description of the resource in the form prescribed by the protocol. For example, if the request is for a Web page, the description of the resource will be the resource's URL. Access filter **203** uses the IP address to locate a table of class Sites, uses the link in that table to locate a table of class Site Elements **1411**. That table relates the site to the server IDS for the servers at the site and access filter **203** uses the server IDS to locate the tables of class Servers **1417** for the site's servers. It can then use the IP address again to locate the table of class Servers corresponding to the server specified in the request and can follow the links from the Server table to the tables of class Services for the service and can use the port number from the request to find the proper Service table. Once it has found the proper Service table, it can follow the links to the tables of class Resources **1409** and locate the Resources table corresponding to the resource in the request. From there, there is a link to a table of class Resource Group Elements **1407** which relates resources to the resource group identifiers for the information sets they belong to. The resource group identifiers in turn specify tables of class Resources Group **1403**, and these tables have links to tables of class Resource group Tree, from which the hierarchies of resource groups can be determined to which the resource specified in the request belongs. Having done that, access filter **203** has found the resource groups that are relevant for determining whether the request should be granted. Resources table for the resource further contains the sensitivity level for the resource. Again, the information in information set tables **1401** is compiled into MMFs. When the request reaches the first access filter **203** in the path between the user and the server that provides the resource, the first access filter **203** uses the MMF files to make a determination that is the logical equivalent of the one just described. Thus, after examining the MMF files that contain the information from User Groups tables **1301** and Information Sets Tables **1401**, the proxy has determined the trust level of the user identification, the sensitivity level of the information resource, the user groups the user belongs to, and the information sets the information resource belongs to. Policy Tables: FIGS. **16A** and **B**

FIG. **16** shows the tables used in access control database **301** to define access control policies; included in these policies are access policies, administrative policies, and policy maker policies:

- Access policies relate user groups to resource groups;
- Administrative policies relates a user group whose members are administrators to one of:
 - d. another user group
 - e. an information set
 - f. a resource
 - g. a location (site) in the VPN
 - h. an access filter **203** or other server
 - i. a service

Policy maker policies relate user groups of administrators to information sets.

Each policy relates a left-hand side, which is always a table of class User Groups **1309**, to a right-hand side, which, depending on the kind of policy, may be a table of class Resources **1409**, a table of class Resource Groups **1403** (representing information sets), a table of class Sites **1415**, a table of class Services **1413**, a table of class Servers **1417**, or a table of class User Groups **1309**. Policy tables **1601** thus fall into three large groups: left-hand tables **1603**, policy tables **1605**, and right-hand tables **1609**. The right to change policies is hierarchical: a member of a user group whose User Group table indicates that it is a group of a type of Administrators can change access policies as determined by the administrative policy for the group. In turn, those administrators may specify other administrative policies related to their sub-domain.

Corresponding to the three kinds of policies, there are three classes of tables in policy tables **1605**: tables belonging to Policies Access class **1611**, Policies Administer class **1613**, and Policies Policy Maker class **1619**. Tables of all of these classes share a number of features: they contain the ID of the user group table for the left-hand side of the policy, the ID for the table representing the item specified in the right-hand side of the policy, an indication of the policy (access allowed or denied), an indication of whether the policy is pre-defined and cannot be deleted, and an indication of whether the policy is presently active. The difference between the classes is what can be on the right-hand side of the policy, and therefore the links to the entities on the right-hand side; in the case of access policies and policy maker policies the right-hand entities are information sets only, and consequently, tables of the Policies Access and Policies Policy Maker classes contain right-hand links only to tables of the Resource Groups class, while tables of the Policies Administer class may contain right-hand links to in the alternative tables of class User Groups, tables of class Resource Groups, tables of class Sites, tables of class Servers, tables of class Services, and tables of class Resources. The rights given the user group specified by the user group on the left-hand side of an administrative policy over the sets of entities specified by the right-hand side vary depending on the kind of entity, as shown in the following table:

Left-hand Side	Right-hand Side	Meaning of "allowed" Access
User group	any	Members of the user group can create administrative policies for the target or included items. This allows for the delegation of responsibilities.
User group	User group	Members of the user group can administer the target user group, including nested user groups. Allowed administration includes deleting, moving, and copying the target user group; nesting it in another user group; adding members to it; and nesting other user groups in it.
User group	Information set	Members of the user group can administer the information set, including nested information sets. Allowed administration includes deleting, moving, and copying the target information set; nesting it in another information set; adding members to it; and nesting other information sets in it.
User group	Site	Members of the user group can administer the site, including elements under it from the Available Resources list (all Access Filters, servers, services, and resources). Allowed administration includes deleting and moving the site; adding it to an information set; and adding locations and Access Filters to it. Control over the Intranet location

-continued

Left-hand Side	Right-hand Side	Meaning of "allowed" Access
User group	Access Filter	is necessary in order to define new Access Filters. Members of the user group can administer the Access Filter, including elements under it from the Available Resources list (all servers, services and resources). Allowed administration includes deleting and moving the access filter; adding it to an information set; and adding servers or services to it.
User group	Server	Members of the user group can administer the server, including elements under it from the Available Resources list (all services and resources). Allowed administration includes deleting and moving the server; adding it to an information set; and adding servers or services to it.
User group	Service	Members of the user group can administer the service, including resources under it from the Available Resources list (all resources). Allowed administration includes deleting, moving, and copying the server; adding it to an information set; adding resources to it.
User group	Resource	Members of the user group can administer the resource. Allowed administration includes deleting, moving and copying the resource and adding it to an information set.

The following table describes the rights given administrative user groups when they appear on the left-hand side of a policy maker policy:

Left-hand Side	Right-hand Side	Meaning of "allowed" Access
User group	Information set	Members of the user group can manage access policies controlling access by any user group to the information set, including nested information sets. They may also include the information set and any of its descendants in a further policy maker policy.

As pointed out in the discussion of the Information Set tables above, the proxy that is doing the access checking can use the User Group tables and the Information Sets tables to find the user groups the user making the access request belongs to and the information sets the information resource being accessed belongs to and can also use these tables to determine the trust level of the user identification and the sensitivity level of the information resource. The proxy can thereupon use the Policies Access tables to find whether any of the user groups the user belongs to may access any of the information sets the information resource belongs to. If any such user group is found, the user may access the information set if the request's trust level is as high as the information resource's sensitivity level. To determine the request's trust level, the proxy must determine the trust level of any encryption technique being used and/or the trust level of the path in VPN 201 that is being used for the access. This information is available in access filters tables 1701, shown in FIG. 17 and described below. If either the access policies or the access request's sensitivity level do not permit the access, the message is disregarded and any session it belongs to is dropped. The access checking process is substantially the same when the request is a request by a user who is a member of an administrative user group to access database 301, except that when access is permitted, it may result in a modification of the database in accordance with the rules set forth above. That modification will then be propagated to all other access filters 203 in VPN 201.

Server Tables: FIGS. 17A, B and C

FIG. 17 shows the schema for tables that are particularly significant for the operation of servers in the VPN. There are three kinds of servers in the VPN:

Plain servers. These are the servers upon which the resources are stored and which execute the services by means of which the resources are accessed.

Access filters 203.

- 5 Policy manager servers. These are access filters 203 that additionally coordinate and distribute database 301 and/or generate reports about operation and status of the VPN.
- 10 An access filter 203 may function additionally as a plain server.

There is a table of class Servers 1417 for every server in the VPN. Information in the table for each server included its ID, name, domain in the Windows NT brand operating system, its Internet name, whether it is an access filter 203 and additionally a policy server, whether access to it is available only via an access filter 203, and whether it is inside the VPN. If the server is an access filter 203, it additionally has an identity that access filter 203 provides to other entities in VPN 201 for purposes of authentication and encryption. In a preferred embodiment, the identity is the X.509 certificate for the access filter used by SKIP. The X.509 certificate also includes a public key for access filter 203. The public key may belong to one of a number of name spaces; the NSID (name space ID) is an identifier for the public key's name space; the MKID (master key ID) identifies the public key within the name space. Also included in the table is a link to a table of class Certificate Authority 1711 that indicates the certificate authority that issued the X.509 certificate for the access filter. Of course, servers other than access filters may also have X.509 certificates, and in that case, their Server tables will have the server's NSID and MKID.

Every plain server in the VPN has one or more services running on it. For example, an FTP service provides access to files (the resources) on the server according to the file transfer protocol of the TCP/IP protocol suite. Each table of class Servers 1417 for plain servers has links to a group of tables that define the services and resources available on the server. As shown at 1719, these tables include tables of class Services 1413, which represent the services, tables of class Resources 1409, which represent the resources available via the services, and tables of class Service Definitions 1715 which define the service.

The remainder of the tables for which FIG. 17 gives the schemas contain information that is used by access filters 203. The tables whose classes are shown at 1705 contain information used by access filters 203 that are policy managers to distribute database 301 and/or to generate reports; the tables whose classes are shown at 1717 contain information about optional parameters for the software being run by a given access filter 203; those whose classes are shown at 1709 contain information about the proxies and other software modules that access filters 203 use to do protocol-level access checking in access filter 203; and the tables at 1707 contain information about trust and sensitivity definitions for identifications of users and kinds of encryption.

The tables indicated by the reference number 1708 contain information about the VPN to which access filter 203 belongs. Access filter 203 uses this information to route sessions and also to determine the trust level of the path being used for a given session. Routing table class 1721 defines tables that list the current routes to all networks accessible from access filter 203. It is automatically updated as those routes change. Attached Network class 1723 defines tables that indicate for each access filter 203 the networks that access filter 203 is presently attached to; tables of that class contain links to tables of class Network Definition,

35

which in turn contain a link to a definition in trust definitions **1707** which indicates the trust level of the network. The last class in this group is Point to Point Connection **1713**, which defines tables that describe connections between access filters **203** accessible via the VPN. There is a table for each combination of source and destination access filter **203** and a link to a trust definition that specifies the trust level of the path between the source and destination access filters **203**. The trust level in this table is based on the encryption technique used for messages traversing the path.

As previously explained, the User Group tables **1301** and the Information Sets tables **1401** provide the information needed by access filter **203** to determine whether the access policies of tables **1601** permit the access and also provide information about the sensitivity level of the resource being accessed. Access filters tables **1701** additionally provide the information needed by access filter **203** to determine the minimum trust level of the path in the VPN being taken by the session and the trust levels of the available encryption algorithms. Thus, if access filter **203** determines that a given user wishing to access a given resource belongs to a user group which has the right to access the information set to which the given resource belongs and that the authentication level used for the user's identification is no lower than that required for the resource's sensitivity level, access filter **203** can further determine whether the trust level of the path is sufficiently high, and if it is not, access filter **203** can raise the trust level the necessary amount by selecting an encryption algorithm with the required trust level and encrypting the session.

Available Information Tables: FIG. 15

FIG. 15 shows the schema for available information tables **1501**. The tables are used by filter **203** to produce available resources display **1005**, shown in FIG. 10. The table classes shown at **1502** relate each server to its services and to the resources provided by the services. The table classes shown at **1504** organizes the available resources into a hierarchy for inheritance purposes and are also used to produce the hierarchical list shown at **1005**, and by following the links from the Site Elements tables to the Servers tables, access filter **203** can determine the hierarchy of sites, servers, services, and resources. The table classes at **1503**, finally, establish a distribution tree of access filters **203**. As will be explained in more detail later, when access control database **301** is modified, the tree defined by those tables determines the order in which modifications are distributed to the access filters.

Modifying Access Control Database **301**: FIG. 19

As previously mentioned, each access filter **203** has an exact duplicate of the copy of access control database **301** belonging to master policy manager **205** in access filter **203(a)** of FIG. 2. FIG. 19 shows how that copy of access control database **301** is modified and how the modifications are distributed from access filter **203(a)** to the other access filters **203**.

FIG. 19 shows access filter **203(a)** with master policy manager **205** and another access filter **203(i)** at which an administrator using a workstation is modifying access control database **301**. The messages **1909** needed to distribute and synchronize the modifications are encrypted using SKIP and sent via VPN **201** using a protocol called the private communications service (PCS). Each of the access filters has a number of copies of access control database **301**. Any access filter **203** has at a minimum two copies: live database (LDB) **1907**, which is the database currently being used to do access checking, and mirror database (MDB) **1905**, which is a copy of the database that can be switched in to be

36

used in place of live database **1907**. Thus, access filter **203(a)** has an MDB **1905(a)** and an LDB **1907(a)** and access filter **203(i)** has MDB **1905(i)** and LDB **1907(i)**.

If an access filter **203** is being used by an administrator to modify access control database **301**, then it will additionally have at least one working database (WDB) **1903**. The working database is a copy of the database that is not being used to control access and therefore can be modified by the administrator. The administrator does so using a workstation or PC connected via a network to the access filter. The workstation or PC displays the administrative graphical user interface described above, and the administrator uses the GUI to make the changes as enabled by administrative policies. The changes may affect any aspect of the information stored in access control database **301**. As indicated above, where the changes are changes in access or administrative policies, the administrator can use the policy evaluation feature to see the effect of the changes. When the administrator is satisfied with the changes, he or she clicks on the apply button and the changes are distributed to all of the access filters and incorporated into each access filter's live database.

The process of updating all of the live databases is called database synchronization and distribution. The process has three phases:

First, the modifications are sent from the access filter **203** where they were made (here, access filter **203(i)**) to access filter **203** to which the master database belongs (here, access filter **203(a)**).

There, the changes are incorporated into the master database. This is done by incorporating the changes into mirror database **1905(a)**, then swapping live database **1907(a)** and mirror database **1905(a)**, and then changing the new mirror database **1905(a)**.

Then, the changes are distributed from the Master Policy Manager to other Access Filters.

At each access filter **203**, synchronization is done in the same fashion as with access filter **203(a)**. The order in which the changes are made in the access filters **203** of VPN **201** is determined by distribution tree **1511**, which in turn is set up using filters display **1201**. The access filter **203** with master policy manager **205** is always the root of the tree. By default, the first access filter **203** installed in VPN **201** has master policy manager **205**. As other access filters **203** are installed, they are added to the tree as children of the Master Policy Manager.

The Master Policy Manager distributes changes to its children sequentially. As each child access filter **203** receives its distribution, it then distributes to its children. This means that a shallow distribution tree with many branches off the top level will complete a distribution cycle faster than a deep distribution tree with few branches off the top level. An administrator with the proper access can reconfigure the distribution tree to make distribution more efficient.

If two administrators have modified the same piece of information (for example, an access filter definition) in different working data base **1903**, a synchronization conflict can occur. When this happens, master policy manager **205** decides which modification to incorporate into access control database **301**.

Optimizing Access Control Database **301**: FIGS. 21 and 23

Although appropriate for persistent storage and use by administration GUI **1915**, database **301** is not optimized for use in real-time access checking. As will be explained in more detail below, access filter **203** optimizes the data in database **301** that is required for run-time access checking and to make the display for the IntraMap. It does the

optimization each time a new copy of database 301 is received in access filter 203. In its optimized form, database 301 is a set of Memory Mapped Files (MMFs) in which the access policy information is stored in a form which permits quick access. The MMFs are so called because they are generated as normal files, but then attached to a program's memory space and accessed by means of memory operations instead of file operations. A further optimization is achieved by using the MMF files to generate rules that are used to do low-level filtering of messages by IP source and destination addresses and port numbers for which access is allowed or denied.

FIG. 21 shows an example MMF file 2303. The MMF file in question is DBCertificatesbyUserGroupFile 2101, which maps the certificate matching criteria used to identify certificates that belong to particular user groups to identifiers in database 301 of records for the user groups specified by the certificate matching criteria. File 2101 thus permits a proxy that has the certificate that identifies the source of a message that has been encrypted using SKIP to quickly determine the user groups that the user identified by the certificate belongs to. In the preferred embodiment, the certificate matching criteria are the O, OU, and CA fields of the X.509 certificate.

All MMF files 2303 have the same general form: there are two main parts: a header 2103 which contains the information being mapped from and a data part 2105 which contains the information being mapped to. Header 2103 contains a list of entries 2107. Each entry contains a value being mapped from (in this case certificate matching criteria (CMC) 2109) and a pointer 2111 to a record in data 2105 which contains the information being mapped to (in this case, a list 2115 of identifiers 2113 in database 301 for the user groups that the user identified by CMC 2109 belongs to). The entries in header 2103 are sorted by the information being mapped from (here, CMC 2109), so that standard fast searching algorithms can be used to locate an entry 2107 corresponding to a given set of certificate matching criteria.

FIGS. 23 A, B, and C provide a complete list of the MMF files 2301 that are employed in one implementation of access filter 203. The relationship between these files and the tables of database 301 will be apparent from the descriptions of the contents of the files provided in the table. Each MMF file 2303 is represented by an entry in the table which indicates the file's name and its contents. The files are subdivided into groups 2311, 2313, 2319, 2321, 2323, and 2422. Files of particular interest are DBUsersFile 2307 and DBResourcesFile 2309, which describe policies, DBCertificatesByUserGroupFile 2101, which is the MMF file shown in detail in FIG. 21, DBResourceIDbyServiceIDFile 2315, which relates URLs of resources to resource IDS, DBResourcesbyResourceIDFile 2317, which relates resources to resource groups, and DBTrustTableFile 2325, which implements SEND table 601. Moreover, the following files are used to compile rules:

- DBServerIDByNameFile
- DBIPAndTypeByServerIDFile
- DBServicePortToProxyPortFile
- DBAttachedNetworksByServerIDFile
- DBRoutingTableFile
- DBRoutingTablebyServerIDFile

The files in IntraMap information 2422, finally, are filtered to make list 2431, which is then downloaded to the client for use by IntraMap applet 2411.

Details of Access Filter 203: FIG. 20

FIG. 20 is a block diagram of the architecture 2001 of an access filter 203. In the implementation shown in FIG. 20,

all of the components of access filter 203 other than NIC cards 2013 are implemented in software. The software of the implementation runs under the Windows NT brand operating system manufactured by Microsoft Corporation. The software components fall into two broad classes: those that run as applications programs at user level 2003 of the operating system and those that run at the kernel level 2005 of the operating system. In general, the programs that run at the kernel level do IP-level access checking and encryption and authentication, while those that run at the user level do application-level access checking. Also included in the user-level components are software that manages access control database 301 and software that produces the MMFs and rules for IP-level access checking from access control database 301. The following discussion will begin with the kernel components, continue with the user-level components related to access control database 301, and will then deal with the components for protocol-level access checking.

Kernel-Level Components

Network Interface Cards (NICs) 2013: These are the ethernet and token ring cards installed in access filter 203. Three network cards are typically configured. One is configured for the interface to the Internet, to a wide area network (WAN) 2011, or to a network connected to another access filter 203. Another is configured for interface 2007 to all client computers and a third is configured for interface 2009 to the servers providing TCP/IP services. If there is no need for an access filter 203 to be interposed between clients and servers, there may be only two NICs 2013, one to WAN 2011 and the other to a LAN. There will be no need for the access filter to be interposed if no servers exist at access filter 203's location or if it is acceptable for all local clients to have access to all local information resources.

SHIM 2017: at installation time, a shim software module is inserted between two levels of the Windows NT brand operating system (the NDIS and TDIS levels). This causes all traffic for particular protocols to pass through SHIM 2017. In the implementation, all traffic for TCP/IP protocols pass through SHIM 2017, while non-TCP/IP protocol traffic goes directly from the NIC to the appropriate other kernel modules. SHIM 2017 invokes SKIP module 2021 as required to process the TCP/IP protocol traffic.

SKIP module 2021: All IP network traffic is sent through SKIP module 2021. If an incoming packet is not SKIP type, i.e., does not require the authentication and decryption services performed by SKIP, then SKIP module 2021 passes it to IP filter module 2019. Similarly, if an outgoing packet is not to be encrypted, then SKIP module 2021 sends it directly to the proper NIC 2013 for transmission. With SKIP-type packets, authenticator 2024 in SKIP module 2021 serves to authenticate a session and encryptor/decryptor 2022 serves to encrypt and decrypt information at a session level. Both authentication and encryption/decryption may be done with an arbitrary number of other access filters 203, servers that employ SKIP, and clients that employ SKIP. Authentication and encryption algorithms are set by IP filter module 2019 for outgoing packets based on SEND parameters or are specified within incoming packets.

SKIP module 2021 maintains enough state information for each other site that it talks to so that it can maintain high-speed operation for most SKIP-type packets. Packets are sometimes 'parked' while additional processing (shared secret and temporary key calculation) is performed. 'skipd' module 2037 in user space 2003 performs this extra processing.

IP Filter 2019: The IP filter operates on a set of rules that the rules compiler, a component of database service 2029,

makes from the access policies in access control database **301**. The basic functions of IP filter **2019** are to:

- a. Pass traffic up to the TCP/IP stack.
- b. Block traffic—explicitly drop traffic for specific IP addresses and according to special rules for emergency conditions.
- c. Drop traffic—implicitly drop traffic that neither matches any rules nor is allowed by any policies.
- d. Proxy traffic—rather than deliver traffic to the indicated destination, route it to a proxy application on the current machine.
- e. Perform network address translation—change potentially illegal internal IP addresses to legal ones.
- f. Pass decisions off to pr_ipf (discussed below) upon establishing a new session for which access control cannot be decided strictly by the rules. Typically, this is for sessions that may be allowed by policies or by the VPN tunneling features described previously.

IP filter **2019** performs these functions based on the following information:

- Rules generated by the rule compiler;
- Source and destination IP address and port;
- Encryption, or lack of it, on the incoming packet; and
- Desired encryption and authentication on outgoing packets.

Components Having to do with Database **301**

Shared Directory **2028**: VPN **201** uses a single access control database **301** that is kept resident in each and every access filter **203**. All versions of database **301** in a given access filter **203** are maintained in shared directory **2028**. Shared directory **2028** also contains each access filter **203**'s log files.

Private Connect Service (PCS) Module **2025**: PCS module **2025** provides access filter-to-access filter communications in VPN **201**. All such communications go through the PCS. The PCS has its own IP port number and its messages must be encrypted. The particular functions carried out by means of PCS messages are:

- Distribution tree management;
- Distribution and synchronization of database **301**;
- Retrieval and distribution of routing table **1721**;
- Retrieval of Windows domain and user information;
- Network scanning;
- Retrieval of log contents; and
- Transfer of files used by reporting and other subsystems.

ISDB Manager **2027**: ISDB manager **2027** manages database **301**. It and the PCS are the only interfaces to the copies of database **301** in each access filter **203**. It contains the software used to read and write all tables in the copies of database **301**.

DB Service and Rules Compiler **2029**: DB Service **2029** produces MMF files **2301**. It does so each time a new copy of database **301** is received in access filter **203**. It utilizes the functions provided by ISDB Manager **2027** to read live database **1907(I)** for a given access filter **203(I)** and generate the MMFs **2301**. A component of DB service **2029** is the Rule Compiler, which generates rules for use in the IP filter module from relevant ones of the MMFs **2301**. The rules specify IP sources, destinations, and port numbers for which access is allowed or denied. The Rule Compiler exists as both a DLL and an application program that simply invokes routines in the DLL. In normal operation, the routines in the DLL are invoked by the DB Service whenever a modified database **301** is received in access filter **203(I)** from master

policy manager **205**. The application program is used in special modes during the installation and bootstrapping process.

Memory Mapped Files (MMFs) **2301**: As already explained, the MMFs **2301** are data files generated by DB Service module **2029** and utilized by a number of other modules in access filter **203**. The files are designed to make the following operations as efficient as possible:

- Map from user identification to user group(s);
- Map from information resource to information set(s);
- Find policies that are associated with user groups; and
- Find policies that are associated with information sets.

Components Related to Authentication

Evaluator **2036**: Evaluator **2036** is a set of DLLs that are used by each proxy in proxies **2031**. Evaluator **2036** provides the following functions to the proxies:

- Prompting the user for further in-band or out-of-band identification information;
- Obtaining out-of-band authentication information from the Authentication Tool Service (ATS);
- Obtaining the certificate associated with the current user from SKIPd;
- Reading the MMFs **2301** and determining whether the access policies permit the user to access the resource; and

Implementing the trust/sensitivity calculations for the path if access is otherwise allowed, including deciding whether access may be allowed via the path and if so, what encryption and authentication is needed and which access filter is nearest the server. These functions are performed by a component of evaluator **2036** termed the VPN manager.

Authentication Tool Service/User Identification Client (ATS/UIC) **2039** and **2041**: ATS **2039** is the server in a client-server application that gathers and authenticates user information. ATS **2039** runs on the computer upon which the other components of access filter **203** are running. The client part is UIC **2041**, which runs on Windows-based clients. ATS **2039** and UIC **2041** are the mechanism by means of which access filter **203** obtains out-of-band authentication information. ATS **2039** and UIC **2041** communicate by means of a session which is separate from the session being authenticated. ATS **2039** gathers and caches the authentication information it obtains from the UIC clients and provides it to Evaluator **2046**. The cached information from the clients includes

- Windows ID;
- Identity Certificates; and
- Authentication token ID's.

SKIPd **2037**:

Most of SKIPd's functions are in support of SKIP **2021**. Those functions include:

- Exchange of certificate information with other communications partners. This is done through the use of the Certificate Discovery Protocol (CDP).
- Calculation of the Diffie-Hellman shared secret. This shared secret is key to the operation of SKIP. This calculation can take a considerable amount of time and is saved to disk in an encrypted form.
- Calculation of the transport key used to encrypt the session. These keys last for a period of time or amount of data.

In addition, SKIPd will provide certificate matching criteria to the Evaluator(s) for use in user identification.

Proxies **2031**

As previously explained, a proxy is software in filter **203** that intercepts traffic for a particular protocol. The proxy 'understands' the protocol that it is intercepting and can obtain the information required to identify the resources being accessed and/or to authenticate the user from the messages that are being exchanged during the session. All of the proxies but SMTP receive messages on ports other than the standard ports for their protocol, with the IP filter redirecting messages using a given protocol from its standard port to its non-standard port. The proxy provides the information it has obtained from the session to evaluator **2036** to decide whether the user has access to the information resource. If the user does have access, access filter **203** forwards the incoming messages to the server to which they are addressed and the messages are processed further in the server by the service for the protocol. In the following, each of the protocols employed in a preferred embodiment is discussed; of course, other embodiments may include proxies for other protocols.

Pr_ipf: The majority of network traffic occurs over a small number of protocols for which there are proxies in access filter **203**. However, even where there is no proxy, an access decision must be made. In some cases, the decision can be made at the kernel level by IP filter **2019**; when it cannot be, IP filter **2019** provides the traffic to pr_ipf, which obtains whatever information relative to user identification and information resources it can from the traffic and passes the information to evaluator **2036** to determine whether access should be granted. Pr_ipf is not truly a proxy, since it only makes an access determination for IP filter **2019** and does not pass any traffic to standard protocol software.

FTP: The FTP proxy handles TCP/IP packets for the File Transfer Protocol. In a present embodiment of VPN **201**, access control is only enforced to the account (login) level; in other embodiments, access may be controlled to the file access level. During the FTP login portion of the protocol, the proxy determines the server and account being accessed and provides this information to evaluator **2036** to determine whether the user belongs to a user group whose members may access the information sets corresponding to the account. The proxy further handles the in-band authentication using tokens in interactions with the user that are specified in the FTP protocol.

FTP is actually a very complex protocol, involving both an active and passive mode (used in Web browsers and some automated FTP clients). In addition, FTP data transfers utilize a second, dynamically determined TCP session. This requires a special interface between the FTP proxy and IP Filter **2019** so that the FTP proxy can indicate to IP filter **2019** that it should allow the second session.

HTTP: The HTTP proxy is built from the source code for the public domain CERN implementation of HTTP and contains all of its caching logic. The proxy uses evaluator **2036** to check each access to a URL. No in-band authentications are performed with HTTP.

Telnet: The Telnet resource is only controlled to the server level due to the non-standardized nature of Telnet logins. The Telnet proxy is only used in order to provide additional in-band authentications. It is the simplest of the true proxies.

NNTP: The NNTP (Network News Transfer Protocol) is used to control both news feed and news reading operations. During the feed operation, the NNTP proxy watches for uuencoded messages. These are binary messages that have been translated into ASCII text for the purposes of transmission. Such messages are often broken up into multi-part messages to keep them to a reasonable size. The NNTP

proxy caches all parts of binary messages. For each such message, if that message is the last part that will complete a multi-part message, then the entire multi-part message is assembled and anti-virus **2033** checks it for viruses as described in more detail below. During the news reading operation, access is protected to the news group level. As in other proxies, evaluator **2036** is used to determine if the current user may access the news group.

Real Audio: The Real Audio proxy allows clients to access real audio servers that are protected at the server level only. The real audio protocol utilizes a standard TCP socket connection to establish a session, but then uses a return UP channel. As with FTP, the real audio proxy has an interface to IP filter **2019** that permits it to indicate to IP filter **2019** that the return UP channel is allowed.

SMTP: The SMTP (Simple Mail Transfer Protocol) differs from the other proxies in that the IP Filter's proxy rules are not used to redirect traffic to the SMTP proxy. Whereas the other proxies 'listen' on a non-standard port, the SMTP proxy listens on the standard port (25) and then makes its own connections to the standard SMTP server software. The access policies in database **301** must explicitly allow this access.

IntraMap: When a user specifies the URL for the IntraMap, report manager **209** downloads the IntraMap Java applet and the downloaded applet attempts to make a connection back to a socket of the access filter **203** that has report manager **209**. IP filter **2019** of local access filter **203(I)** intercepts the attempt to make the connection and provides it to the IntraMap proxy on local access filter **103(I)**. The proxy responds to queries from the applet by finding the answers in the local copy of database **301** and returning the answers to the applet, with all answers being filtered to reflect the user's access rights. The IntraMap proxy is not a true proxy in that the entire connection is always completely serviced by the instance of the IntraMap proxy that intercepts the connection.

Anti-Virus Module **2033**

Anti-virus module **2033** in a preferred embodiment is a set of DLLs provided by Trend Micro Devices, Inc., Cupertino, Calif. In other embodiments, anti-virus modules from other sources may be used. Anti-Virus module **2033** checks all data entering VPN **201** for viruses. In order to provide the user with feedback on the progress of the transfer and to prevent the user's client program from timing out, the data is transferred to the client and is copied at the same time into a temporary file used for virus checking. The last portion of the data, however, is not sent to the client until after virus checking is complete. As soon as the last portion is in the temporary file, the temporary file is checked for viruses. If no viruses are detected, the remainder of the data is sent to the client. If a virus is found, then the transfer is aborted. In a present embodiment, the user is notified of a failed transmission. If an administrator has so specified, an alert may be sent to the administrator.

Launch, Log, Alert and Reports **2027**

The components of this module perform the following functions:

Launch—controls the initial sequence of startup tasks that takes place on an access filter **203** when VPN **201** is established.

Logs—a DLL that provides a standardized logging interface.

Alerts—a standalone program that watches all of the NT logs, looking for alert conditions specified in database **301**. The method by which an alert is delivered is specified using the GUI for defining alerts.

Reports—a subset of the logs are forwarded to a special report log, concentrated into a database and later forwarded to Report Manager 209.

Administrative Graphical User Interface 1915

The GUI may run on access filter 203 or on any computer having a 32-bit Windows brand operating system that is attached to access filter 203. Whether the GUI runs on access filter 203 or on an attached system, it utilizes ISDB MANAGER 2027 to read from and write to a working copy 1903 of access control database 301. All necessary modifications to access control database 301 are made through GUI 1915. An 'apply' operation in the GUI is sent as a signal to PCS 2025, which responds to the signal by starting the previously-described distribution and synchronization operation.

Detailed Example of Operation of Access Filter 203: FIGS. 5 and 22

In the following, the end-to-end encryption example of FIG. 5 will be explained in detail. In that example, a roamer 503 whose PC is equipped with SKIP is accessing a SKIP-equipped server 407 inside a site on VPN 201. When roamer 503 was set up to access VPN 201, it was set up to do so via access filter 403(3) using a particular type of encryption. Here, it will be assumed that the type of encryption being used by roamer 503 has a trust level of "secret" and that the user wishes to access a Web page on server 407 that has a sensitivity level of "secret". Since what is being accessed is a Web page, roamer 503 is using the HTTP protocol for its session with the HTTP service on server 407. Since roamer 503, the access filters 203 in VPN 201, and server 407 are all equipped with SKIP, they are all provided with their own public and private keys. At a minimum, roamer 503 also has the certificate and public key for access filter 403(3) to which it directs messages for servers internal to VPN 201; access filter 403(3) has the certificate and public key for roamer 403 (or obtains them using the Certificate Discovery Protocol); all access filters 203 in VPN 201 have or can get each others' public keys and the public keys for servers in VPN 201 that are equipped with SKIP. Additionally, each access filters 203 in VPN 201 knows the IP addresses of all of the other access filters 203 and servers in VPN 201.

All of the messages which are sent and received as part of the HTTP session between roamer 503 and server 407 are encrypted and authenticated by SKIP. FIG. 22 shows the form taken by such a SKIP message 2201. The SKIP message is made by SKIP software on the system which is the source of the SKIP message. SKIP message 2201 shown here is from roamer 503. Its main components are:

Outer IP header 2203: Outer IP header 2203 is used to deliver the SKIP message to access filter 403(3). Contained in outer IP header 2203 are a source IP address 2209 for roamer 503 and a destination IP address 2206 for access filter 403(3). Destination address 2206 used by roamer 503 was set to specify access filter 403(3) when roamer 503 was set up to access VPN 201. Source IP address 2209 may be dynamically assigned to roamer 503 by the Internet service provider that roamer 503 uses to connect to Internet 121. Outer IP header 2203 further contains a message type (MT) field 2208 which specifies that the message is a SKIP message.

SKIP header 2205: SKIP header 2205 contains the information needed to decrypt SKIP message 2201 when it is received. SKIP header 2205 contains at least a destination NSID 2215 and destination MKID 2213 for the destination's certificate, that is, the certificate for access filter 403(3), and the source NSID 2219 and source MKID 2217 for the source's certificate, that is, the certificate for roamer 503. In

addition, SKIP header 2205 contains identifiers for the algorithm used to authenticate the message (MAC ALG 2226) and the algorithm used to encrypt the message (CRYPT ALG 2225), as well as an encrypted transport key for decrypting the message (Kp 2223) and an identifier 2224 for the algorithm used to decrypt the transport key.

Authentication header 2211: Authentication header 2211 contains a MAC (message authentication code) 2221, which is computed according to the MAC algorithm identified in field 2226 and which is used by access filter 403(3) to verify that the message arrived without tampering.

Encrypted payload 2227: Encrypted payload 2227 contains the encrypted message which roamer 503 is sending to server 407, including IP header 2331 for that message and encrypted message 2229. IP header 2331 has the IP address for server 407 and the port number for the HTTP protocol service. Encrypted payload 2227 can be decrypted by using Kp 2223 with the decryption algorithm specified by CRYPT ALG 2225.

Handling SKIP Message 2201

SKIP message 2201 arrives on Internet interface 2011 of access filter 403(3). Processing of the message begins at the SHIM level in kernel 2005. SHIM 2017 sends all incoming traffic to SKIP 2021, which in turn recognizes from MT field 2208 that the message is a SKIP message. To decrypt and authenticate the message, SKIP needs to decrypt Kp, and to do that it provides SNSID 2219, SMKID 2217, DNSID 2215, and DMKID 2213 to SKIPd 2037, which uses the IDs to retrieve the certificates for roamer 503 and access filter 403(3) from SKIPd 2037's certificate cache. If a certificate is not there, SKIPd 2037 uses the CDP protocol to fetch the certificate. The information in the certificates is then used together with access filter 403(3)'s private key to create a shared secret value, which is then used to decrypt transport key Kp 2223 and to produce two internal keys, Akp and Ekp. SKIP securely saves the shared secret for use with future messages, since its computation takes a significant amount of time. Next, a MAC is computed for the entire received message and the Akp is used with MAC 2221 and MAC ALG 2226 to verify that entire message 2201 has not been tampered with. If that is the case, the key Ekp is used to decrypt encrypted payload 2227 to recover the original message from roamer 503. Decrypted payload 2227 is then provided to IP filter 2019, which applies its rules to the source IP address, destination IP address, and port number of IP header 2231. If no rule denies access, IP filter 2019 follows another rule and redirects the unencrypted message together with SNSID 2219 and SMKID 2217 to the port for the HTTP proxy. IP filter 2019 uses the DBServicePort-ToProxyPortFile of MMFs 2301 to find the port in question.

Processing continues at the application level in user level 2003 of the operating system. The HTTP proxy has in hand the IP address of the server, the port number of the service, the URL for the Web page, the certificate belonging to the user of roamer 503, and the encryption method used to encrypt the message. It will use evaluator 2036 to determine the following from the MMF files 2301:

- the user groups that the user represented by the certificate belongs to;
- the information sets that the Web page belongs to;
- whether there is an access policy that permits at least one of the user groups to access at least one of the information sets; and
- whether the trust level of the message is at least equal to the sensitivity level of the Web page.

Beginning with the first of these tasks, evaluator 2036 receives the NSID and MKID for the certificate and uses the

certificate matching criteria from the certificate with the DBCertificatesByUserGroupFile to obtain the identifiers for the user groups the user sending the message belongs to.

Evaluator **2036** determines the information sets by taking the IP address of the server, the port number of the service, and the URL for the Web page and using the IP address with the DBServerIDByIPFile to determine the server that contains the Web page, the port number with the DBServiceIDByPortFile to determine the service on the server that provides it, and the URL with the DBResourceIDbyNameFile to get the identifier for the resource in database **301**, and then uses the DBResourcesByResourceIDFile to get the identifiers for the information sets that the Web page belongs to.

With the identifiers in database **301** for the user groups and information sets in hand, evaluator **2036** uses the DBResourcesFile to determine whether there is an access policy which permits any of the user groups that the user belongs to access any of the information sets that the Web page belongs to. In so doing, it may only consider user groups whose membership is determined using modes of identification whose trust levels are sufficient for the resource's sensitivity level. The DBResourcesFile maps each information set identifier to a list of the user groups for which there are access policies involving that resource set. For each user group, the DBResourcesFile further indicates whether the policy allows or denies access. Evaluator **2036** uses the DBResourcesFile to determine for each information set in turn that the Web page belongs to whether the list of user groups for which there are access policies with regard to the information set includes one of the user groups to which the user belongs. If there is an access policy for any of the user groups that denies access, the evaluator indicates to the HTTP proxy that access is denied; if there is no access policy for any of the user groups that denies access and at least one that allows access, the evaluator indicates to the proxy that access is allowed; if there is no access policy of any kind for any of the user groups, the evaluator determines if there is at least one certificate or token based user group that has an allow policy for the resource. If so, and the requesting client has a UIC running, then the UIC is contacted to ask the user for additional identity information; if additional identity information comes back, the process described above is repeated. Otherwise, the evaluator indicates to the HTTP proxy that access is denied.

Of course, evaluator **2036** will also deny access if the access request does not have a trust level equal to the sensitivity level of the Web page. Evaluator **2036** obtains the sensitivity level of the Web page from the DBResourcesByResourceIDFile, the trust level of the user identification from DBTrustAuthenticationsFile, and the trust level of the encryption method from the DBTrustEncryptionsFile. Since SKIP has encrypted the message with a method that has the "secret" trust level, the trust level of the path through the network is not of concern in this example. To determine whether the trust levels for the user identification and the encryption method are sufficient for the sensitivity level of the Web page, Evaluator **2023** uses the DBTrustTableFile, which effectively implements SEND table **601**. If the trust levels are sufficient, Evaluator **2036** indicates to the proxy that the access is allowed.

Once the proxy has confirmed that access is to be allowed to the information resource specified in the message, the proxy originates a new session to the actual service, the HTTP service on server **407**. Proxy **2031** sends a special message to IP filter **2019** telling it to allow the specific session through, since otherwise this session would probably

be blocked by rules or sent again to a proxy. The message to IP filter **2019** also includes information about the encryption needed for the new session, which in this example is that the session should be encrypted to the final access filter **403(5)** and should use encryption suitable for the data sensitivity level, which is secret. When IP filter **2019** encounters the new session, it finds that it matches the criteria specified by proxy **2031**, so it passes the session to SKIP. Since encryption is needed for this session, the message will be re-encrypted. SKIP **2021** creates a SKIP message **2201** in the same fashion as described above, except that:

Outer IP header **2203** for the message specifies access filter **403(3)** as the source of the message and access filter **403(5)** as the destination;

SKIP header **2205** has SNSID **2219** and SMKID **2217** for access filter **403(3)** and DNSID **2215** and DMKID **2213** for access filter **403(5)**, and the other values in header **2205** are also those required by the fact that the source and destination for the message are now access filter **403(3)** and access filter **403(5)**;

Encrypted payload **227** is the same as before (except that it has been encrypted using a different key) and MAC **2221** is produced as required for entire new message **2201**.

As the proxy is relaying the message it is also watching for file transfer types that might contain viruses. When it encounters one, it applies anti-virus software **2033** to these files. If a file contains a virus, the proxy fails to deliver the complete file, thereby rendering the virus harmless. If access control database **301** so indicates, the proxy sends an alert when anti-virus software **2033** detects a virus.

As new SKIP message **2201** is received at access filter **403(5)**, it is passed to SKIP **2021**, where it is authenticated and decrypted as described previously. By the same mechanism as described above with regard to access filter **403(3)**, IP filter **2019** on access filter **403(5)** recognizes that the message is destined for the HTTP application protocol, so it directs it to HTTP proxy **2031**. That proxy accepts the message, then sends information it can obtain about the message's originator (access filter **403(3)** from outer IP header **2203** and SKIP header **2205** to evaluator **2036** to determine whether the session being instigated by this message should be allowed to proceed. Evaluator **2036** examines the source IP address of the message as well as the other identity information, and by looking up the source IP address in the MMF file DBServerIDByIPFile, determines the identifier in data base **301** for access filter **403(3)**, uses that identifier to locate access filter **403(3)**'s certificate, and finds that certificate information matches the retrieved certificate associated with access filter **403(3)**'s message being processed. The source of the message, access filter **403(3)**, is thereby recognized as an access filter **403** within VPN **201**, so evaluator **2036** responds that the session should be allowed, for the reason that it is a message already permitted by another access filter **403** within the same VPN **201**. This decision to allow the message is returned to the http proxy **2031**. The evaluator **2036** will instruct http proxy **2031** on access filter **403(5)** to allow any request that comes over the same session, for the same reason. As the http request is processed, the proxy will establish an outgoing connection to the http service on server **407**, in the same manner as the outgoing session was established on access filter **403(3)**.

When the connection is initiated to server **407**, evaluator **2036** looks up the IP address of server **407** in the MMF file DBServerIDByIPFile to determine the identifier in database **301** for server **407**, uses the identifier to locate the table for the server, and uses the certificate identifier from that table

and the DBCertificatesFile to find the certificate for server **407**. Then it uses the keys for access filter **403(3)** and the public key for server **407** (obtained from the certificate) to construct a SKIP session as described previously. The actual message is encrypted and authenticated, a SKIP header **2205** is added, and an outer IP header **2203** is added, directing the message to server **407**.

When the message reaches server **407**, SKIP in server **407** checks the authentication on the message, decrypts it, and forwards the decrypted message to the HTTP service, which performs the access to the Web page requested by the message contained in the payload. Having obtained the Web page, the HTTP service makes a return message with an IP header specifying roamer **503** as the destination. This return message is then encapsulated in a SKIP message **2201** as previously described. This SKIP message is directed to access filter **403(5)** and contains the information in outer header **2203** and SKIP header **2205** that is required for a message between those entities.

When the reply message reaches access filter **403(5)**, it is authenticated and decrypted by SKIP **2021** there, and forwarded to IP filter **2019**. The message is found to match an existing session so evaluation is not needed; it is forwarded directly to HTTP proxy **2031**. There it is checked for validity as an HTTP protocol reply message and retransmitted back to the originator of the HTTP session, which is access filter **403(3)**. Checking by the anti-virus module **2033** is not done since the originator of this session is known to be another access filter **403** in the VPN **201**, as it is known that access filter will do the checking if needed. The retransmission of the reply is again processed through SKIP **2021** and encrypted as above, using the SKIP parameters required for an exchange between access filter **403(3)** and access filter **403(5)**.

When this reply message reaches access filter **403(3)**, precisely the same thing occurs, that is, the message passes through SKIP **2021** and IP Filter **2019**, to the http proxy **2031**. There it is checked for validity as an HTTP protocol reply message, possibly passed through the anti-virus module **2033** (if the message content type warrants it), and retransmitted back to the originator of the HTTP session, which is roamer **503**. The transmission of the reply is again processed through SKIP **2021** and encrypted as above, using SKIP parameters as set forth above for a message being sent from access filter **403(3)** to roamer **503**. The reply message is then received at roamer **503**, where it is authenticated and decrypted by SKIP, provided to the user's browser, and displayed for the user.

Conclusion

The foregoing Detailed Description has disclosed to those skilled in the arts to which the Detailed Description pertains the best mode presently known to the developers of the access filters disclosed herein of constructing and using access filters that overcome the scalability problems which prior-art access filters presented for virtual private networks. The scalability problems are overcome by a number of features of the access filter disclosed herein. Among them is an access control database which permits delegation of administrative authority and administration of a local copy of the access control database and thereby allows decentralization both with regard to administrative personnel and with regard to geographic location. The access control data base specifies access policies that determine which user groups may access which information sets, policy maker policies that determine which user groups may make access policies, and administrative policies which determine which user groups may administer objects in the

virtual private network. It is these administrative policies which permit easy delegation.

Administrators can employ the graphical user interfaces disclosed herein to administer the access control data base.

The clarity and ease of use of these graphical user interfaces makes it easy to delegate administrative authority to non-specialists. When an administrator makes a change in the access control data base, the change is first made in the local copy of the data base for a given access filter and then propagated to the local copies of the other access filters. The local copy of the access control database also makes it possible to efficiently implement a graphical user interface to the virtual private network which shows a user only those resources that belong information sets to which the user groups to which the user belongs have access.

Another feature of the access filter which contributes to scalability is the ability of the access filters in a virtual private network to authenticate sessions to each other. Because the access filters can do this, access checking of a request need only be done once, at the first access filter encountered by the request. The other access filters between the user and the information item need only determine whether the request has already been authenticated by another access filter, and if it has, pass the request through. Authentication of sessions by the access filters to each other thus both decreases the amount of access checking that need be performed and distributes the access checking that is done throughout the virtual private network.

Authentication also permits encryption to be done in the same fashion: the first access filter encountered by the request encrypts the request after it has checked the access, and the other access filters pass the encrypted request through without decrypting it until the last access filter before the server that contains the data item being accessed by the request is reached. Doing encryption and decryption in this fashion reduces the amount of encryption and decryption and distributes the encryption and decryption that is done in the same fashion as with access checking.

Another feature is that the access filter assigns a sensitivity level to an information set and a trust level to a mode of identification of a user making a request and permits the access only if the trust level is at least as great as the sensitivity level. In the preferred embodiment, identification by Internet address is assigned a low trust level and identification by cryptographic authentication with an X.509 certificate is assigned a high trust level. If the identification used by the user in making the request does not have a trust level sufficient for the sensitivity level, the access filter can interactively request that the user provide identification with a higher trust level.

The access filter also assigns trust levels to segments of the actual networks in virtual private network **201** and to encryption algorithms. The access filter analyzes the trust levels of the network segments between the user and the server that contains the information item, and any of them is lower than the information item's sensitivity, the access filter requires that the session be encrypted with an encryption algorithm whose trust level is at least as high as the information item's sensitivity level. If a segment between the user and the first access filter or a segment between the last access filter and the server does not have the requisite trust level, the first access filter requires that the user or server encrypt the session with an encryption algorithm that has the requisite trust value before it will allow access; if a subsegment of the segment between the first access filter and the last access filter, the first access filter itself encrypts the session using an encryption algorithm that has the requisite

trust level. By requiring only the trust level necessary for an information item's sensitivity, the access filter reduces the burden of access checking to what is actually required for the information item; by permitting the user to offer a more trustworthy identification and using encryption to upgrade the trustworthiness of a segment of the network, the access filter provides flexibility without compromising security. It should be noted that in other embodiments, the first access filter may encrypt the session as required for the server, providing of course that the encryption for the server is sufficient for the trust level of the resource.

While the Detailed Description has disclosed the best mode presently known to the developers of implementing the above features, it will be immediately apparent to those skilled in the arts relating to access filters that any number of other implementations which embody the principles embodied in the access filter disclosed herein are possible. For example, as pointed out in the Detailed Description, an access filter with the above features may be implemented as an application running under an operating system, as a component of an operating system, and/or as a component of a router. Since an unlimited number of other embodiments of the principles disclosed herein are possible, the Detailed Description is to be regarded as being in all respects exemplary and not restrictive and the breadth of the invention disclosed herein is to be determined not from the Detailed Description, but rather from the claims as interpreted with the full breadth permitted by the patent laws.

What is claimed is:

1. An access filter that administers objects including a plurality of information resources and controls access by a user to an information resource of the plurality, the access filter comprising:

access control information including
 at least one object that specifies an explicitly-defined set of users,
 at least one object that specifies an explicitly-defined set of information resources,
 at least one object that specifies an explicitly-defined access policy, the access policy defining access by a defined set of users to a defined set of information resources, and
 at least one object that specifies an explicitly-defined administrative policy the administrative policy defining administrative access by a defined set of users to an object; and

an access checker that responds to a request by a user to access a resource or to administer an object by determining from the access control information whether the requesting user may access the requested resource or administer the requested object, the access checker being one of a plurality thereof in a network, having a local copy of the access control information, and employing the local copy to check access.

2. The access filter set forth in claim 1 wherein:
 the access control information further includes user identification information; and

the access checker employs the user identification information to authenticate the user before determining whether the access policy permits access.

3. The access filter set forth in claim 1 wherein:
 the user employs a client to request access to the information resource;

the client includes a browser which display; a list information resources accessible to the user according to the access policy; and

the access checker uses the access control information to determine which information resources are on the list for the browser.

4. The access filter set forth in claim 1 wherein:

the request may be a request to modify the object.

5. The access filter set forth in claim 1 wherein:

the request may be a request to modify a relationship between the object and another object.

6. The access filter set forth in claim 1 wherein:

the request may be a request to modify the administrative policy for the object.

7. The access filter set forth in any of claims 1 through 6 wherein:

the object is an access policy.

8. The access filter set forth in any of claims 1 through 6 wherein:

the object that specifies the set of users specifies the set as a subset of another set of users; and

the object that specifies the set of information resources specifies the set as a subset of another set of information resources.

9. The access filter set forth in any of claims 1 through 6 wherein:

the administered object specifies a user subset.

10. The access filter set forth in any of claims 1 through 6 wherein:

the administered object specifies a set of information resources.

11. The access filter set forth in claim 10 wherein:

an information resource has a sensitivity level associated therewith in the access policy information.

the request to access an information resource has a trust level associated therewith, and

the access checker permits access only if the trust level associated with the request to access the information resource is at least as high as the sensitivity level of the information resource; and

the request may be a request to assign a sensitivity level to an information resource belonging to the information subset.

12. The access filter set forth in claim 11 wherein:

a user has a mode of identification associated therewith in the access control information;

the trust level of the request to access the information resource is determined at least in part by a level of the mode of identification, and

the request may be a request to assign a trust level to a mode of identification.

13. The access filter set forth in claim 11 wherein:

the trust level of the request to access the information resource is determined at least in part by a trust level of a portion of a path in a network between the user and a server in the network which provides the information resource; and

the request may be a request to assign a trust level to the portion.

14. The access filter set forth in claim 11 wherein:

the trust level of the request to access the information resource is determined at least in part by a trust level of an encryption method used to encrypt the request; and
 the request may be a request to assign a trust level to an encryption method.

15. The access filter set forth in any one of claims 1 through 6 wherein:

51

the objects are available resources in a virtual network.

16. The access filter set forth in any one of claims 1 through 6 wherein:

the objects are organized hierarchically; and

an access policy for a given object applies to objects that are below the given object in the hierarchy to which the object belongs.

17. The access filter set forth in any one of claims 1 through 6 wherein: each access filter further comprises:

a policy editor which a member of an administrative user subset may use to make a modification of the local copy as permitted by the access control information; and

a distributor for providing the modification to the other access filters of the plurality.

18. The access filter set forth in claim 17, wherein:

another of the access filters maintains a master copy of the access control information; and

the distributor provides the modification to the other access filter, receives a master copy with the modification from the other access filter, and makes the master copy the local copy.

19. The access filter set forth in any one of claims 1 through 6 wherein:

the access filter is implemented as an application program executing under an operating system.

20. The access filter set forth in any one of claims 1 through 6 wherein:

the access filter is implemented as a component of an operating system.

21. The access filter set forth in any one of claims 1 through 6 wherein:

the access filter is implemented as a component of a router in a network.

22. A data storage device for use in a system including a processor, the data storage device being characterized in that:

the data storage device contain code which, when executed in the processor, implements the access filter set forth in any one of claims 1 through 6.

23. An access control system that controls access by users to information resources, the access control system comprising:

access control information including

at least one object that specifies an explicitly-defined set of users as a subset of another set of users and

at least one object that specifies an explicitly-defined set of information resources as a subset of another set of information resources, the sets of users and the sets of information resources being organized hierarchically according to their subset relations; and

at least one object that specifies an explicitly-defined access policy, the access policy defining access by a defined set of users to a defined set of information resources, an access policy for a given user subset and a given information resource subset applying to user sets that are below the given user set in the given user set's hierarchy and to information resource subsets that are below the given information resource set in the given information resource set's hierarchy; and

an access checker which responds to a request by a user for access to the information resource by determining from the access control information whether the requesting user may access the requested information resource.

52

24. The access control system set forth in claim 23 wherein:

the access control system further controls administrative access to objects and the objects in the access control information further include

at least one object that specifies an explicitly-defined administrative policy, the administrative policy defining access by a defined set of users to a defined object; and

the access checker responds to a request by a user to administer an object by determining from the access control information whether the requesting user may administer the requested object.

25. The access control system set forth in claim 24 wherein:

the request may be a request to modify the object.

26. The access control system set forth in claim 24 wherein:

the request may be a request to modify a relationship between the object and another object.

27. The access control system set forth in claim 24 wherein:

the request may be a request to modify the administrative policy for the object.

28. The access control system set forth in any one of claim 23 or 24 through 27 wherein:

the access control system is implemented as an application program executing under an operating system.

29. The access control system set forth in any one of claim 23 or 24 through 27 wherein:

the access control system is implemented as a component of an operating system.

30. The access control system set forth in any one of claim 23 or 24 through 27 wherein:

the access control system is implemented as a component of a router in a network.

31. The access control system set forth in any of claims 24 through 27 wherein:

the administered object is a user subset.

32. The access control system set forth in any of claims 24 through 27 wherein:

the administered object is an information resource subset.

33. The access control system set forth in any one of claims 24 through 27 wherein:

the administered objects are available resources in a network.

34. The access control system set forth in any one of claims 24 through 27 wherein:

an administrative policy for a given object applies to objects that are below the given object in the hierarchy to which the object belongs, whereby only an administrative policy that differs from an inherited administrative policy need be defined for a given user subset and a given object.

35. The access control system set forth in any one of claims 24 through 27 wherein:

the administered object defines an access policy.

36. The access control system set forth in claim 23 wherein the access checker further comprises:

an information resource information provider for a browser employed by the user to view a list of set of information resources accessible to the user, the information resource information provider using the access control information to provide information about which of the sets of information resources are accessible to the user to the browser.

53

37. A data storage device for use in a system including a processor, the data storage device being characterized in that:

the data storage device contains code which, when executed in the processor, implements the access control system set forth in any one of claim 23 or 24 through 27.

38. An administrative access control system that controls administration of objects by administrative users, the system comprising:

- access control information including
 - at least one object that specifies an explicitly-defined set of users and
 - at least another object, the objects being hierarchically organized, and
 - at least a further object that specifies an explicitly-defined administrative policy defining access by a defined set of users to the other object, the administrative policy for a given object applying to objects that are below the given object in the hierarchy to which the object belongs; and

an access checker that responds to a request by the user for administrative access to the other object by determining from the access control information whether the requesting user may have administrative access to the requested object.

39. The administrative access control system set forth in claim 38 wherein:

the request may be a request to make administrative policy for the requested object.

40. The administrative access control system set forth in claim 38 wherein:

the request may be a request to modify the requested object.

41. The administrative access control system set forth in claim 38 wherein:

54

the request may be a request to modify a relationship between the requested object and another object.

42. The administrative access control system set forth in any of claims 38 through 41 wherein:

the requested object specifies a user set.

43. The administrative access control system set forth in any of claims 38 through 41 wherein:

the requested object specifies a set of information resources.

44. The administrative access control system set forth in any one of claims 38 through 41 wherein:

the other object specifies an available resource in a network.

45. The administrative access control system set forth in any one of claims 38 through 40 wherein:

the administrative access control system is implemented as an application program executing under an operating system.

46. The administrative access control system set forth in any one of claims 38 through 40 wherein:

the administrative access control system is implemented as a component of an operating system.

47. The administrative access control system set forth in any one of claims 41 through 40 wherein:

the administrative access control system is implemented as a component of a router in a network.

48. A data storage device for use in a system including a processor, the data storage device being characterized in that:

the data storage device contains code which, when executed in the processor, implements the administrative access control system set forth in any one of claims 38 through 39.

* * * * *