



US008944061B2

(12) **United States Patent**
D'Souza et al.

(10) **Patent No.:** **US 8,944,061 B2**
(45) **Date of Patent:** **Feb. 3, 2015**

(54) **CUSHION TO FRAME ASSEMBLY MECHANISM**

(71) Applicant: **ResMed Limited**, Bella Vista (AU)

(72) Inventors: **Errol Savio Alex D'Souza**, Hornsby Heights (AU); **Aaron Samuel Davidson**, Mona Vale (AU); **Matthew Eves**, Manly Vale (AU); **Robin Garth Hitchcock**, Normanhurst (AU)

(73) Assignee: **ResMed Limited**, Bella Vista (AU)

(*) Notice: Subject to any disclaimer, the term of this patent is extended or adjusted under 35 U.S.C. 154(b) by 0 days.

(21) Appl. No.: **13/834,189**

(22) Filed: **Mar. 15, 2013**

(65) **Prior Publication Data**

US 2013/0213402 A1 Aug. 22, 2013

Related U.S. Application Data

(63) Continuation of application No. 11/989,137, filed as application No. PCT/AU2006/000035 on Jan. 12, 2006, now Pat. No. 8,397,728.

(60) Provisional application No. 60/726,265, filed on Oct. 14, 2005, provisional application No. 60/734,746, filed on Nov. 9, 2005.

(51) **Int. Cl.**
A61M 16/06 (2006.01)

(52) **U.S. Cl.**
CPC **A61M 16/0683** (2013.01); **A61M 16/06** (2013.01); **A61M 16/0616** (2014.02); **A61M 16/0638** (2014.02)
USPC **128/206.24**; 128/206.21; 128/206.28

(58) **Field of Classification Search**

CPC A61M 16/06; A61M 16/0605; A61M 16/0633; A61M 16/0683; A61M 2016/0661

USPC 128/206.21, 206.24, 206.28; D24/110.1, 110.4, 110.5

See application file for complete search history.

(56) **References Cited**

U.S. PATENT DOCUMENTS

364,394 A	6/1887	Bright
428,592 A	5/1890	Chapman
443,191 A	12/1890	Illing
781,516 A	1/1905	Guthrie, Jr.
812,706 A	2/1906	Warbasse

(Continued)

FOREIGN PATENT DOCUMENTS

AU	91/77110	11/1991
AU	94/64816	12/1994

(Continued)

OTHER PUBLICATIONS

U.S. Appl. No. 13/870,678, filed Apr. 2013, Kwok et al.

(Continued)

Primary Examiner — Laura Bouchelle

(74) *Attorney, Agent, or Firm* — Nixon & Vanderhye P.C.

(57) **ABSTRACT**

A full-face mask assembly includes a frame, a cushion provided to the frame, the cushion adapted to form a seal around the patent's nose and mouth and a skeleton frame to maintain the cushion to the frame, the skeleton frame including at least one of an upper support member adapted to support a forehead support, lower headgear clip receptacles adapted to be engaged with clips provided to straps of a headgear assembly, and an annular elbow connection seal adapted to engage an inlet conduit.

91 Claims, 99 Drawing Sheets

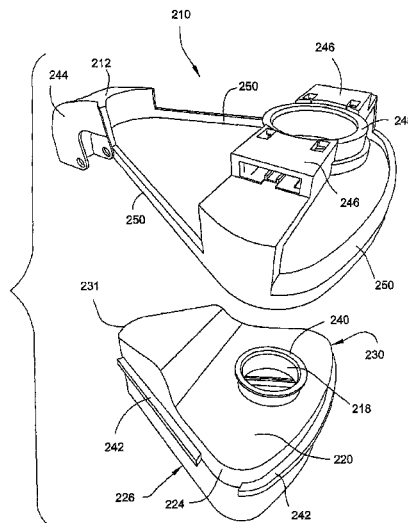

Fisher & Paykel Ex. 1101
IPR Petition - USP 8,944,061

(56)

References Cited

U.S. PATENT DOCUMENTS

1,081,745 A	12/1913	Johnston et al.	3,363,833 A	1/1968	Laerdal
1,125,542 A	1/1915	Humphries	3,545,436 A	12/1970	Holloway
1,176,886 A	3/1916	Ermold	3,556,122 A	1/1971	Laerdal
1,192,186 A	7/1916	Greene	3,580,051 A	5/1971	Blevins
1,206,045 A	11/1916	Smith	3,670,726 A	6/1972	Mahon et al.
1,229,050 A	6/1917	Donald	3,682,171 A	8/1972	Dali et al.
1,282,527 A	10/1918	Bidonde	3,700,000 A	10/1972	Hesse et al.
1,362,766 A	12/1920	McGargill	3,720,235 A	3/1973	Schrock
1,445,010 A	2/1923	Feinberg	3,725,953 A	4/1973	Johnson et al.
1,502,450 A	7/1924	Wood	3,739,774 A	6/1973	Gregory
1,610,793 A	12/1926	Kaufman	3,750,333 A	8/1973	Vance
1,632,449 A	6/1927	McKesson	3,752,157 A	8/1973	Malmin
1,653,572 A	12/1927	Jackson	3,754,552 A	8/1973	King
1,710,160 A	4/1929	Gibbs	3,796,216 A	3/1974	Schwarz
1,837,591 A	12/1931	Shindel	3,799,164 A	3/1974	Rollins
1,873,160 A	8/1932	Sturtevant	D231,803 S	6/1974	Huddy
1,926,027 A	9/1933	Biggs	3,830,230 A	8/1974	Chester
2,011,733 A	8/1935	Shindel	3,861,385 A	1/1975	Carden
2,104,016 A	1/1938	Biggs	3,902,486 A	9/1975	Guichard
2,123,353 A	7/1938	Catt	3,905,361 A	9/1975	Hewson et al.
2,127,136 A	8/1938	Pobirs	3,910,261 A	10/1975	Ragsdale et al.
2,130,555 A	9/1938	Malcom	3,938,614 A	2/1976	Ahs
2,133,699 A	10/1938	Heidbrink	3,972,321 A	8/1976	Proctor
2,149,067 A	2/1939	Otero	3,978,854 A	9/1976	Mills, Jr.
2,166,164 A	7/1939	Lehmberg	4,006,744 A	2/1977	Steer
2,245,658 A	6/1941	Erickson	4,062,357 A	12/1977	Laerdal
2,245,969 A	6/1941	Francisco et al.	4,069,516 A	1/1978	Watkins, Jr.
2,248,477 A	7/1941	Lombard	4,077,404 A	3/1978	Elam
2,254,854 A	9/1941	O'Connell	D248,497 S	7/1978	Slosek
2,317,608 A	4/1943	Heidbrink	D250,131 S	10/1978	Lewis et al.
2,353,643 A	7/1944	Bulbulian	4,120,302 A	10/1978	Ziegler
2,371,965 A	3/1945	Lehmberg	4,142,527 A	3/1979	Garcia
2,376,871 A	5/1945	Fink	4,153,051 A	5/1979	Shippert
2,382,364 A	8/1945	Yant	4,156,426 A	5/1979	Gold
2,415,846 A	2/1947	Randall	4,167,185 A	9/1979	Lewis
2,428,451 A	10/1947	Emerson	4,201,205 A	5/1980	Bartholomew
2,433,565 A	12/1947	Korman	4,226,234 A	10/1980	Gunderson
2,438,058 A	3/1948	Kincheloe	4,231,363 A	11/1980	Grimes
2,473,518 A	6/1949	Garrard et al.	4,233,972 A	11/1980	Hauff et al.
D156,060 S	11/1949	Wade	4,239,038 A	12/1980	Holmes
D161,337 S	12/1950	Hill	4,245,632 A	1/1981	Houston
2,540,567 A	2/1951	Bennett	4,248,218 A	2/1981	Fischer
2,578,621 A	12/1951	Yant	4,263,908 A	4/1981	Mizerak
2,590,006 A	3/1952	Gordon	4,264,743 A	4/1981	Maruyama et al.
2,625,155 A	1/1953	Engelder	4,265,239 A	5/1981	Fischer, Jr. et al.
2,641,253 A	6/1953	Engelder	4,266,540 A	5/1981	Panzik et al.
2,693,178 A	11/1954	Gilroy	4,267,845 A	5/1981	Robertson, Jr. et al.
2,706,983 A	4/1955	Matheson et al.	4,273,124 A	6/1981	Zimmerman
2,749,910 A	6/1956	Faulconer, Jr.	D262,322 S	12/1981	Mizerak
RE24,193 E	8/1956	Emerson	4,304,229 A	12/1981	Curtin
2,820,651 A	1/1958	Phillips	4,312,359 A	1/1982	Olson
2,837,090 A	6/1958	Bloom et al.	4,328,797 A	5/1982	Rollins et al.
2,868,196 A	1/1959	Stampe	4,337,767 A	7/1982	Yahata
2,875,757 A	3/1959	Galleher, Jr.	4,347,205 A	8/1982	Stewart
2,875,759 A	3/1959	Galleher, Jr.	4,354,488 A	10/1982	Bartos
2,881,444 A	4/1959	Fresh et al.	4,367,735 A	1/1983	Dali
2,882,895 A	4/1959	Galeazzi	4,367,816 A	1/1983	Wilkes
2,902,033 A	9/1959	Galleher, Jr.	4,369,284 A	1/1983	Chen
2,917,045 A	12/1959	Schildknecht et al.	4,402,316 A	9/1983	Gadberry
2,931,356 A	4/1960	Schwarz	4,406,283 A	9/1983	Bir
D188,084 S	5/1960	Garellick	4,412,537 A	11/1983	Tiger
2,939,458 A	6/1960	Lundquist	4,414,973 A	11/1983	Matheson et al.
3,013,556 A	12/1961	Galleher, Jr.	4,417,575 A	11/1983	Hilton et al.
3,042,035 A	7/1962	Coanda	4,422,456 A	12/1983	Teip
3,117,574 A	1/1964	Replogle	4,446,576 A	5/1984	Hisataka
3,182,659 A	5/1965	Blount	4,449,526 A	5/1984	Elam
3,189,027 A	6/1965	Bartlett, Jr.	4,454,880 A	6/1984	Muto et al.
3,193,624 A	7/1965	Webb et al.	4,454,881 A	6/1984	Huber et al.
3,238,943 A	3/1966	Holley	4,455,675 A	6/1984	Bose et al.
3,288,138 A	11/1966	Sachs	4,458,679 A	7/1984	Ward
3,315,672 A	4/1967	Cunningham et al.	4,467,799 A	8/1984	Steinberg
3,315,674 A	4/1967	Bloom et al.	4,493,614 A	1/1985	Chu et al.
3,330,273 A	7/1967	Bennett	4,522,639 A	6/1985	Ansie et al.
3,330,274 A	7/1967	Bennett	4,548,200 A	10/1985	Wapner
3,362,420 A	1/1968	Blackburn et al.	4,549,542 A	10/1985	Chien
			4,558,710 A	12/1985	Eichler
			4,572,323 A	2/1986	Randall
			4,579,113 A	4/1986	McReadie et al.
			4,587,967 A	5/1986	Chu et al.

(56)

References Cited

U.S. PATENT DOCUMENTS

4,593,688 A	6/1986	Payton	4,971,051 A	11/1990	Toffolon
4,601,465 A	7/1986	Roy	D313,277 S	12/1990	Haining
D285,496 S	9/1986	Berman	4,976,698 A	12/1990	Stokley
4,616,647 A	10/1986	McCreadie	4,986,269 A	1/1991	Hakkinen
4,617,637 A	10/1986	Chu et al.	4,989,271 A	2/1991	Sapiejewski et al.
4,622,964 A	11/1986	Flynn	4,989,596 A	2/1991	Macris et al.
4,630,604 A	12/1986	Montesi	4,989,599 A	2/1991	Carter
4,641,645 A	2/1987	Tayebi	4,996,983 A	3/1991	AmRhein
4,641,647 A	2/1987	Behan	5,000,173 A	3/1991	Zalkin et al.
D289,238 S	4/1987	Arthur, Jr.	5,003,631 A	4/1991	Richardson
4,655,213 A	4/1987	Rapoport et al.	5,003,633 A	4/1991	Itoh
4,657,010 A	4/1987	Wright	5,005,568 A	4/1991	Loescher et al.
4,660,555 A	4/1987	Payton	5,005,571 A	4/1991	Dietz
4,665,570 A	5/1987	Davis	5,018,519 A	5/1991	Brown
4,671,267 A	6/1987	Stout	5,020,163 A	6/1991	Aileo et al.
4,671,271 A	6/1987	Bishop et al.	5,022,900 A	6/1991	Bar-Yona et al.
4,674,134 A	6/1987	Lundin	5,023,955 A	6/1991	Murphy, II et al.
4,676,241 A	6/1987	Webb et al.	5,025,805 A	6/1991	Nutter
4,677,975 A	7/1987	Edgar et al.	5,027,809 A	7/1991	Robinson
4,677,977 A	7/1987	Wilcox	5,038,772 A	8/1991	Kolbe et al.
4,686,977 A	8/1987	Cosma	5,038,776 A	8/1991	Harrison et al.
4,699,139 A	10/1987	Marshall et al.	5,042,473 A	8/1991	Lewis
4,706,664 A	11/1987	Snook et al.	5,042,478 A	8/1991	Kopala et al.
4,707,863 A	11/1987	McNeal	5,046,200 A	9/1991	Feder
4,711,636 A	12/1987	Bierman	5,046,491 A	9/1991	Derrick
4,713,844 A	12/1987	Westgate	5,062,421 A	11/1991	Burns et al.
H397 H	1/1988	Stark	5,063,922 A	11/1991	Hakkinen
D293,613 S	1/1988	Wingler	5,069,205 A	12/1991	Urso
4,739,755 A	4/1988	White et al.	5,074,297 A	12/1991	Venegas
4,753,233 A	6/1988	Grimes	5,080,092 A	1/1992	Tenna
4,767,411 A	8/1988	Edmunds	D323,908 S	2/1992	Hollister et al.
4,770,169 A	9/1988	Schmoegner et al.	5,093,940 A	3/1992	Nishiyama
4,772,760 A	9/1988	Graham	5,109,839 A	5/1992	Blasdel et al.
4,774,941 A	10/1988	Cook	5,109,840 A	5/1992	Daleiden
4,774,946 A	10/1988	Ackerman et al.	5,113,857 A	5/1992	Dickerman et al.
4,782,832 A	11/1988	Trimble et al.	5,117,818 A	6/1992	Palfy
4,790,829 A	12/1988	Bowden et al.	5,121,745 A	6/1992	Israel
4,799,477 A	1/1989	Lewis	5,121,746 A	6/1992	Sikora
4,802,857 A	2/1989	Laughlin	5,123,677 A	6/1992	Kreczko et al.
4,803,981 A	2/1989	Vickery	5,127,397 A	7/1992	Kohnke
4,807,617 A	2/1989	Nesti	5,133,347 A	7/1992	Huenebeck
4,809,692 A	3/1989	Nowacki et al.	5,137,017 A	8/1992	Salter
4,811,730 A	3/1989	Milano	5,138,722 A	8/1992	Urella et al.
4,819,629 A	4/1989	Jonson	5,140,980 A	8/1992	Haughey et al.
4,821,713 A	4/1989	Bauman	5,140,982 A	8/1992	Bauman
4,827,924 A	5/1989	Japuntich	5,146,914 A	9/1992	Sturrock
4,830,138 A	5/1989	Palmaer et al.	5,159,938 A	11/1992	Laughlin
4,832,017 A	5/1989	Schnoor	5,178,138 A	1/1993	Walstrom et al.
4,838,878 A	6/1989	Kalt et al.	5,181,506 A	1/1993	Tardiff, Jr. et al.
4,841,953 A	6/1989	Dodrill	D333,015 S	2/1993	Farmer et al.
4,848,334 A	7/1989	Bellm	5,188,101 A	2/1993	Tumolo
4,848,366 A	7/1989	Aita et al.	D334,633 S	4/1993	Rudolph
4,850,346 A	7/1989	Michel et al.	5,199,424 A	4/1993	Sullivan et al.
4,856,118 A	8/1989	Sapiejewski	D335,322 S	5/1993	Jones
D304,384 S	10/1989	Derobert	5,207,665 A	5/1993	Davis et al.
4,886,058 A	12/1989	Brostrom et al.	5,220,699 A	6/1993	Farris
4,899,740 A	2/1990	Napolitano	5,222,478 A	6/1993	Scarberry et al.
4,905,683 A	3/1990	Cronjaeger	5,231,983 A	8/1993	Matson et al.
4,907,584 A	3/1990	McGinnis	5,233,978 A	8/1993	Callaway
4,910,806 A	3/1990	Baker et al.	5,243,709 A	9/1993	Sheehan et al.
4,914,957 A	4/1990	Dougherty	5,243,971 A	9/1993	Sullivan et al.
4,915,105 A	4/1990	Lee	5,245,995 A	9/1993	Sullivan et al.
4,915,106 A	4/1990	Aulgur et al.	5,261,893 A	11/1993	Zamierowski
4,919,128 A	4/1990	Kopala et al.	5,263,939 A	11/1993	Wortrich
4,919,654 A	4/1990	Kalt	5,265,592 A	11/1993	Beaussant
4,938,210 A	7/1990	Shene	5,265,595 A	11/1993	Rudolph
4,938,212 A	7/1990	Snook et al.	5,267,557 A	12/1993	Her-Mou
4,941,476 A	7/1990	Fisher	5,269,296 A	12/1993	Landis
4,944,310 A	7/1990	Sullivan	5,271,391 A	12/1993	Graves
4,945,907 A	8/1990	Tayebi	5,279,289 A	1/1994	Kirk
4,947,860 A	8/1990	Fisher	5,280,784 A	1/1994	Kohler
D310,431 S	9/1990	Bellm	5,291,880 A	3/1994	Almovist et al.
4,960,121 A	10/1990	Nelson et al.	5,299,448 A	4/1994	Maryyanek
4,966,590 A	10/1990	Kalt	5,299,579 A	4/1994	Gedeon et al.
4,969,880 A	11/1990	Zamierowski	5,299,599 A	4/1994	Farmer et al.
			5,301,689 A	4/1994	Wennerholm
			5,304,146 A	4/1994	Johnson et al.
			5,311,862 A	5/1994	Blasdel et al.
			5,322,057 A	6/1994	Raabe et al.

(56)

References Cited

U.S. PATENT DOCUMENTS

5,322,059 A	6/1994	Walther	5,617,849 A	4/1997	Springett et al.
5,331,691 A	7/1994	Runckel	5,623,923 A	4/1997	Bertheau et al.
D349,586 S	8/1994	Handke	5,642,726 A	7/1997	Owens et al.
5,334,646 A	8/1994	Chen	5,642,730 A	7/1997	Baran
5,335,656 A	8/1994	Bowe et al.	5,645,054 A	7/1997	Cotner et al.
5,343,878 A	9/1994	Scarberry et al.	5,647,355 A	7/1997	Starr et al.
5,349,949 A	9/1994	Schegerin	5,647,357 A	7/1997	Barnett et al.
5,353,789 A	10/1994	Schlobohm	5,649,532 A	7/1997	Griffiths
5,355,878 A	10/1994	Griffiths et al.	5,649,533 A	7/1997	Oren
5,355,893 A	10/1994	Mick et al.	5,653,228 A	8/1997	Byrd
5,357,945 A	10/1994	Messina	5,655,520 A	8/1997	Howe et al.
5,357,951 A	10/1994	Ratner	5,655,527 A	8/1997	Scarberry et al.
5,364,367 A	11/1994	Banks et al.	5,657,493 A	8/1997	Ferrero et al.
5,372,130 A	12/1994	Stern et al.	5,657,752 A	8/1997	Landis et al.
5,372,388 A	12/1994	Gargiulo	5,660,171 A	8/1997	Kimm et al.
5,372,389 A	12/1994	Tam et al.	5,660,174 A	8/1997	Jacobelli
5,372,390 A	12/1994	Conway et al.	5,662,101 A	9/1997	Ogden et al.
5,372,391 A	12/1994	Bast et al.	5,666,946 A	9/1997	Langenback
5,375,593 A	12/1994	Press	5,676,133 A	10/1997	Hickle et al.
5,385,141 A	1/1995	Granatiero	D385,960 S	11/1997	Rudolph
5,388,571 A	2/1995	Roberts et al.	5,682,881 A	11/1997	Winthrop et al.
5,390,373 A	2/1995	Flory	5,685,296 A	11/1997	Zdrojowski et al.
5,391,248 A	2/1995	Brain	5,687,715 A	11/1997	Landis et al.
5,394,568 A	3/1995	Brostrom et al.	D389,238 S	1/1998	Kirk, III et al.
5,396,885 A	3/1995	Nelson	5,704,345 A	1/1998	Berthon-Jones
5,398,676 A	3/1995	Press et al.	5,707,342 A	1/1998	Tanaka
5,400,776 A	3/1995	Bartholomew	5,709,204 A	1/1998	Lester
5,400,781 A	3/1995	Davenport	5,715,814 A	2/1998	Ebers
5,404,871 A	4/1995	Goodman et al.	5,724,964 A	3/1998	Brunson et al.
5,411,021 A	5/1995	Gdulla et al.	5,724,965 A	3/1998	Handke et al.
5,419,317 A	5/1995	Blasdel et al.	5,735,272 A	4/1998	Dillon et al.
5,419,318 A	5/1995	Tayebi	5,740,795 A	4/1998	Brydon
5,425,359 A	6/1995	Liou	5,740,799 A	4/1998	Nielson
5,429,126 A	7/1995	Bracken	5,746,201 A	5/1998	Kidd
5,429,683 A	7/1995	Le Mitouard	5,752,509 A	5/1998	Lachmann et al.
5,431,158 A	7/1995	Tirotta	5,752,511 A	5/1998	Simmons et al.
5,437,267 A	8/1995	Weinstein et al.	5,778,872 A	7/1998	Fukunaga et al.
5,438,981 A	8/1995	Starr et al.	5,782,774 A	7/1998	Shmulewitz
5,441,046 A	8/1995	Starr et al.	5,794,615 A	8/1998	Estes
D362,061 S	9/1995	McGinnis et al.	5,794,617 A	8/1998	Brunell et al.
5,462,528 A	10/1995	Roewer	5,794,619 A	8/1998	Edeiman et al.
5,477,852 A	12/1995	Landis et al.	D398,987 S	9/1998	Cotner et al.
5,479,920 A	1/1996	Piper et al.	5,807,341 A	9/1998	Heim
5,481,763 A	1/1996	Brostrom et al.	5,813,423 A	9/1998	Kirchgeorg
5,485,837 A	1/1996	Soles Bee et al.	5,832,918 A	11/1998	Pantino
5,488,948 A	2/1996	Dubruille et al.	D402,755 S	12/1998	Kwok
5,492,116 A	2/1996	Scarberry et al.	5,842,469 A	12/1998	Rapp et al.
5,501,214 A	3/1996	Sabo	RE36,165 E	3/1999	Behr
5,503,147 A	4/1996	Bertheau	5,884,624 A	3/1999	Barnett et al.
5,509,404 A	4/1996	Lloyd et al.	5,887,587 A	3/1999	Groenke
5,509,409 A	4/1996	Weatherholt	5,896,857 A	4/1999	Hely et al.
5,511,541 A	4/1996	Dearstine	5,906,203 A	5/1999	Klockseth et al.
5,513,634 A	5/1996	Jackson	5,909,732 A	6/1999	Diesel et al.
5,513,635 A	5/1996	Bedi	5,918,598 A	7/1999	Belfer et al.
5,517,986 A	5/1996	Starr et al.	5,921,239 A	7/1999	McCall et al.
5,522,382 A	6/1996	Sullivan et al.	D412,745 S	8/1999	Scheu
5,526,806 A	6/1996	Sansoni	5,935,136 A	8/1999	Hulse et al.
5,533,506 A	7/1996	Wood	5,937,445 A	8/1999	Ravo et al.
5,538,000 A	7/1996	Rudolph	5,937,851 A	8/1999	Serowski et al.
5,538,001 A	7/1996	Bridges	5,954,049 A	9/1999	Foley et al.
5,540,223 A	7/1996	Starr et al.	5,964,485 A	10/1999	Hame et al.
5,542,128 A	8/1996	Lomas	5,966,745 A	10/1999	Schwartz et al.
5,546,936 A	8/1996	Virag et al.	5,970,975 A	10/1999	Estes et al.
5,558,090 A	9/1996	James	5,975,079 A	11/1999	Hellings et al.
RE35,339 E	10/1996	Rapoport	6,003,511 A	12/1999	Fukunaga et al.
5,560,354 A	10/1996	Berthon-Jones et al.	6,006,748 A	12/1999	Hollis
5,568,946 A	10/1996	Jackowski	D419,658 S	1/2000	Matchett et al.
5,570,682 A	11/1996	Johnson	6,016,804 A	1/2000	Gleason et al.
5,570,684 A	11/1996	Behr	D421,298 S	2/2000	Kenyon et al.
5,570,689 A	11/1996	Starr et al.	6,019,101 A	2/2000	Cotner et al.
5,575,278 A	11/1996	Bonhomme et al.	6,026,811 A	2/2000	Settle
D377,089 S	12/1996	Starr et al.	6,029,660 A	2/2000	Calluad et al.
5,592,937 A	1/1997	Freund	6,029,665 A	2/2000	Berthon-Jones
5,592,938 A	1/1997	Scarberry et al.	6,039,044 A	3/2000	Sullivan
5,608,647 A	3/1997	Rubsamen et al.	D423,096 S	4/2000	Kwok
			6,044,844 A	4/2000	Kwok et al.
			6,062,221 A	5/2000	Brostrom et al.
			6,082,360 A	7/2000	Rudolph et al.
			6,086,118 A	7/2000	McNaughton et al.

(56)

References Cited

U.S. PATENT DOCUMENTS

6,091,973 A	7/2000	Colla et al.	6,579,267 B2	6/2003	Lynch et al.
D428,987 S	8/2000	Kwok	6,581,601 B2	6/2003	Ziaee
6,095,996 A	8/2000	Steer et al.	6,581,602 B2	6/2003	Kwok et al.
6,098,205 A	8/2000	Schwartz et al.	6,584,975 B1	7/2003	Taylor
6,102,040 A	8/2000	Tayebi et al.	6,595,214 B1	7/2003	Hecker et al.
6,109,263 A	8/2000	Feuchtgruber	6,595,215 B2	7/2003	Wood
6,112,746 A	9/2000	Kwok et al.	6,607,516 B2	8/2003	Cinelli et al.
6,119,693 A	9/2000	Kwok et al.	6,615,830 B1	9/2003	Serowski et al.
6,119,694 A	9/2000	Correa et al.	6,615,832 B1	9/2003	Chen
6,123,071 A	9/2000	Berthon-Jones et al.	6,626,177 B1	9/2003	Ziaee
6,123,082 A	9/2000	Berthon-Jones	6,627,289 B1	9/2003	Dilnik et al.
6,139,787 A	10/2000	Harrison	6,631,718 B1	10/2003	Lovell
6,152,137 A	11/2000	Schwartz et al.	6,634,358 B2	10/2003	Kwok et al.
6,155,253 A	12/2000	Gamberini	6,637,434 B2	10/2003	Noble
6,192,886 B1	2/2001	Rudolph	6,644,315 B2	11/2003	Ziaee
6,193,914 B1	2/2001	Harrison	6,651,663 B2	11/2003	Barnett et al.
D439,326 S	3/2001	Hecker et al.	D484,237 S	12/2003	Lang et al.
6,196,223 B1	3/2001	Belfer et al.	6,655,385 B1	12/2003	Curti et al.
6,211,263 B1	4/2001	Cinelli et al.	6,663,600 B2	12/2003	Bierman et al.
6,213,125 B1	4/2001	Reese et al.	6,669,712 B1	12/2003	Cardoso
6,231,548 B1	5/2001	Bassett	D485,905 S	1/2004	Moore et al.
D443,355 S	6/2001	Gunaratnam et al.	6,679,257 B1	1/2004	Robertson et al.
6,241,930 B1	6/2001	Harrison	6,679,261 B2	1/2004	Lithgow
6,257,237 B1	7/2001	Suzuki	6,679,265 B2	1/2004	Strickland et al.
6,257,626 B1	7/2001	Campau	6,691,707 B1	2/2004	Gunaratnam et al.
6,258,066 B1	7/2001	Urich	6,691,708 B2	2/2004	Kwok et al.
6,279,573 B1	8/2001	Johnson et al.	6,701,535 B2	3/2004	Dobbie et al.
6,295,366 B1	9/2001	Baller et al.	6,701,926 B2	3/2004	Olsen et al.
6,328,031 B1	12/2001	Tischer et al.	6,701,927 B2	3/2004	Kwok et al.
6,328,038 B1	12/2001	Kessler et al.	6,710,099 B2	3/2004	Cinelli et al.
6,340,024 B1	1/2002	Brookman et al.	6,712,072 B1	3/2004	Lang
6,341,606 B1	1/2002	Bordewick et al.	6,729,333 B2	5/2004	Barnett et al.
6,345,618 B1	2/2002	Hayek	D492,992 S	7/2004	Guney et al.
6,347,631 B1	2/2002	Hansen et al.	D493,521 S	7/2004	Guney
6,357,440 B1	3/2002	Hansen et al.	6,766,800 B2	7/2004	Chu et al.
6,357,441 B1	3/2002	Kwok et al.	6,766,817 B2	7/2004	da Silva
6,358,279 B1	3/2002	Tahi et al.	6,772,760 B2	8/2004	Frater et al.
6,371,110 B1	4/2002	Peterson et al.	6,776,162 B2	8/2004	Wood
6,374,826 B1	4/2002	Gunaratnam et al.	6,776,163 B2	8/2004	Dougill et al.
6,388,640 B1	5/2002	Chigira et al.	6,789,543 B2	9/2004	Cannon
6,397,847 B1	6/2002	Scarberry et al.	6,796,308 B2	9/2004	Gunaratnam et al.
6,412,487 B1	7/2002	Gunaratnam et al.	6,805,117 B1	10/2004	Ho et al.
6,412,488 B1	7/2002	Barnett et al.	6,807,967 B2	10/2004	Wood
6,412,593 B1	7/2002	Jones	6,817,362 B2	11/2004	Gelinas et al.
6,418,928 B1	7/2002	Bordewick et al.	6,820,617 B2	11/2004	Robertson et al.
6,419,660 B1	7/2002	Russo	6,823,865 B2	11/2004	Drew et al.
6,422,238 B1	7/2002	Lithgow	6,823,869 B2	11/2004	Raje et al.
6,423,036 B1	7/2002	Van Huzen	6,834,650 B1	12/2004	Fini
6,425,395 B1	7/2002	Brewer et al.	6,851,425 B2	2/2005	Jaffre et al.
6,427,694 B1	8/2002	Hecker et al.	6,851,428 B2	2/2005	Dennis
6,431,172 B1	8/2002	Bordewick	6,851,429 B2	2/2005	Bishop
6,434,796 B1	8/2002	Speirs	6,860,269 B2	3/2005	Kwok et al.
6,439,230 B1	8/2002	Gunaratnam et al.	6,860,270 B2	3/2005	Sniadich
6,439,234 B1	8/2002	Curti et al.	6,871,649 B2	3/2005	Kwok et al.
6,448,303 B1	9/2002	Paul	6,892,729 B2	5/2005	Smith et al.
6,463,931 B1	10/2002	Kwok et al.	6,895,965 B2	5/2005	Scarberry et al.
6,467,482 B1	10/2002	Boussignac	6,907,882 B2	6/2005	Ging et al.
6,467,483 B1	10/2002	Kopacko et al.	6,914,091 B2	7/2005	Donald et al.
6,470,887 B1	10/2002	Martinez	6,918,404 B2	7/2005	Dias da Silva
6,478,026 B1	11/2002	Wood	6,926,004 B2	8/2005	Schumacher
6,482,178 B1	11/2002	Andrews et al.	6,938,620 B2	9/2005	Payne, Jr.
6,491,034 B1	12/2002	Gunaratnam et al.	6,959,710 B2	11/2005	Barnett et al.
D468,823 S	1/2003	Smart	6,968,844 B2	11/2005	Liland
6,513,526 B2	2/2003	Kwok et al.	6,972,003 B2	12/2005	Bierman et al.
6,520,182 B1	2/2003	Gunaratnam	6,986,352 B2	1/2006	Frater et al.
6,530,373 B1	3/2003	Patron et al.	6,997,177 B2	2/2006	Wood
6,532,961 B1	3/2003	Kwok et al.	7,000,614 B2	2/2006	Lang et al.
6,536,435 B1	3/2003	Fecteau et al.	7,007,696 B2	3/2006	Palkon et al.
6,557,556 B2	5/2003	Kwok et al.	7,011,090 B2	3/2006	Drew et al.
6,561,188 B1	5/2003	Ellis	7,018,362 B2	3/2006	Bierman et al.
6,561,190 B1	5/2003	Kwok	7,021,311 B2 *	4/2006	Gunaratnam et al. ... 128/206.24
6,561,191 B1	5/2003	Kwok	7,040,321 B2	5/2006	Goebel
6,561,192 B2	5/2003	Palmer	7,047,972 B2	5/2006	Ging et al.
6,561,193 B1	5/2003	Noble	7,052,127 B2	5/2006	Harrison
6,571,798 B1	6/2003	Thornton	7,059,326 B2	6/2006	Heidmann et al.
			7,066,586 B2	6/2006	da Silva
			7,069,932 B2	7/2006	Eaton et al.
			7,076,282 B2	7/2006	Munro et al.
			7,076,822 B2	7/2006	Pearce

(56)

References Cited

U.S. PATENT DOCUMENTS

7,080,645 B2	7/2006	Genger et al.	8,042,541 B2	10/2011	Amarasinghe et al.
7,093,599 B2	8/2006	Chen	8,042,542 B2	10/2011	Ging et al.
7,100,610 B2	9/2006	Biener et al.	8,042,546 B2	10/2011	Gunaratnam et al.
7,101,359 B2	9/2006	Kline et al.	8,051,850 B2	11/2011	Kwok et al.
7,107,989 B2	9/2006	Frater et al.	8,091,553 B2	1/2012	Bordewick et al.
7,114,497 B2	10/2006	Aylsworth et al.	8,096,301 B2	1/2012	Smith et al.
7,146,976 B2	12/2006	McKown	8,136,524 B2	3/2012	Ging et al.
7,152,599 B2	12/2006	Thomas	8,136,525 B2	3/2012	Lubke et al.
7,152,601 B2	12/2006	Barakat et al.	8,186,352 B2	5/2012	Gunaratnam et al.
7,441,618 B2	12/2006	Lubke et al.	8,210,180 B2	7/2012	Gunaratnam
7,178,525 B2	2/2007	Matula, Jr. et al.	8,220,459 B2	7/2012	Davidson et al.
7,185,652 B2	3/2007	Gunaratnam et al.	8,297,283 B2	10/2012	Hitchcock et al.
7,191,781 B2	3/2007	Wood	8,397,728 B2	3/2013	D'Souza et al.
7,207,328 B1	4/2007	Altemus	8,479,738 B2	7/2013	Lang et al.
7,207,335 B2	4/2007	Kwok et al.	8,496,004 B2	7/2013	Lang et al.
7,210,481 B1	5/2007	Lovell et al.	8,746,250 B2	6/2014	Biener et al.
7,216,647 B2	5/2007	Lang et al.	2001/0020474 A1	9/2001	Hecker et al.
7,237,551 B2	7/2007	Ho et al.	2002/0020416 A1	2/2002	Namey
7,243,723 B2	7/2007	Surjaatmadja	2002/0029780 A1	3/2002	Frater et al.
D550,836 S	9/2007	Chandran et al.	2002/0046755 A1	4/2002	DeVoss
D552,733 S	10/2007	Crisuolo et al.	2002/0066452 A1	6/2002	Kessler et al.
7,285,255 B2	10/2007	Kadlec et al.	2002/0069872 A1	6/2002	Gradon et al.
7,302,950 B2	12/2007	Berthon-Jones et al.	2002/0108613 A1 *	8/2002	Gunaratnam et al. ... 128/205.25
7,308,895 B2	12/2007	Wixey et al.	2002/0124849 A1	9/2002	Billette de Villemeur
7,318,437 B2	1/2008	Gunaratnam et al.	2002/0143296 A1	10/2002	Russo
7,318,439 B2	1/2008	Raje et al.	2002/0157673 A1	10/2002	Kessler et al.
7,320,323 B2	1/2008	Lang et al.	2002/0174868 A1	11/2002	Kwok et al.
7,341,060 B2	3/2008	Ging et al.	2003/0019495 A1	1/2003	Palkon et al.
7,353,826 B2	4/2008	Sleeper et al.	2003/0062048 A1	4/2003	Gradon et al.
7,461,656 B2	12/2008	Gunaratnam et al.	2003/0089373 A1	5/2003	Gradon et al.
7,470,256 B2	12/2008	Lampropoulos et al.	2003/0168063 A1	9/2003	Gambone et al.
7,481,220 B2	1/2009	Meyer et al.	2003/0196656 A1	10/2003	Moore et al.
7,487,772 B2	2/2009	Ging et al.	2003/0196658 A1	10/2003	Ging et al.
7,503,327 B2	3/2009	Gunaratnam	2004/0025883 A1	2/2004	Eaton et al.
7,509,958 B2	3/2009	Amarasinghe et al.	2004/0094157 A1	5/2004	Dantanarayana et al.
7,520,869 B2	4/2009	Lampropoulos et al.	2004/0106891 A1	6/2004	Langan et al.
7,523,754 B2	4/2009	Lithgow et al.	2004/0111104 A1	6/2004	Schein et al.
7,562,658 B2	7/2009	Madaus et al.	2004/0112384 A1	6/2004	Lithgow et al.
7,614,400 B2	11/2009	Lithgow et al.	2004/0112385 A1	6/2004	Drew et al.
7,614,401 B2	11/2009	Thompson	2004/0118406 A1	6/2004	Lithgow et al.
7,621,274 B2	11/2009	Sprinkle et al.	2004/0127856 A1	7/2004	Johnson
7,624,735 B2	12/2009	Ho et al.	2004/0177850 A1 *	9/2004	Gradon et al. 128/206.21
7,640,934 B2	1/2010	Zollinger et al.	2004/0182398 A1	9/2004	Sprinkle et al.
7,654,263 B2	2/2010	Lang et al.	2004/0211428 A1	10/2004	Jones
7,658,189 B2	2/2010	Davidson et al.	2004/0226566 A1	11/2004	Gunaratnam et al.
7,665,464 B2	2/2010	Kopacko et al.	2005/0051171 A1	3/2005	Booth
D614,762 S	4/2010	Lang et al.	2005/0051176 A1	3/2005	Riggins
7,699,808 B2	4/2010	Marrs et al.	2005/0056286 A1	3/2005	Huddart et al.
7,703,457 B2	4/2010	Barnett et al.	2005/0061326 A1	3/2005	Payne, Jr.
7,708,017 B2	5/2010	Davidson	2005/0098183 A1	5/2005	Nash et al.
7,743,767 B2	6/2010	Ging et al.	2005/0150495 A1	7/2005	Rittner et al.
7,762,259 B2	7/2010	Gunaratnam	2005/0155604 A1	7/2005	Ging et al.
7,775,209 B2	8/2010	Biener et al.	2005/0211252 A1	9/2005	Lang et al.
7,779,832 B1	8/2010	Ho	2005/0241644 A1	11/2005	Gunaratnam et al.
7,798,144 B2	9/2010	Kwok et al.	2006/0076017 A1	4/2006	Walker et al.
7,814,911 B2	10/2010	Bordewick et al.	2006/0118117 A1	6/2006	Berthon-Jones et al.
7,819,119 B2	10/2010	Ho	2006/0124131 A1	6/2006	Chandran et al.
7,827,990 B1	11/2010	Melidis et al.	2006/0137690 A1	6/2006	Gunaratnam et al.
7,841,345 B2	11/2010	Guney et al.	2006/0174887 A1	8/2006	Chandran et al.
7,856,980 B2	12/2010	Lang et al.	2006/0207597 A1	9/2006	Wright
7,856,982 B2	12/2010	Matula, Jr. et al.	2006/0213520 A1	9/2006	Frater et al.
7,861,715 B2	1/2011	Jones et al.	2006/0219246 A1	10/2006	Dennis
7,874,293 B2	1/2011	Gunaratnam et al.	2006/0254593 A1	11/2006	Chang
7,878,199 B2	2/2011	Ging et al.	2006/0260614 A1	11/2006	Biener et al.
7,900,631 B2	3/2011	Persson	2006/0272646 A1	12/2006	Ho et al.
7,900,635 B2	3/2011	Gunaratnam et al.	2006/0283461 A1	12/2006	Lubke et al.
7,931,024 B2	4/2011	Ho et al.	2007/0044804 A1	3/2007	Matula, Jr. et al.
7,958,893 B2	6/2011	Lithgow et al.	2007/0137653 A1	6/2007	Wood
7,967,013 B2	6/2011	Ging et al.	2007/0144525 A1	6/2007	Davidson et al.
7,967,014 B2	6/2011	Heidmann et al.	2007/0215161 A1	9/2007	Frater et al.
7,971,590 B2	7/2011	Frater et al.	2007/0221226 A1	9/2007	Hansen et al.
7,992,559 B2	8/2011	Lang et al.	2007/0272249 A1	11/2007	Chandran et al.
7,997,267 B2	8/2011	Ging et al.	2007/0282272 A1	12/2007	Bannon et al.
D645,961 S	9/2011	Biener et al.	2008/0004573 A1	1/2008	Kaufmann et al.
8,042,538 B2	10/2011	Ging et al.	2008/0006277 A1	1/2008	Worboys et al.
			2008/0047560 A1	2/2008	Veliss et al.
			2008/0060649 A1	3/2008	Veliss et al.
			2008/0065022 A1	3/2008	Kyvik et al.
			2008/0110464 A1	5/2008	Davidson et al.

(56)	References Cited			DE	33 45 067	6/1984
	U.S. PATENT DOCUMENTS			DE	37 07 952	3/1987
				DE	35 37 507	4/1987
				DE	35 39 073	5/1987
2008/0110469	A1	5/2008	Weinberg	DE	37 19 009	12/1988
2008/0178875	A1	7/2008	Henry	DE	39 27 038	2/1991
2008/0178886	A1	7/2008	Lieberman et al.	DE	40 04 157	4/1991
2008/0200880	A1	8/2008	Kyvik et al.	DE	42 12 259	1/1993
2008/0257354	A1	10/2008	Davidson et al.	DE	42 33 448	4/1993
2008/0302365	A1	12/2008	Cohen et al.	DE	43 43 205	6/1995
2008/0314389	A1	12/2008	Thomas et al.	DE	195 48 380	7/1996
2009/0044808	A1	2/2009	Guney et al.	DE	196 03 949	8/1997
2009/0050156	A1	2/2009	Ng et al.	DE	297 15 718	10/1997
2009/0126739	A1	5/2009	Ng et al.	DE	197 35 359	1/1998
2009/0139526	A1	6/2009	Melidis et al.	DE	297 23 101	7/1998
2009/0139527	A1	6/2009	Ng et al.	DE	197 03 526	8/1998
2009/0173343	A1	7/2009	Omura et al.	DE	298 10 846	8/1998
2009/0217929	A1	9/2009	Kwok et al.	DE	198 17 332	1/1999
2009/0223518	A1	9/2009	Kwok et al.	DE	198 07 961	8/1999
2009/0223521	A1	9/2009	Howard et al.	DE	198 08 105	9/1999
2010/0000534	A1	1/2010	Kooij et al.	DE	198 40 760	3/2000
2010/0000543	A1	1/2010	Berthon-Jones et al.	DE	200 05 346	5/2000
2010/0018534	A1	1/2010	Veliss et al.	DE	299 23 141	5/2000
2010/0089401	A1	4/2010	Lang et al.	DE	200 17 940	2/2001
2010/0108072	A1	5/2010	D'Souza et al.	DE	199 44 242	3/2001
2010/0132717	A1	6/2010	Davidson et al.	DE	199 54 517	6/2001
2010/0192955	A1	8/2010	Biener et al.	DE	100 02 571	7/2001
2010/0282265	A1	11/2010	Melidis et al.	DE	199 62 515	7/2001
2010/0300447	A1	12/2010	Biener et al.	DE	100 45 183	5/2002
2011/0030692	A1	2/2011	Jones et al.	DE	100 45 183 A1	5/2002
2011/0056497	A1	3/2011	Scheiner et al.	DE	102 13 905	10/2002
2011/0220110	A1	9/2011	Frater et al.	DE	10 2004 055 433	11/2004
2011/0220114	A1	9/2011	Lithgow et al.	DE	103 31 837	1/2005
2011/0226254	A1	9/2011	Lang et al.	DE	20 2004 018 108	2/2005
2011/0259337	A1	10/2011	Hitchcock et al.	DE	103 38 169	3/2005
2012/0138063	A1	6/2012	Eves et al.	EP	10 2004 037 344 A1	3/2006
2012/0174928	A1	7/2012	Raje et al.	EP	0 054 154	6/1982
2012/0266886	A1	10/2012	Davidson et al.	EP	0 252 052	1/1988
2013/0037033	A1	2/2013	Hitchcock et al.	EP	0 264 772	4/1988
2013/0081628	A1	4/2013	Davidson et al.	EP	0 288 937	11/1988
2013/0081629	A1	4/2013	Davidson et al.	EP	0 334 555	9/1989
2013/0081630	A1	4/2013	Davidson et al.	EP	0 386 605	9/1990
2013/0081631	A1	4/2013	Davidson et al.	EP	0 427 474	5/1991
2013/0081632	A1	4/2013	Davidson et al.	EP	0 462 701	12/1991
2013/0086795	A1	4/2013	Davidson et al.	EP	0 466 960	1/1992
2013/0086796	A1	4/2013	Davidson et al.	EP	0 303 090 B1	4/1992
2013/0087147	A1	4/2013	Davidson et al.	EP	0 549 299	6/1993
2013/0087148	A1	4/2013	Davidson et al.	EP	0 602 424	6/1994
2013/0087149	A1	4/2013	Davidson et al.	EP	0 608 684	8/1994
2013/0092168	A1	4/2013	Davidson et al.	EP	0 658 356	6/1995
2013/0092170	A1	4/2013	Davidson et al.	EP	0 697 225	2/1996
				EP	0 178 925 A2	4/1996
				EP	0 747 078	12/1996
				EP	0 776 679	6/1997
				EP	0 821 978	2/1998
				EP	0 853 962	7/1998
				EP	1 027 905 A2	8/2000
AU	95/16178	7/1995		EP	1 057 494 A2	12/2000
AU	94/59430	10/1995		EP	1 099 452	5/2001
AU	95/32914	2/1996		EP	1 118 346	7/2001
AU	96/51130	10/1996		EP	1 163 923	12/2001
AU	97/41018	4/1998		EP	1 205 205	5/2002
AU	98/89312	1/1999		EP	1 258 266	11/2002
AU	2005100738	11/2005		EP	1 334 742	8/2003
CA	618807	4/1961		EP	1 356 841	10/2003
CA	623129	7/1961		EP	1 356 843	10/2003
CA	1039144	9/1978		EP	1 360 971	11/2003
CN	1219883	6/1999		EP	1 481 702	12/2004
CN	2464353	12/2001		EP	2 471 566	7/2012
CN	1735439	2/2006		EP	2 471 567	7/2012
DE	185 017	5/1907		FR	780018	4/1935
DE	284 800	11/1913		FR	2 574 657	6/1986
DE	459 104	4/1928		FR	2 658 725	8/1991
DE	701 690	1/1941		FR	2 720 280	12/1995
DE	30 11 900	10/1980		FR	2 749 176	12/1997
DE	146 688	1/1981		FR	2 823 122	10/2002
DE	30 15 279	10/1981		GB	532 214	1/1941
DE	31 49 449	10/1982		GB	649 689	1/1951
DE	159 396	3/1983				

(56)	References Cited		WO	WO 00/57942	10/2000
	FOREIGN PATENT DOCUMENTS		WO	WO 00/69521 A1	11/2000
			WO	WO 00/72905	12/2000
			WO	WO 00/74758	12/2000
GB	823 887	11/1959	WO	WO 00/76568	12/2000
GB	880 942	10/1961	WO	WO 00/78381	12/2000
GB	1 395 391	5/1975	WO	WO 00/78384	12/2000
GB	1 467 828	3/1977	WO	WO 01/62326	8/2001
GB	2 145 335	3/1985	WO	WO 01/95965	12/2001
GB	2 147 506	5/1985	WO	WO 01/97892	12/2001
GB	2 164 569	3/1986	WO	WO 01/97893	12/2001
GB	2 176 404	12/1986	WO	WO 02/11804 A2	2/2002
GB	2 186 801	8/1987	WO	WO 02/32491	4/2002
GB	2 267 648	12/1993	WO	WO 02/38221	5/2002
GB	2 368 533	5/2002	WO	WO 02/45784	6/2002
GB	2 385 533	5/2003	WO	WO 03/005931	1/2003
JP	S39-13991	7/1964	WO	WO 03/059427	7/2003
JP	S51-142793	11/1976	WO	WO 03/082406	10/2003
JP	H03-007173	1/1991	WO	WO 03/090827	11/2003
JP	H09-216240	8/1997	WO	WO 03/105921	12/2003
JP	H11-000397	1/1999	WO	WO 2004/007010	1/2004
JP	H11-104256	4/1999	WO	WO 2004/022144	3/2004
JP	H11-508159	7/1999	WO	WO 2004/022145	3/2004
JP	2000-279520	10/2000	WO	WO 2004/022146	3/2004
JP	2000-325481	11/2000	WO	WO 2004/022147	3/2004
JP	2000-515784	11/2000	WO	WO 2004/041342	5/2004
JP	2002-028240	4/2002	WO	WO 2004/073778	9/2004
JP	2002-543943	12/2002	WO	WO 2004/078228	9/2004
JP	2003-175106	6/2003	WO	WO 2004/078230	9/2004
JP	2003-535657	12/2003	WO	WO 2004/096332	11/2004
JP	2004-000570	1/2004	WO	WO 2005/002656	1/2005
JP	2005-337371	12/2005	WO	WO 2005/018523	3/2005
JP	3802872	7/2006	WO	WO 2005/021075	3/2005
JP	2008-501438	1/2008	WO	WO 2005/028010	3/2005
WO	WO 80/01044	5/1980	WO	WO 2005/053781	6/2005
WO	WO 82/03548	10/1982	WO	WO 2005/063326	7/2005
WO	WO 86/06969	12/1986	WO	WO 2005/063328	7/2005
WO	WO 87/01950	4/1987	WO	WO 2005/086943	9/2005
WO	WO 91/03277	3/1991	WO	WO 2005/094928	10/2005
WO	WO 92/15353	9/1992	WO	WO 2005/099801	10/2005
WO	WO 92/20392	11/1992	WO	WO 2005/110220	11/2005
WO	WO 92/20395	11/1992	WO	WO 2005/118040	12/2005
WO	WO 93/01854	2/1993	WO	WO 2005/123166	12/2005
WO	WO 93/24169	12/1993	WO	WO 2006/000046	1/2006
WO	WO 94/02190	2/1994	WO	WO 2006/014630	2/2006
WO	WO 94/16759	8/1994	WO	WO 2006/015772 A1	2/2006
WO	WO 94/20051	9/1994	WO	WO 2006/052653	5/2006
WO	WO 95/02428	1/1995	WO	WO 2006/069345	6/2006
WO	WO 96/17643	6/1996	WO	WO 2006/069415	7/2006
WO	WO 96/25983	8/1996	WO	WO 2006/074513	7/2006
WO	WO 96/28207	9/1996	WO	WO 2006/074515	7/2006
WO	WO 96/39206	12/1996	WO	WO 2006/074516	7/2006
WO	WO 97/00092 A1	1/1997	WO	WO 2006/099658	9/2006
WO	WO 97/07847	3/1997	WO	WO 2006/102707	10/2006
WO	WO 97/09090	3/1997	WO	WO 2006/130903	12/2006
WO	WO 97/41911	11/1997	WO	WO 2006/138416	12/2006
WO	WO 98/03145	1/1998	WO	WO 2007/009182	1/2007
WO	WO 98/04310	2/1998	WO	WO 2007/041751	4/2007
WO	WO 98/11930	3/1998	WO	WO 2007/041786	4/2007
WO	WO 98/12965	4/1998	WO	WO 2007/045008	4/2007
WO	WO 98/18514	5/1998	WO	WO 2007/048174	5/2007
WO	WO 98/23305	6/1998	WO	WO 2007/053878	5/2007
WO	WO 98/24499	6/1998	WO	WO 2007/143772	12/2007
WO	WO 98/26829	6/1998	WO	WO 2007/143792	12/2007
WO	WO 98/26830	6/1998	WO	WO 2007/145534	12/2007
WO	WO 98/34665	8/1998	WO	WO 2008/011682	1/2008
WO	WO 98/48878	11/1998	WO	WO 2008/011683	1/2008
WO	WO 99/16327	4/1999	WO	WO 2008/040050	4/2008
WO	WO 99/25410	5/1999	WO	WO 2008/070929	6/2008
WO	WO 99/43375	9/1999	WO	WO 2009/026627	3/2009
WO	WO 99/58181	11/1999	WO	WO 2009/052560	4/2009
WO	WO 99/61088	12/1999	WO	WO 2009/062265	5/2009
WO	WO 99/65554	12/1999	WO	WO 2009/108994	9/2009
WO	WO 00/20072	4/2000	WO	WO 2009/108995	9/2009
WO	WO 00/21600	4/2000	WO	WO 2009/109004	9/2009
WO	WO 00/35525	6/2000	WO	WO 2010/028425	3/2010
WO	WO 00/38772	7/2000	WO	WO 2010/066004	6/2010
WO	WO 00/50121	8/2000			

(56)

References Cited

FOREIGN PATENT DOCUMENTS

WO	WO 2011/060479	5/2011
WO	WO 2013/057647	4/2013
WO	WO 2013/061260	5/2013

OTHER PUBLICATIONS

Adam J. Singer MD et al. "The Cyanoacrylate Topical Skin Adhesives," American Journal of Emergency Medicine, vol. 26, 2008, pp. 490-496.

Nellcor Puritan Bennett, "There are a Lot of Noses Out There," dated 1995, pp. 1-12.

New Zealand Appln. No. 2003275762—Examiner's Report No. 3, dated Nov. 18, 2009.

New Zealand Appln. No. 539836—Examination Report, dated Aug. 25, 2005.

New Zealand Appln. No. 564877—Examination Report, dated Dec. 2, 2009.

New Zealand Appln. No. 567375—Examination Report, dated Nov. 17, 2009.

New Zealand Appln. No. 587344—Examination Report, dated Jan. 19, 2012.

New Zealand Appln. No. 587344—Examination Report, dated Aug. 3, 2012.

New Zealand Appln. No. 587820—Examination Report, dated Sep. 13, 2010.

New Zealand Appln. No. 597552—Examination Report, dated Jan. 19, 2012.

New Zealand Appln. No. 597689—Examination Report, dated Jan. 25, 2012.

New Zealand Appln. No. 607032—Examination Report, dated Feb. 18, 2013.

PCT/AU2003/001163—International Search Report, dated Nov. 4, 2003.

PCT/AU2003/001471—International Search Report, dated Feb. 12, 2004.

PCT/AU2004/000563—International Search Report, dated Jun. 23, 2004.

PCT/AU2004/001760—International Search Report, dated Jan. 12, 2005.

PCT/AU2004/001760—International Preliminary Report on Patentability, dated Jul. 3, 2006.

PCT/AU2004/001813—International Search Report, dated Mar. 7, 2005.

PCT/AU2004/001813—International Preliminary Report on Patentability, dated Jul. 3, 2006.

PCT/AU2004/001832—International Search Report, dated Mar. 24, 2005.

PCT/AU2004/001832—International Preliminary Report on Patentability, dated Jul. 3, 2006.

PCT/AU2005/000803—International Search Report, dated Jun. 30, 2005.

PCT/AU2005/000850—International Search Report, dated Aug. 12, 2005.

PCT/AU2005/000850—International Preliminary Report on Patentability, dated Dec. 20, 2006.

PCT/AU2006/000032—International Search Report, dated May 15, 2006.

PCT/AU2006/000032—International Preliminary Report on Patentability, dated Jul. 17, 2007.

PCT/AU2006/000770—International Search Report, dated Aug. 3, 2006.

PCT/AU2006/001570—International Search Report, dated Jan. 5, 2007.

PCT/AU2007/001051—International Search Report, dated Nov. 5, 2007.

PCT/AU2007/001052—International Search Report, dated Oct. 9, 2007.

PCT/AU2007/001456—International Search Report, dated Dec. 12, 2007.

PCT/AU2007/001936—International Search Report, dated Mar. 4, 2008.

PCT/AU2009/000240—International Search Report, dated May 21, 2009.

PCT/AU2009/000241—International Search Report, dated May 18, 2009.

PCT/AU2009/000262—International Search Report, dated Jun. 9, 2009.

PCT/AU2009/001102—International Search Report, dated Dec. 11, 2009.

Australian Appln. No. 2005253641—Examiner's First Report, dated Apr. 20, 2010.

Australian Appln. No. 2005253641—Examiner's Report, dated Aug. 18, 2011.

Australian Appln. No. 2006206040—Examination Report, dated Jun. 27, 2012.

Australian Appln. No. 2009221630—Examination Report, dated Mar. 21, 2013.

Australian Appln. No. 2010251884—Examination Report, dated Jul. 27, 2012.

Chinese Appln. No. 200480011911.9—Office Action (w/English translation), dated Jun. 24, 2010.

Chinese Appln. No. 200580020203.6—Office Action (w/English translation), dated Jun. 1, 2010.

Chinese Appln. No. 200580020203.6—Office Action (w/English translation), dated Jul. 6, 2011.

Chinese Appln. No. 200580020203.6—Office Action (w/English translation), dated Dec. 23, 2011.

Chinese Appln. No. 200580020203.6—Office Action (w/English translation), dated Apr. 18, 2012.

Chinese Appln. No. 200680002169.4—Office Action (w/English translation), dated Mar. 23, 2010.

Chinese Appln. No. 200680002169.4—Third Office Action (w/English translation), dated Nov. 11, 2010.

Chinese Appln. No. 200810109270.0—Office Action (w/English translation), dated Oct. 19, 2011.

Chinese Appln. No. 200810109270.0—Office Action (w/English translation), dated Jun. 27, 2012.

Chinese Appln. No. 200910223650.1—Office Action (w/English translation), dated Mar. 29, 2012.

Chinese Appln. No. 200980116004.3—Office Action (w/English translation), dated Dec. 24, 2012.

Chinese Appln. No. 201010000226.3—Office Action (w/English translation), dated Apr. 26, 2012.

Chinese Appln. No. 201010517066.X—Office Action (w/English translation), dated Nov. 10, 2011.

ComfortLite™, Respironics, <http://comfortlite.respironics.com>, before applicants' filing date.

ComfortLite™ 2, Respironics, <http://comfortlite2.respironics.com>, before applicants' filing date.

"Ear Loop Face Mask", before applicants' filing date.

European Appln. No. EP 01944732.5—Office Action, dated Nov. 27, 2009.

European Appln. No. EP 02714190.2—Search Report, dated Jul. 11, 2006.

European Appln. No. EP 03793493.2—Supplementary Search Report, dated Dec. 2, 2009.

European Appln. No. EP 03793493.2—Office Action, dated Mar. 18, 2011.

European Appln. No. EP 03810331.3—Supplementary Search Report, dated Dec. 18, 2009.

European Appln. No. EP 04730413.4—Supplementary Search Report, dated Sep. 29, 2009.

European Appln. No. EP 04802114.1—Supplementary Search Report, dated May 7, 2009.

European Appln. No. EP 04802133.1—Supplementary Search Report, dated Sep. 8, 2009.

European Appln. No. EP 04802133.1—Office Action, dated Dec. 22, 2009.

European Appln. No. EP 05746824.1—Supplementary Search Report, dated Dec. 17, 2009.

European Appln. No. EP 05749447.8—Supplementary Search Report, dated Dec. 8, 2009.

(56)

References Cited**OTHER PUBLICATIONS**

European Appln. No. EP 06704287.9—Supplementary Search Report, dated Oct. 6, 2009.

European Appln. No. EP 06704287.9—Office Action, dated Jul. 18, 2011.

European Appln. No. EP 07784697.0—Search Report, dated Jul. 27, 2009.

European Appln. No. EP 07845378.4—Search Report, dated Dec. 1, 2009.

European Appln. No. EP 08154854.7—Extended Search Report, dated Nov. 27, 2008.

European Appln. No. EP 08154854.7—Examination Report, dated Jul. 1, 2011.

European Appln. No. EP 08161249.1—Extended Search Report, dated Mar. 19, 2009.

European Appln. No. EP 08161868.8—Search Report, dated Sep. 23, 2008.

European Appln. No. EP 09003544.5—Search Report, dated Jun. 2, 2009.

European Appln. No. EP 09161984.1—Extended Search Report, dated Sep. 3, 2009.

European Appln. No. EP 09178736.6—Search Report, dated Apr. 19, 2010.

European Appln. No. EP 10181516.5—Search Report, dated Jun. 13, 2012.

European Appln. No. EP 10182015.7—Search Report, dated Jun. 15, 2012.

European Appln. No. EP 11174401.7—Search Report, dated Oct. 20, 2011.

European Appln. No. EP 11174407.4—Extended Search Report, dated Oct. 20, 2011.

European Appln. No. EP 12154923.2—Extended Search Report, dated Jun. 1, 2012.

European Appln. No. EP 12154926.5—Extended Search Report, dated Jun. 6, 2012.

European Appln. No. EP 12165749.8—Extended Search Report, dated Oct. 10, 2012.

European Appln. No. EP 12165751.4—Extended Search Report, dated Oct. 8, 2012.

Fisher and Paykel Col.—Product Family—<http://www.fphcare.com/osa/products.asp/>, before applicants' filing date.

German Patent No. 101 51 984—Decision from Opposition hearing by Weinmann (w/English translation), dated Dec. 6, 2007.

Hans Rudolph, Inc.—Mask Products—<http://www.rudolphkc.com/products.php?category=MASKS>, before applicants' filing date.

"If You Hate CPAP! You Need CPAP Pro®," www.cpappro.com, before applicants' filing date.

Japanese Appln. No. 2003-537718—Office Action (w/English translation), dated Oct. 7, 2008.

Japanese Appln. No. 2003-559587—Office Action (w/English translation), dated Mar. 17, 2009.

Japanese Appln. No. 2005-004072—Office Action (w/English translation), dated Sep. 24, 2009.

Japanese Appln. No. 2005-337371—Reasons for Rejection (w/English translation), dated Feb. 22, 2011.

Japanese Appln. No. 2005-337371—Final Office Action (w/English translation), dated Jan. 31, 2012.

Japanese Appln. No. 2006-504029—Office Action (w/English translation), dated Nov. 10, 2009.

Japanese Appln. No. 2006-545843—Notice of Reasons for Rejection (w/English translation), dated Jun. 7, 2011.

Japanese Appln. No. 2007-515732—Office Action (w/English translation), dated Aug. 24, 2010.

Japanese Appln. No. 2007-515732—Office Action (w/English translation), dated Aug. 16, 2011.

Japanese Appln. No. 2007-515732—Office Action (w/English translation), dated Jun. 12, 2012.

Japanese Appln. No. 2007-550636—Office Action (w/English translation), dated Mar. 18, 2011.

Japanese Appln. No. 2007-550636—Office Action (w/English translation), dated Mar. 21, 2012.

Japanese Appln. No. 2007-550636—Notice of Allowance, dated Jul. 10, 2012.

Japanese Appln. No. 2009-140433—Office Action (w/English translation), dated Aug. 20, 2011.

Japanese Appln. No. 2009-140433—Notice of Allowance, dated Sep. 4, 2012.

Japanese Appln. No. 2010-195597—Office Action (w/English translation), dated Jun. 12, 2012.

Japanese Appln. No. 2010-214485—Office Action (w/English translation), dated Jun. 12, 2012.

Japanese Appln. No. 2010-268127—Notice of Reasons for Rejection (w/English translation), dated Jul. 10, 2012.

Japanese Appln. No. 2010-548986—Notice of Reasons for Rejection (w/English translation), dated Apr. 16, 2013.

Japanese Appln. No. 2011-038110—Office Action (w/English translation), dated Aug. 14, 2012.

Japanese Appln. No. S52-164619—English translation of Figure 1, Dec. 1977.

Joel W. Beam, "Tissue Adhesives for Simple Traumatic Lacerations," *Journal of Athletic Training*, 2008, vol. 43, No. 2, pp. 222-224.

JP 11-000397A Machine Translation, provided by the Japanese Patent Office, Jan. 6, 2009, full document.

Laurent Brochard, "Pressure Support Ventilation," Chapter 9, Part IV—Conventional Methods of Ventilator Support, pp. 239-257, 1994.

Mask 1 Photographs, Respiroics Inc., Reusable Full Mask (small) Part #452033 Lot #951108, before applicants' filing date.

Mask 2 Photographs, Puritan—Bennett, Adam Curcuit, Shell Part #231700, Swivel Part #616329-00, Pillows (medium) Part #616324, before applicants' filing date.

Mask 3 Photographs, DeVilbiss Healthcare Inc., DeVilbiss Seal-Ring and CPAP Mask Kit (medium), Part #73510-669, before applicants' filing date.

Mask 4 Photographs, Respiroics Inc., Monarch Mini Mask with Pressure Port, Part #572004, Monarch Headgear, Part #572011, before applicants' filing date.

Mask 5 Photographs, Healthdyne Technologies, Nasal CPAP Mask (medium narrow), Part #702510, before applicants' filing date.

Mask 6 Photographs, Healthdyne Technologies, Soft Series Nasal CPAP Mask, Part #702020, before applicants' filing date.

Mask 7 Photographs, DeVilbiss Healthcare Inc., Small Mask and Seal Rings, Part #73510-668, before applicants' filing date.

Mask 8 Photographs, Respiroics Inc., Reusable Contour Mask (medium), Part #302180, before applicants' filing date.

Mask 9 Photographs, Healthdyne Technologies, Healthdyne Large Headgear, before applicants' filing date.

Mask 10 Photographs, Respiroics Inc., Soft Cap (medium), Part #302142, before applicants' filing date.

Mask 11 Photographs, Weinmann: Nasalmaskensystem mit Schalldämpfer (medium), Part #WN 23105, before applicants' filing date.

Mask 12 Photographs, Life Care, before applicants' filing date.

Mask 13 Photographs, Healthdyne Technologies, before applicants' filing date.

Mask 14 Photographs, King System, before applicants' filing date.

Mask 15 Photographs, Respiroics Inc., Pediatric Mask, before applicants' filing date.

Mask 16 Photographs, Hans Rudolph Inc., Hans Rudolph Silicone Rubber Face Mask/8900, before applicants' filing date.

McPherson et al., "Respiratory Therapy Equipment," Chapter 8, Third Edition, *Introduction to Ventilators*, pp. 230-253, 1985.

Merriam-Webster Online Dictionary definition of moveable from the 14th century, before applicants' filing date.

PCT/AU2009/001144—International Search Report, dated Dec. 8, 2009.

PCT/AU2010/000657—International Search Report, dated Sep. 9, 2010.

9 photographs of Weinmann mask, WM 23122, 1991.

Photograph of Weinmann mask, acquired prior to 1998.

4 additional photographs of Weinmann mask, currently considered before applicants' filing date.

(56)

References Cited**OTHER PUBLICATIONS**

- Product Brochure for ResMed "Sullivan® Mirage™—The Mirage is Real. A Perfect Fit—First Time," © 1997 ResMed Limited, 4 pages. Product Brochure for ResMed "Sullivan® Mirage™—The Mirage is Real. A Perfect Fit—First Time," © 1998 ResMed Limited, 4 pages. ResCare, "Introducing The Sullivan Bubble Mask System—Series 3," 4 pages, currently considered before Applicant's filing date.
- ResCare, "The Sullivan—APD 2 Nasal CPAP System," 10 pages, currently considered before Applicant's filing date.
- ResCare, "The Sullivan Mask System," 2 pages, currently considered before Applicant's filing date.
- ResCare, "Sullivan Nasal CPAP Products—Mask Systems Handbook," Sep. 1993.
- ResMed, "Mask Frames," retrieved from www.resmed.com/maskframes/mask.htm, 2 pages, captured Jan. 4, 1997.
- ResMed, "Modular Mask Components," retrieved from <http://www.resmed.com/products/standards.htm>, 3 pages, captured Dec. 15, 2000.
- ResMed, "Nasal Cushions," retrieved from www.resmed.com/cushions/cushions.htm, captured Jan. 4, 1997.
- ResMed, "ResMed Origins," pp. 1-64, currently considered before Applicant's filing date.
- ResMed, "Sullivan Comfort Bi-level System Operating Manual," dated 2000, pp. 1-26.
- ResMed Co.—Mask Products—<http://resmed.com/portal/site/ResMedUS/index.jsp?>, before applicants' filing date.
- ResMed Ltd., "Improving patient compliance with The ResMed Range of Mask Systems The Ultimate Interface for CPAP treatment," before applicants' filing date, 4 pages.
- Respironics Co.—Mask Family—<http://masksfamily.respironics.com/>, before Applicant's filing date.
- Snapp Nasal Interface, Tiara Medical Systems, Inc.—http://tiaramed.com/asp_shops/shopdisplayproducts.asp?id=109&cat=SNAPP%2A+Nasal+Interface, before applicants' filing date.
- "Somnomask" brochure, 1999 along with various invoices relating to the "Somnomask".
- Somnotron CPAP—Great WM 2300 Instruction Manual, Weinmann Hamburg, 1991, 11 pages.
- Subbu Venkatraman et al., "Review Skin Adhesives and Skin Adhesion I. Transdermal Drug Delivery Systems," *Biomaterials*, vol. 19, 1998, pp. 1119-1136.
- The ResMed Range of Mask Systems, product brochure, Nov. 1995, 4 pages.
- Unsolicited email from Elson Silva, PhD, dated Mar. 28, 2008, "Requesting IDS of US 6,766,817 for patents on fluids moving on porosity by Unsaturated Hydraulic Flow," (email provided in both HTML and plain text format).
- U.S. Appl. No. 12/083,779—Office Action including PTO-892 listings, dated Feb. 17, 2012.
- U.S. Appl. No. 12/083,779—Office Action including PTO-892 listings, dated Sep. 28, 2012.
- U.S. Appl. No. 13/745,077—Office Action including PTO-892 listings, dated Apr. 10, 2013.
- U.S. Appl. No. 13/747,701—Office Action including PTO-892 listings, dated Apr. 8, 2013.
- U.S. Appl. No. 13/747,772—Office Action including PTO-892 listings, dated Apr. 2013.
- U.S. Appl. No. 60/424,686, filed Nov. 8, 2002 (expired).
- U.S. Appl. No. 60/483,622, filed Jul. 1, 2003 (expired).
- U.S. Appl. No. 60/533,214, filed Dec. 31, 2003 (expired).
- U.S. Appl. No. 60/634,802, filed Dec. 10, 2004 (expired).
- U.S. Appl. No. 60/643,121, filed Jan. 12, 2005 (expired).
- U.S. Appl. No. 60/645,672, filed Jan. 21, 2005 (expired).
- U.S. Appl. No. 60/795,615, filed Apr. 28, 2006 (expired).
- U.S. Appl. No. 60/833,841, filed Jul. 28, 2006 (expired).
- U.S. Appl. No. 60/835,442, filed Aug. 4, 2006 (expired).
- U.S. Appl. No. 60/852,649, filed Oct. 19, 2006 (expired).
- U.S. Appl. No. 60/874,968, filed Dec. 15, 2006 (expired).
- U.S. Appl. No. 60/907,856, filed Apr. 19, 2007 (expired).
- U.S. Appl. No. 60/924,241, filed May 4, 2007 (expired).
- U.S. Appl. No. 60/929,393, filed Jun. 25, 2007 (expired).
- U.S. Appl. No. 60/935,179, filed Jul. 30, 2007 (expired).
- U.S. Appl. No. 60/935,336, filed Aug. 8, 2007 (expired).
- U.S. Appl. No. 60/996,160, filed Nov. 5, 2007 (expired).
- U.S. Appl. No. 61/006,409, filed Jan. 11, 2008 (expired).
- U.S. Appl. No. 61/064,818, filed Mar. 28, 2008 (expired).
- U.S. Appl. No. 61/071,512, filed May 2, 2008 (expired).
- U.S. Appl. No. 61/213,326, filed May 29, 2009 (expired).
- U.S. Appl. No. 61/222,711, filed Jul. 2, 2009 (expired).
- U.S. Appl. No. 61/263,175, filed Nov. 20, 2009 (expired).
- U.S. Appl. No. 61/272,162, filed Aug. 25, 2009 (expired).
- U.S. Appl. No. 61/272,250, filed Sep. 4, 2009 (expired).
- Webster's New World Dictionary, Third College Edition 1988, definition for engaged and flexible, before applicants' filing date.
- Webster's Third New International Dictionary, 1993, Dictionary definition for adjustable, bendable, and mild steel, before applicants' filing date.
- ComfortLite™, Respironics, <http://comfortlite.respironics.com>, admitted prior art.
- ComfortLite™ 2, Respironics, <http://comfortlite2.respironics.com>, admitted prior art.
- "Ear Loop Face Mask", admitted prior art.
- Fisher and Paykel Col.—Product Family—<http://www.fphcare.com/osa/products.asp/>, admitted prior art.
- Hans Rudolph, Inc.—Mask Products—<http://www.rudolphkc.com/products.php?category=MASKS>, admitted prior art.
- "If You Hate CPAP! You Need CPAP Pro®," www.cpapro.com, admitted prior art.
- Mask 1 Photographs, Respironics Inc., Reusable Full Mask (small) Part #452033 Lot #951108, admitted prior art.
- Mask 2 Photographs, Puritan—Bennett, Adam Curcuit, Shell Part #231700, Swivel Part #616329-00, Pillows (medium) Part #616324, admitted prior art.
- Mask 3 Photographs, DeVilbiss Healthcare Inc., DeVilbiss Seal-Ring and CPAP Mask Kit (medium), Part #73510-669, admitted prior art.
- Mask 4 Photographs, Respironics Inc., Monarch Mini Mask with Pressure Port, Part #572004, Monarch Headgear, Part #572011, admitted prior art.
- Mask 5 Photographs, Healthdyne Technologies, Nasal CPAP Mask (medium narrow), Part #702510, admitted prior art.
- Mask 6 Photographs, Healthdyne Technologies, Soft Series Nasal CPAP Mask Part #702020, admitted prior art.
- Mask 7 Photographs, DeVilbiss Healthcare Inc., Small Mask and Seal Rings, Part #73510-668, admitted prior art.
- Mask 8 Photographs, Respironics Inc., Reusable Contour Mask (medium), Part #302180, admitted prior art.
- Mask 9 Photographs, Healthdyne Technologies, Healthdyne Large Headgear, admitted prior art.
- Mask 10 Photographs, Respironics Inc., Soft Cap (medium), Part #302142, admitted prior art.
- Mask 11 Photographs, Weinmann: Hamburg, Nasal maskensystem mit Schalldämpfer (medium), Part #WN 23105, admitted prior art.
- Mask 12 Photographs, Life Care, admitted prior art.
- Mask 13 Photographs, Healthdyne Technologies, admitted prior art.
- Mask 14 Photographs, King System, admitted prior art.
- Mask 15 Photographs, Respironics Inc., Pediatric Mask, admitted prior art.
- Mask 16 Photographs, Hans Rudolph Inc., Hans Rudolph Silicone Rubber Face Mask/8900, admitted prior art.
- Merriam-Webster Online Dictionary definition of moveable from the 14th century, admitted prior art.
- 4 additional photographs of Weinmann mask, admitted prior art.
- ResCare, "Introducing The Sullivan Bubble Mask System—Series 3," 4 pages, admitted prior art.
- ResCare, "The Sullivan—APD 2 Nasal CPAP System," 10 pages, admitted prior art.
- ResCare, "The Sullivan Mask System," 2 pages, admitted prior art.
- ResMed, "ResMed Origins," pp. 1-64, admitted prior art.
- ResMed Co.—Mask Products—<http://resmed.com/portal/site/ResMedUS/index.jsp?>, admitted prior art.

(56)

References Cited

OTHER PUBLICATIONS

ResMed Ltd., "Improving patient compliance with The ResMed Range of Mask Systems The Ultimate Interface for CPAP treatment," admitted prior art, 4 pages.

Respironics Co.—Mask Family—<http://masksfamily.respironics.com/>, admitted prior art.

Snapp Nasal Interface, Tiara Medical Systems, Inc.—http://tiaramed.com/asp_shops/shopdisplayproducts.asp?id=109&cat=SNAPP%2A+Nasal+Interface, admitted prior art.

Webster's New World Dictionary, Third College Edition 1988, definition for engaged and flexible, admitted prior art.

Webster's Third New International Dictionary, 1993, Dictionary definition for adjustable, bendable, and mild steel, admitted prior art.

* cited by examiner

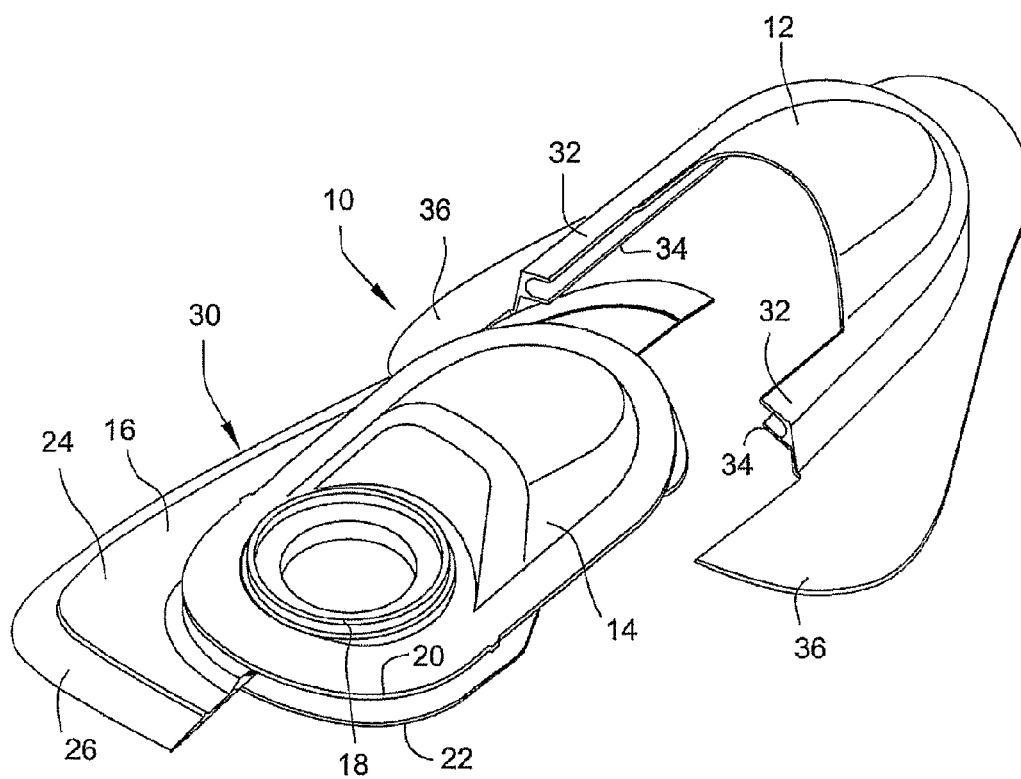

Fig. 1

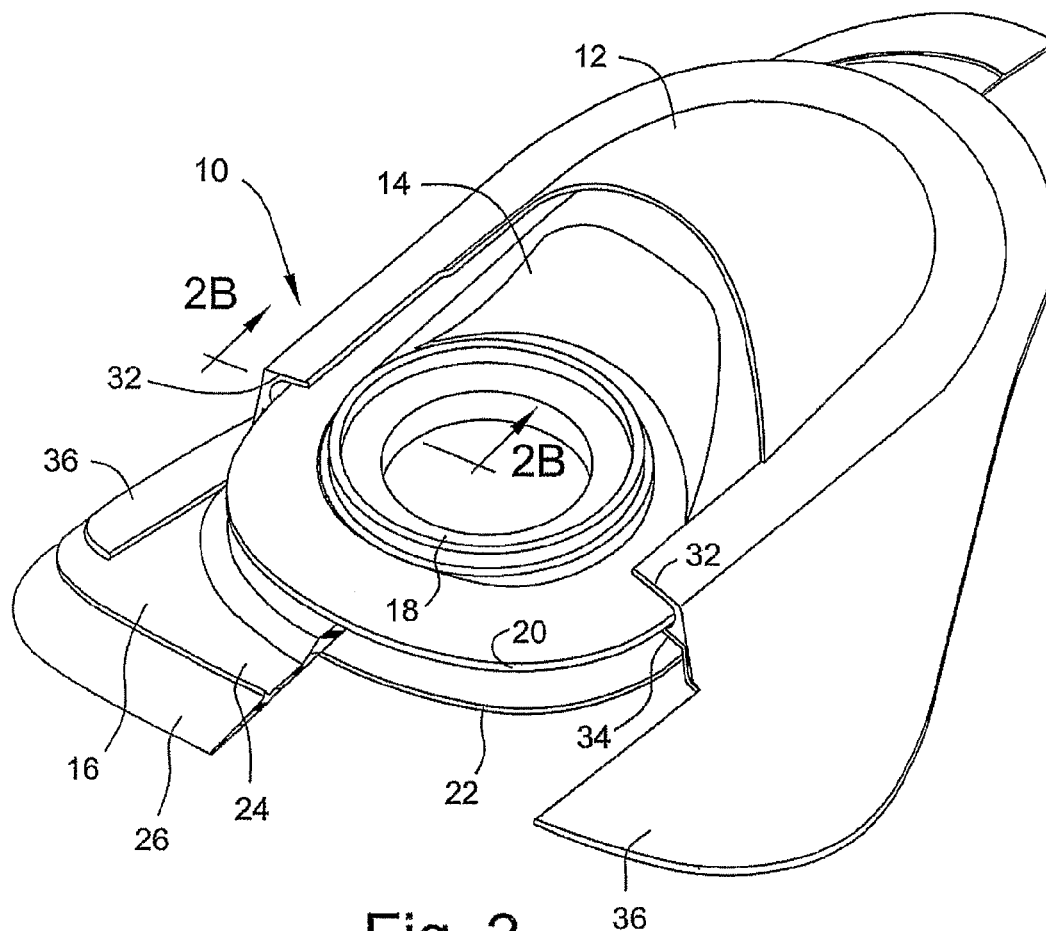

Fig. 2

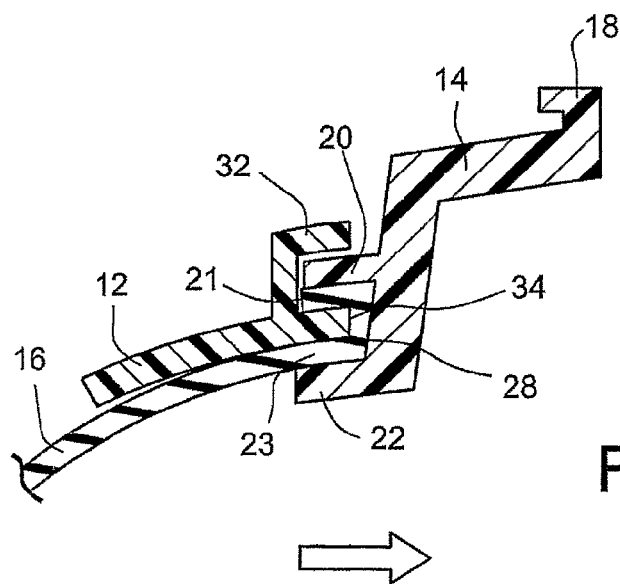
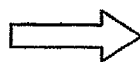

Fig. 2B



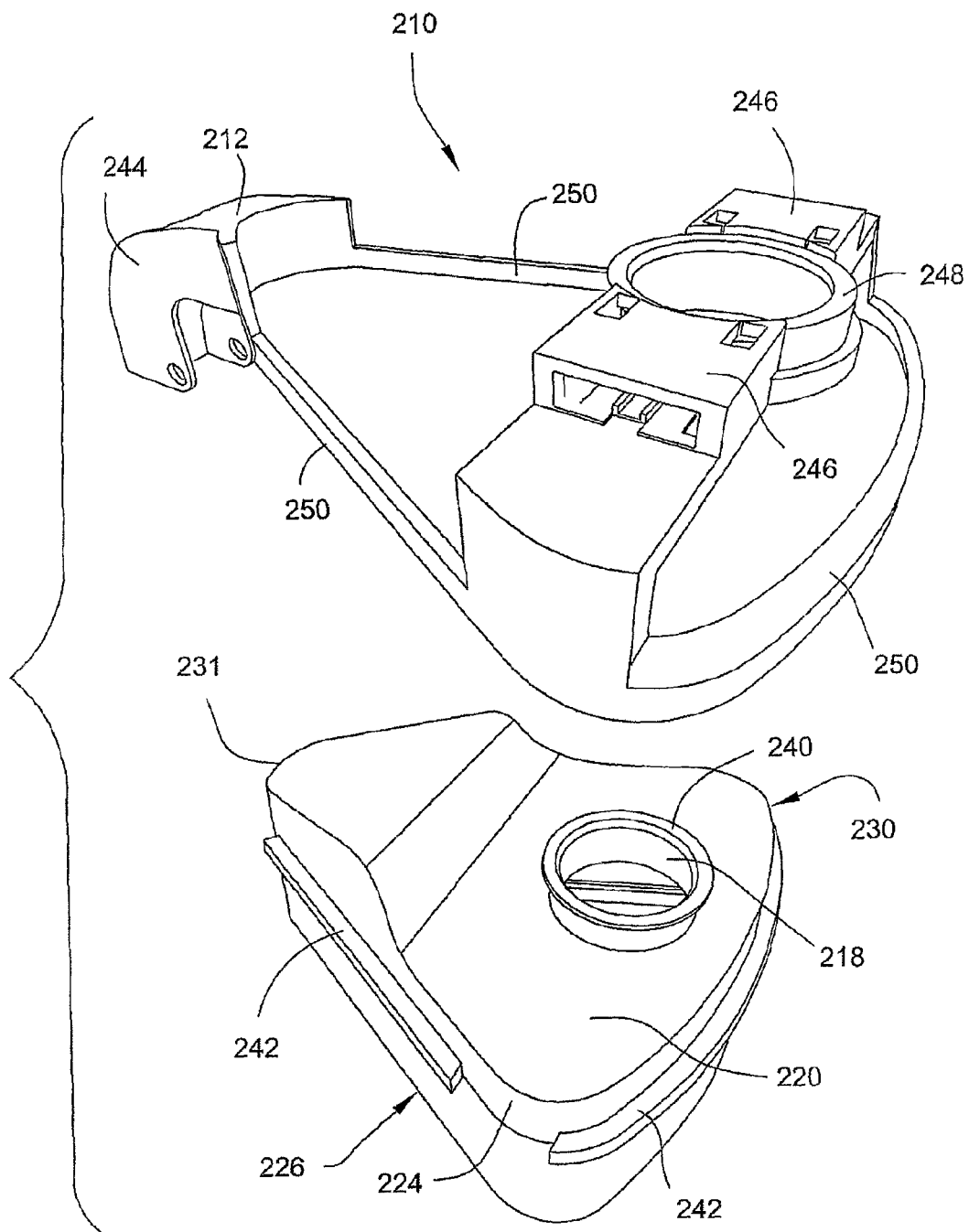

Fig. 3

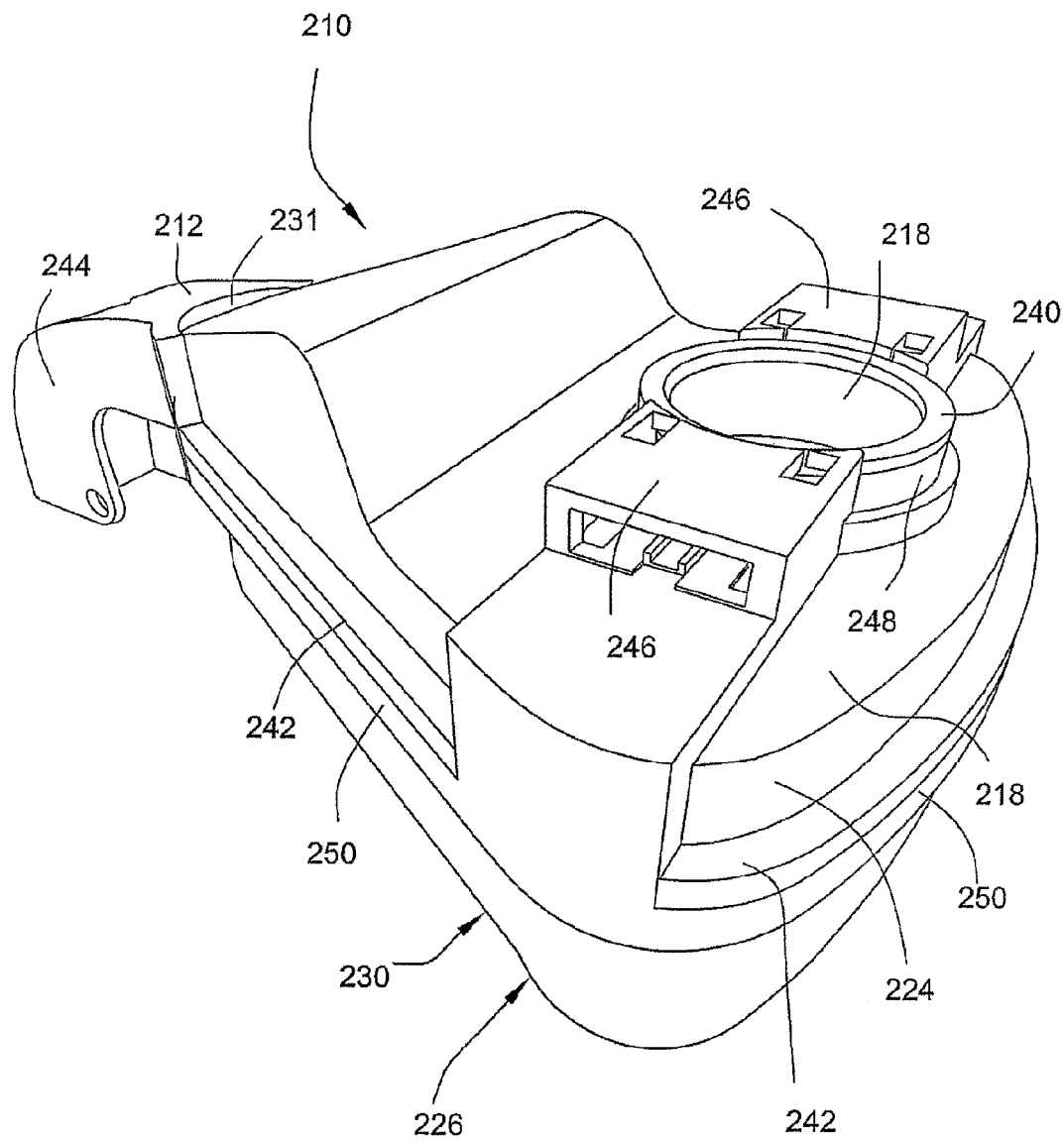
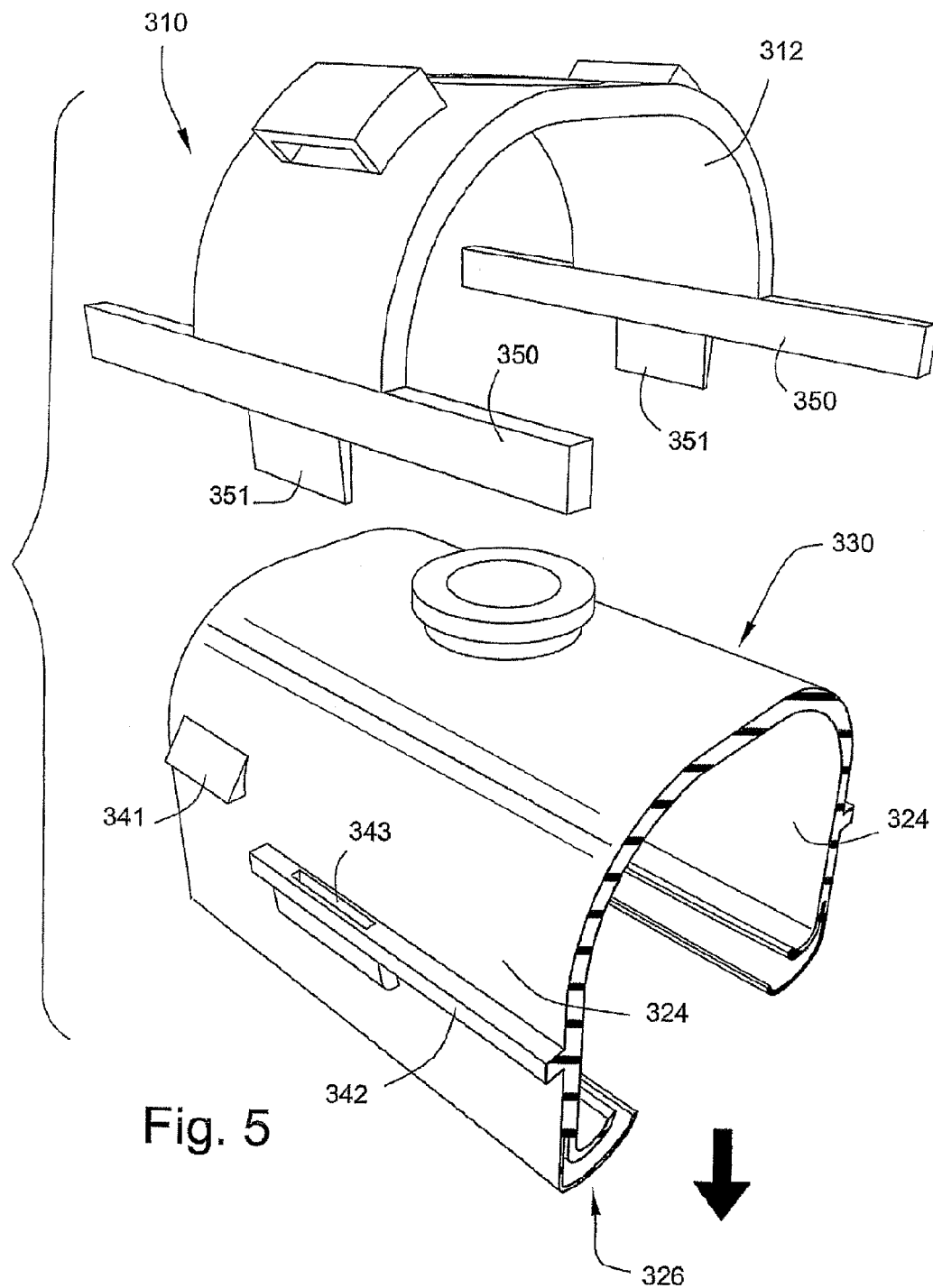

Fig. 4



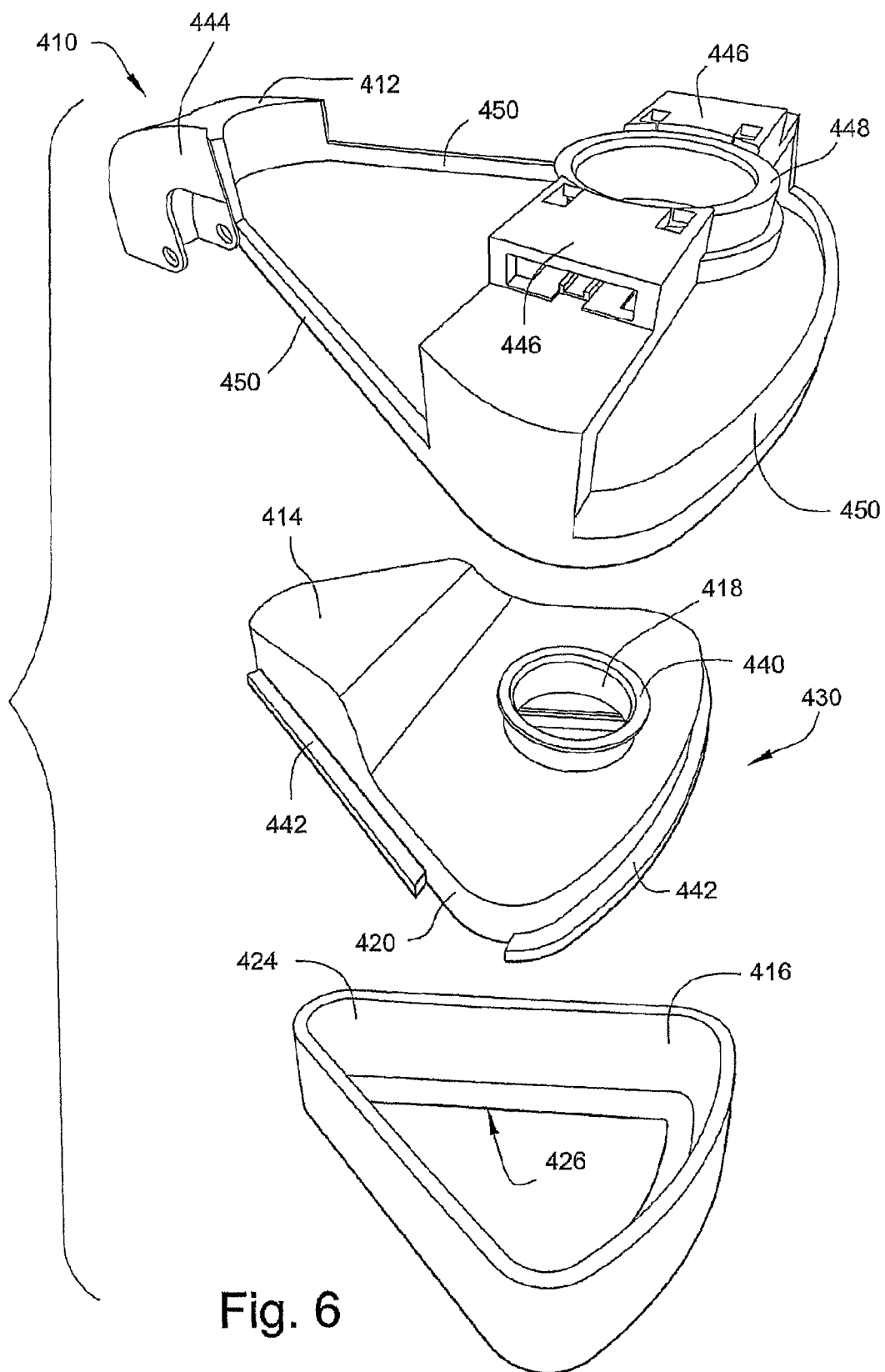

Fig. 6

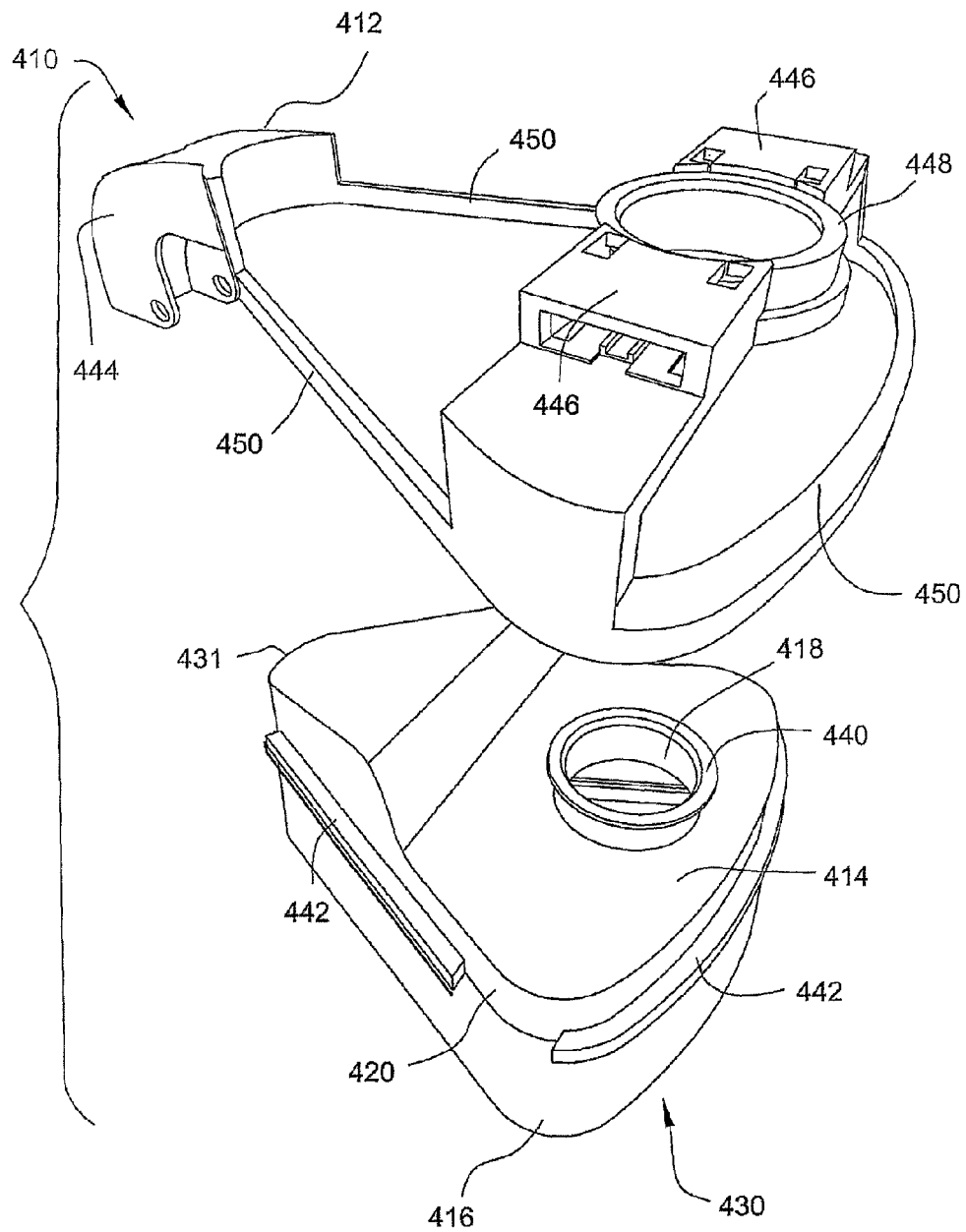

Fig. 7

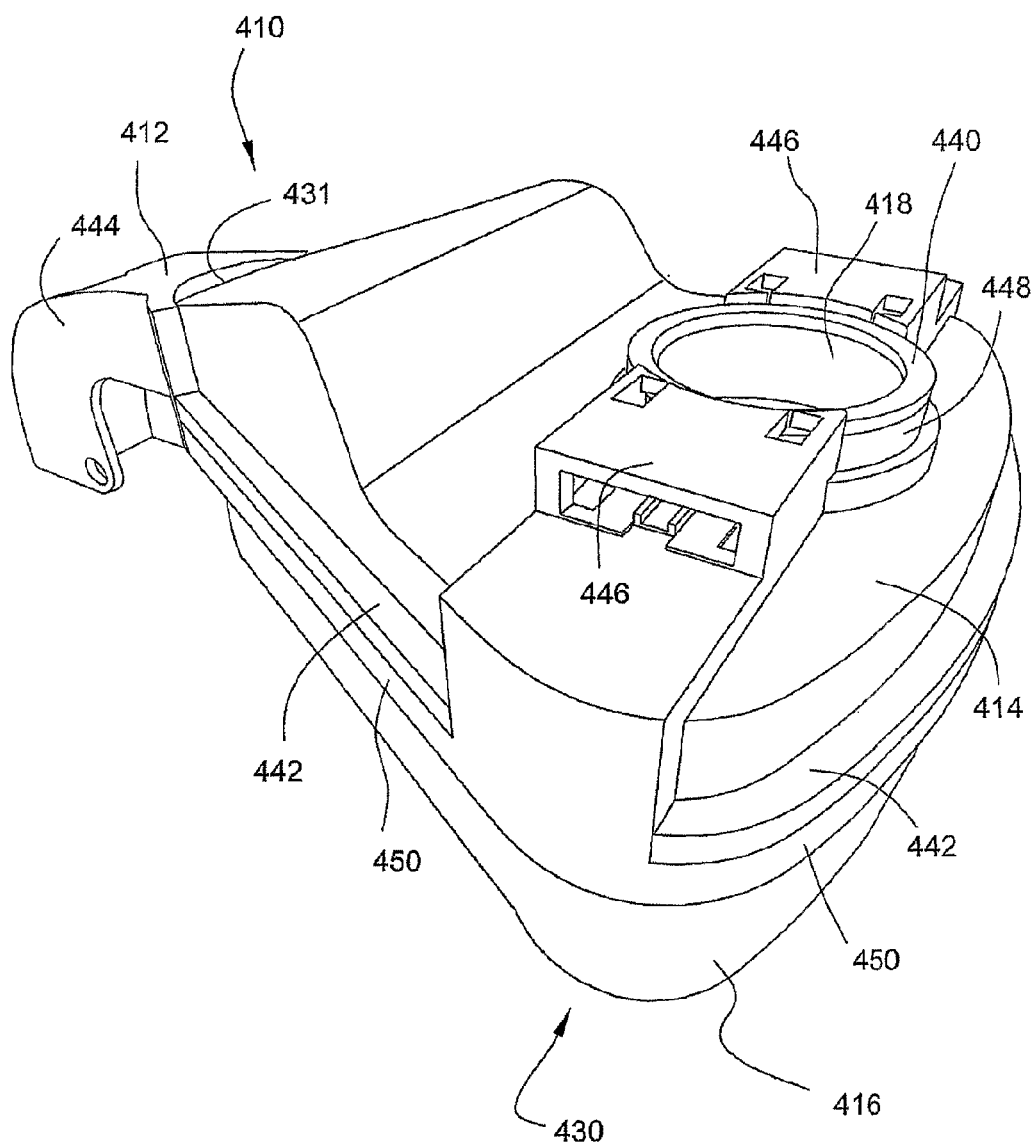

Fig. 8

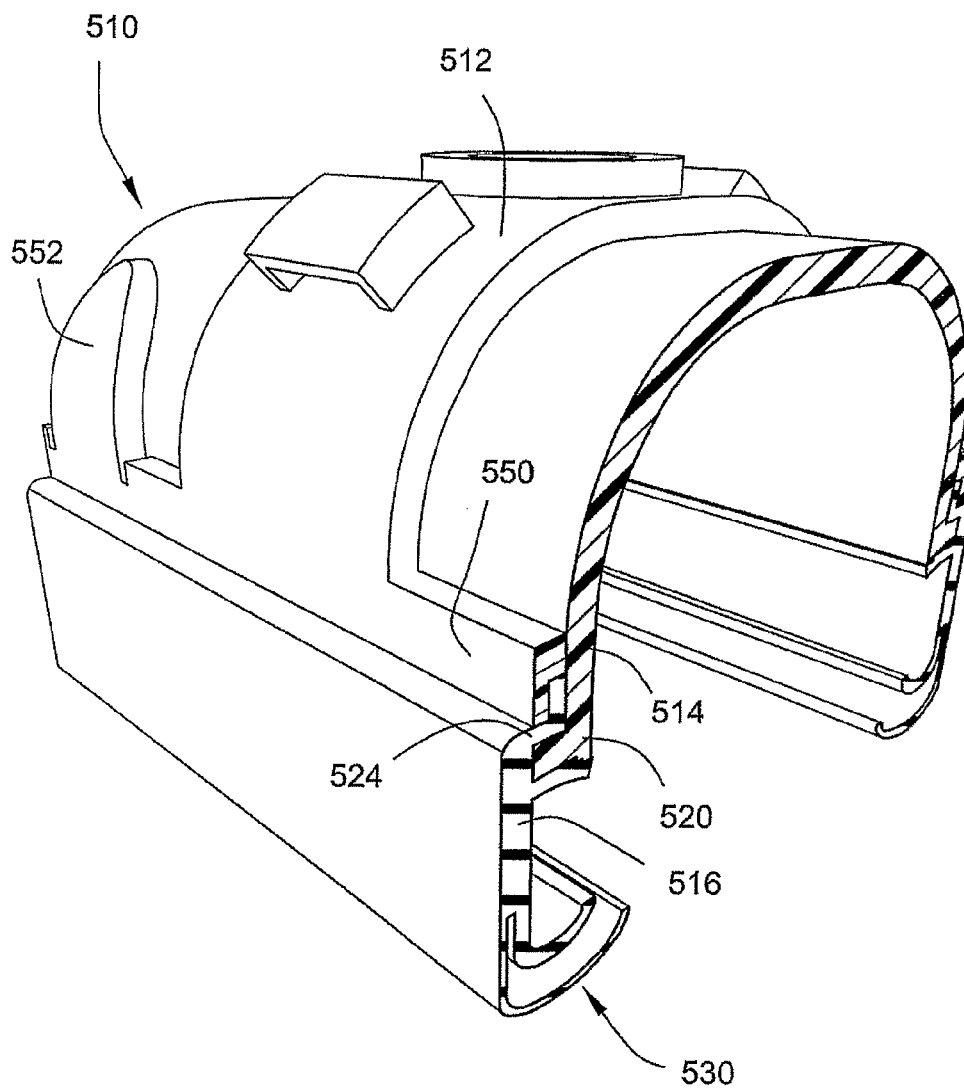

Fig. 9

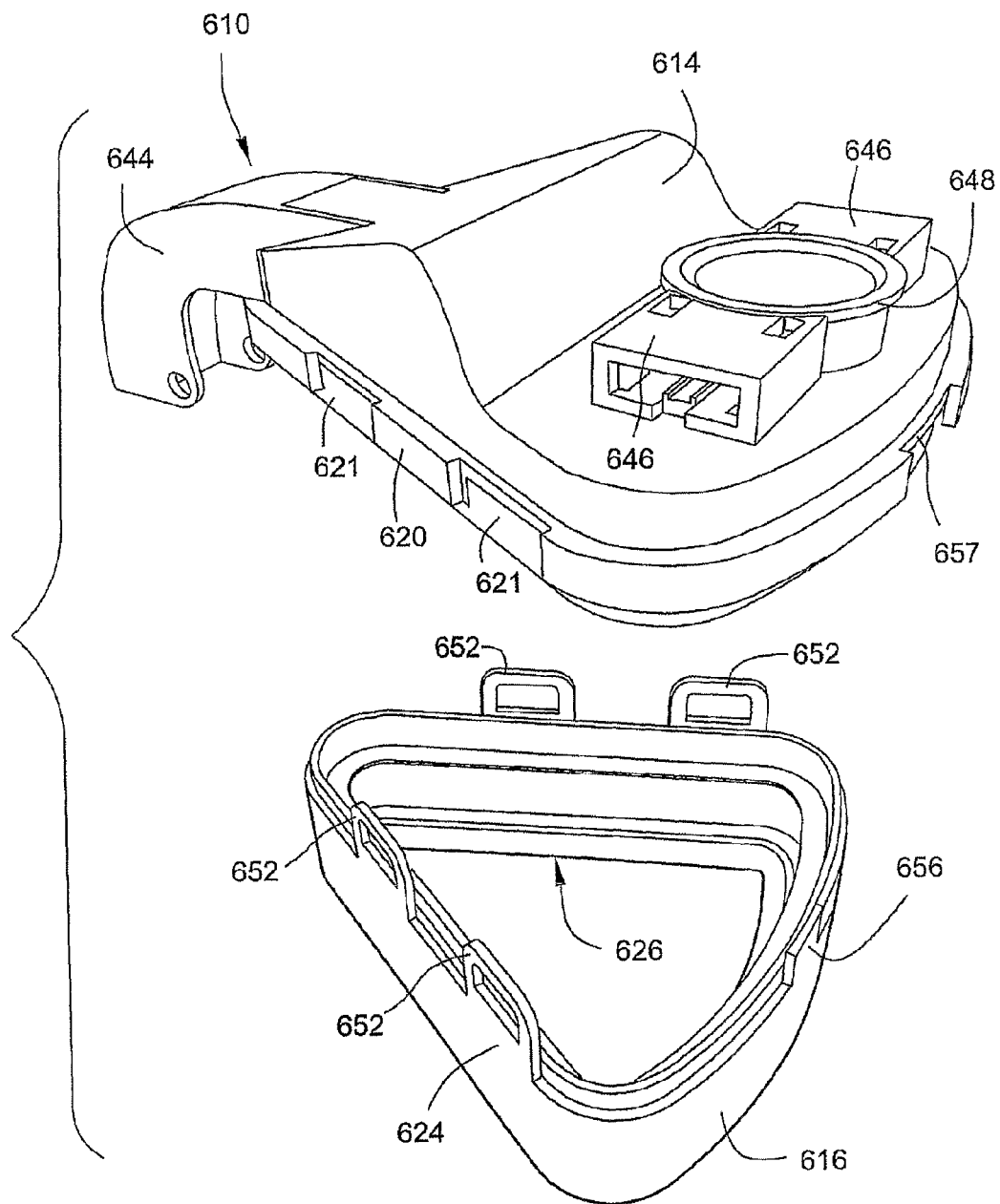

Fig. 10

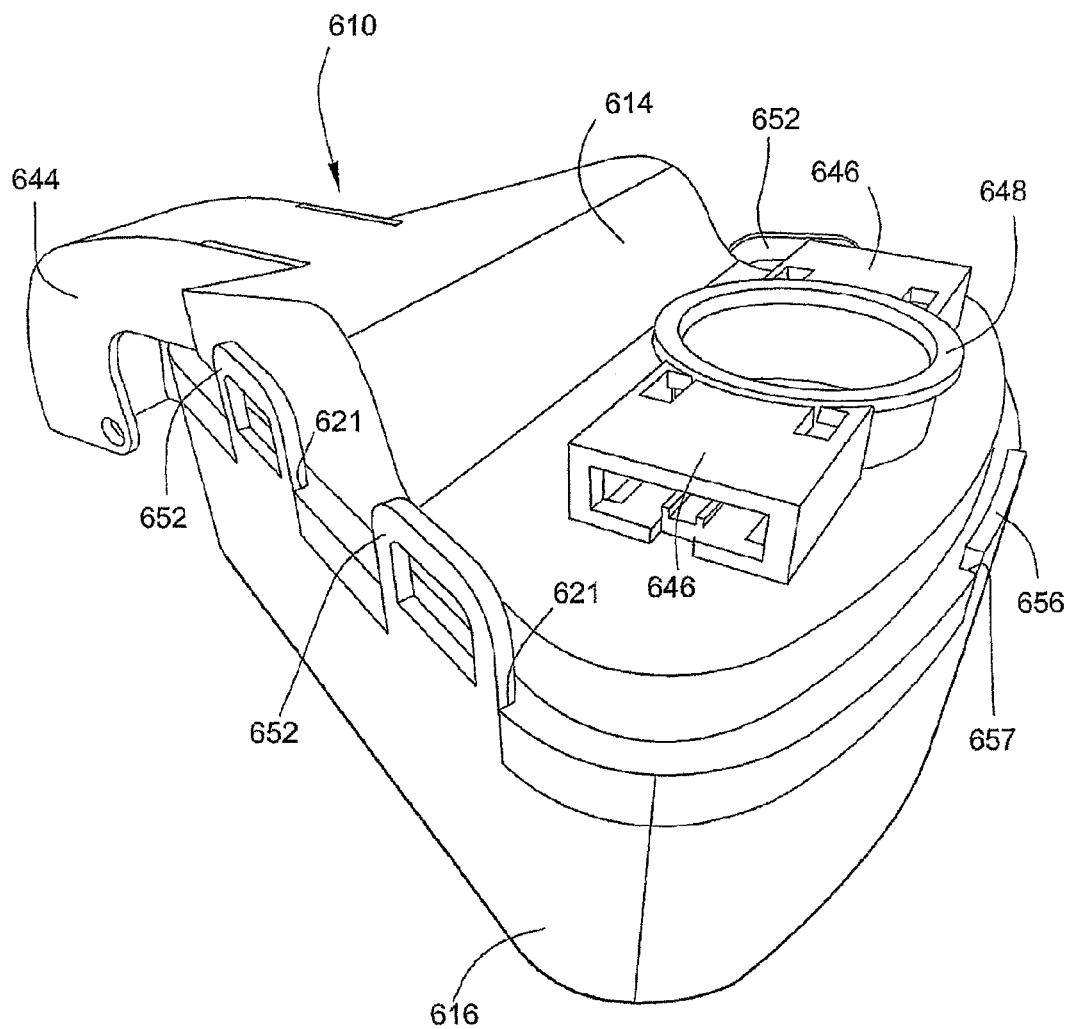

Fig. 11

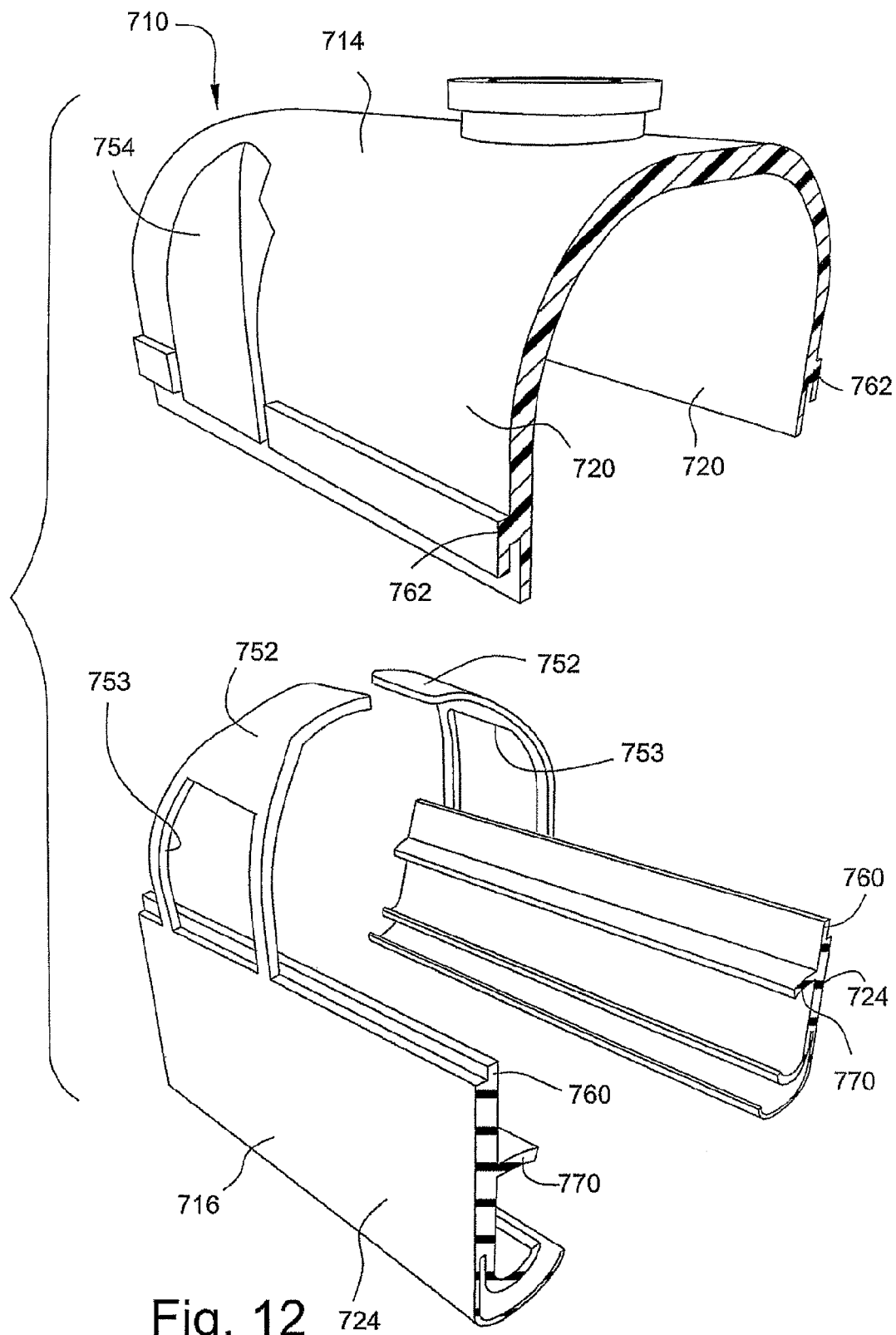

Fig. 12

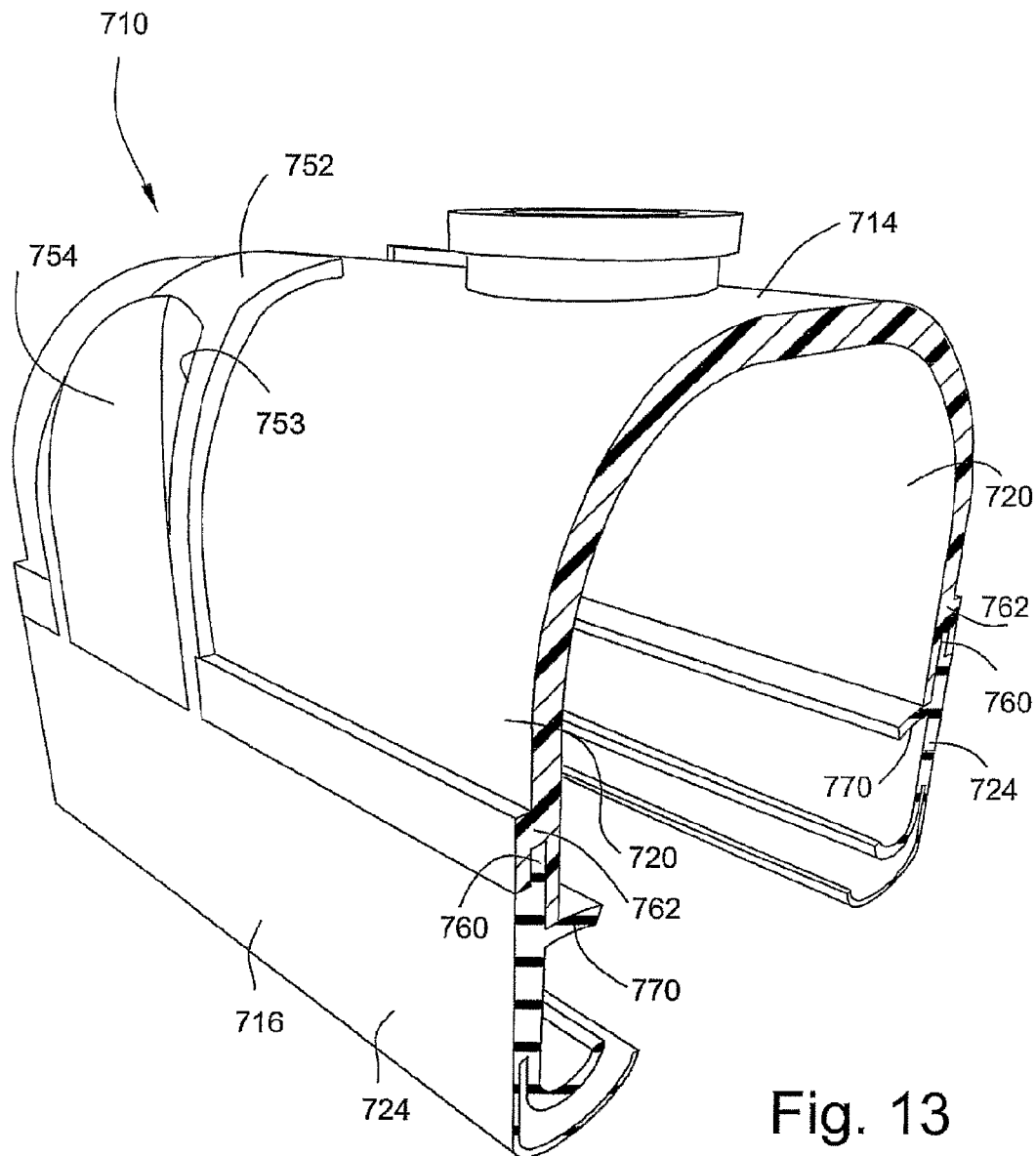

Fig. 13

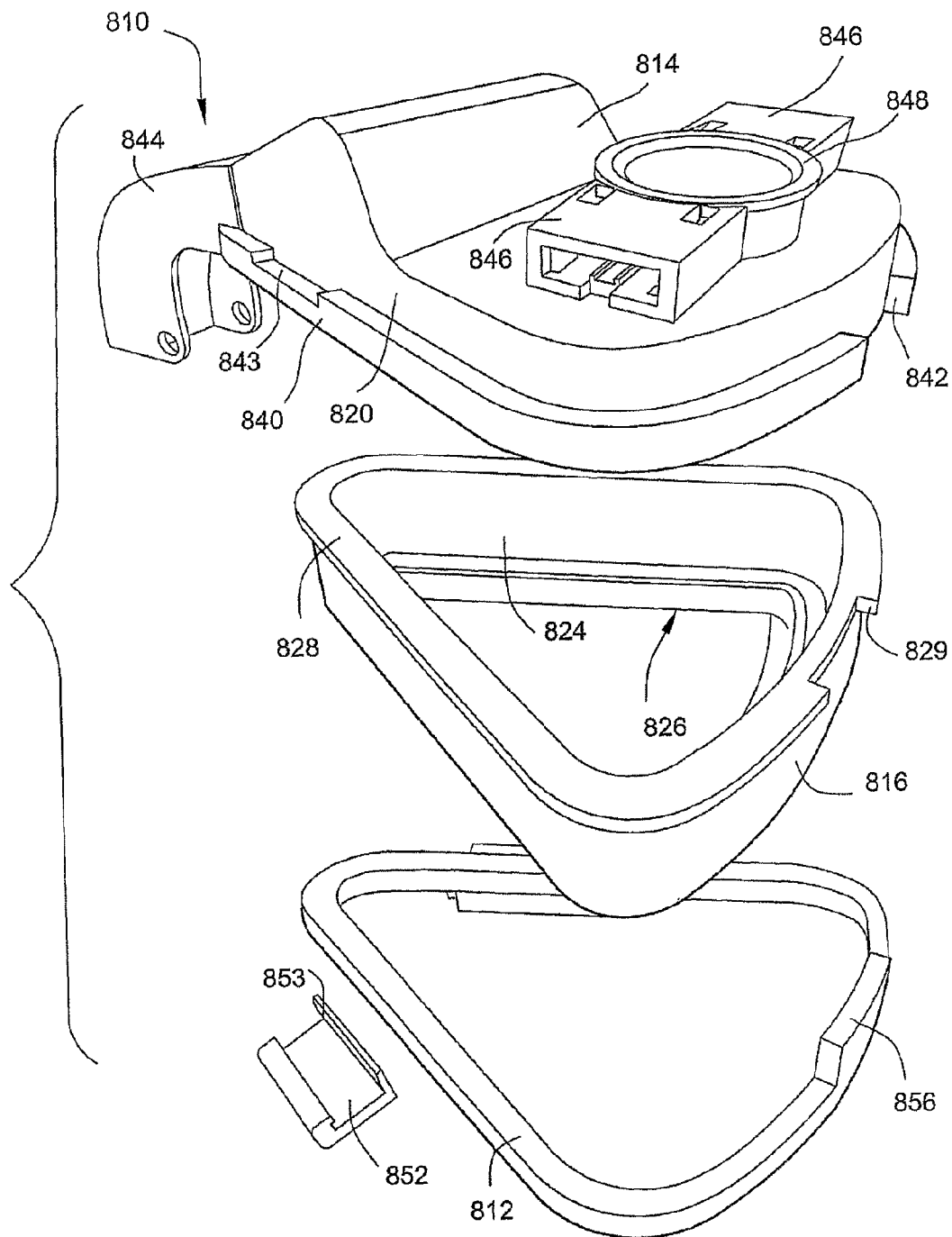

Fig. 14

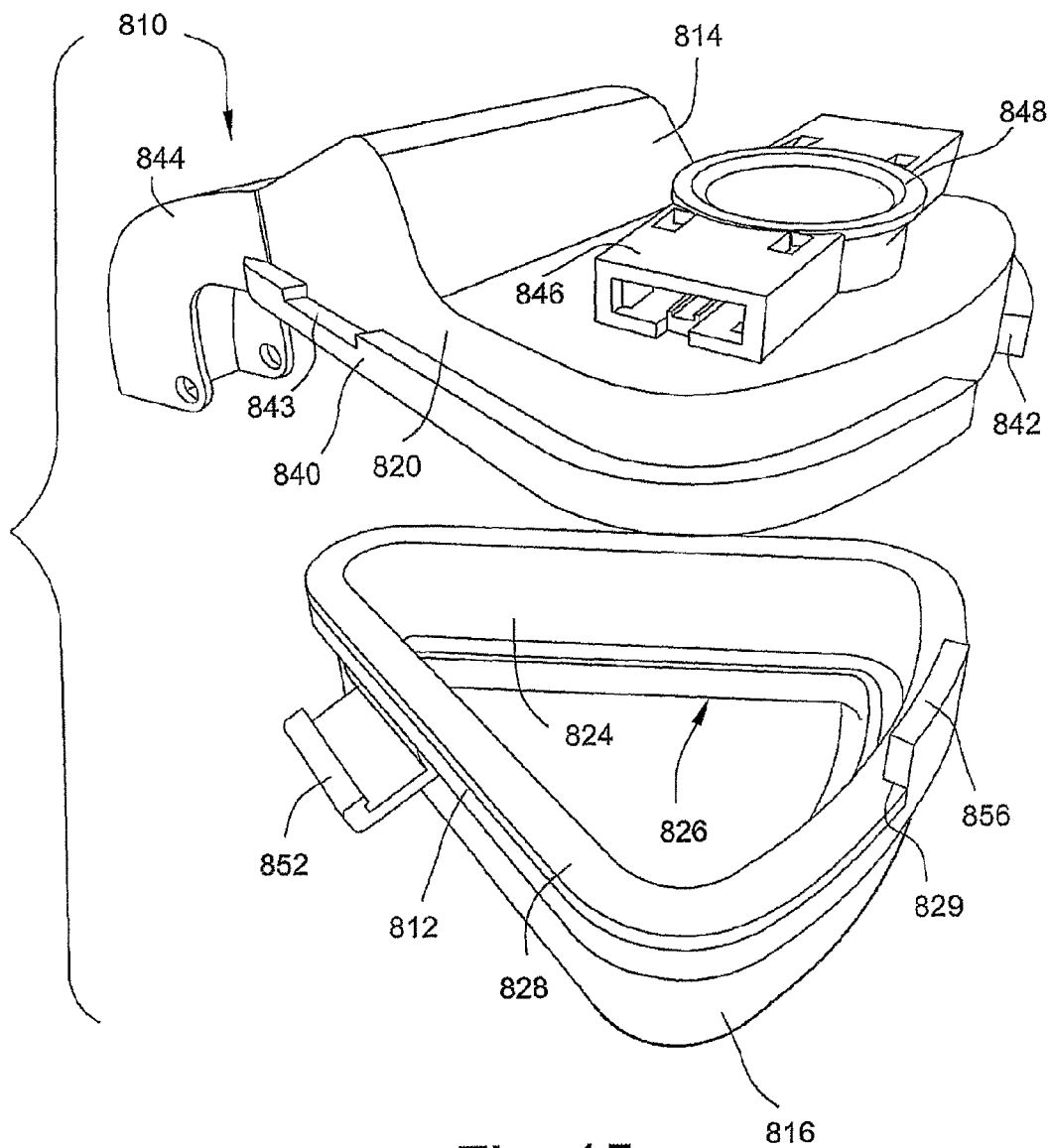

Fig. 15

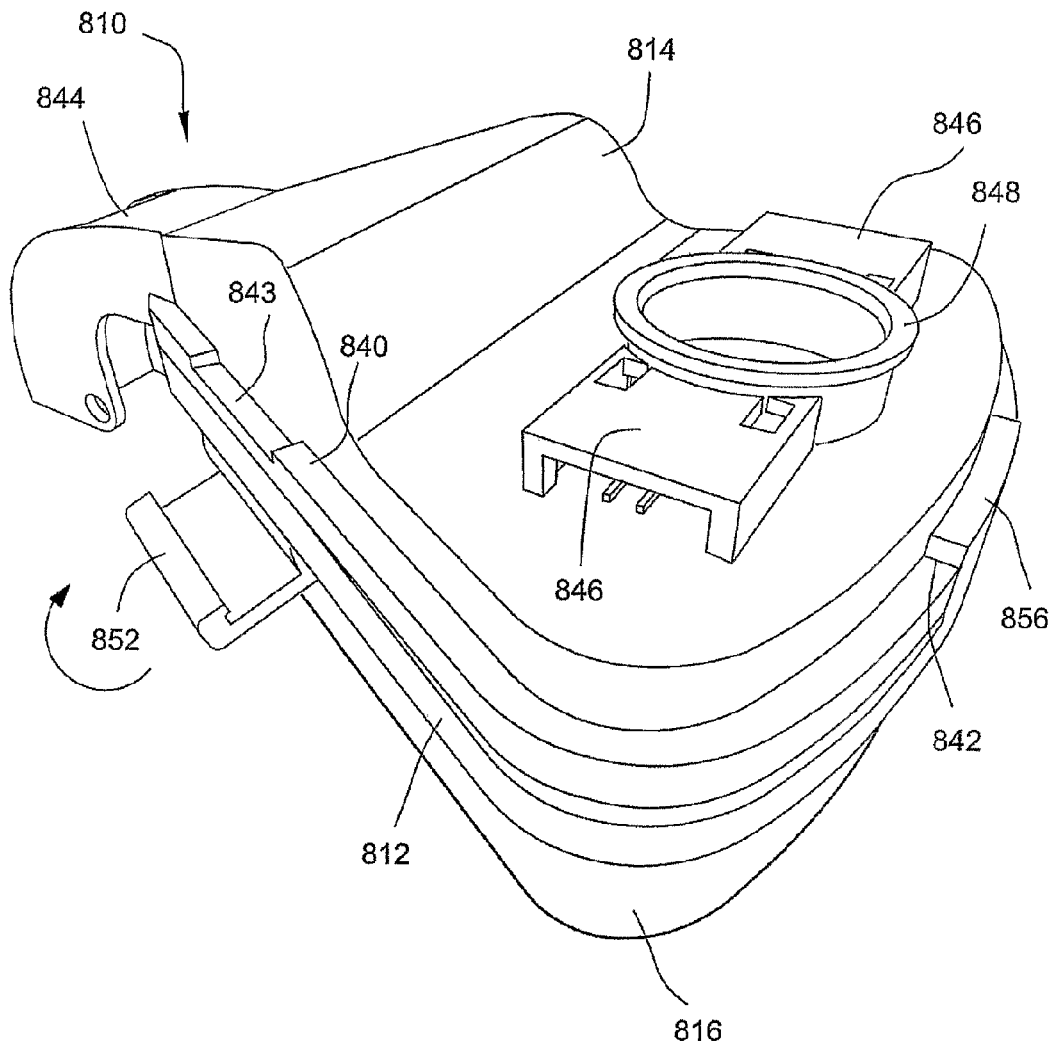

Fig. 16

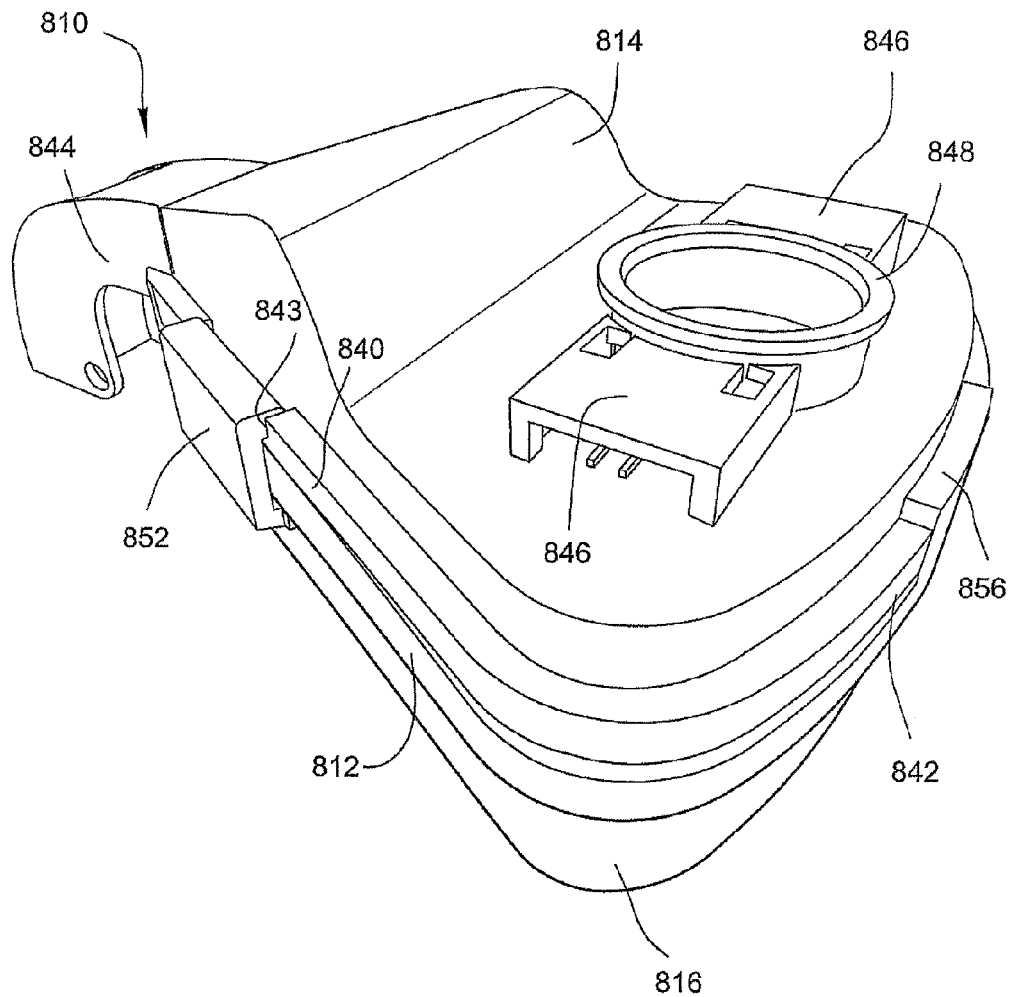

Fig. 17

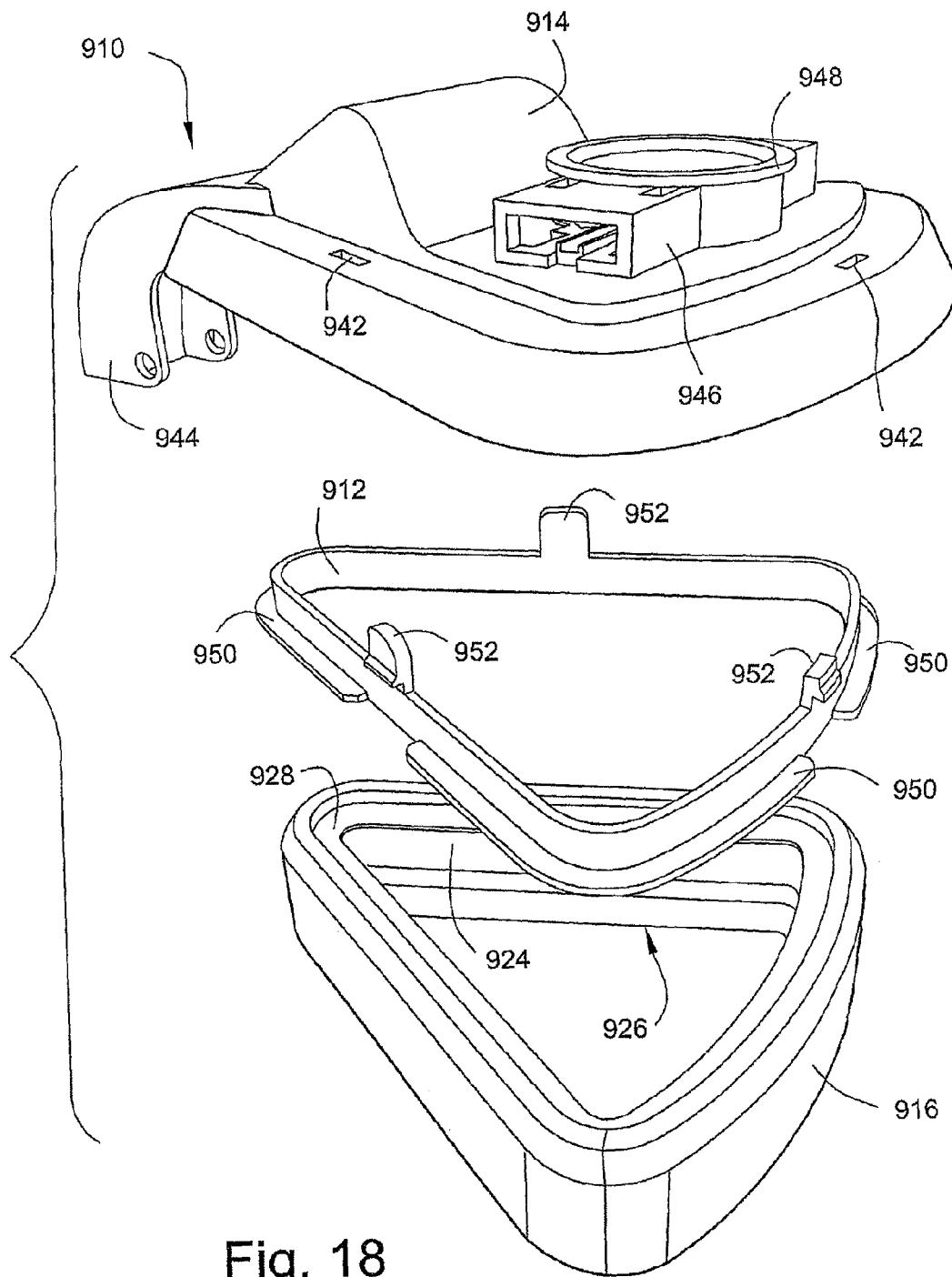

Fig. 18

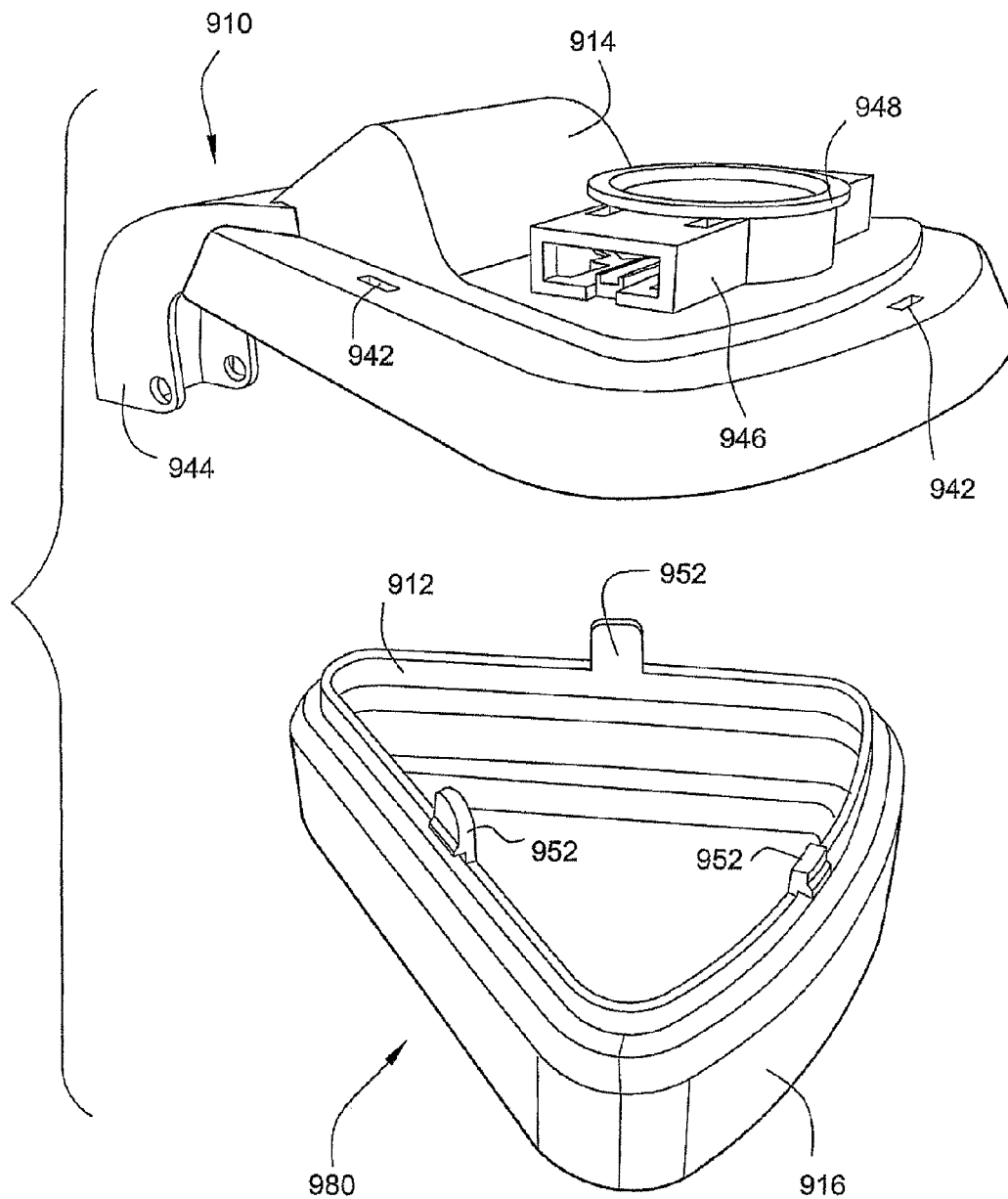

Fig. 19

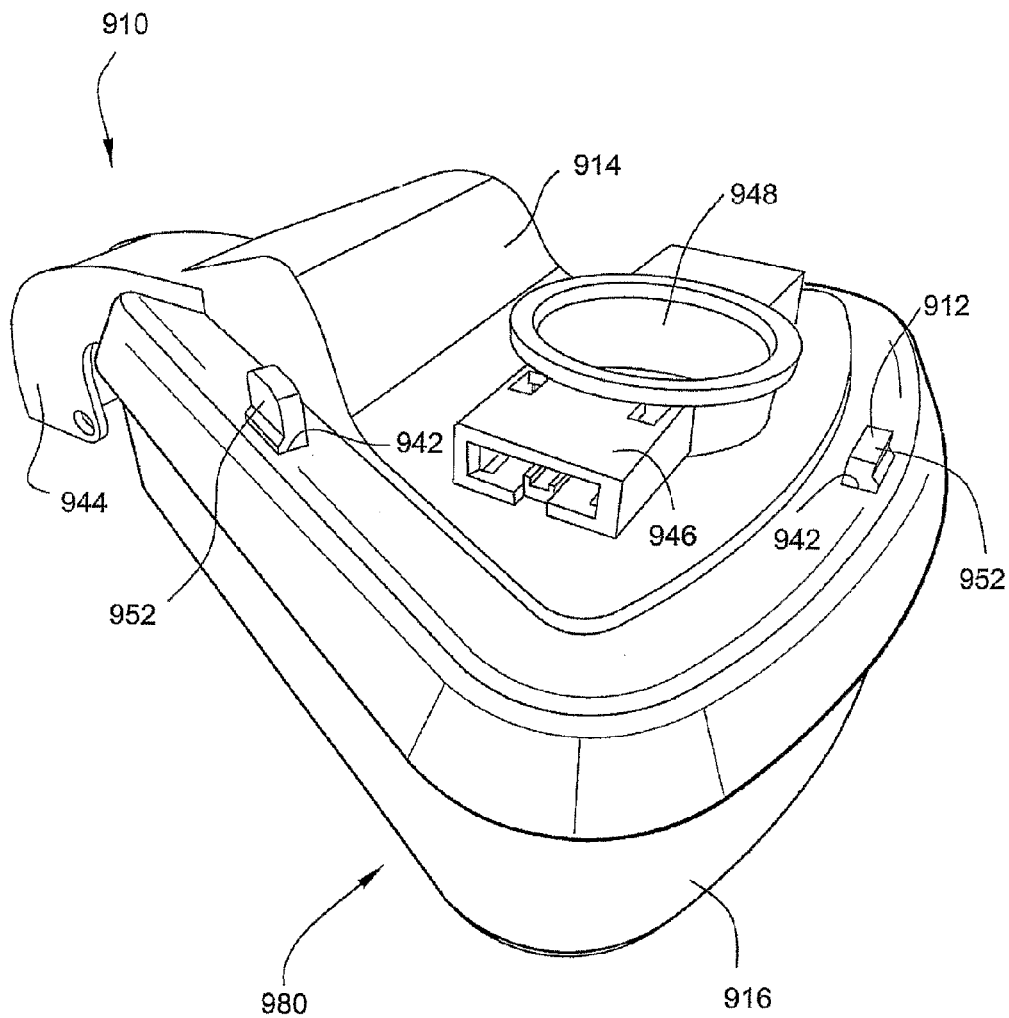

Fig. 20

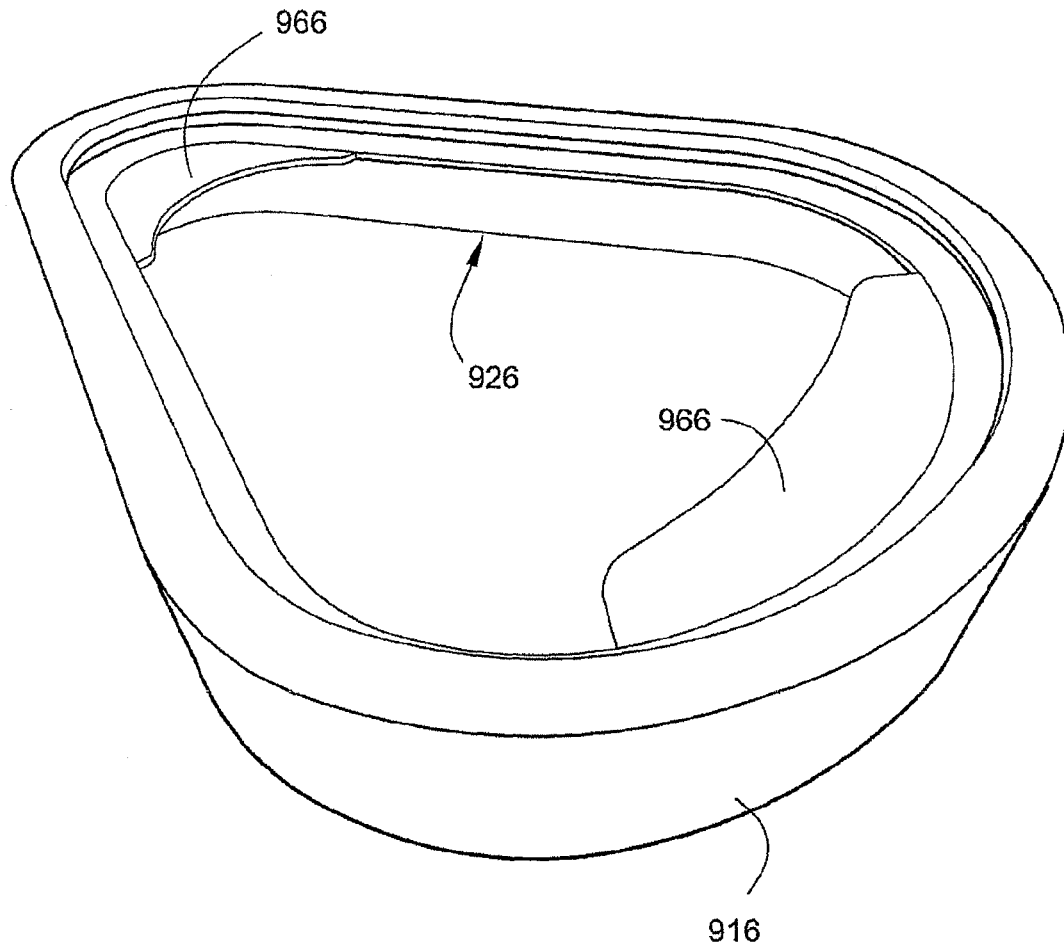

Fig. 21

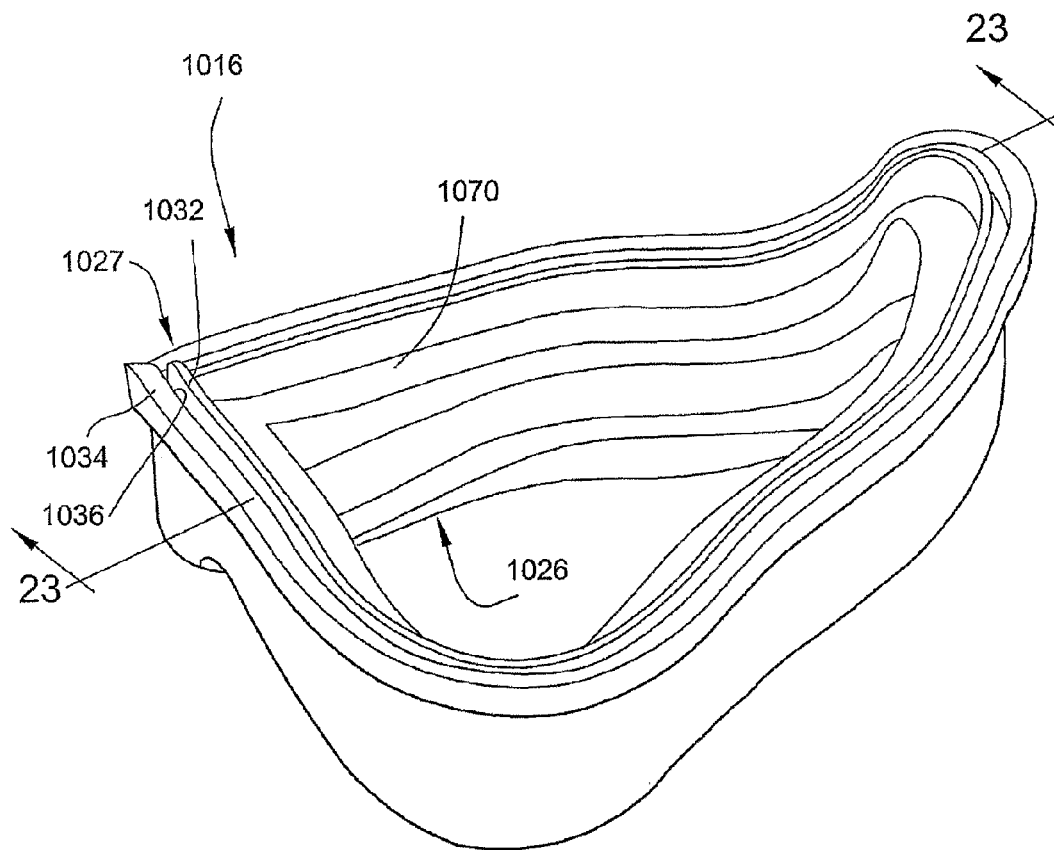

Fig. 22

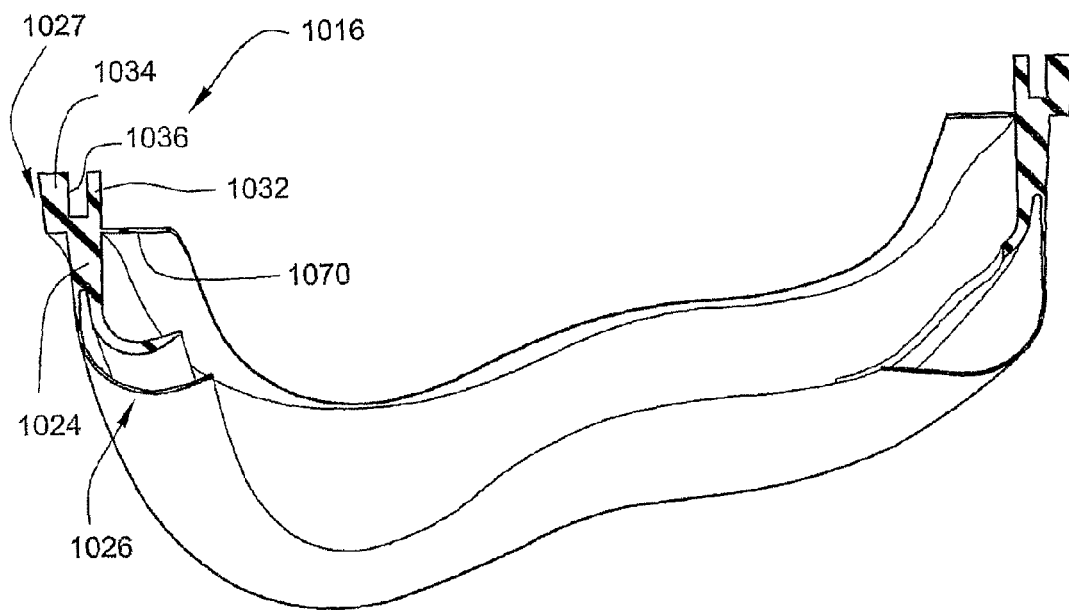

Fig. 23

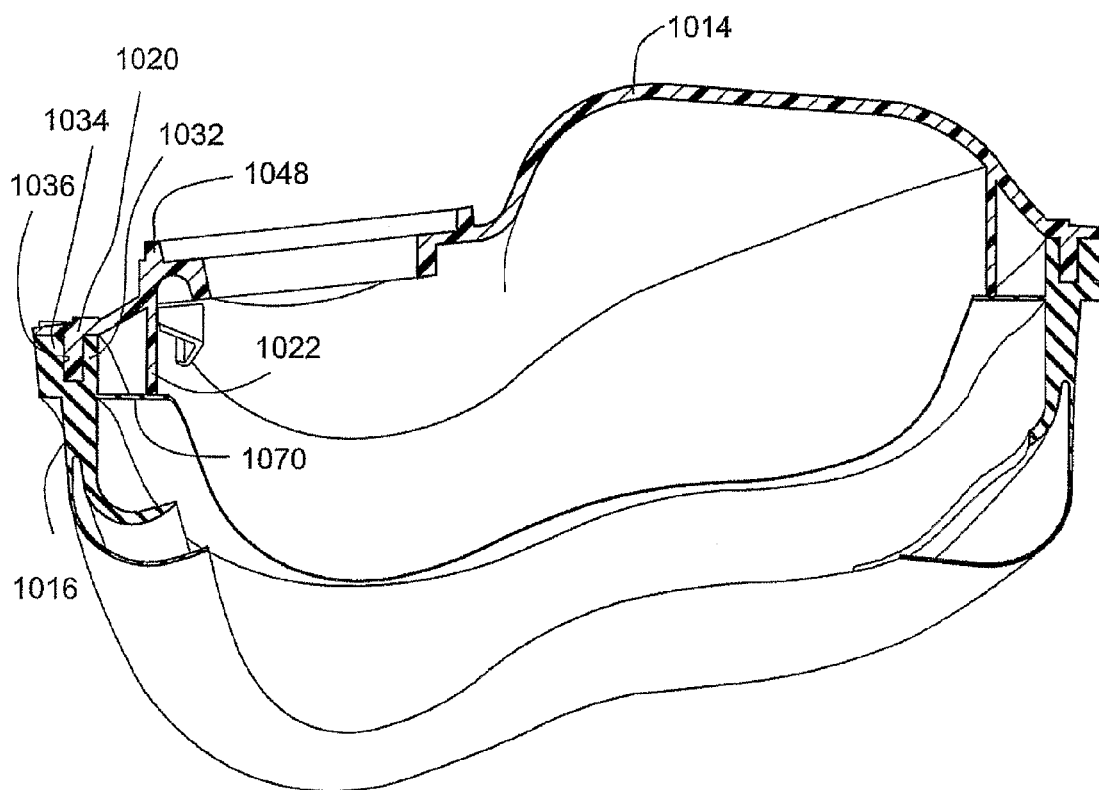

Fig. 24

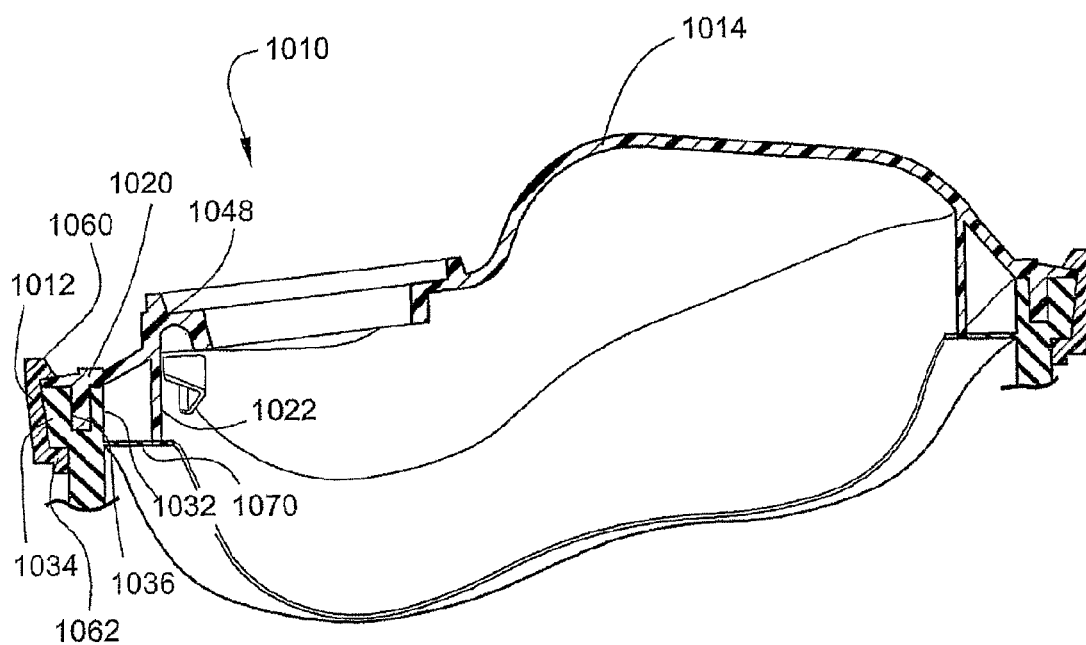

Fig. 25

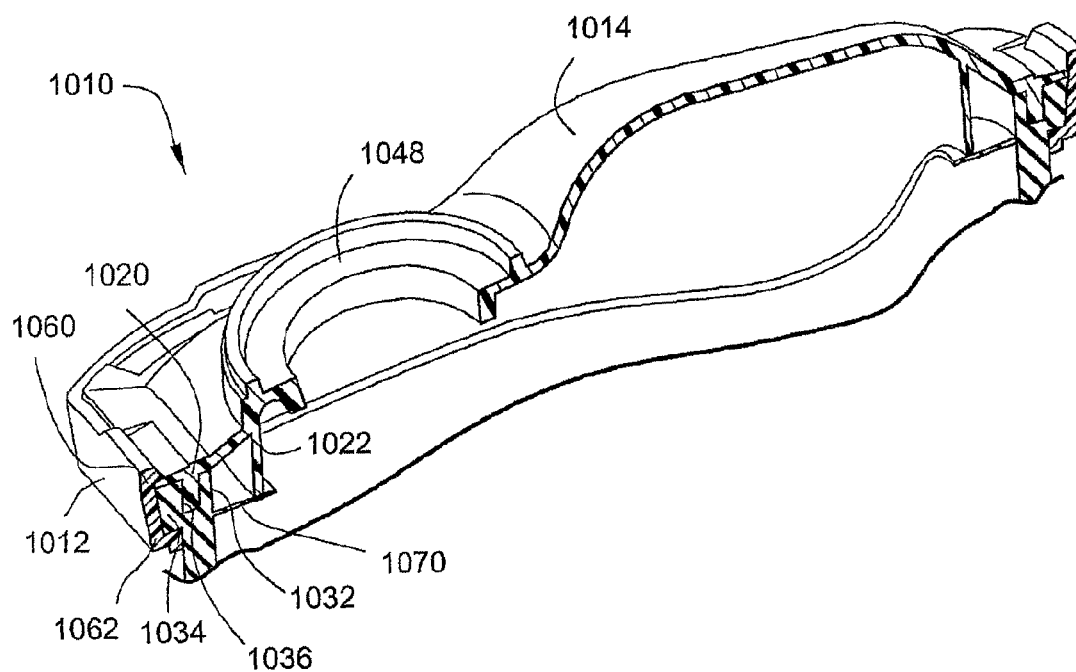

Fig. 26

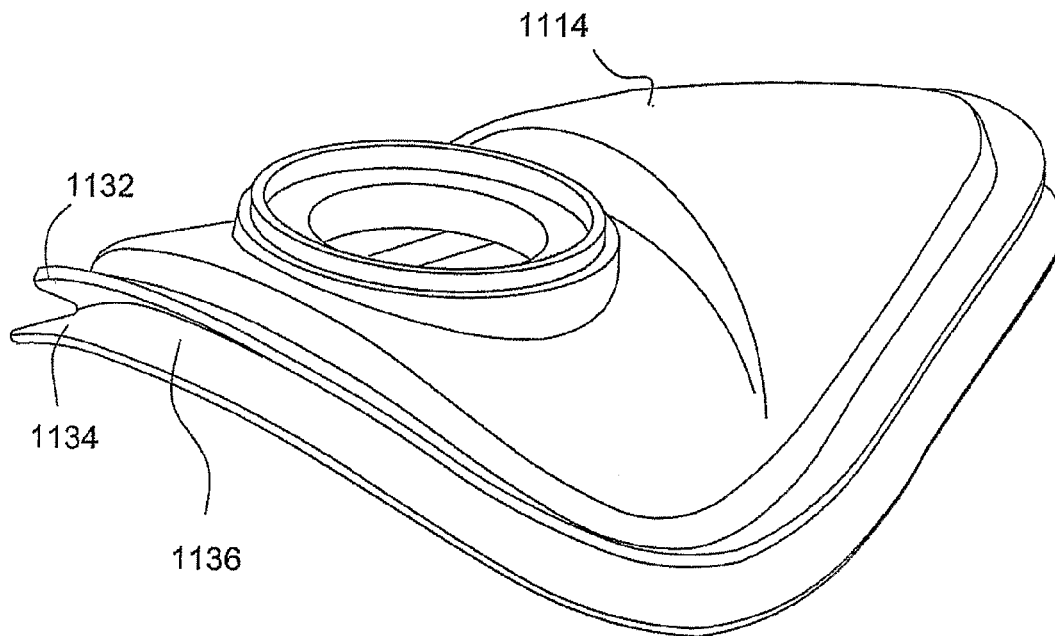

Fig. 27

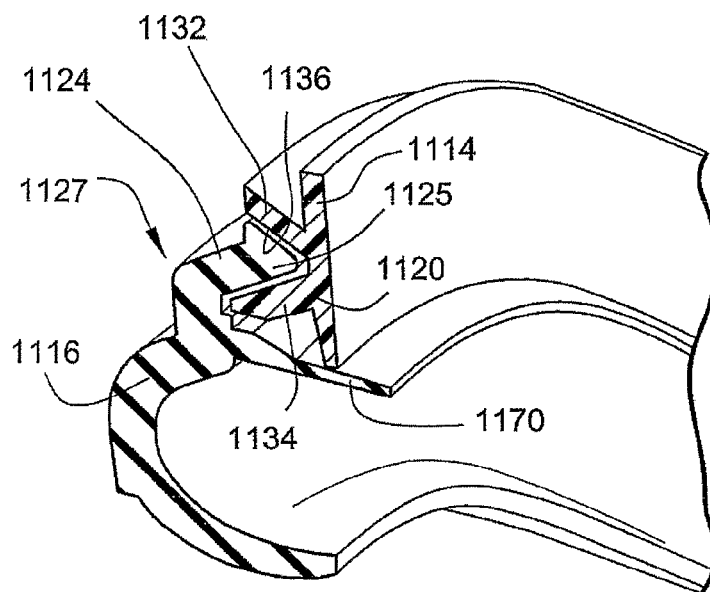

Fig. 28

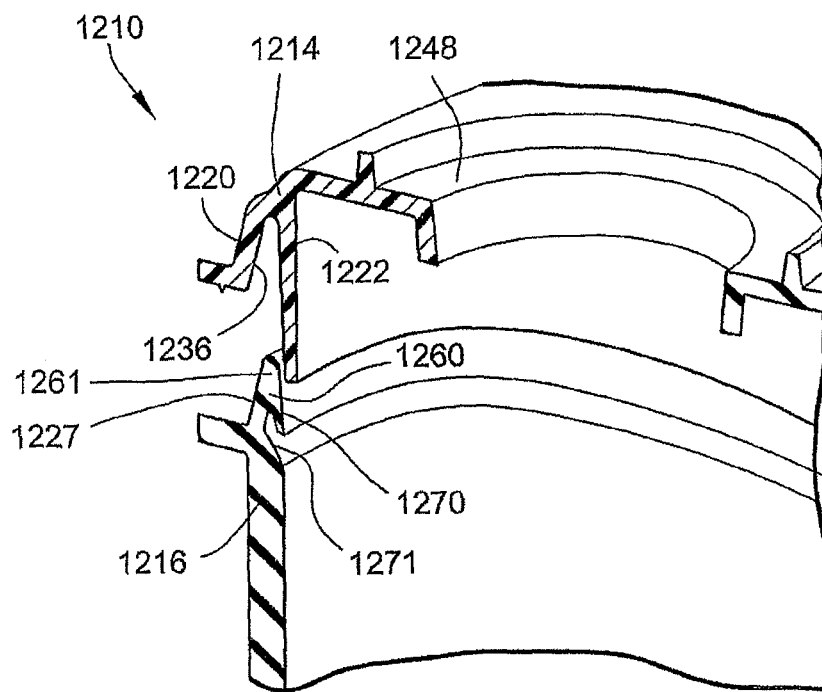

Fig. 29

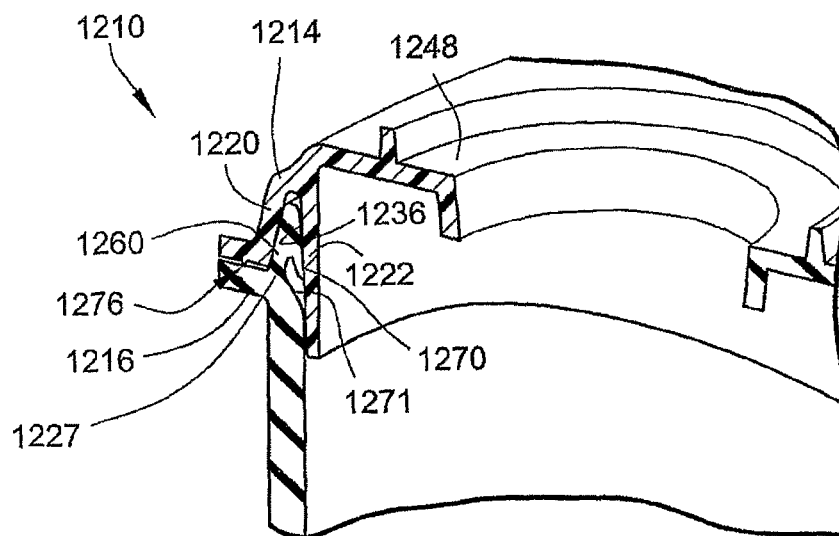

Fig. 30

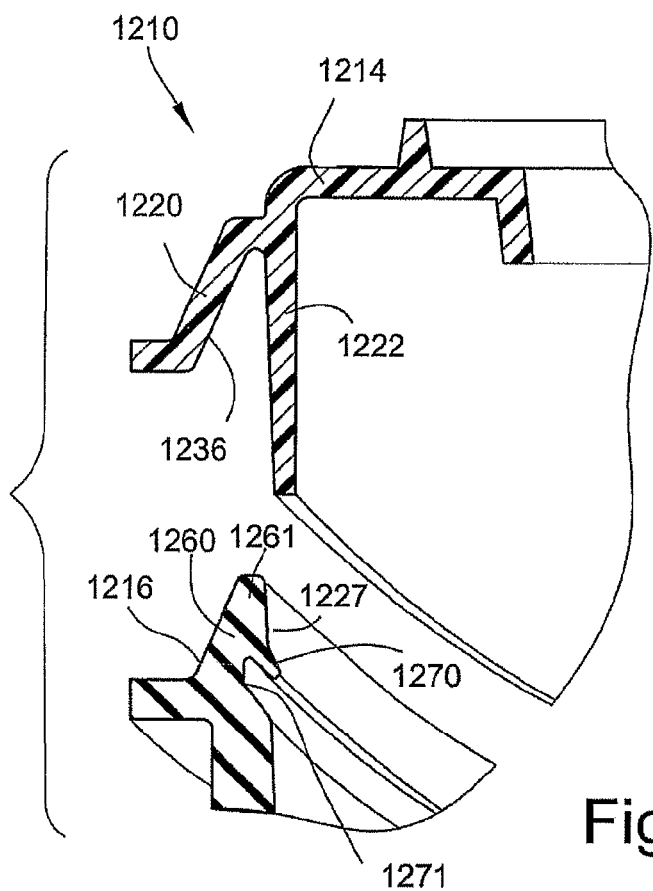

Fig. 31

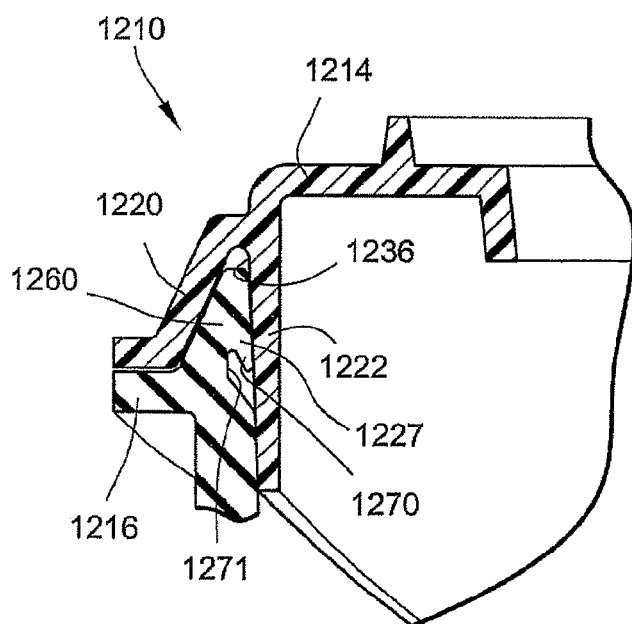

Fig. 32

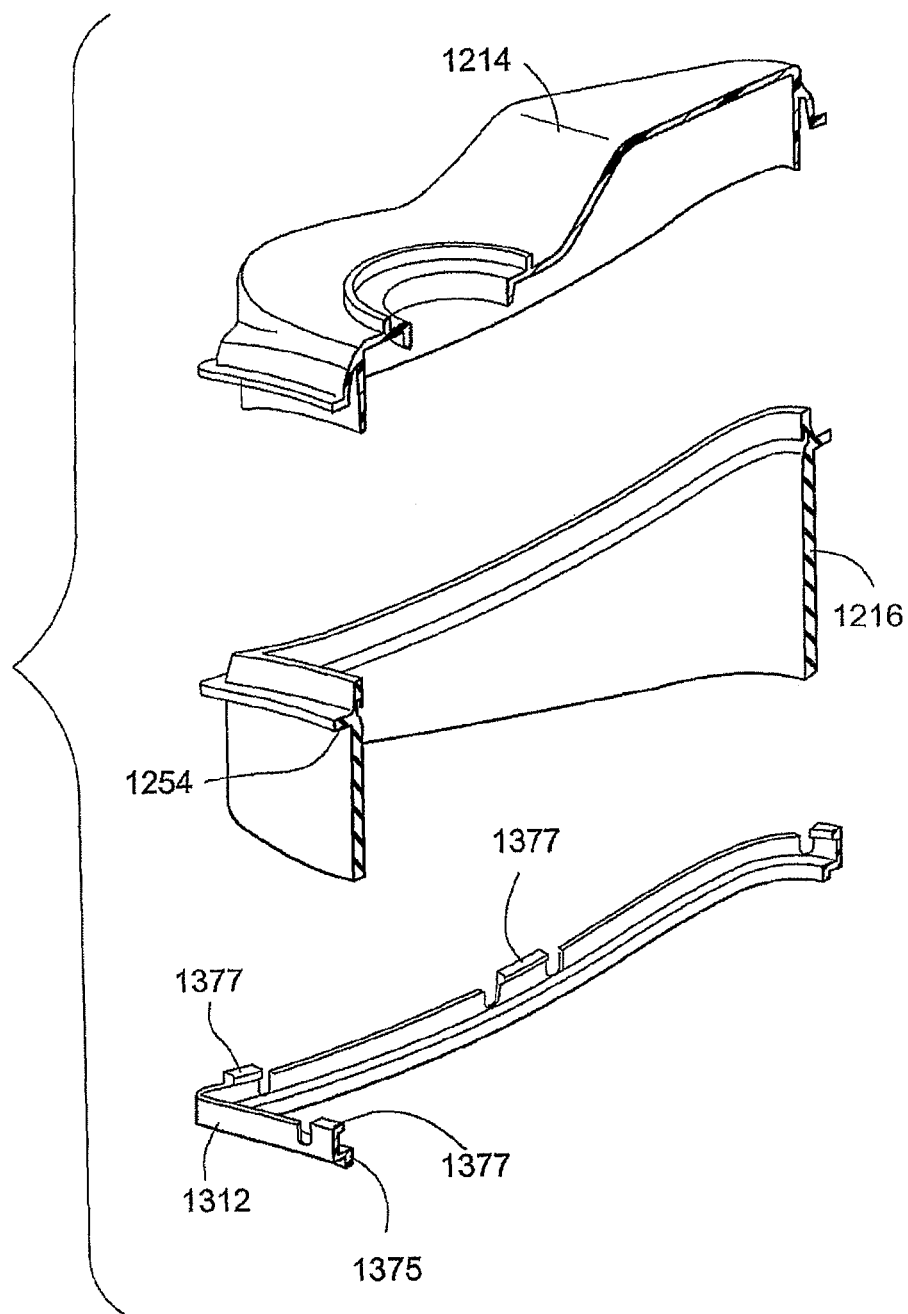

Fig. 33

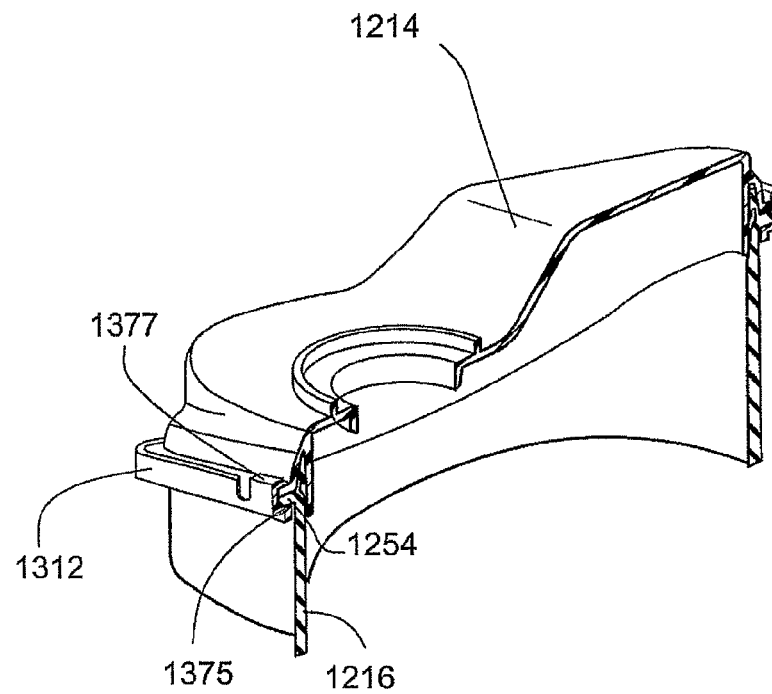

Fig. 34

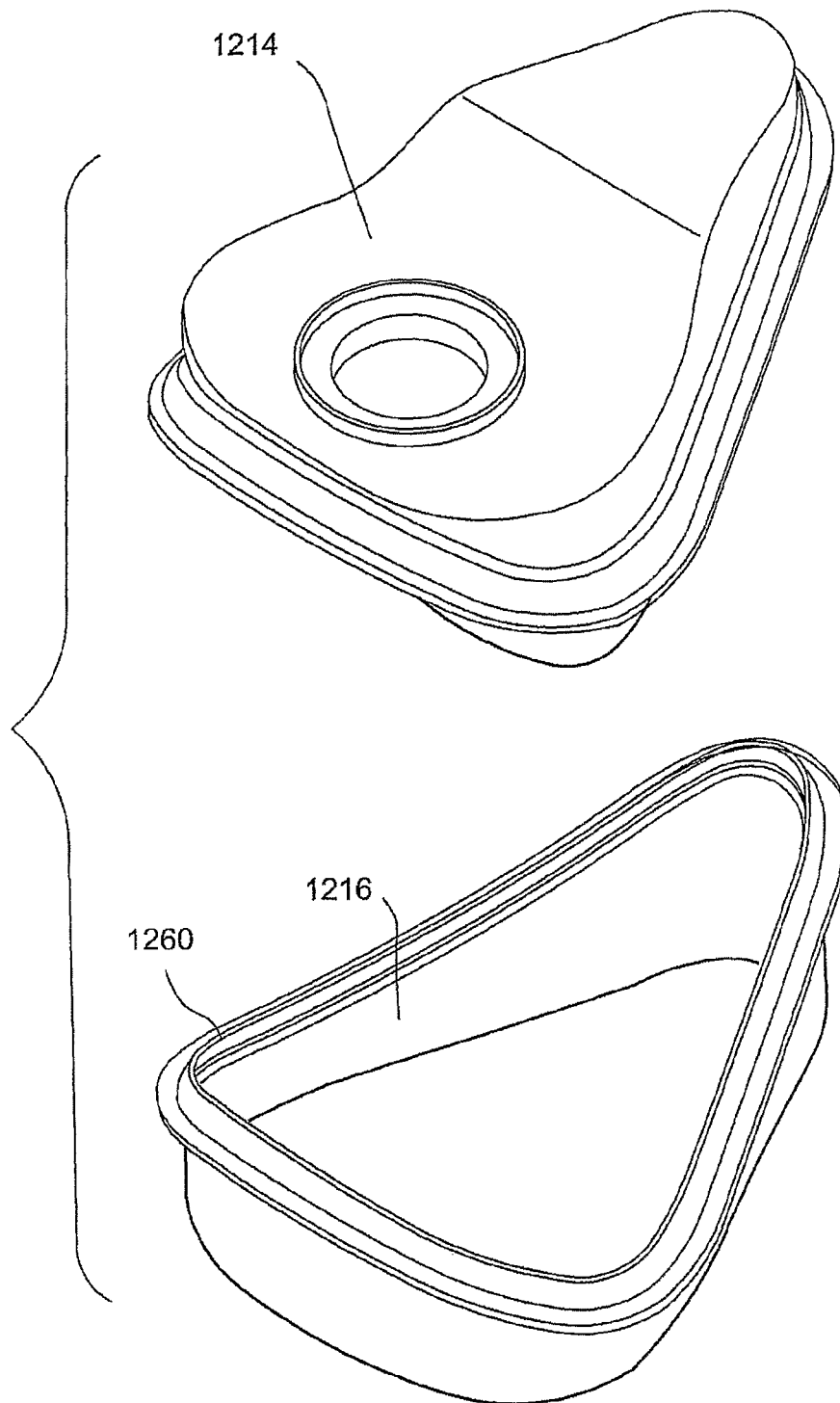
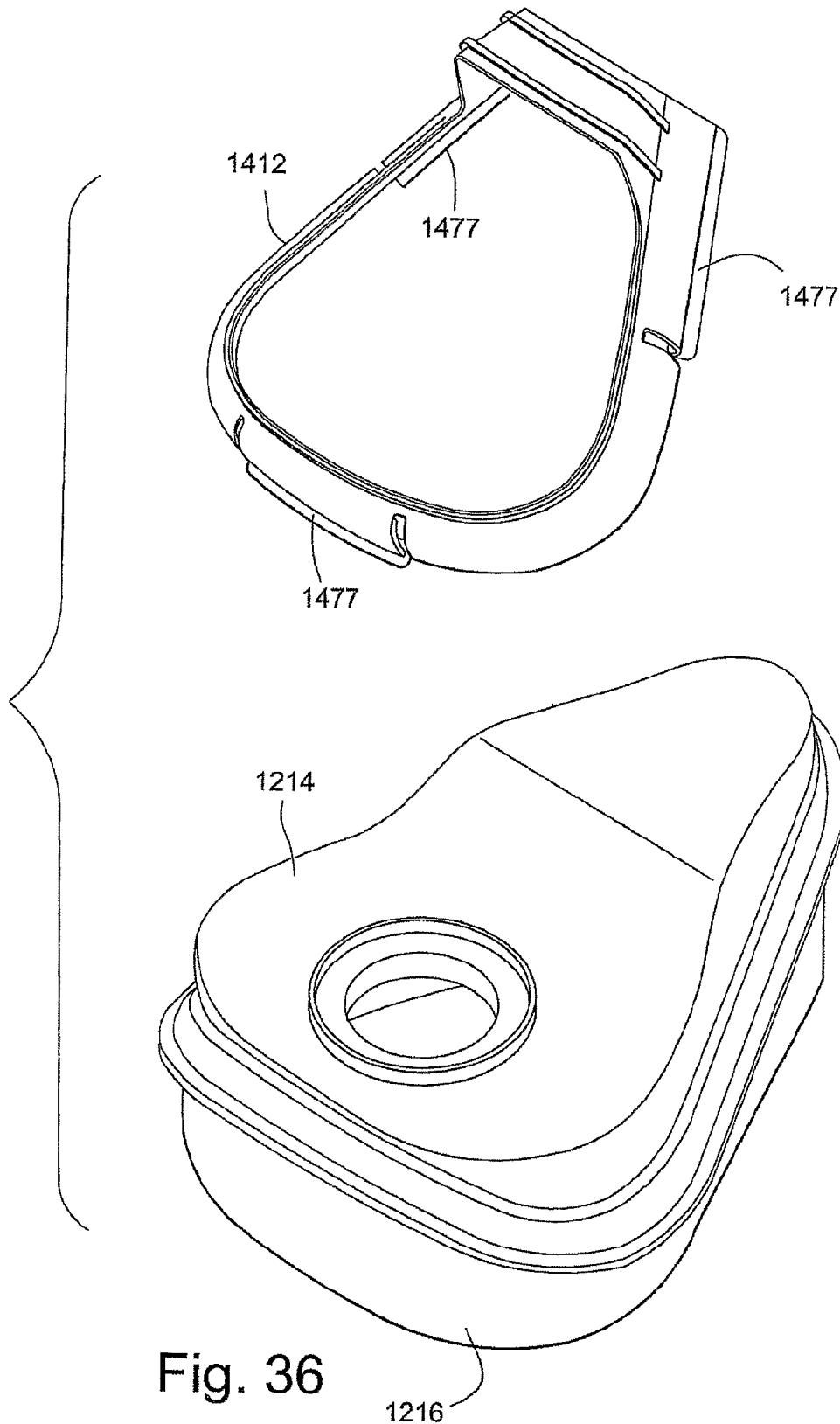

Fig. 35



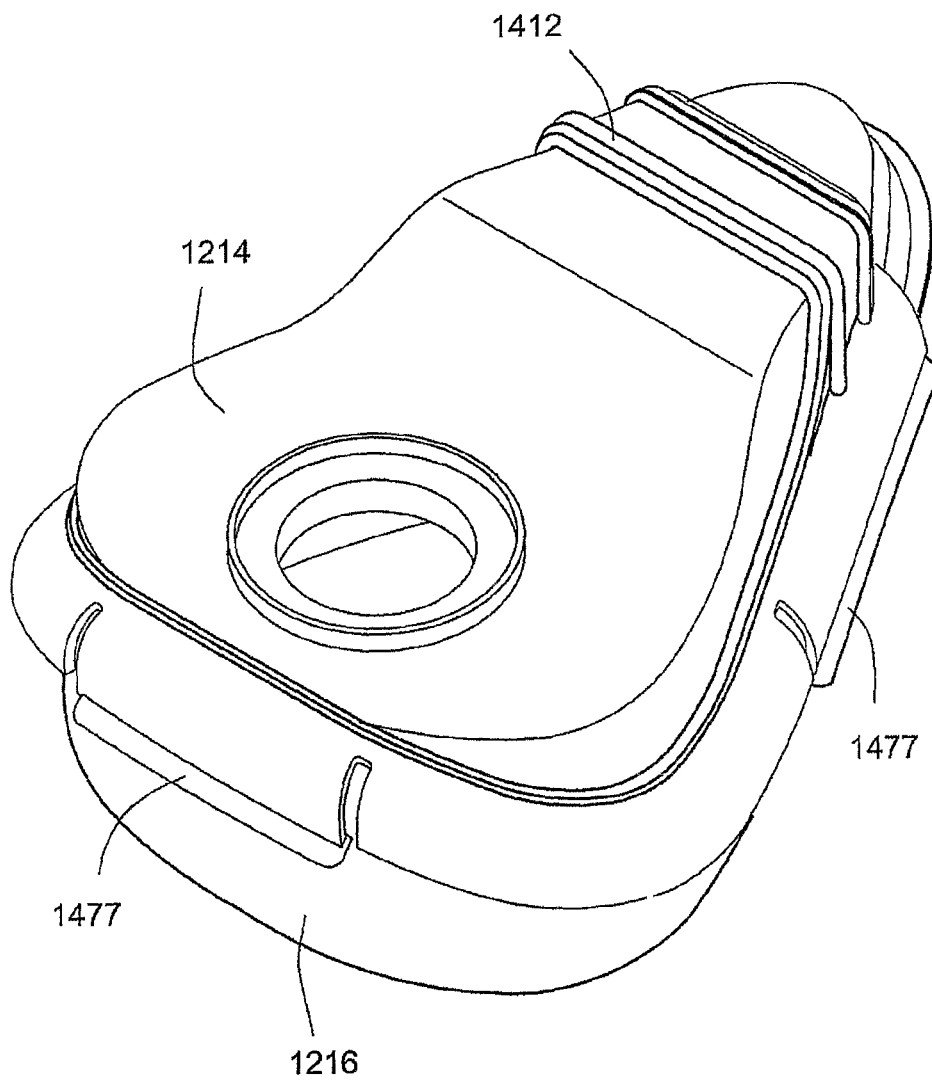
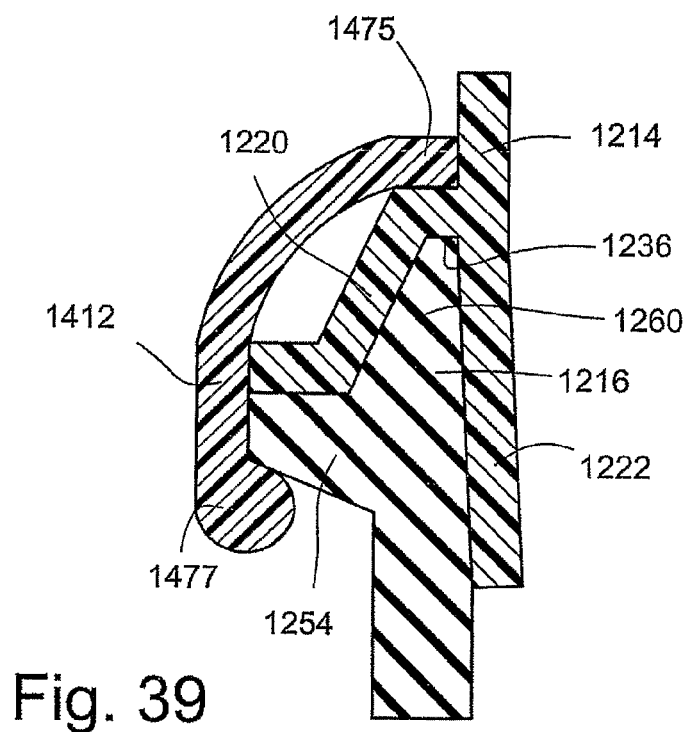
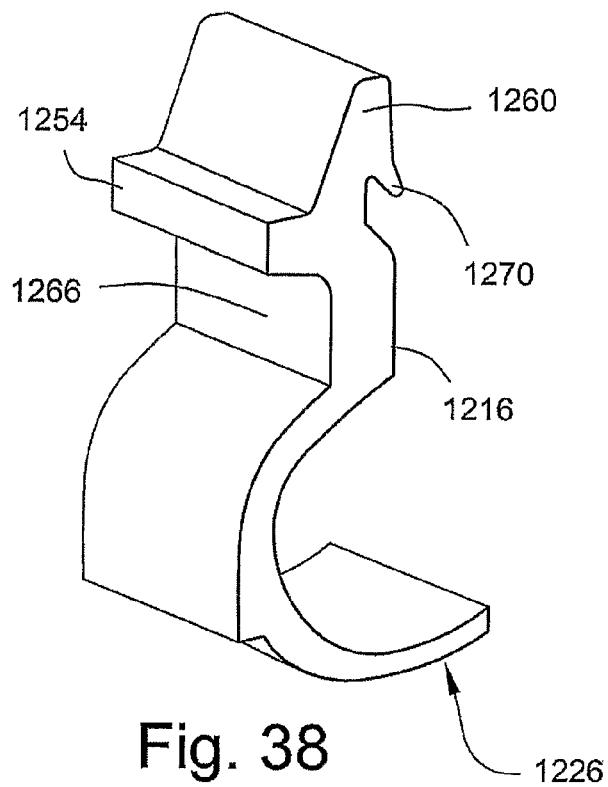

Fig. 37



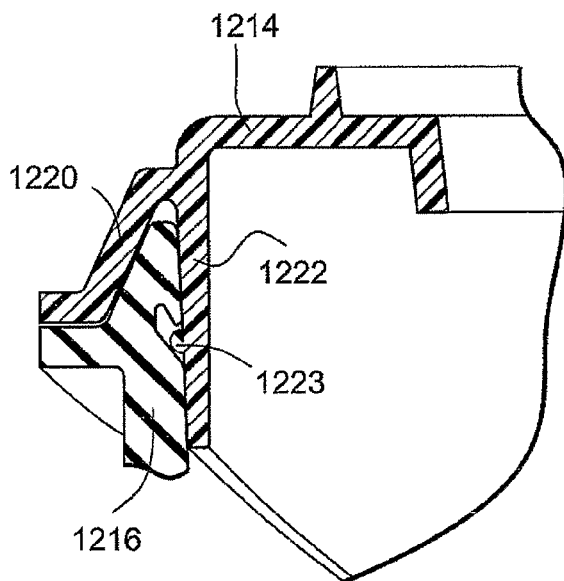

Fig. 40

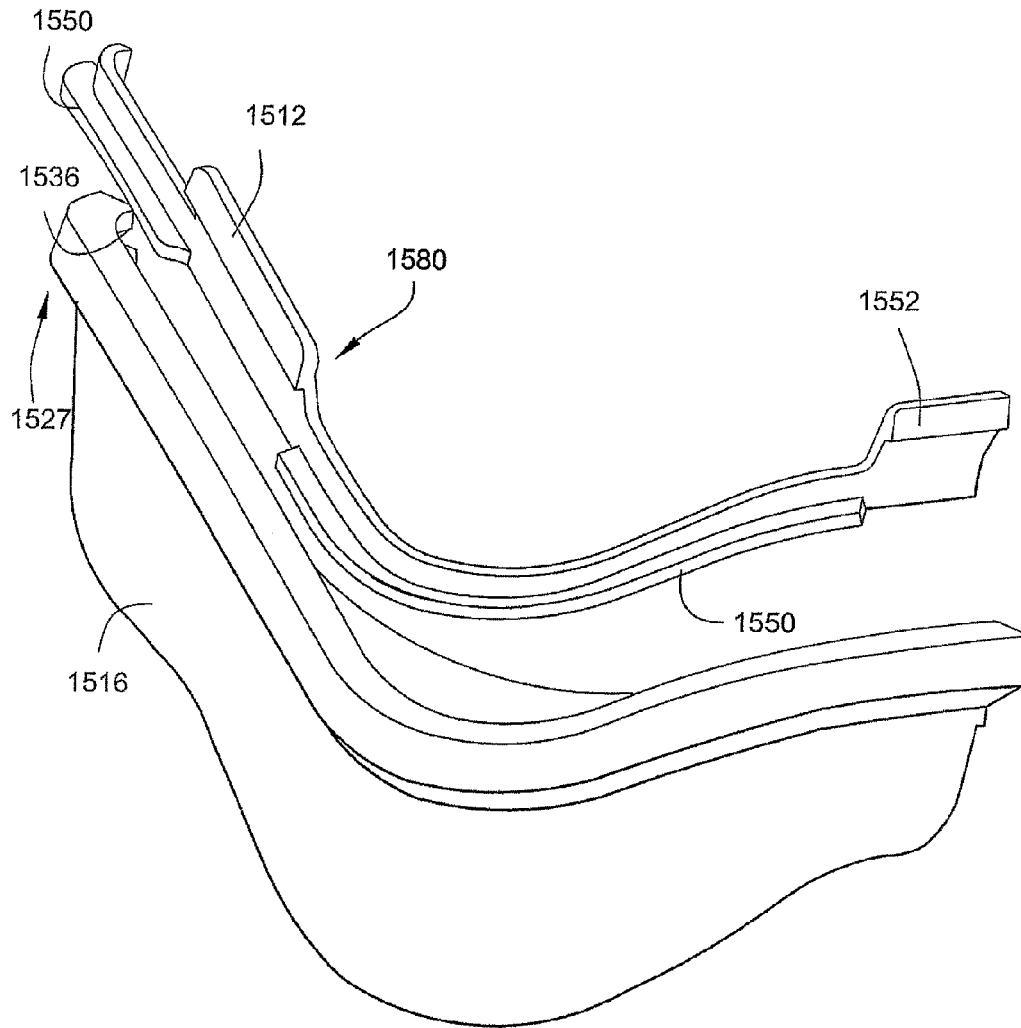

Fig. 41

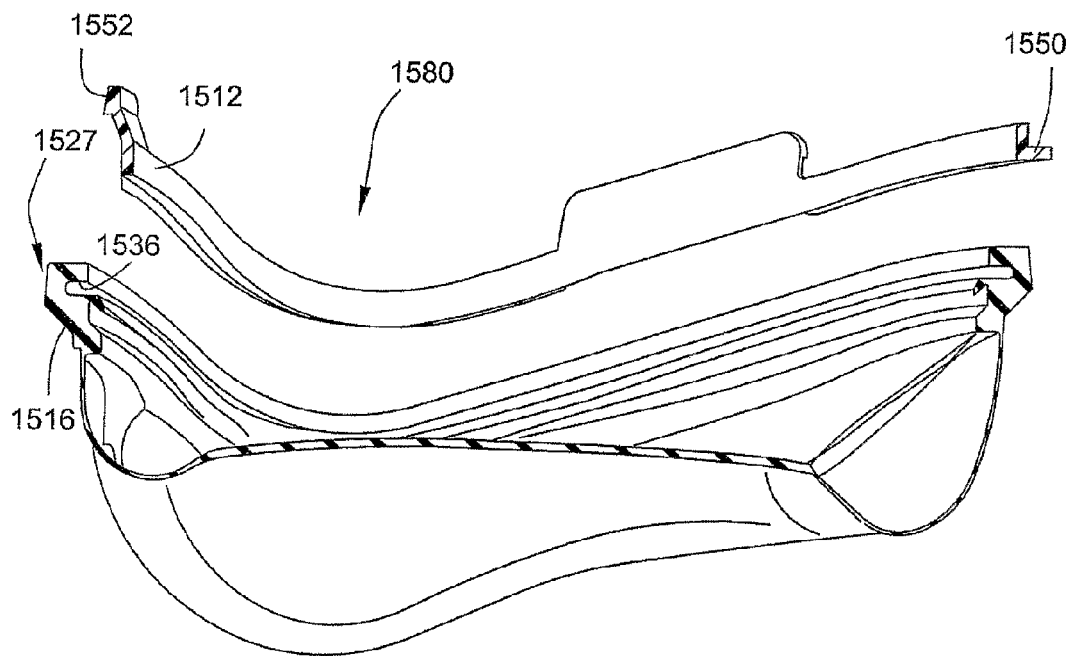

Fig. 42

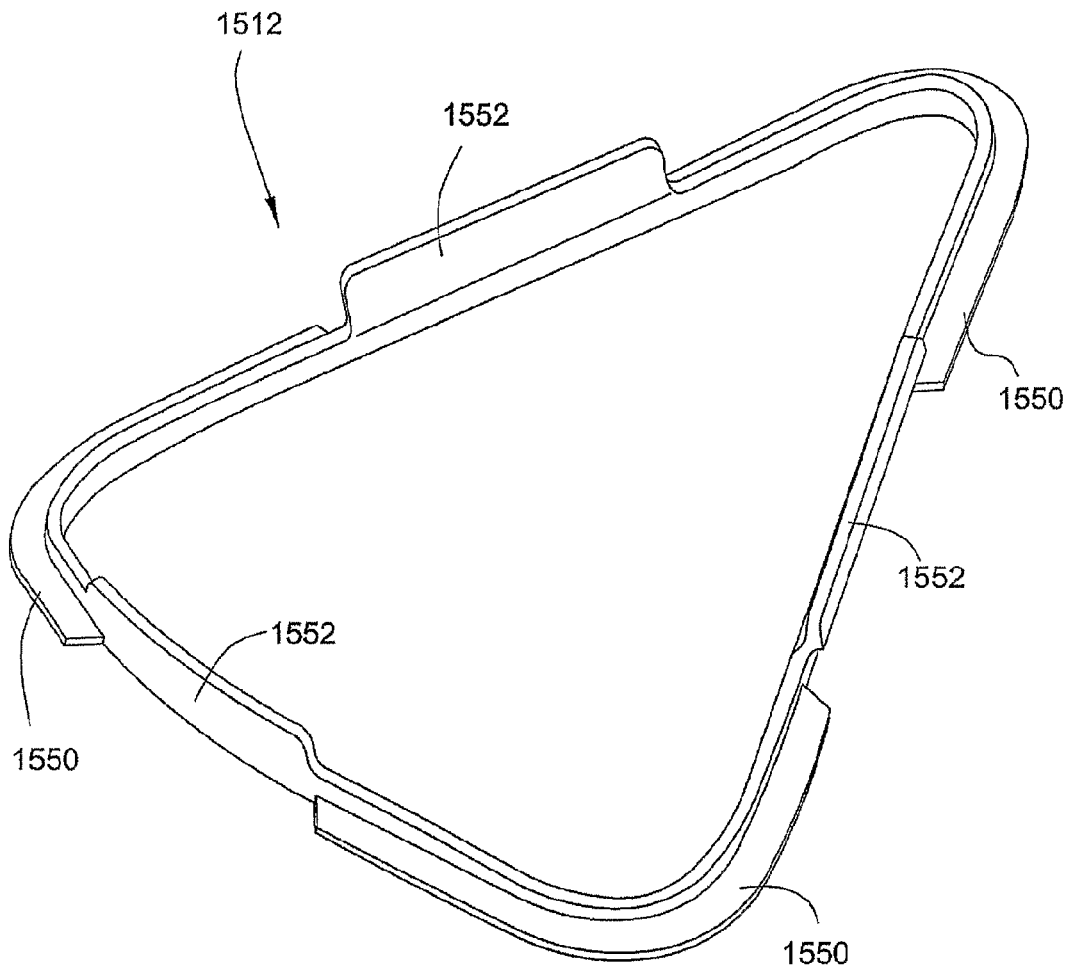

Fig. 43

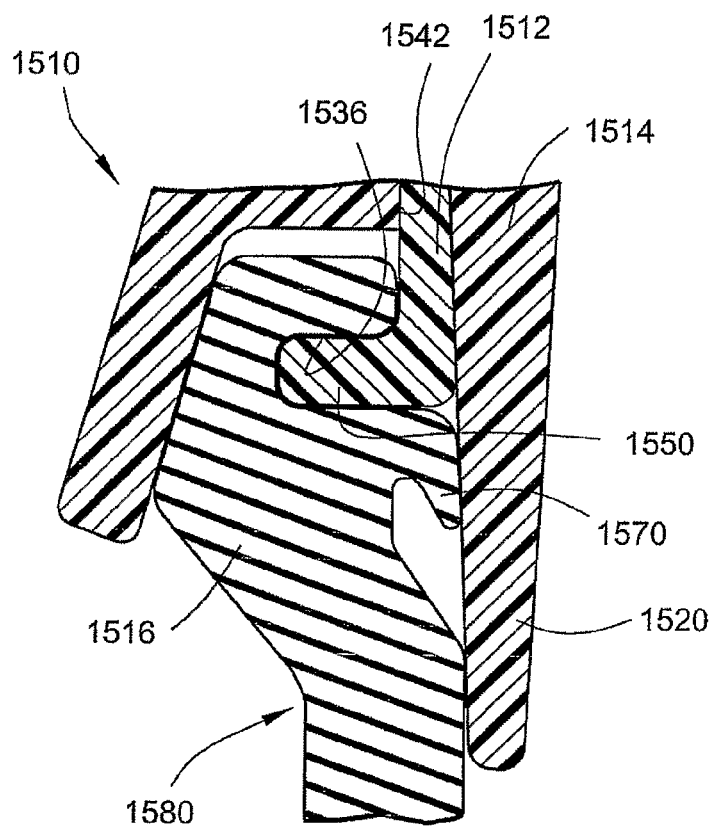

Fig. 44

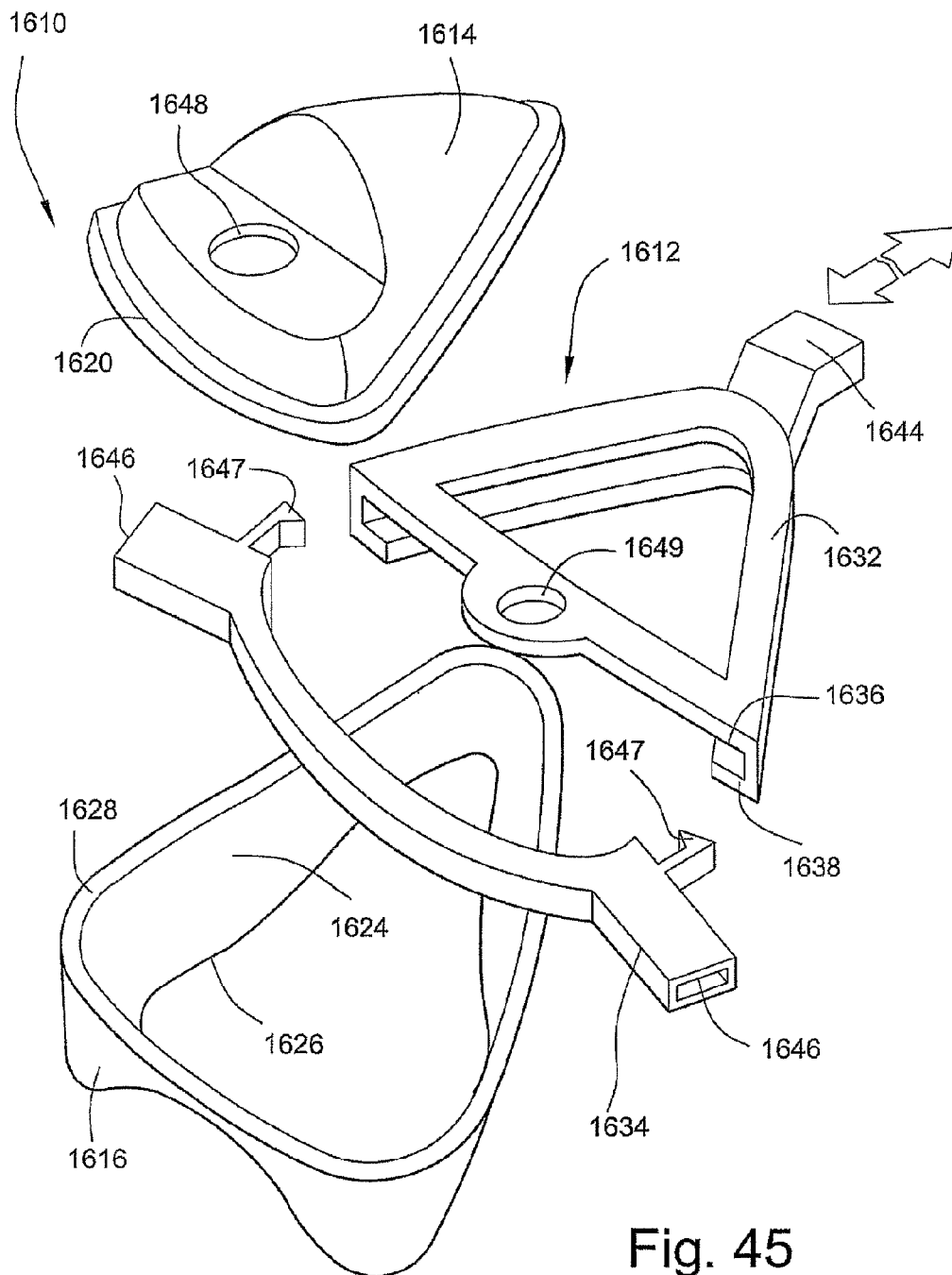

Fig. 45

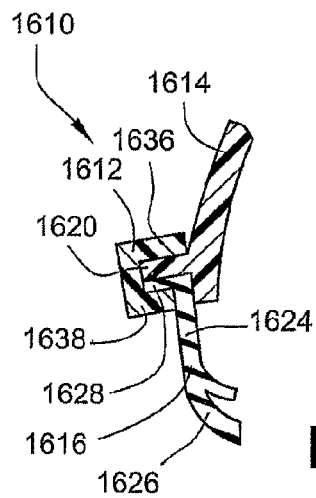

Fig. 46

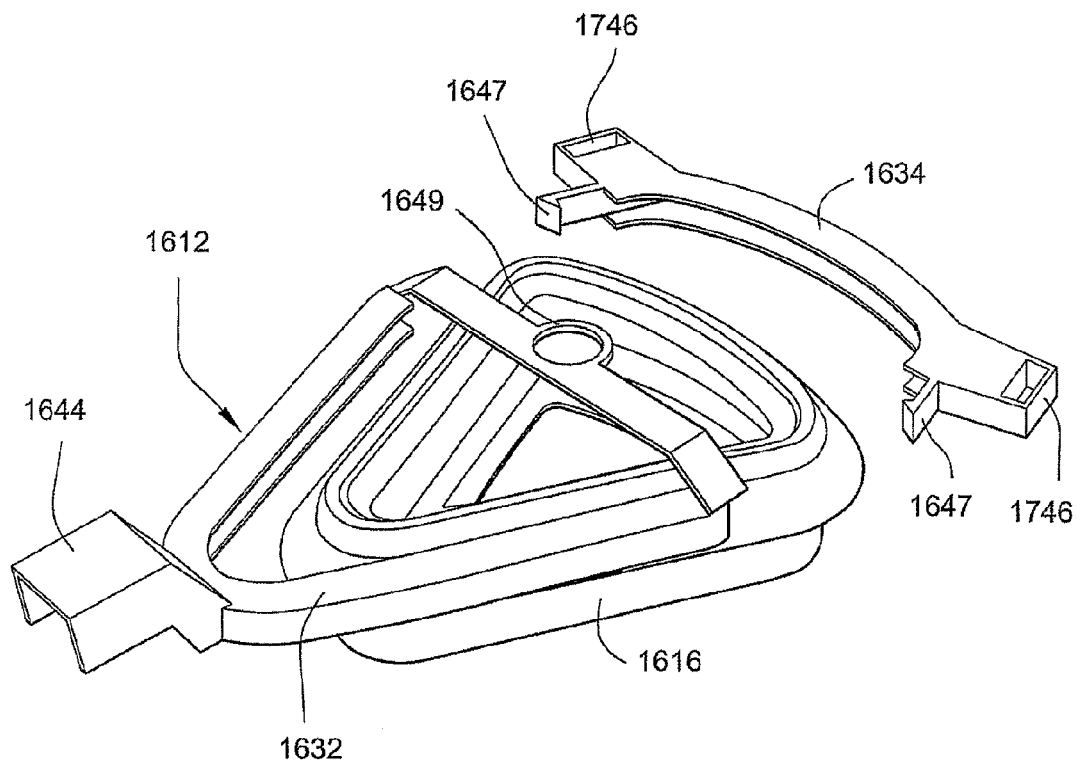

Fig. 47

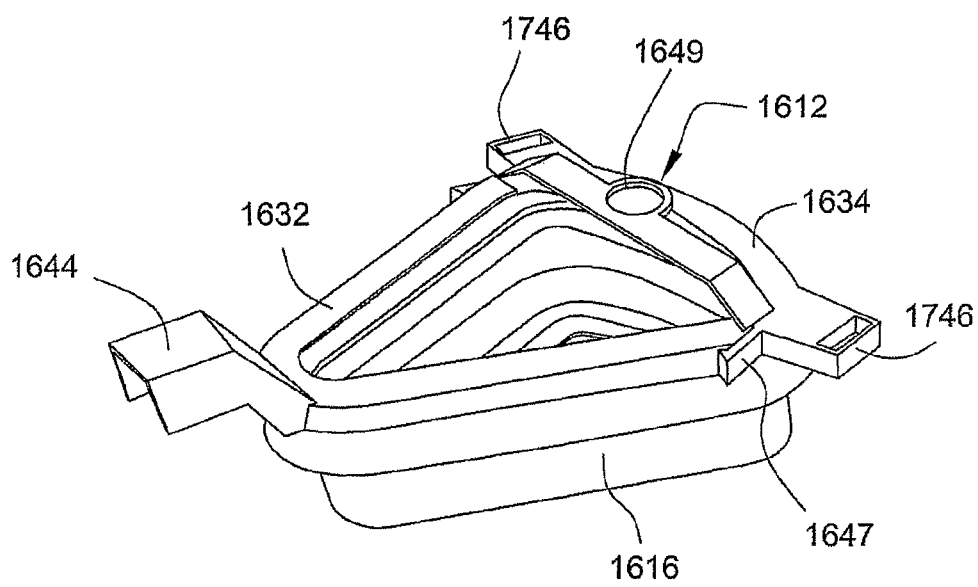

Fig. 48

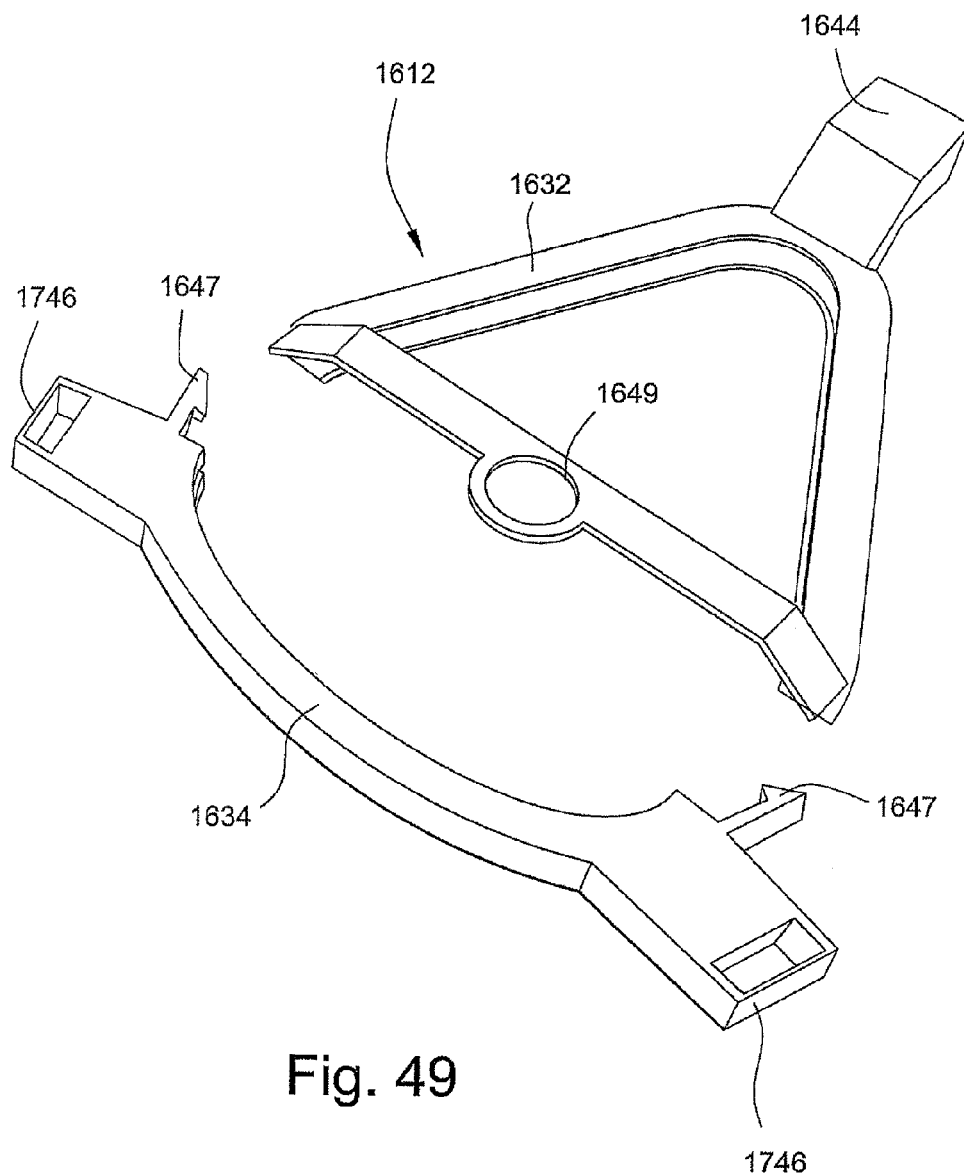

Fig. 49

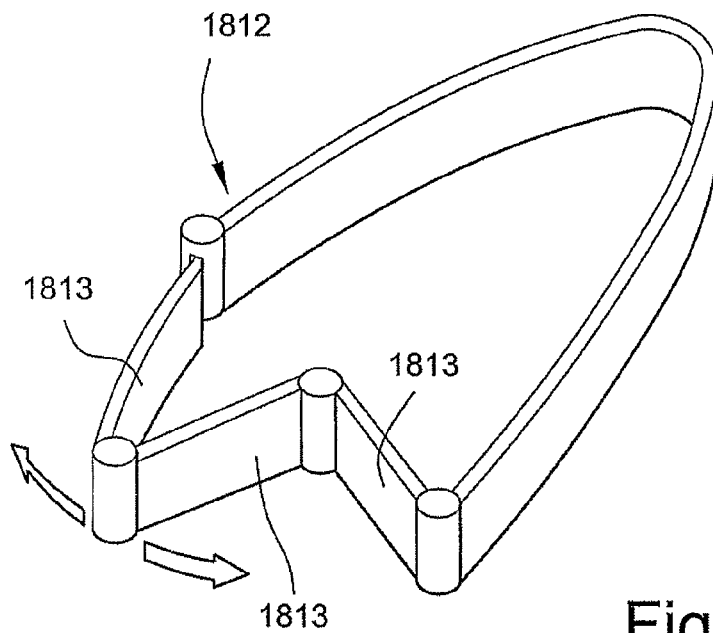

Fig. 50

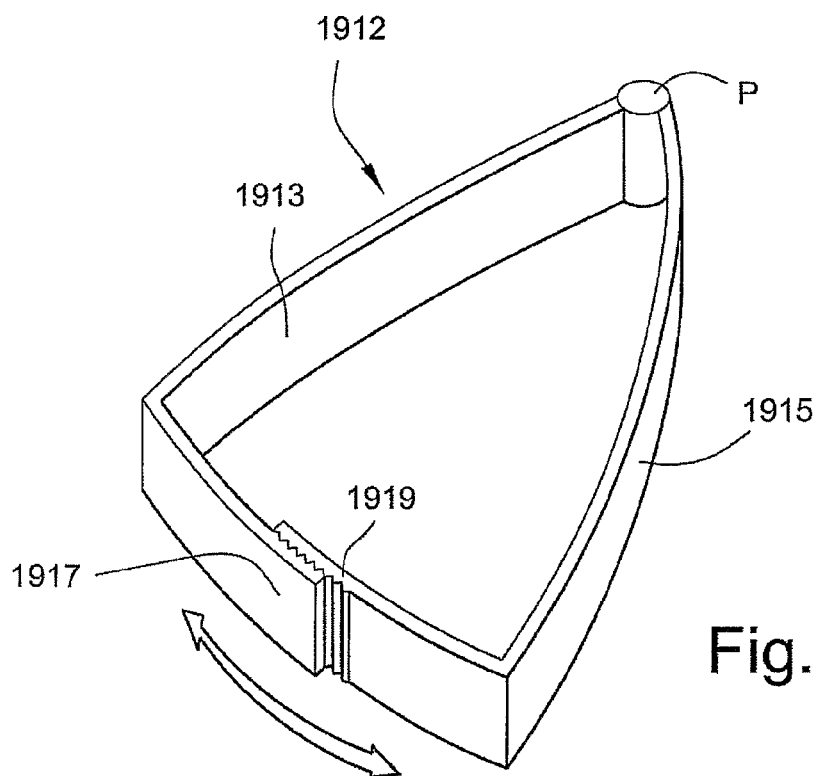

Fig. 51

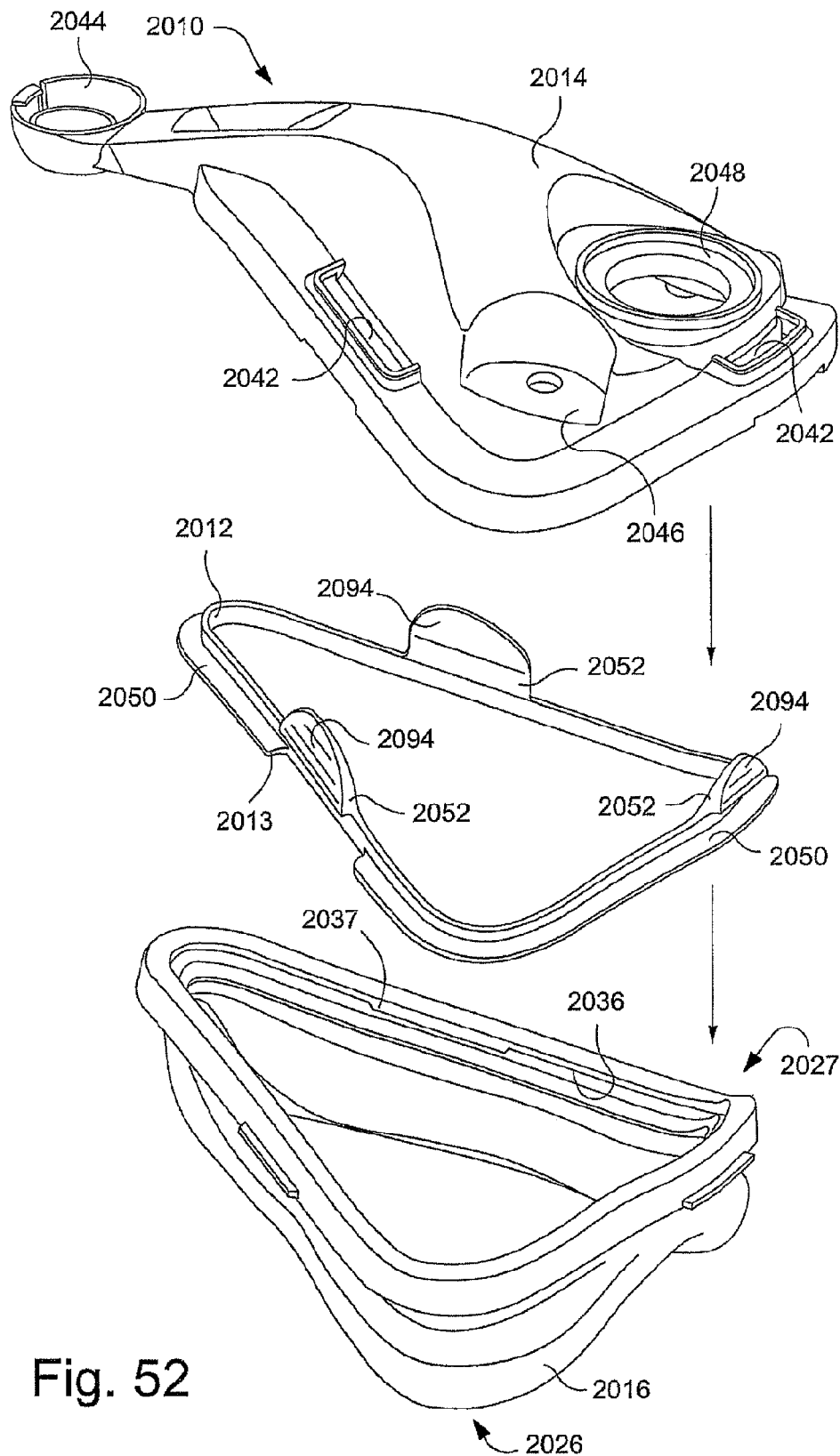

Fig. 52

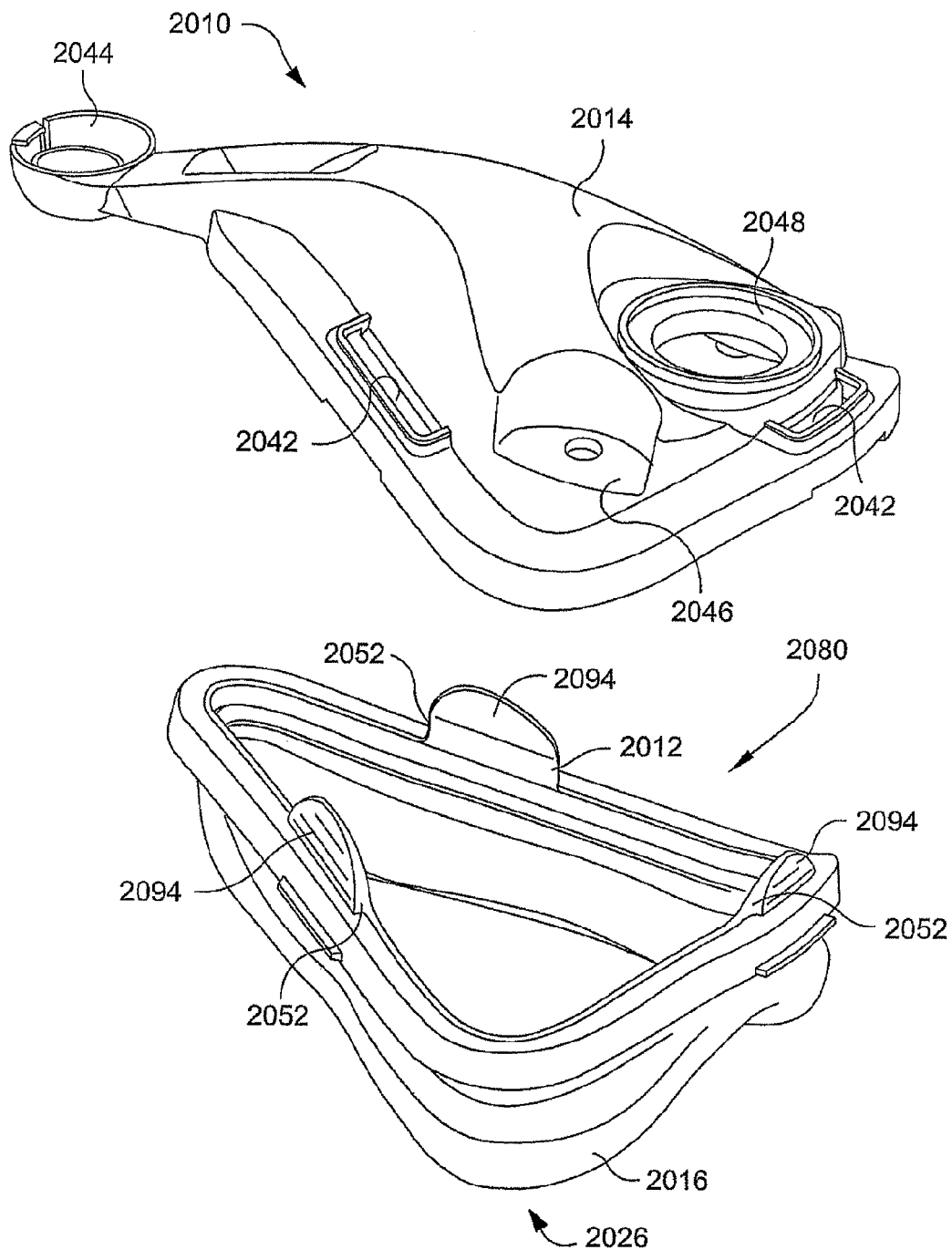

Fig. 53

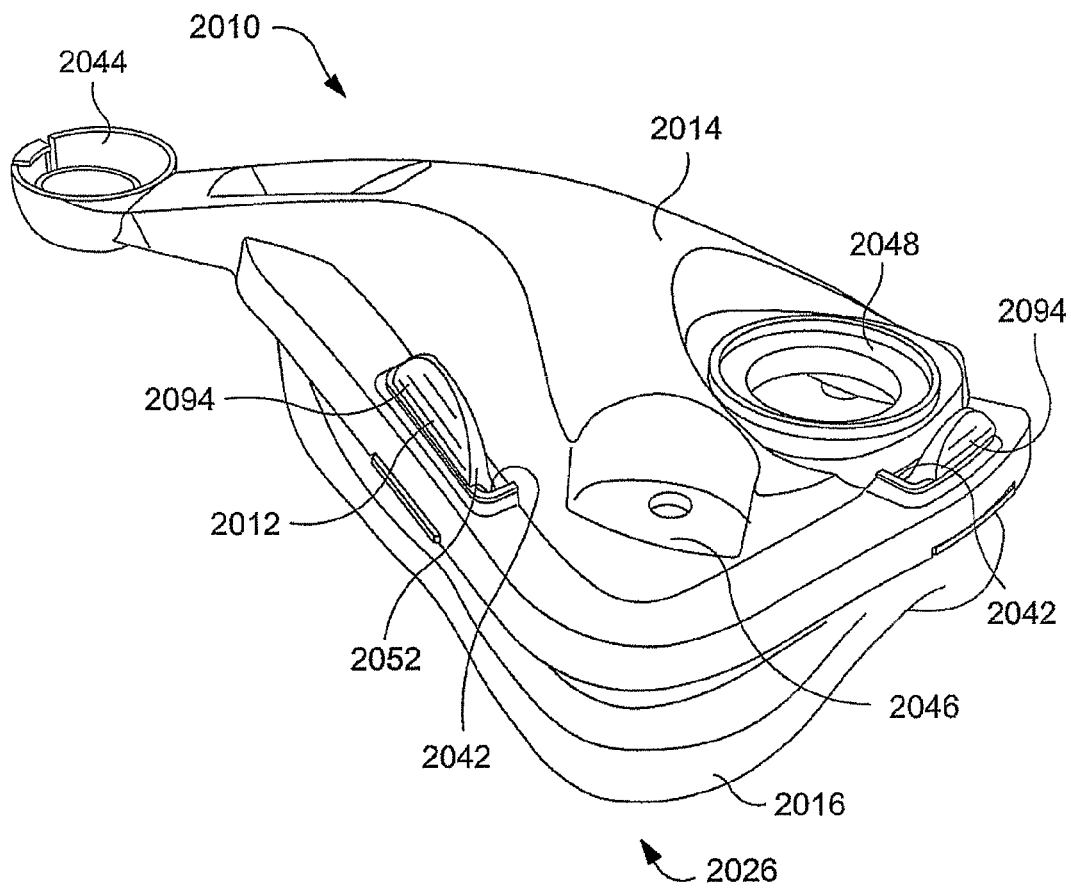

Fig. 54

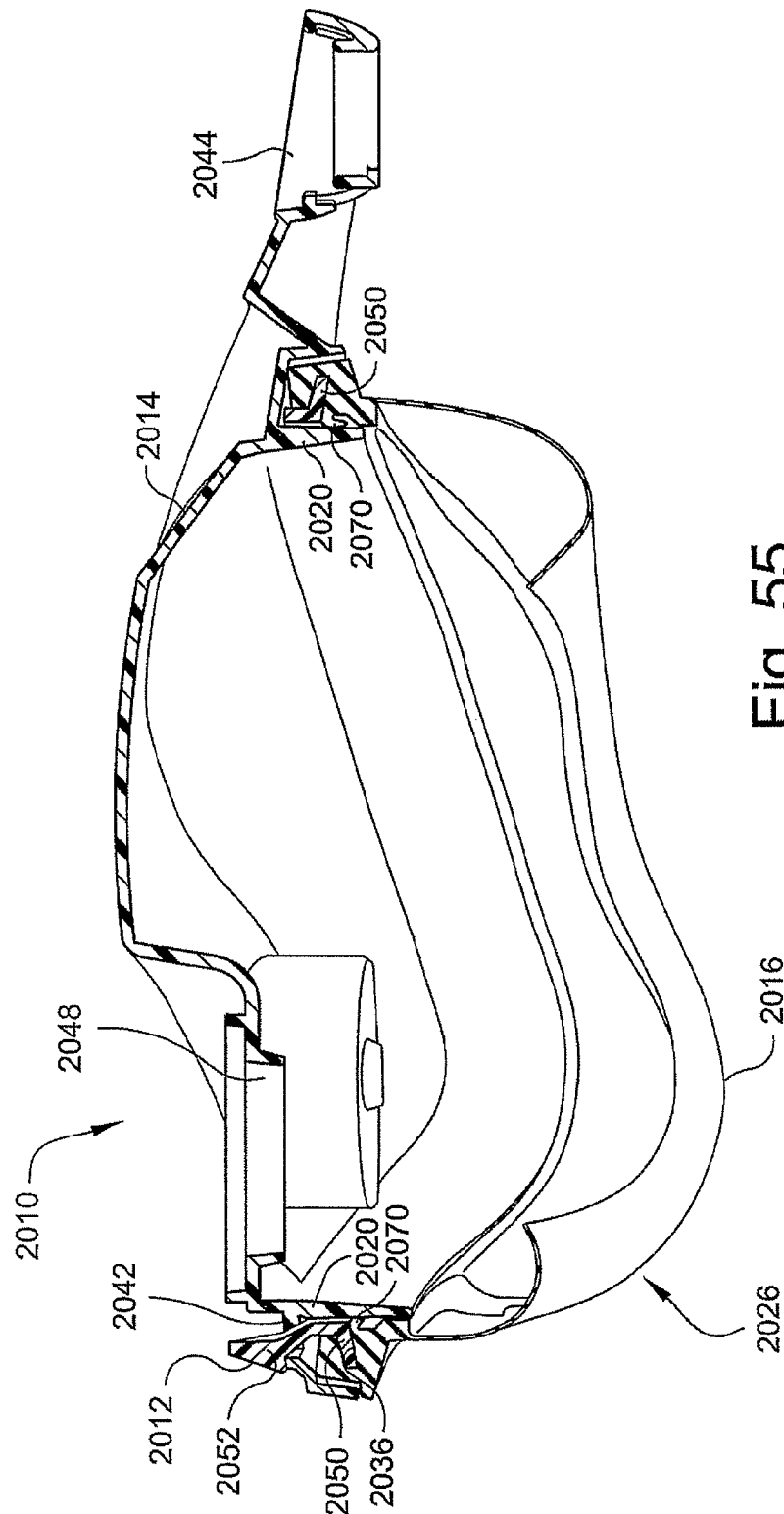

Fig. 55

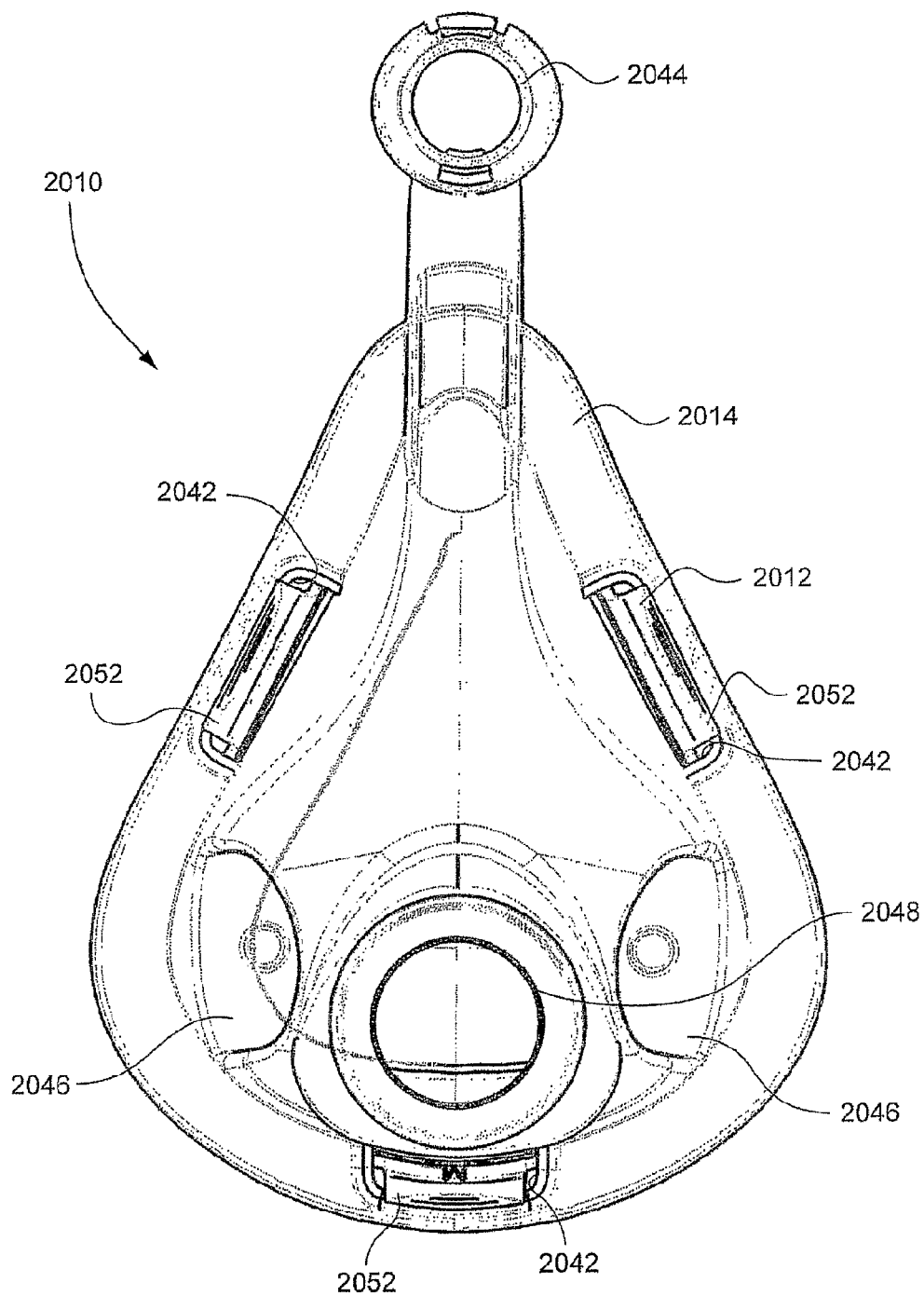

Fig. 56

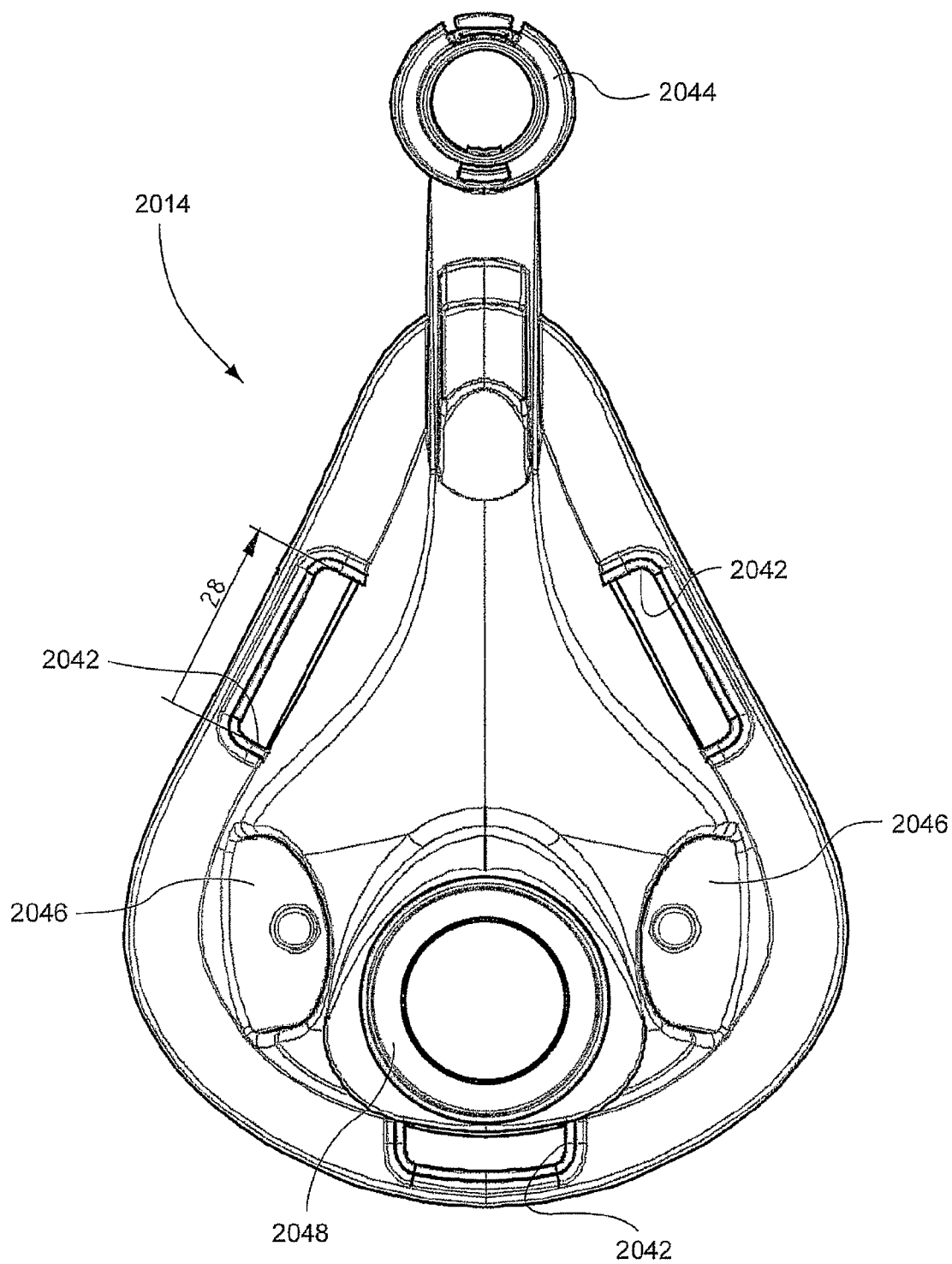

Fig. 57

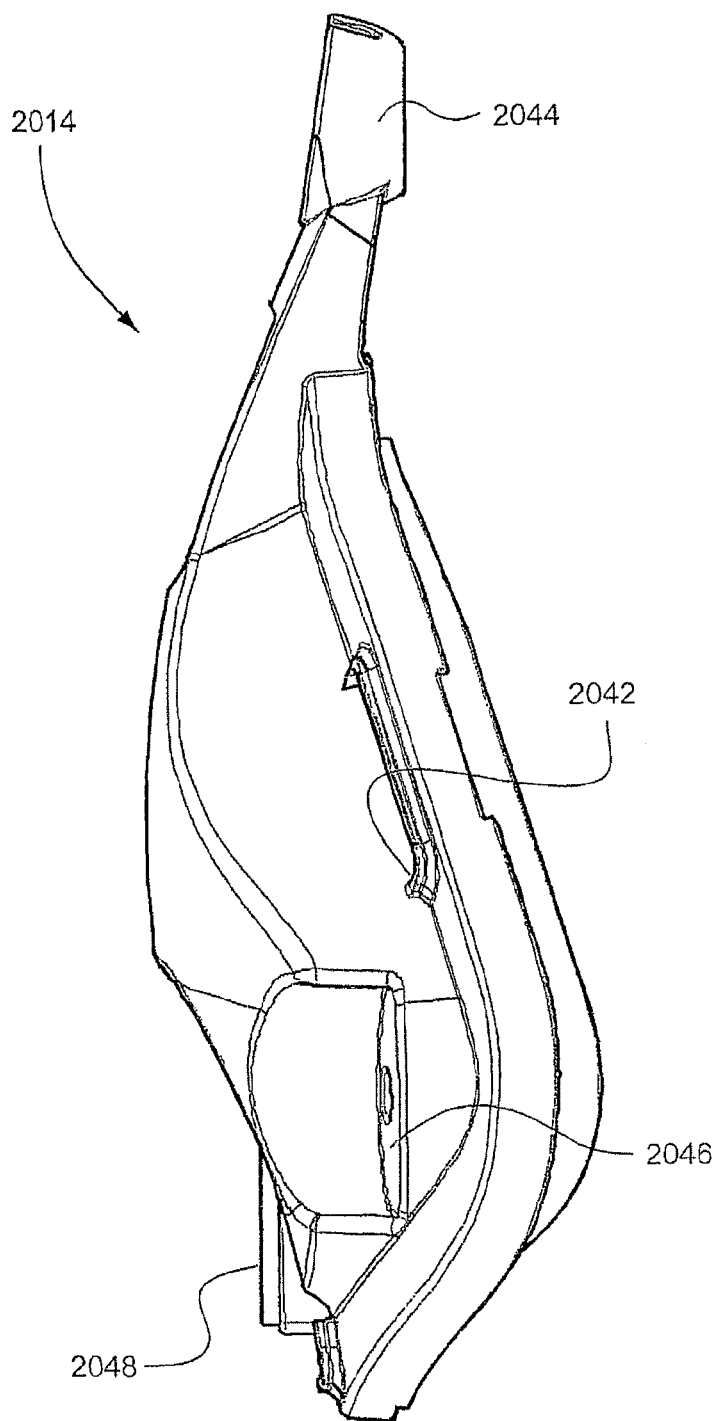

Fig. 58

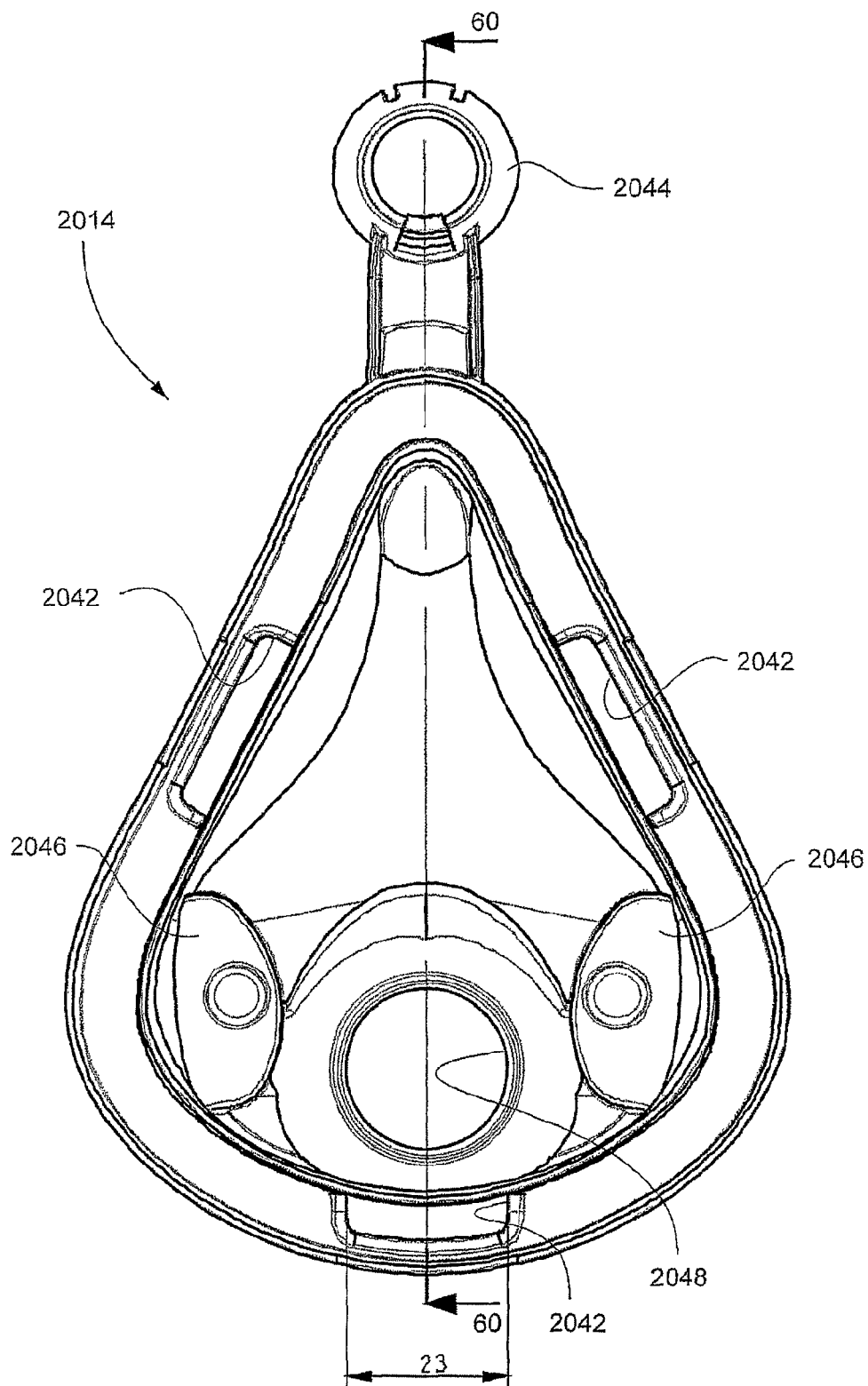

Fig. 59

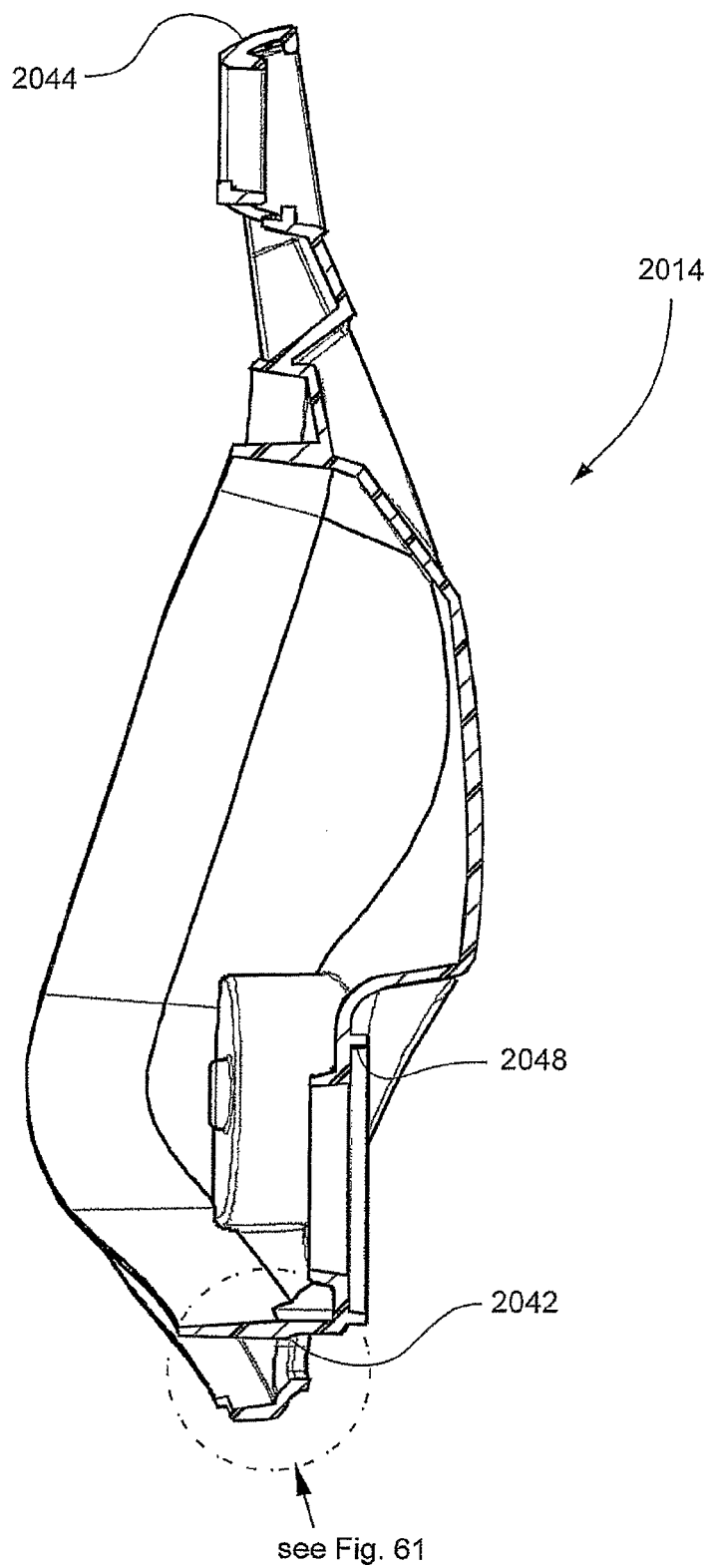

Fig. 60

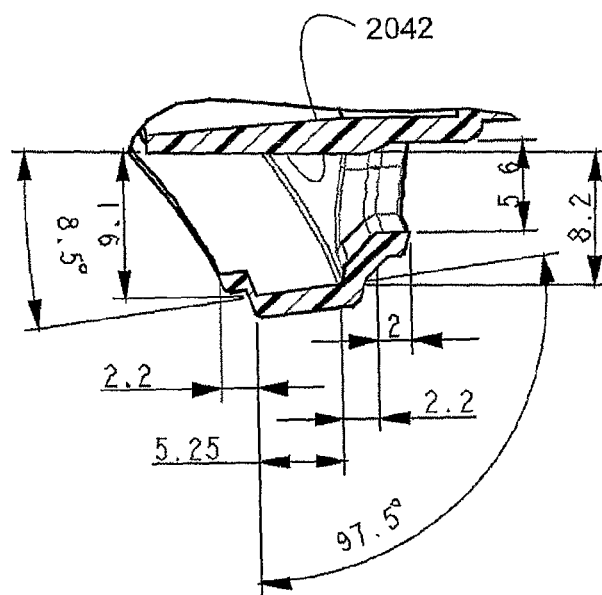

Fig. 61

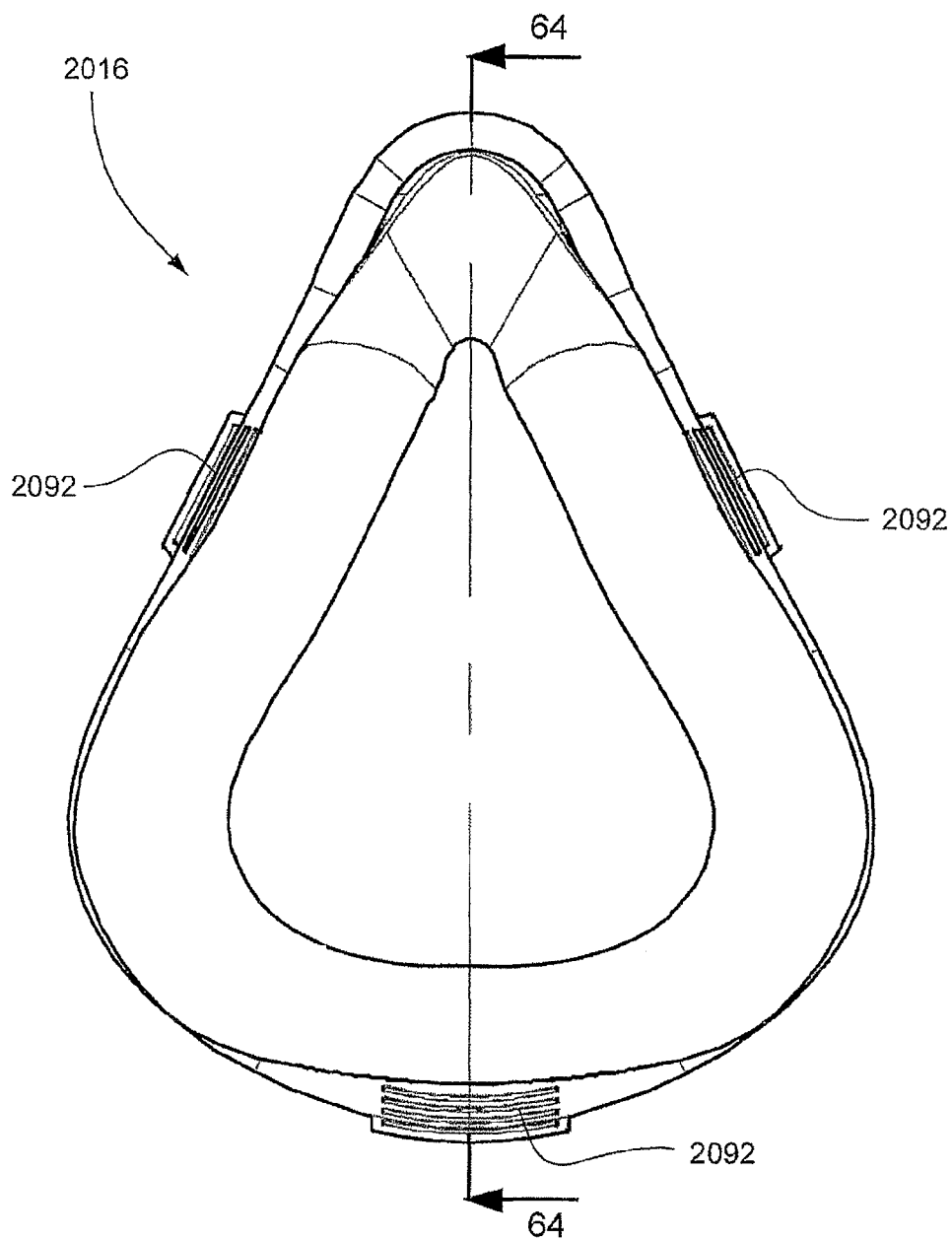

Fig. 62

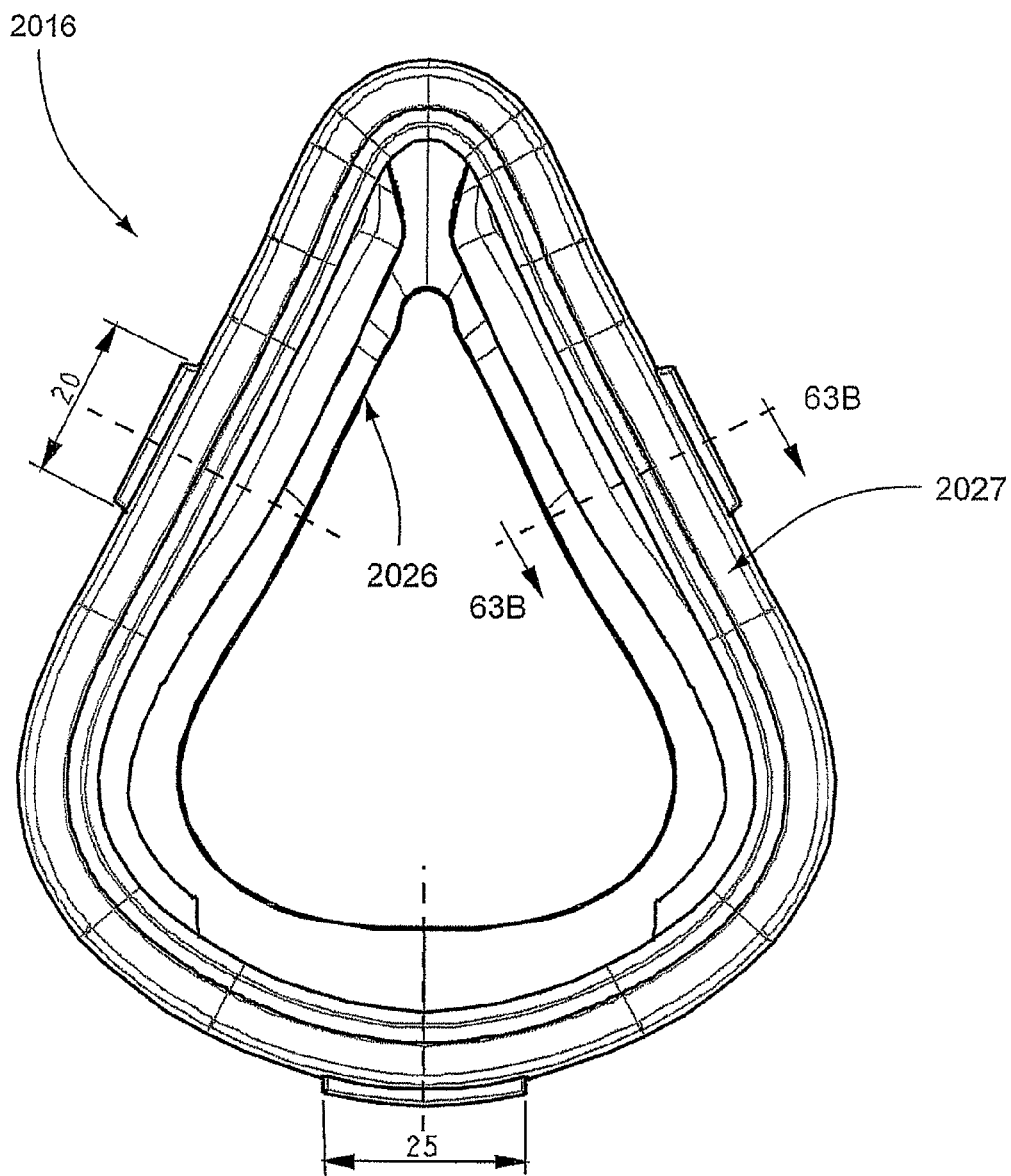

Fig. 63

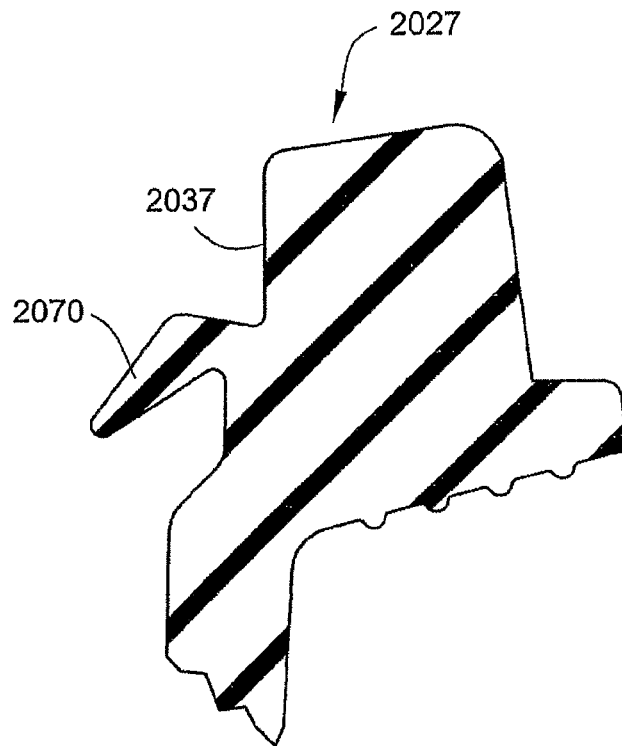

Fig. 63B

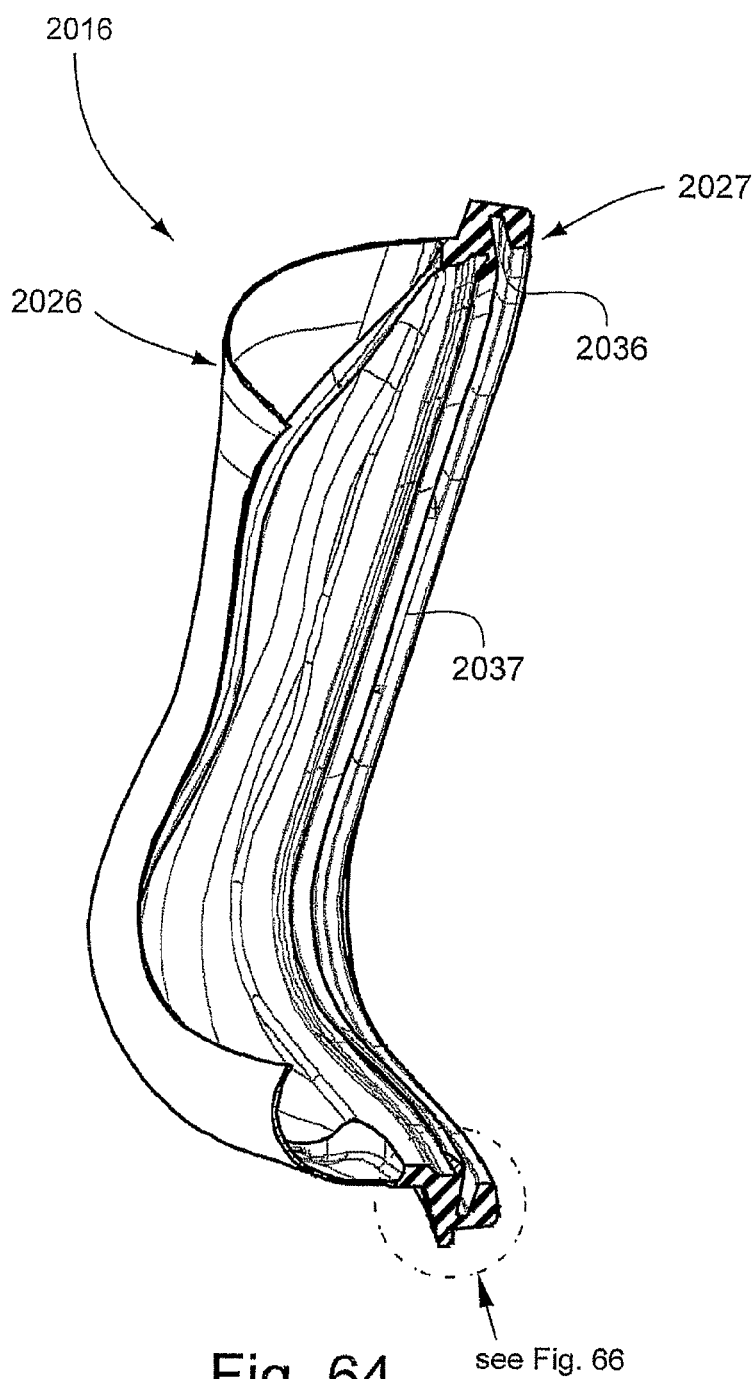

Fig. 64

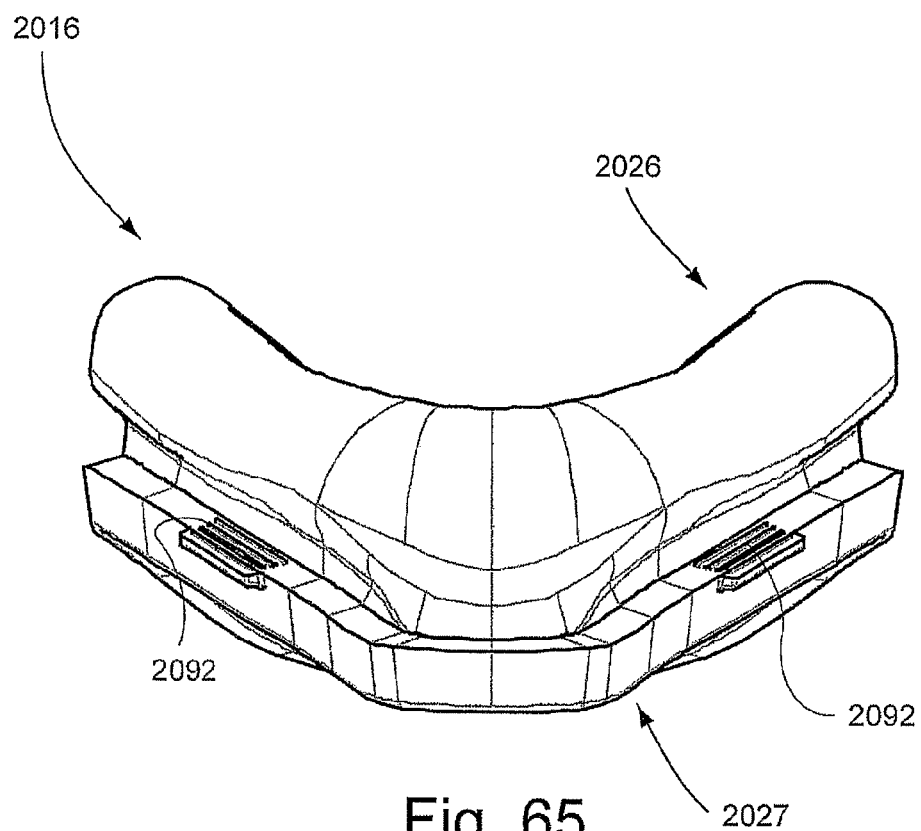

Fig. 65

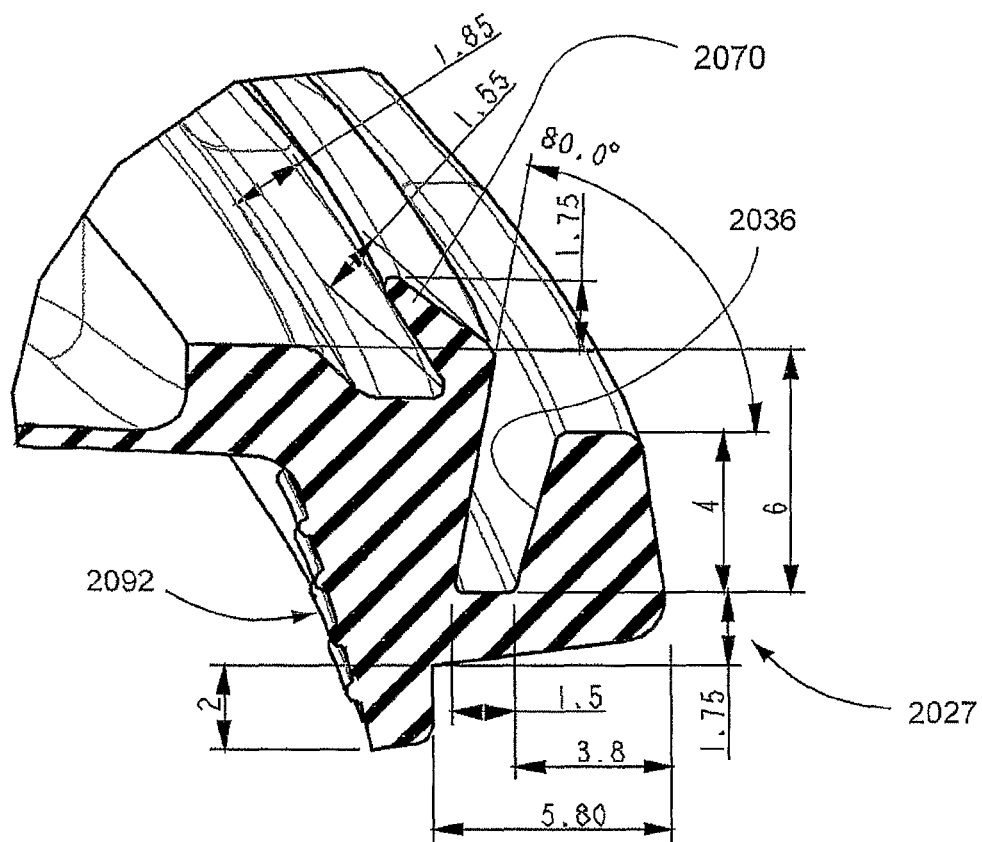

Fig. 66

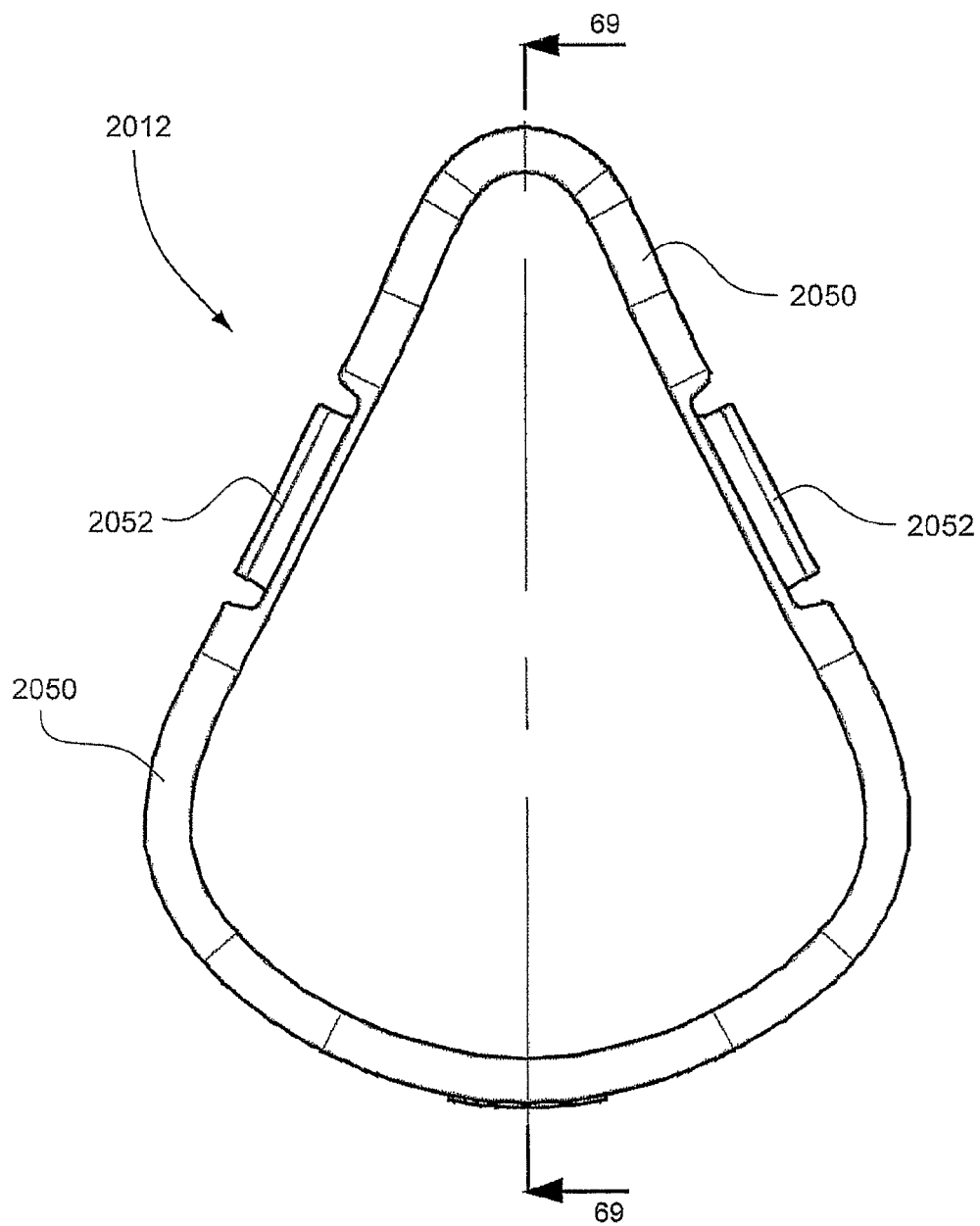
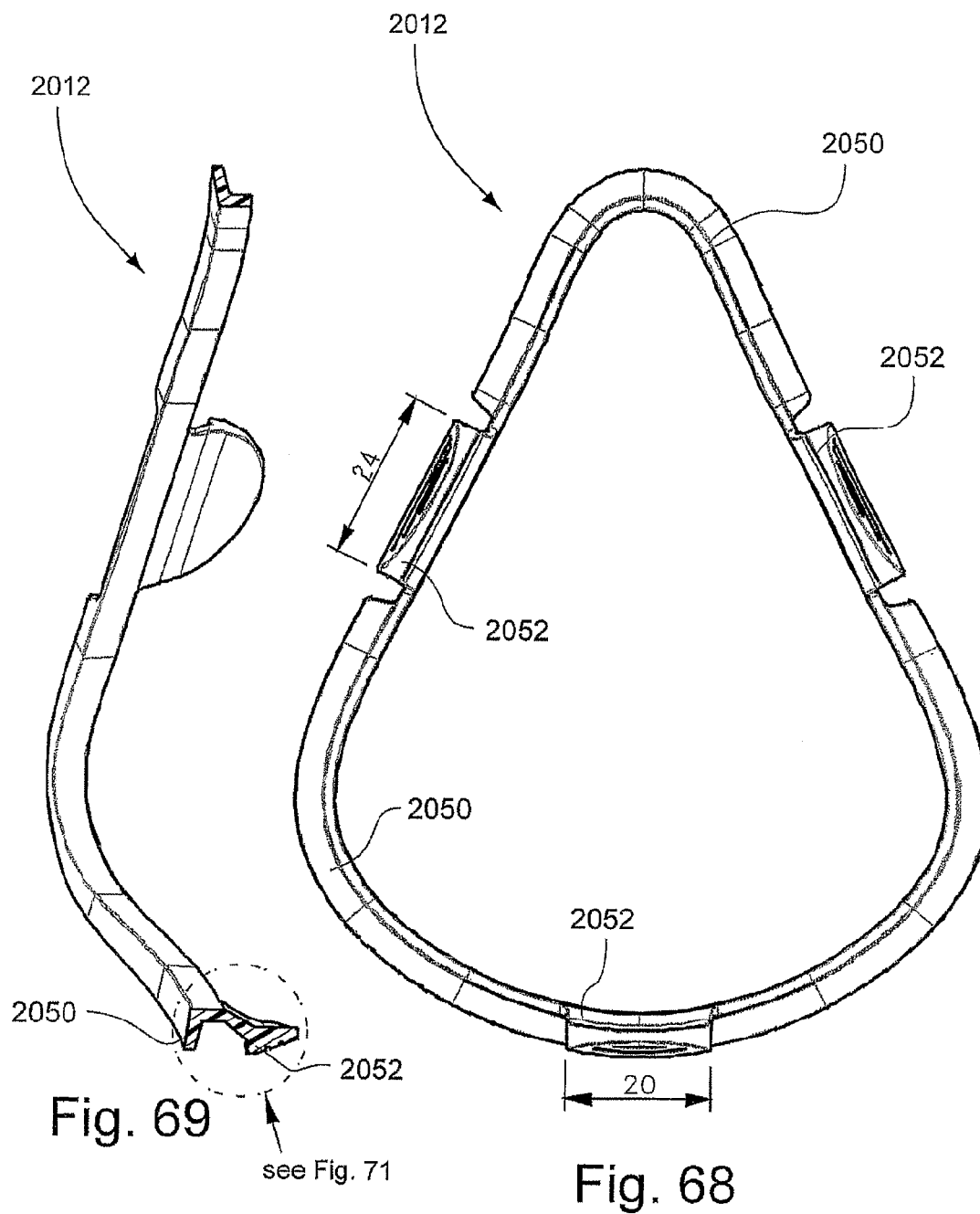

Fig. 67



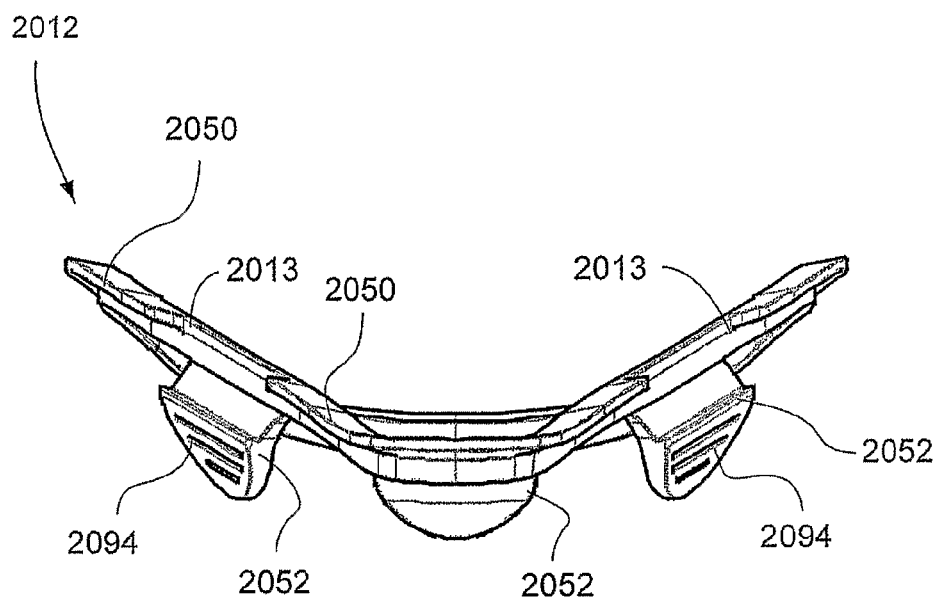

Fig. 70

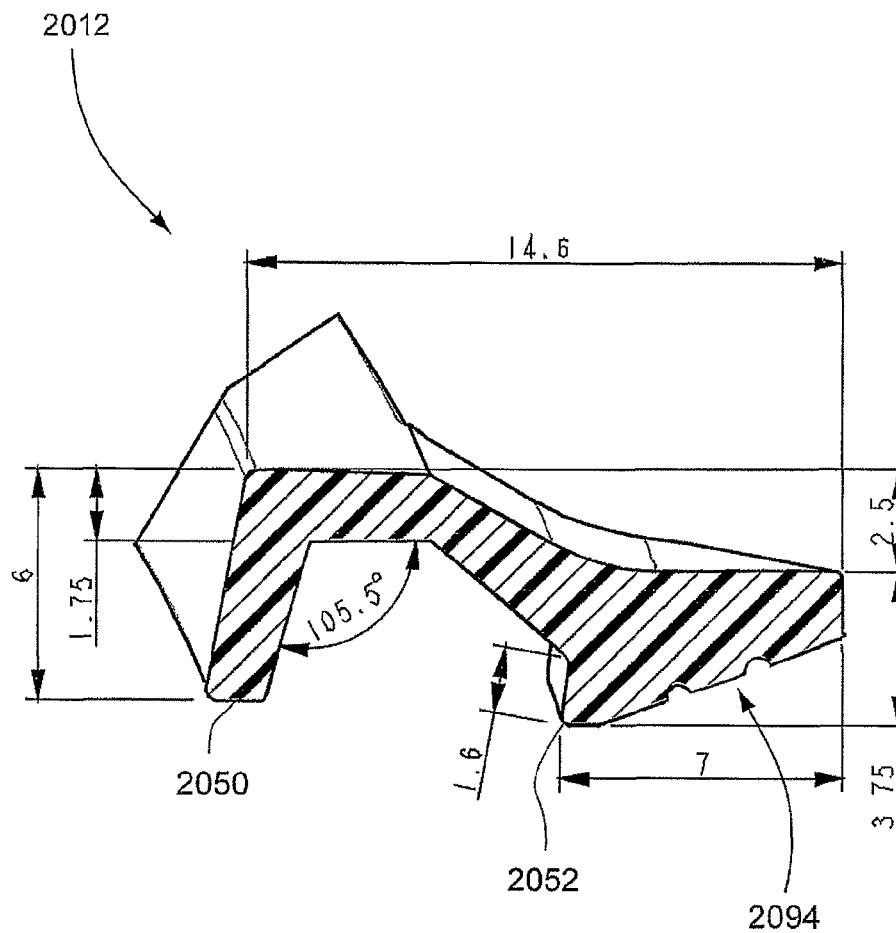

Fig. 71

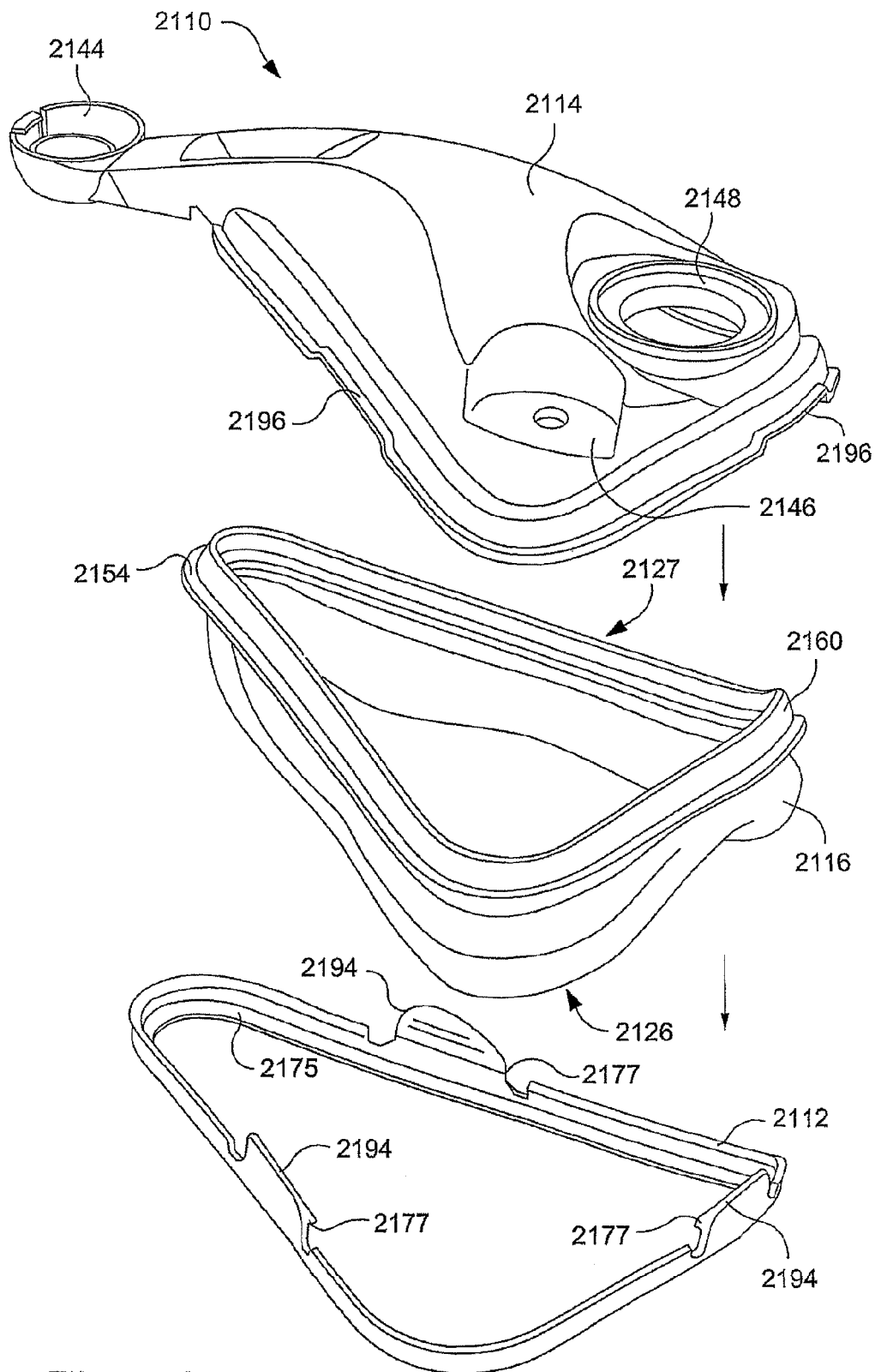

Fig. 72

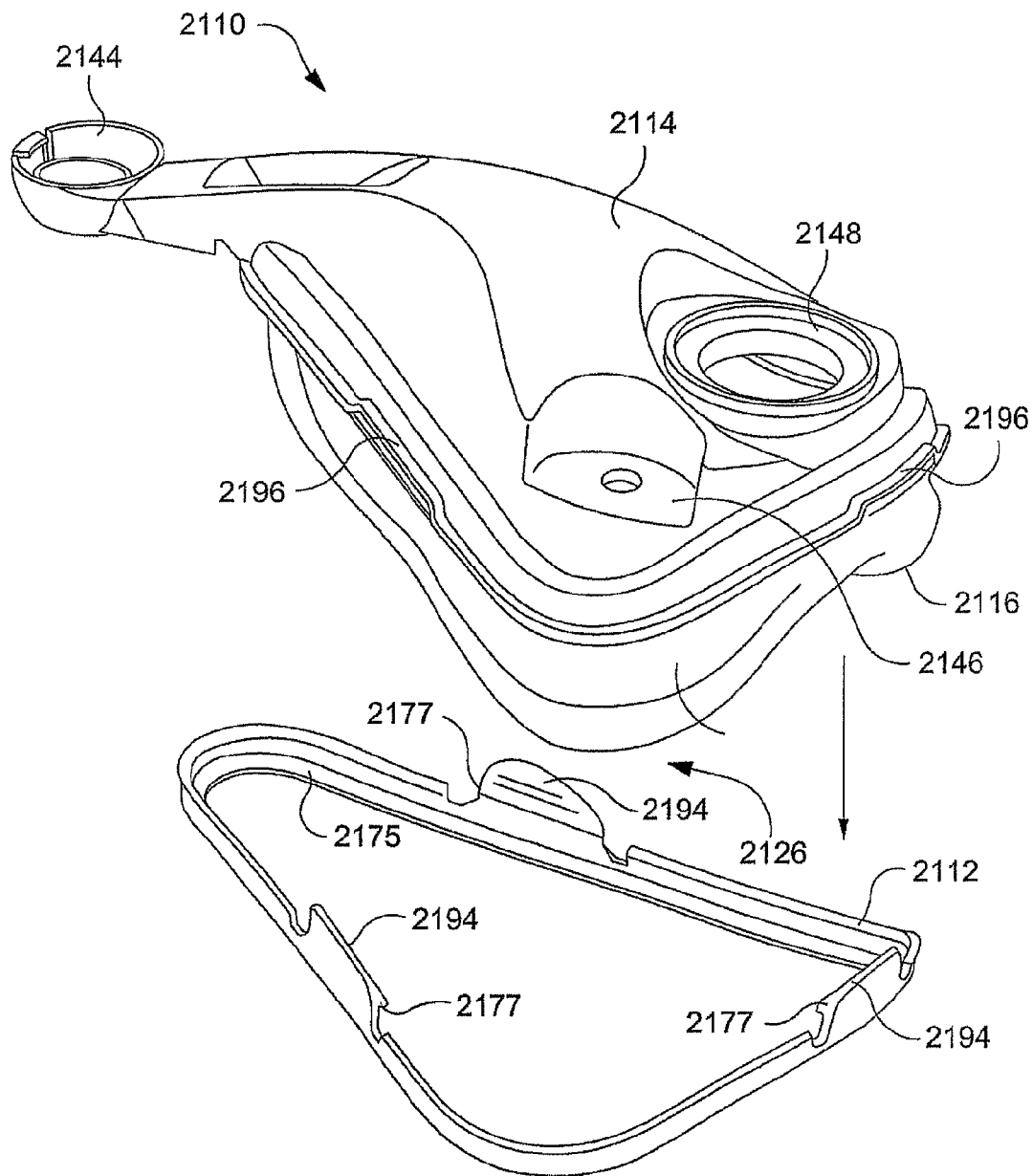

Fig. 73

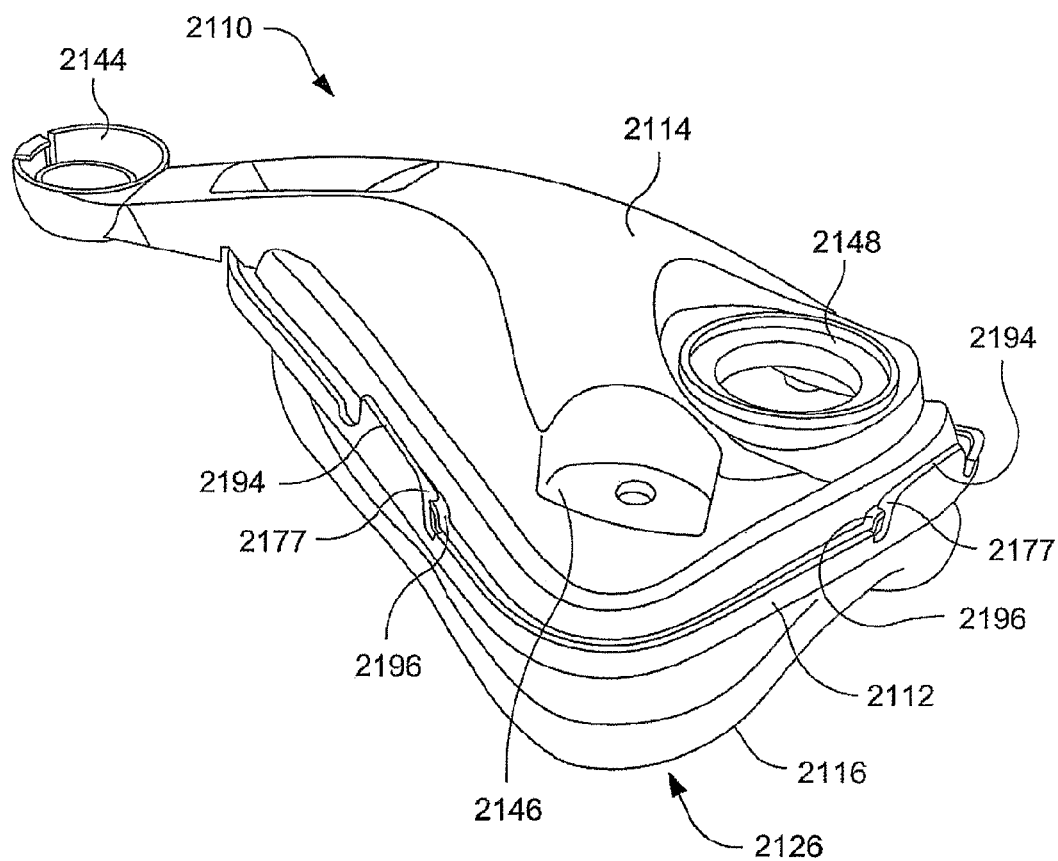
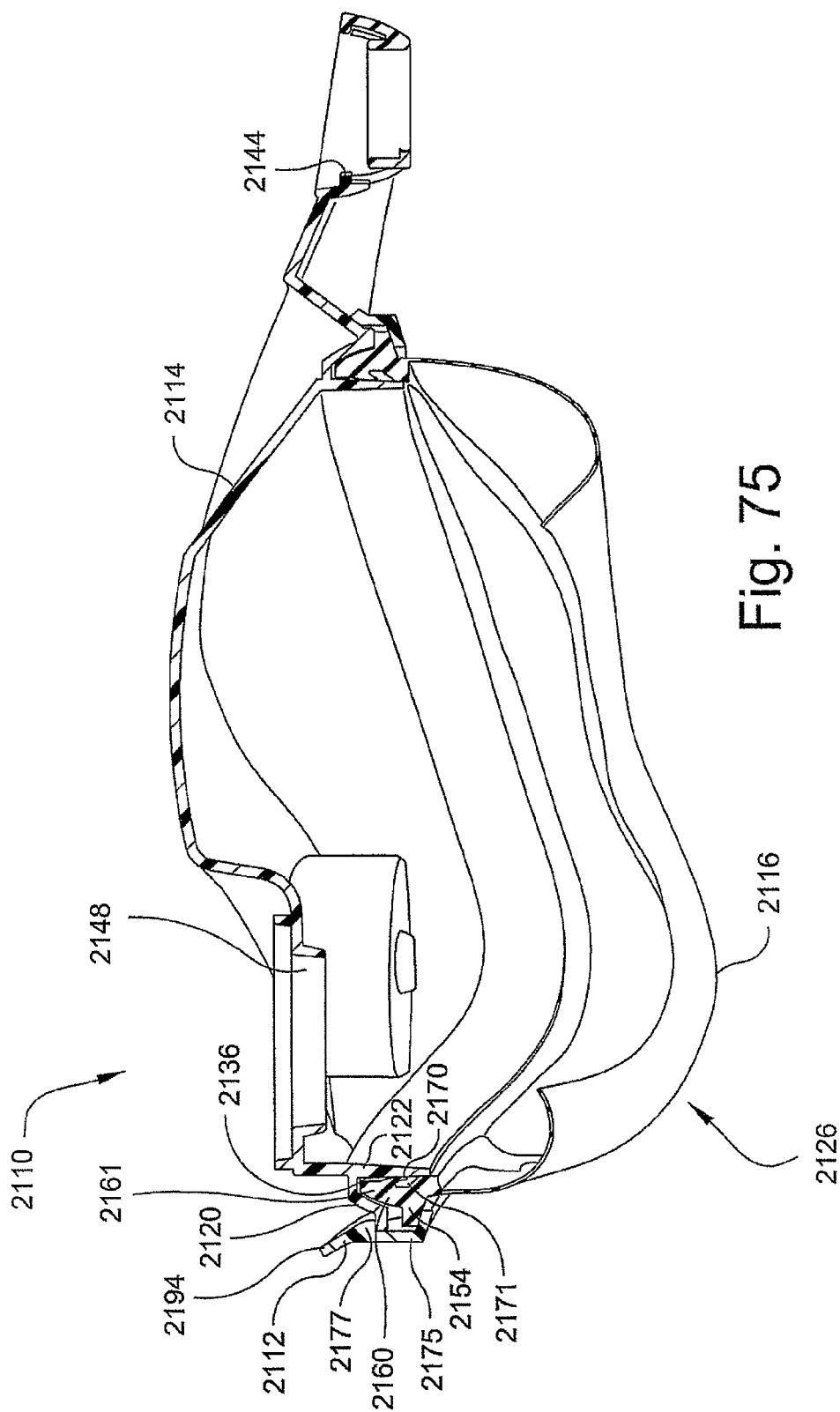

Fig. 74



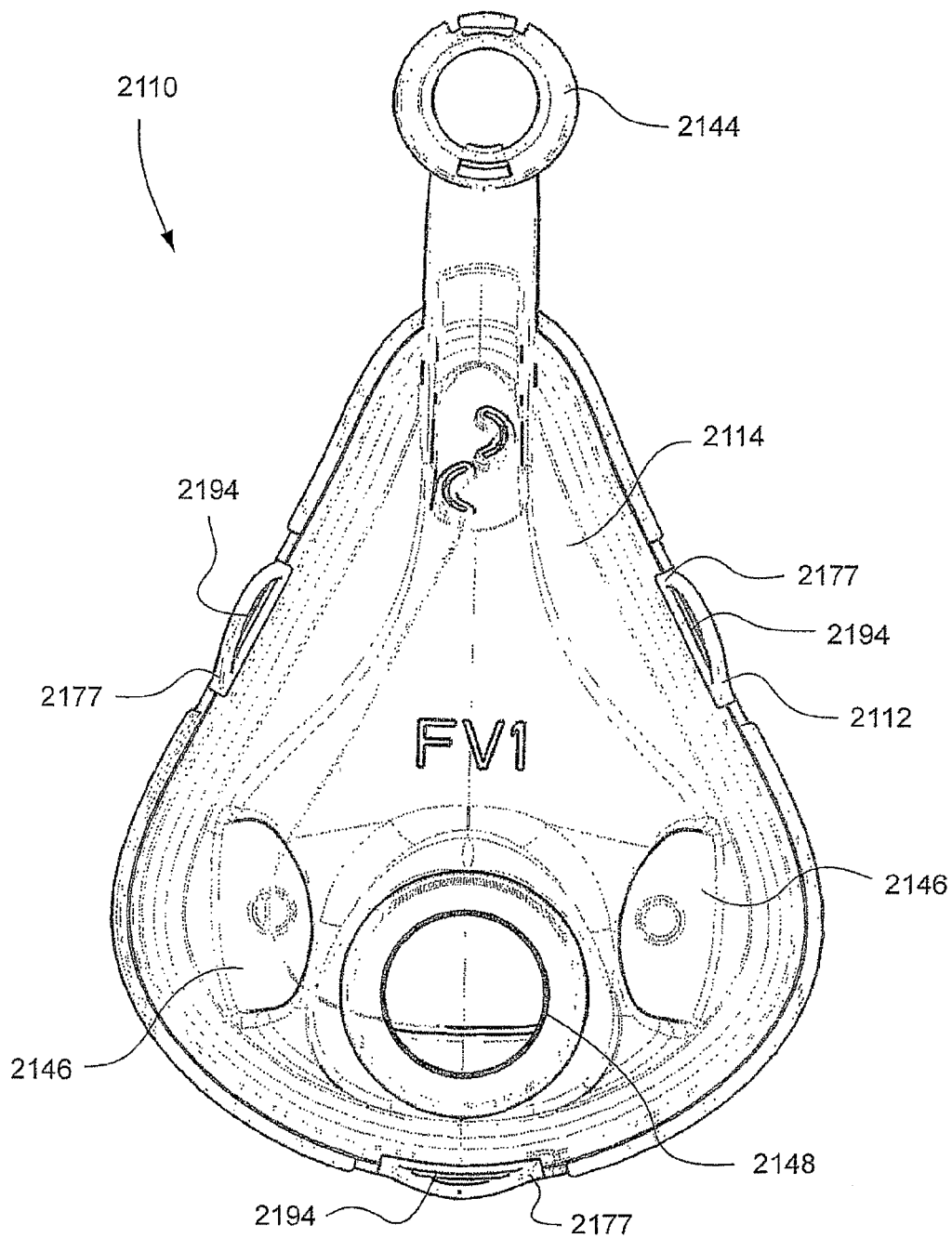

Fig. 76

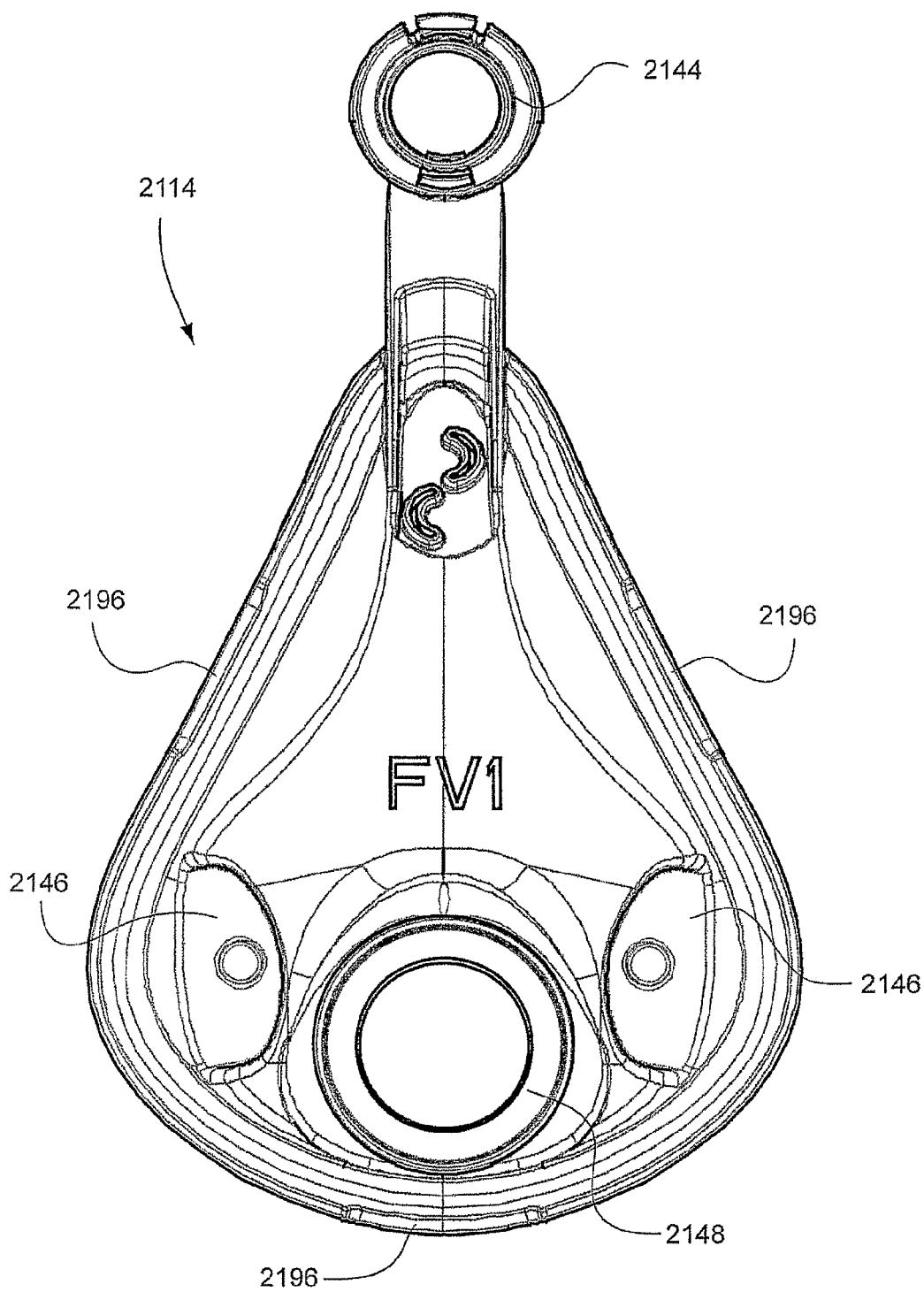

Fig. 77

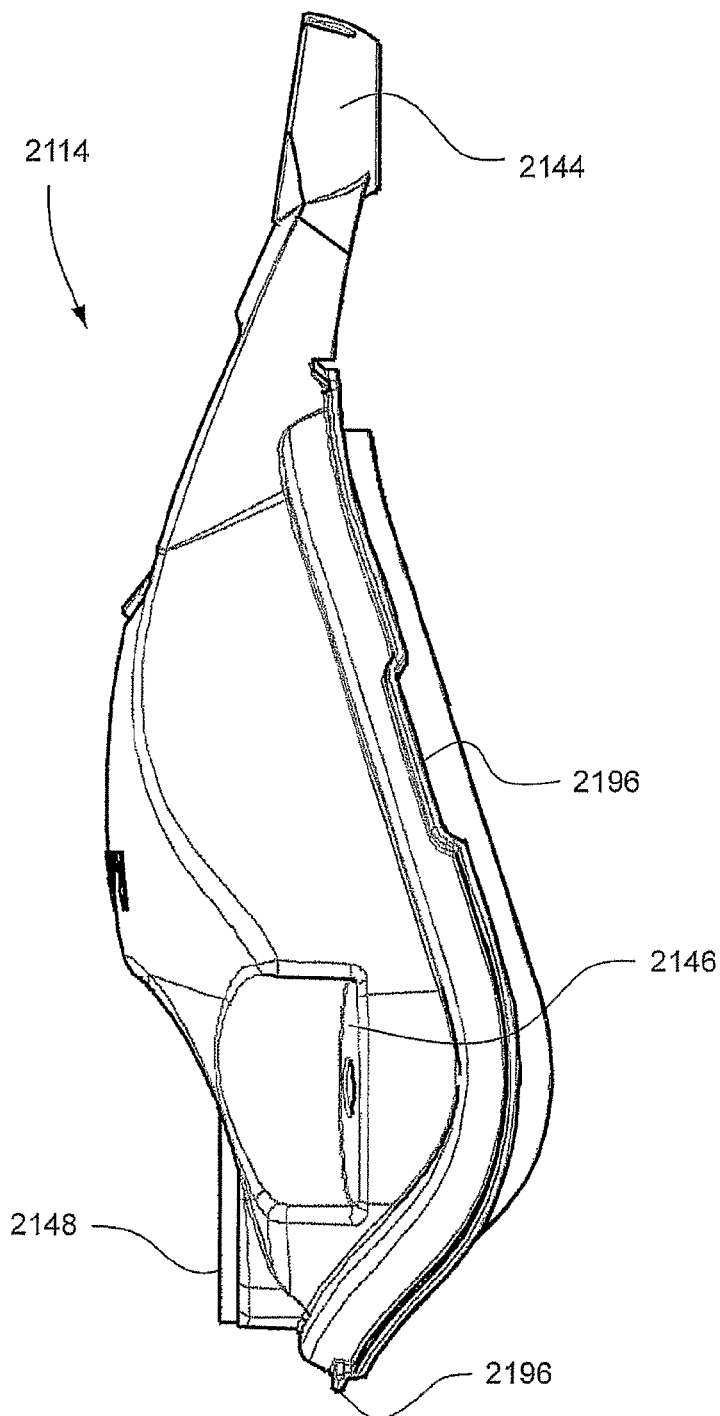

Fig. 78

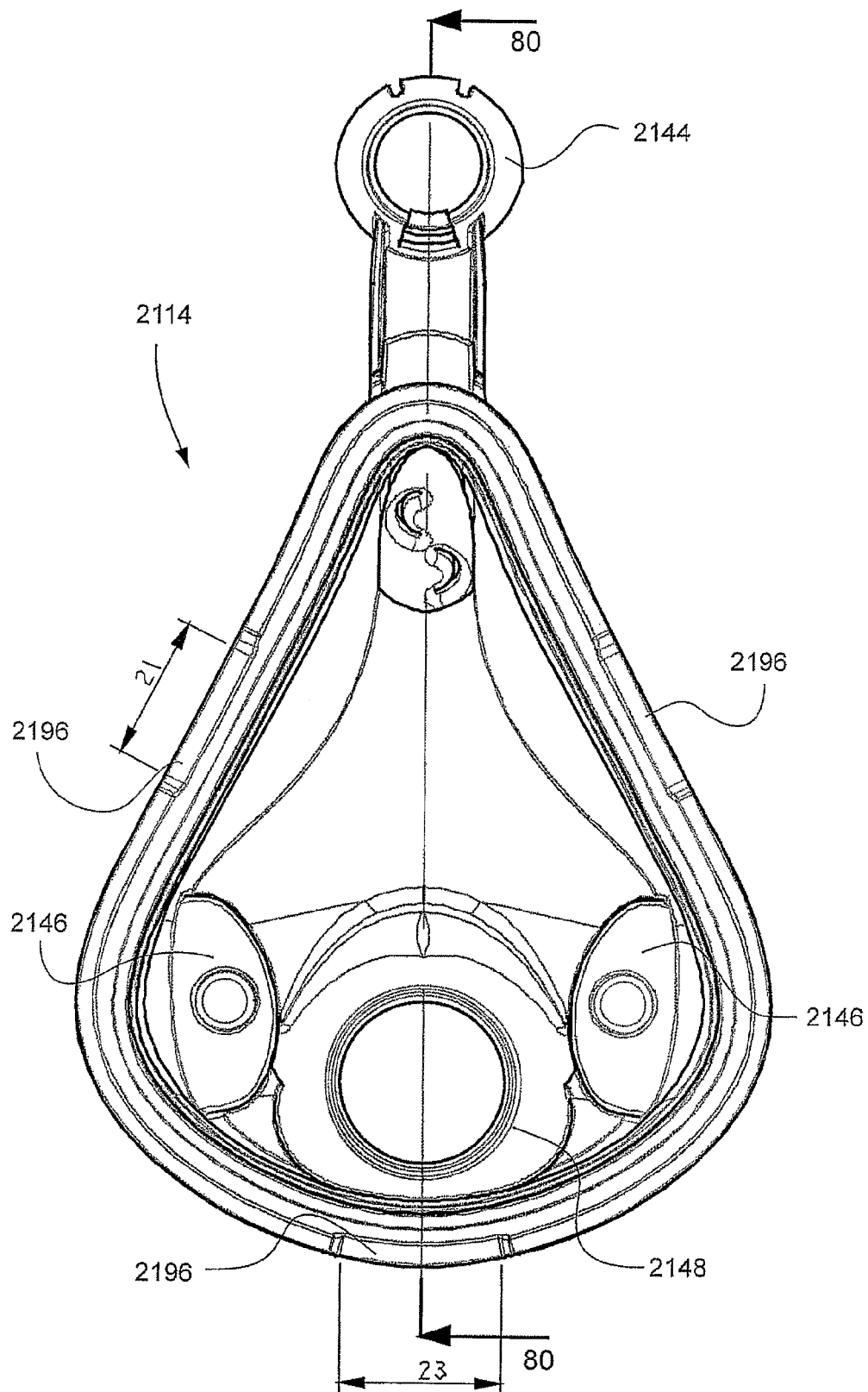

Fig. 79

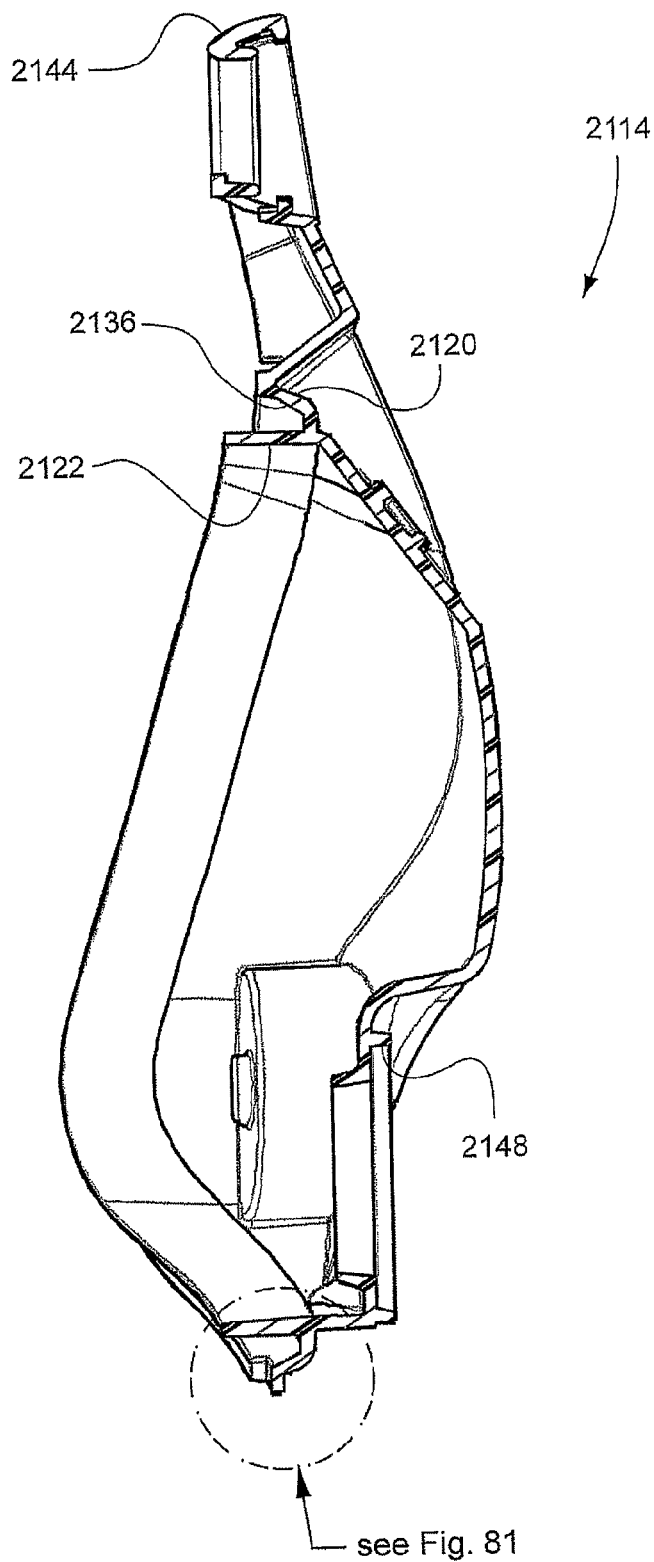

Fig. 80

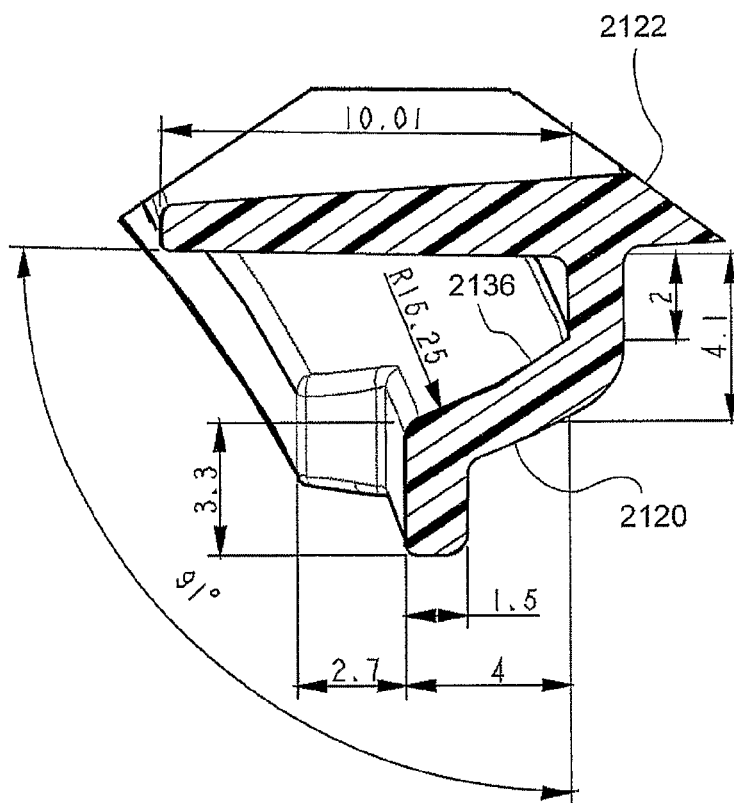

Fig. 81

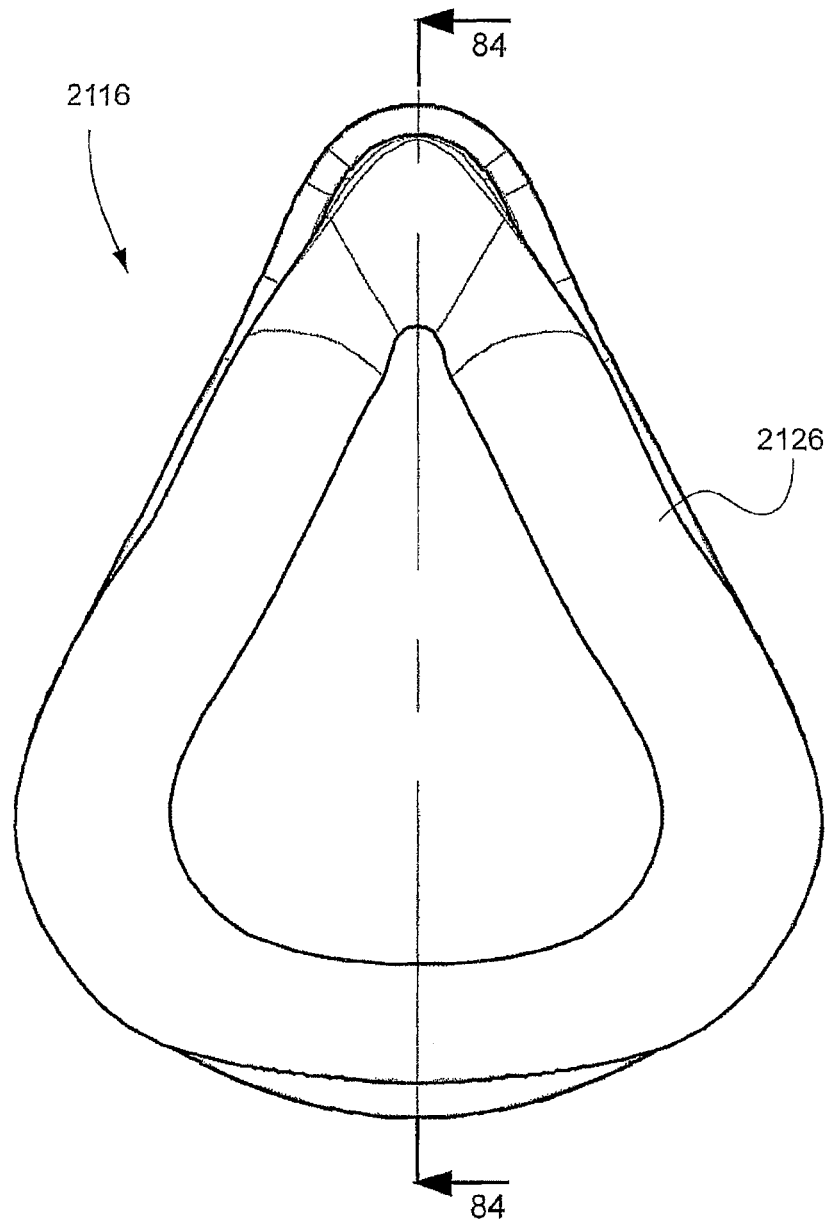

Fig. 82

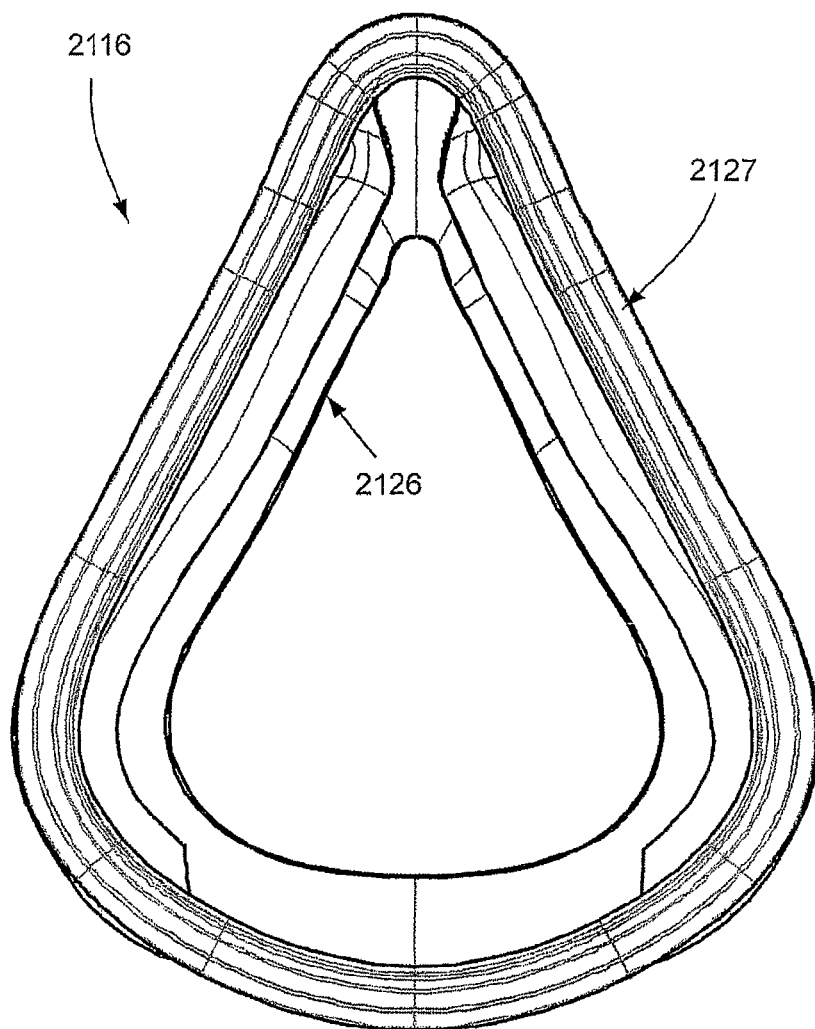

Fig. 83

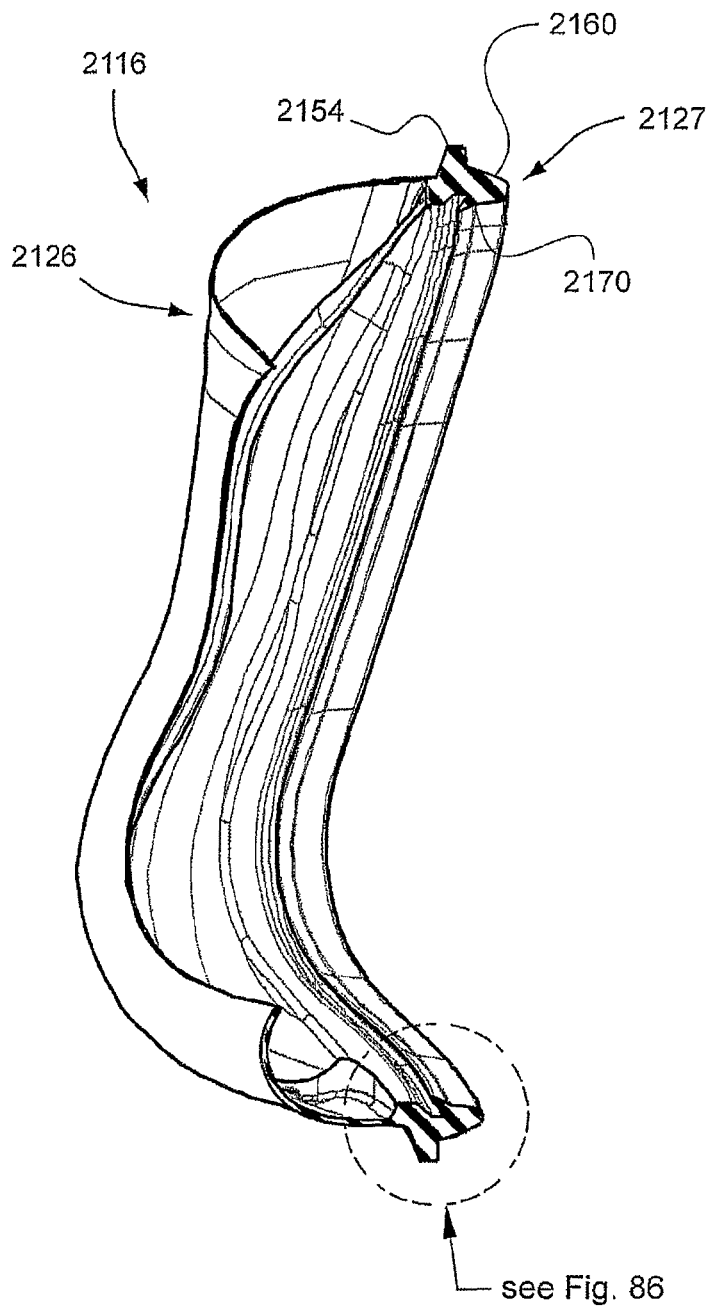

Fig. 84

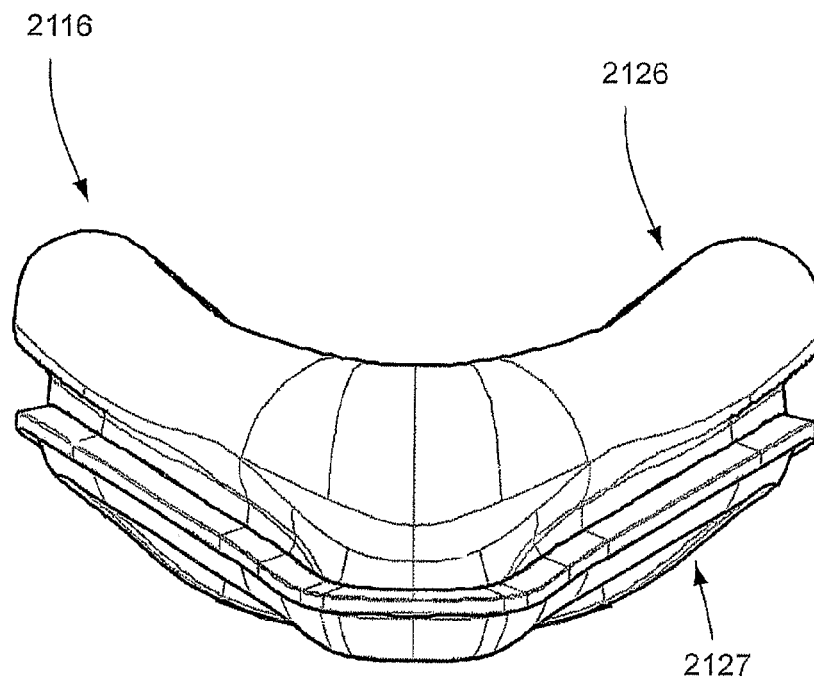

Fig. 85

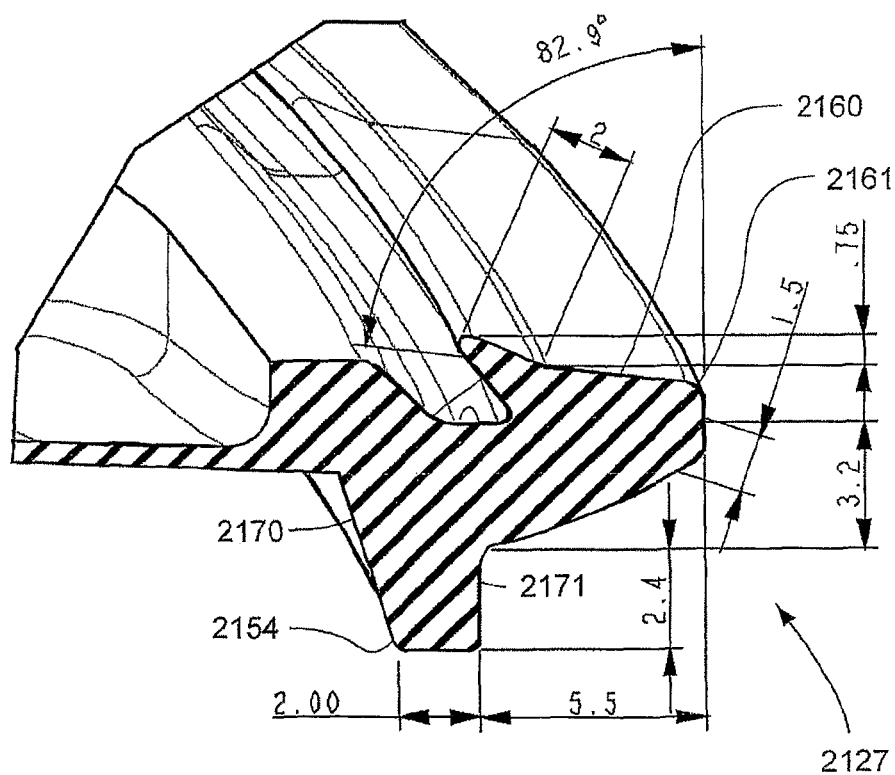

Fig. 86

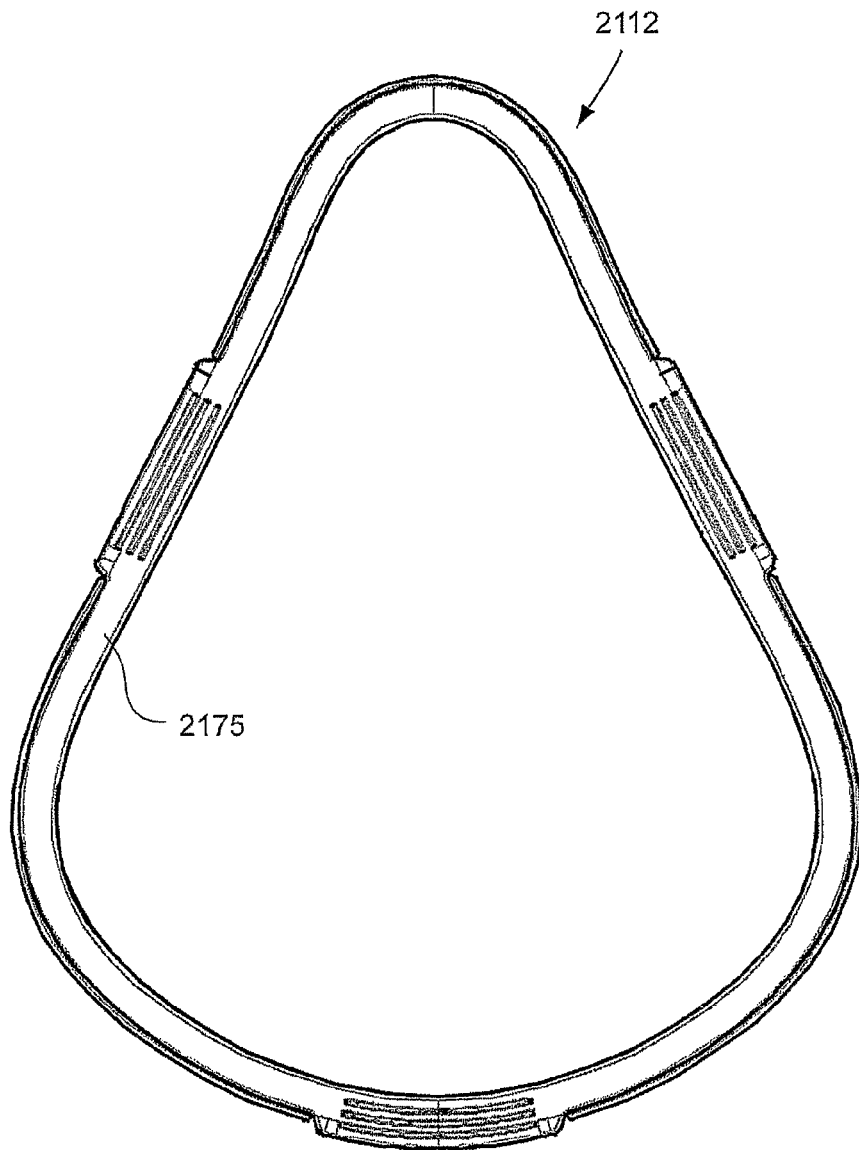

Fig. 87

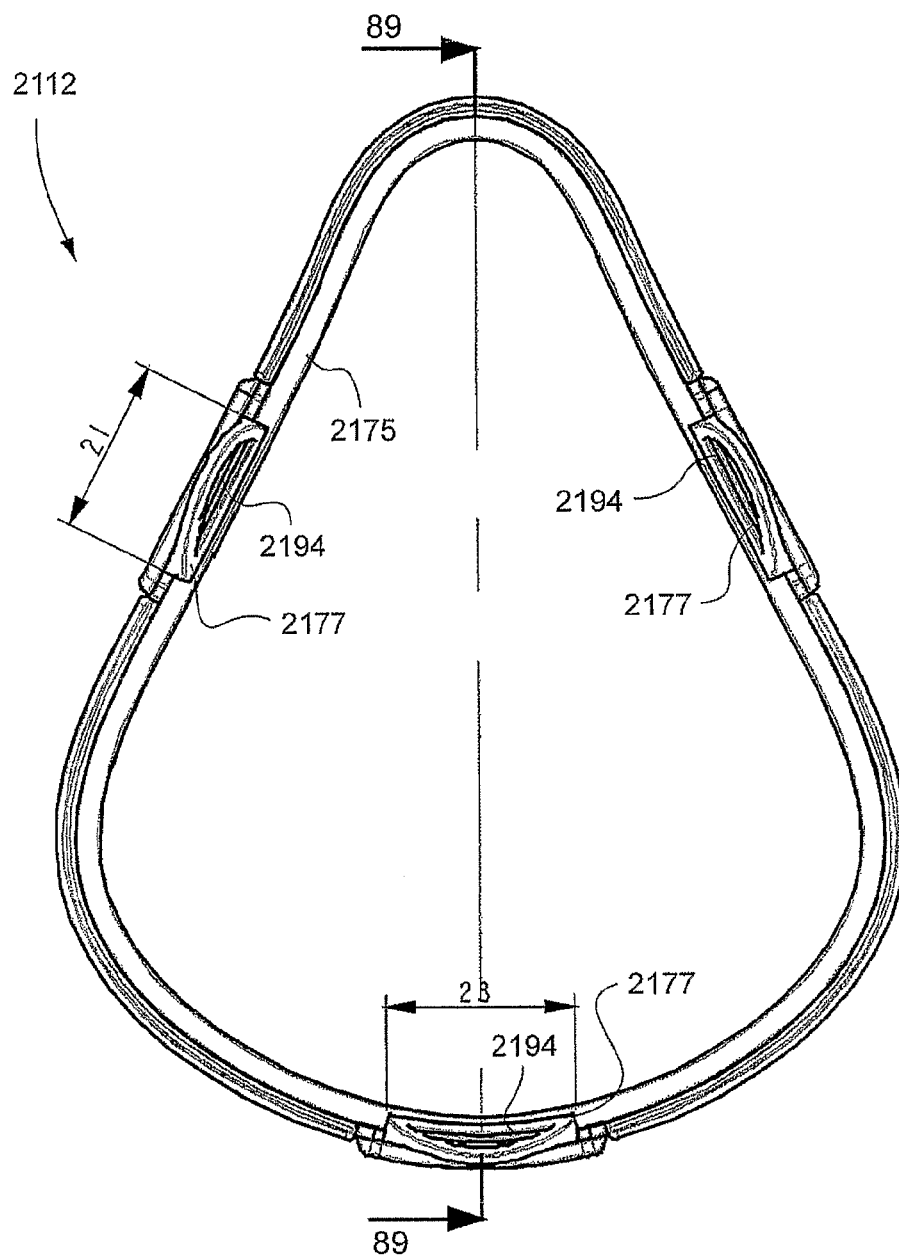

Fig. 88

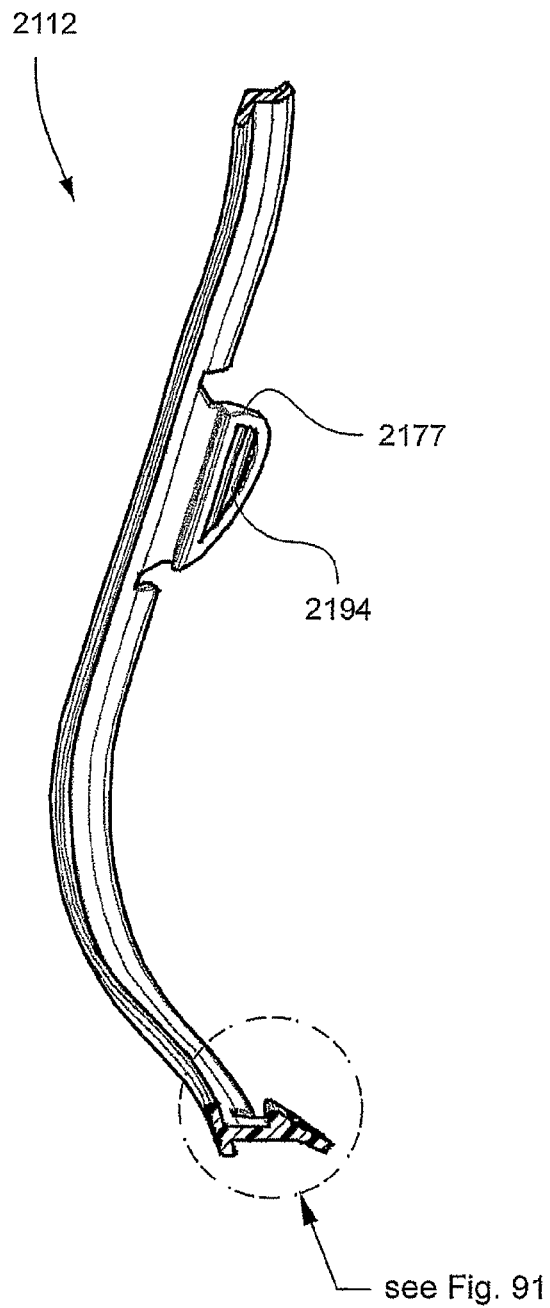

Fig. 89

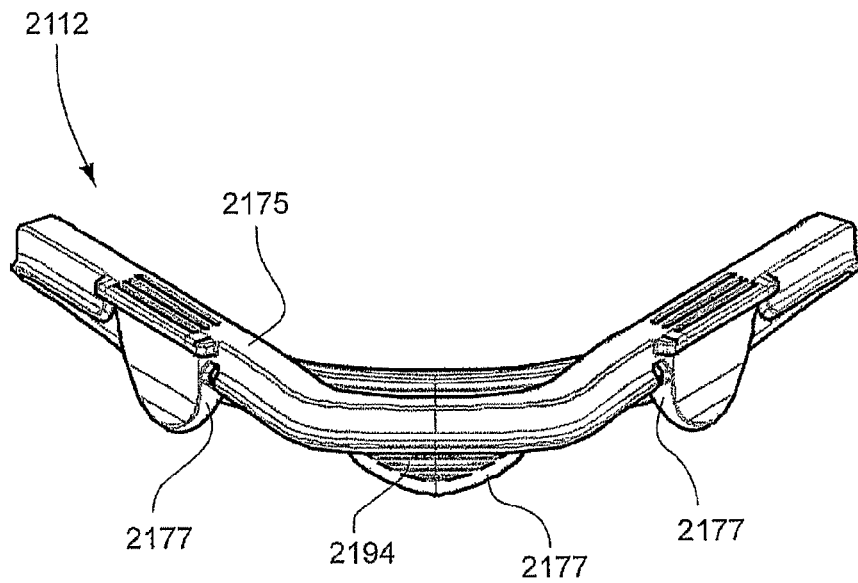

Fig. 90

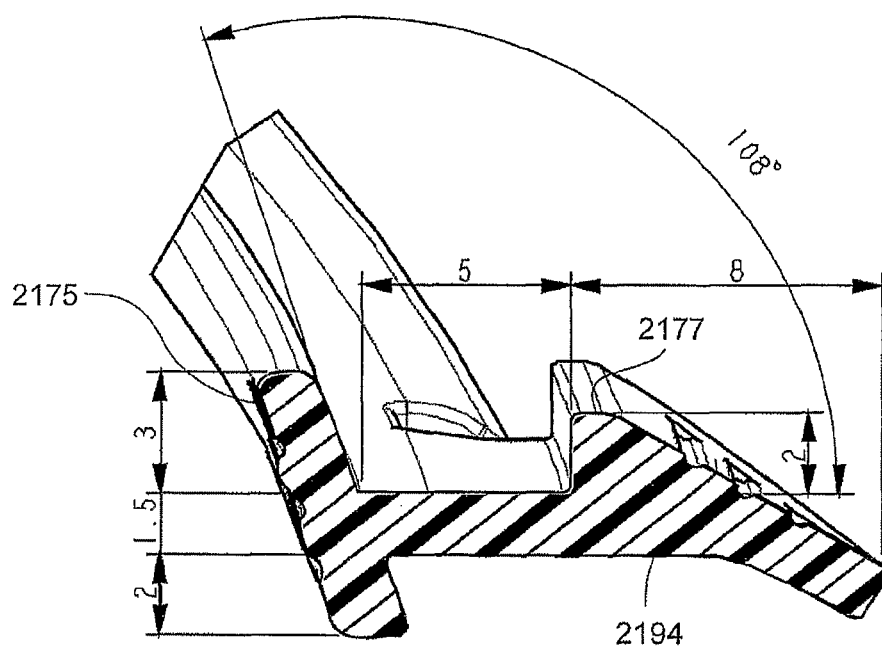

Fig. 91

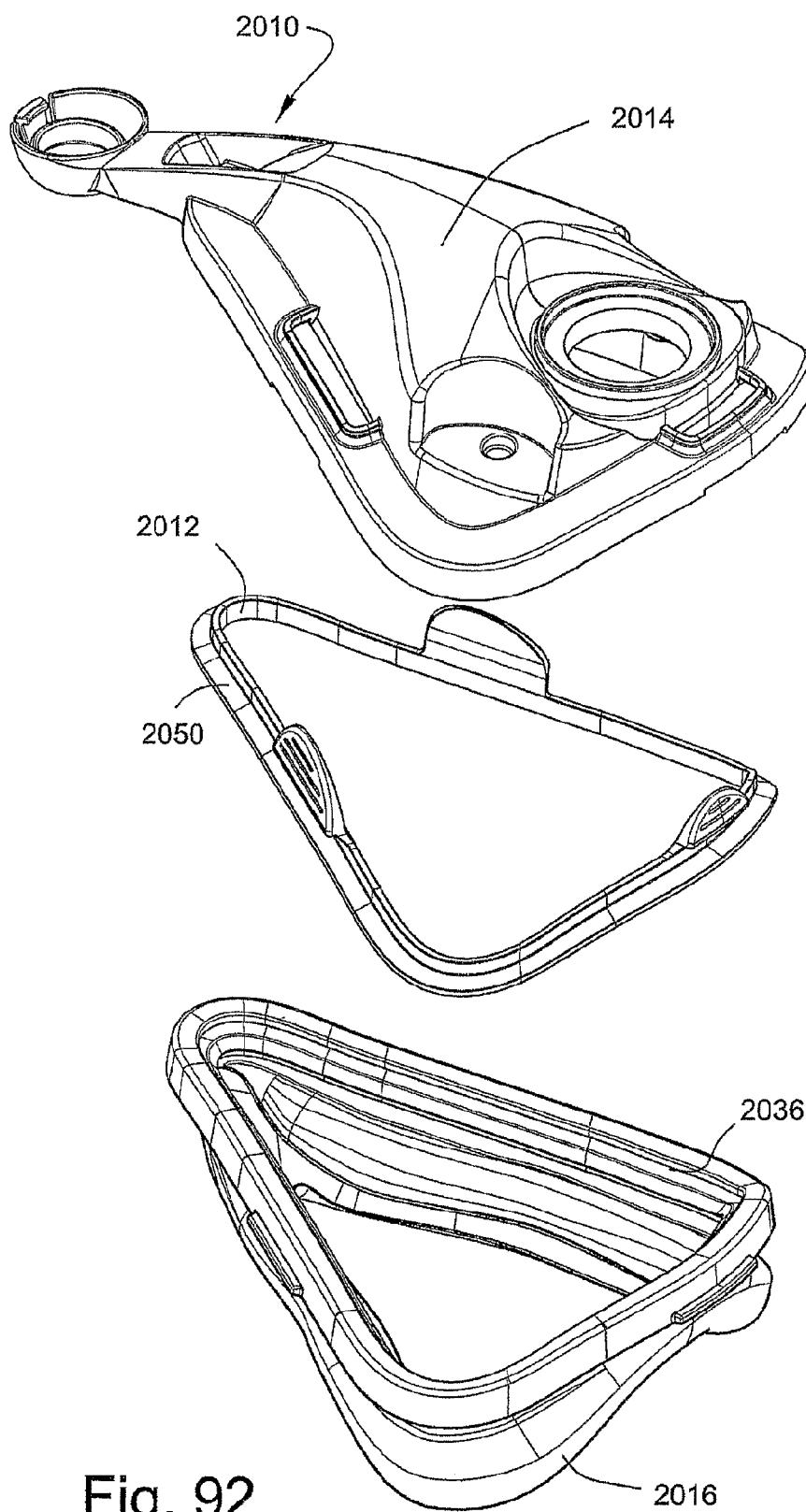

Fig. 92

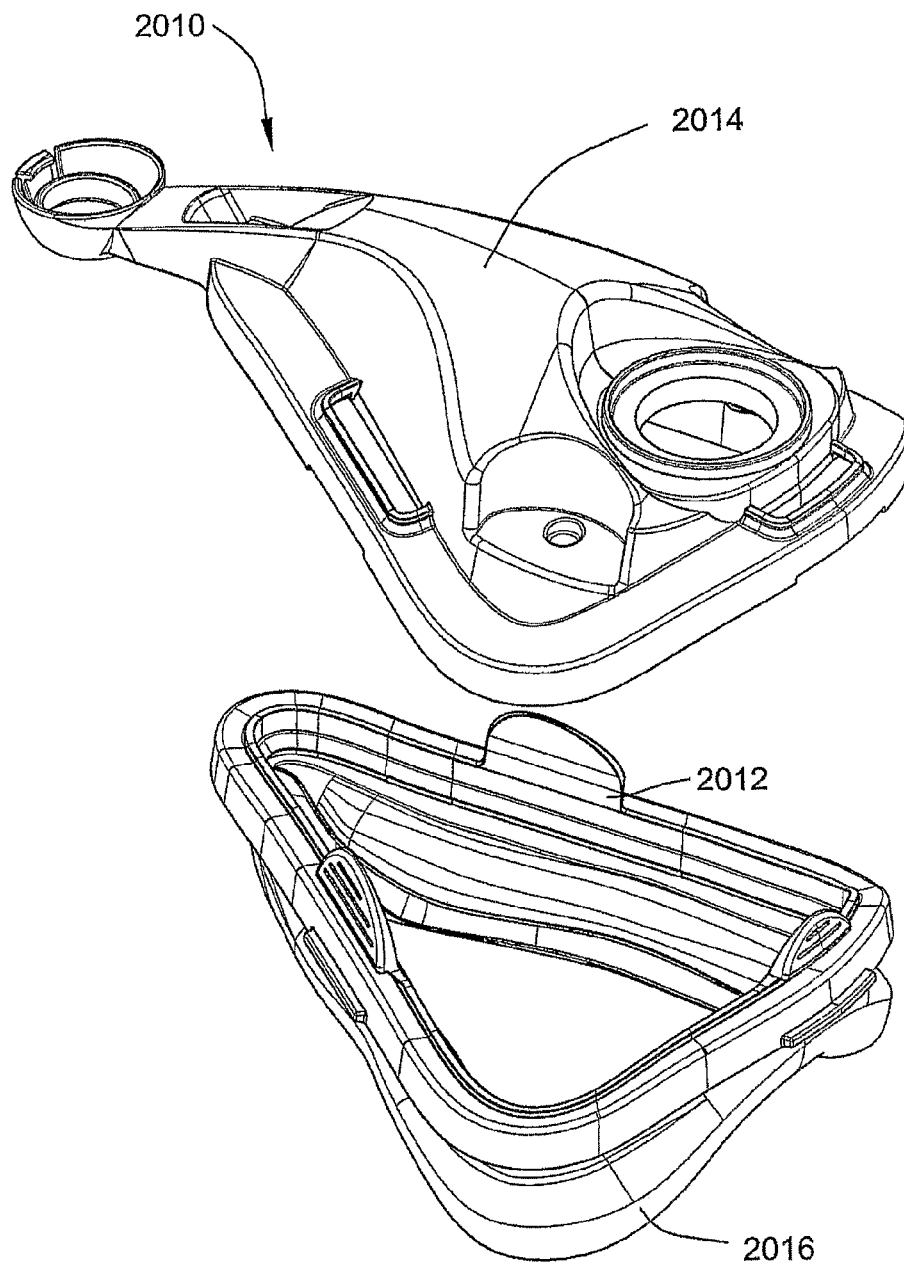

Fig. 93

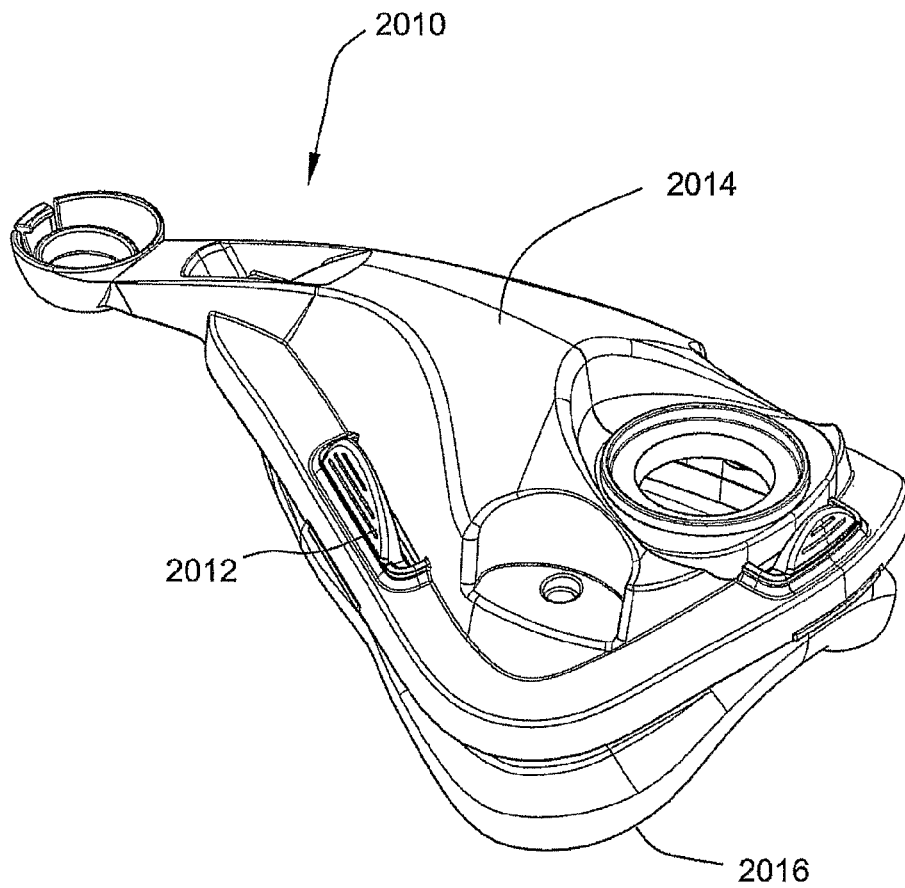

Fig. 94

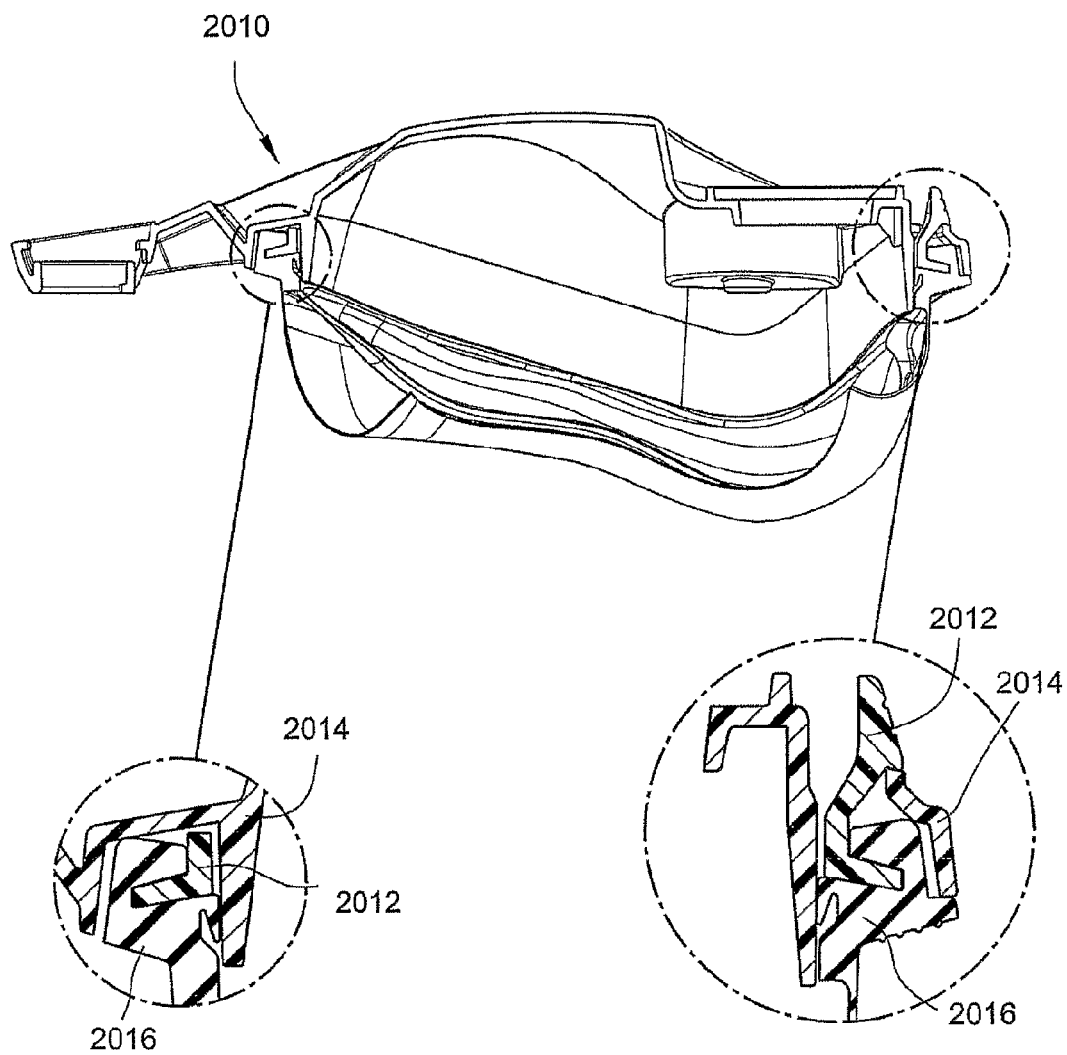

Fig. 95

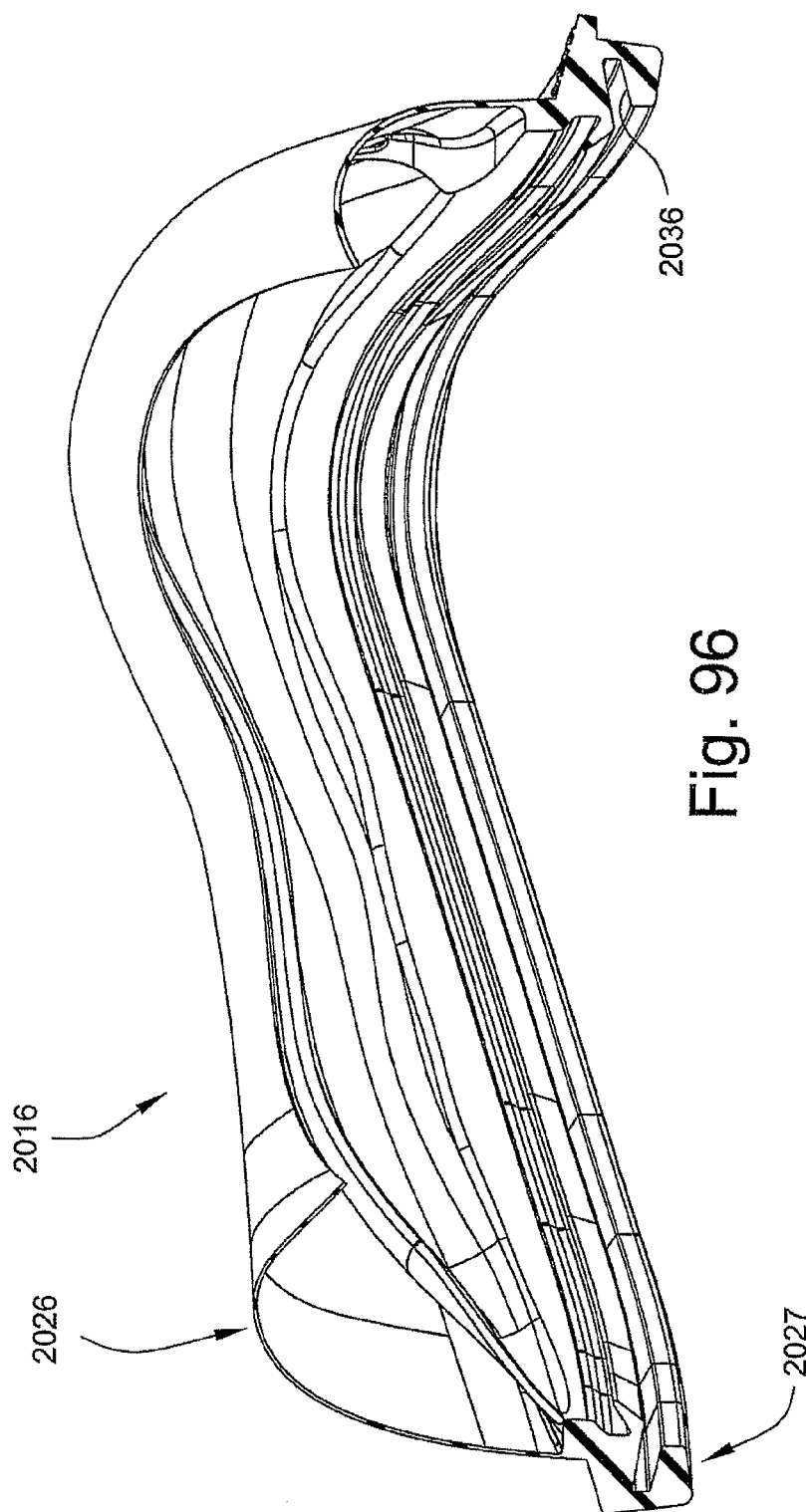

Fig. 96

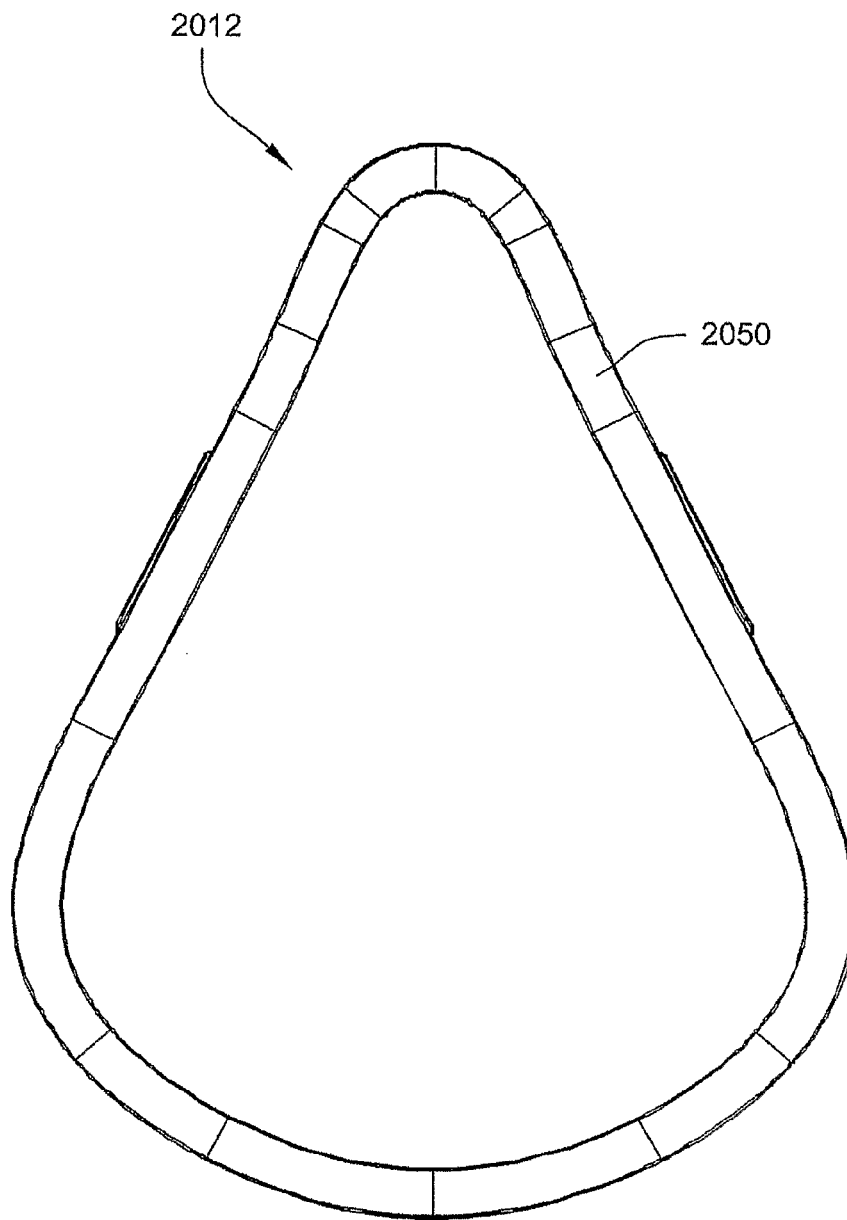

Fig. 97

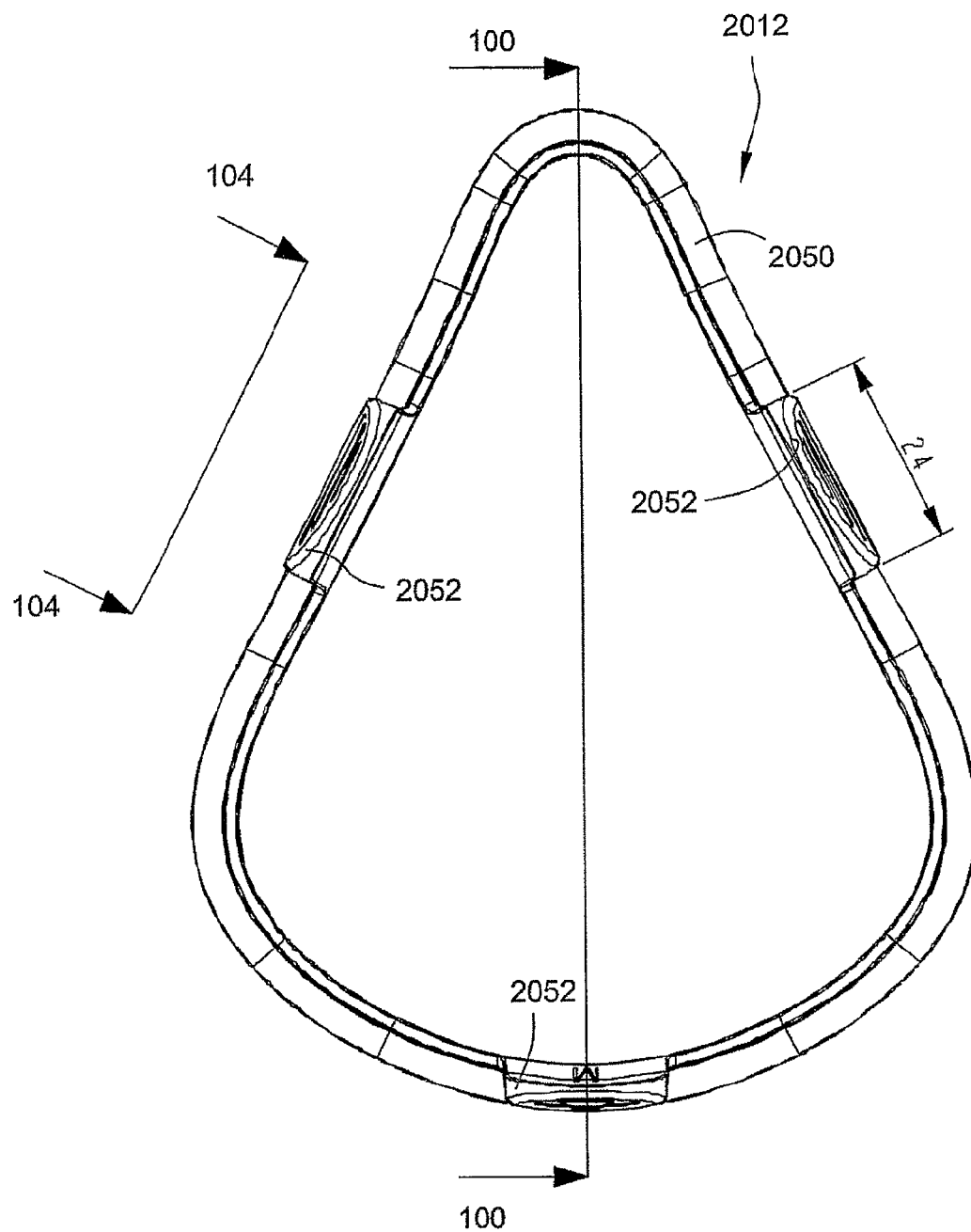

Fig. 98

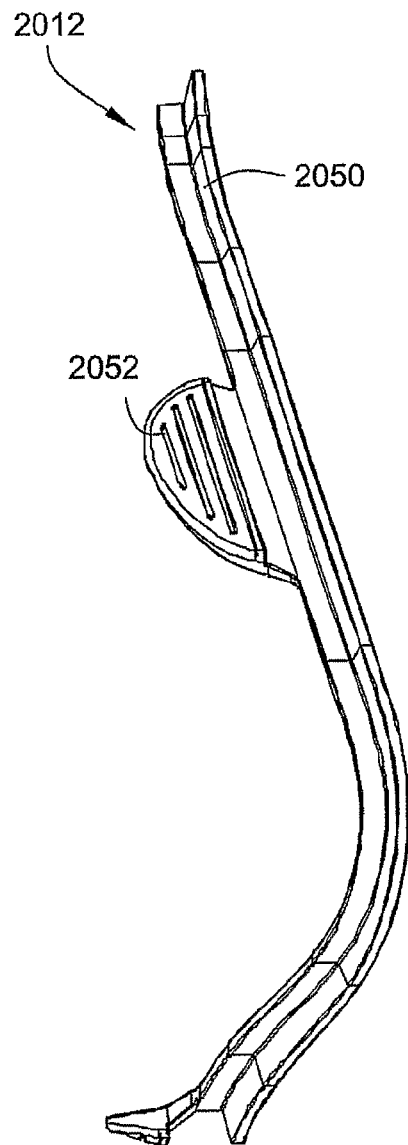
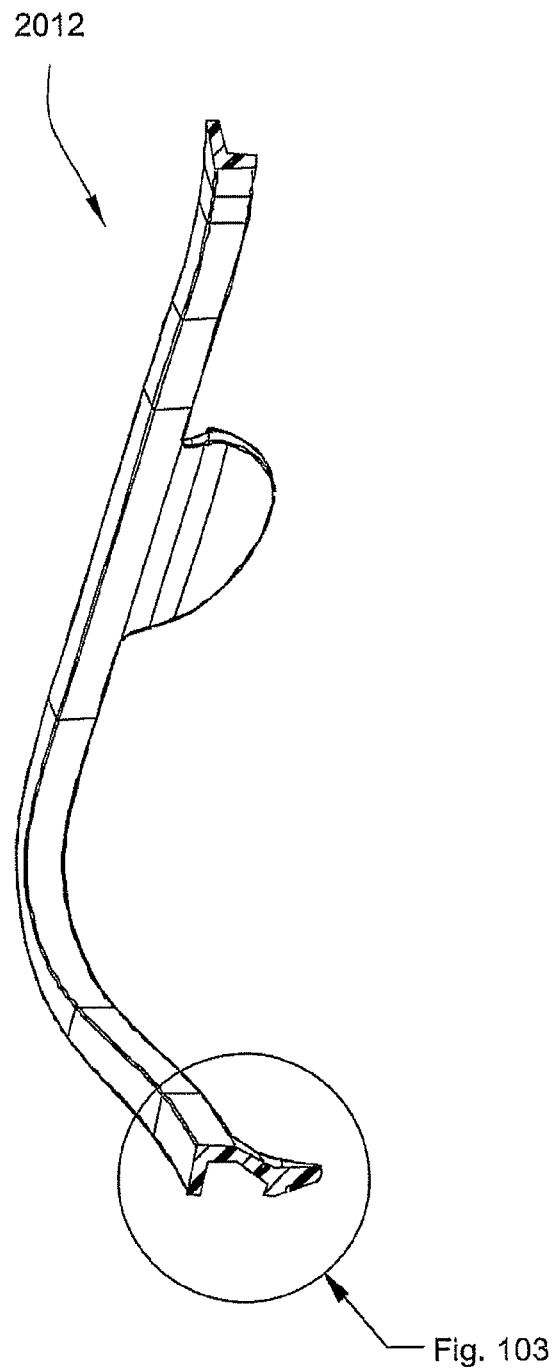

Fig. 99



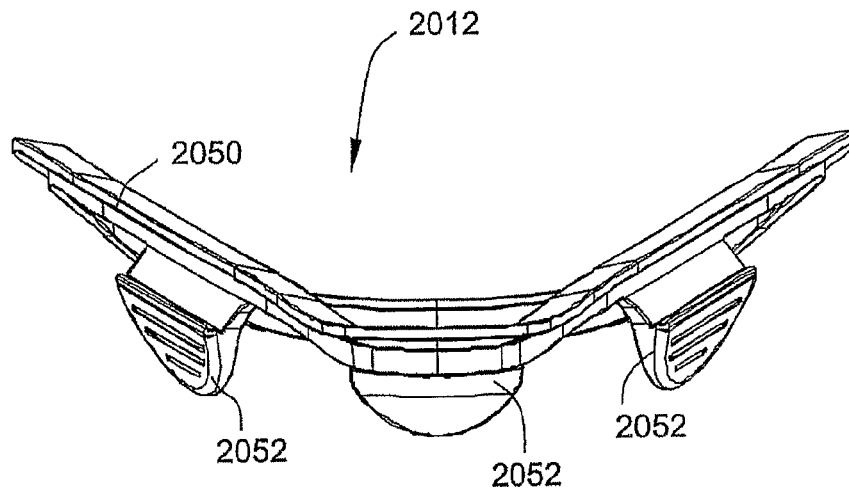

Fig. 101

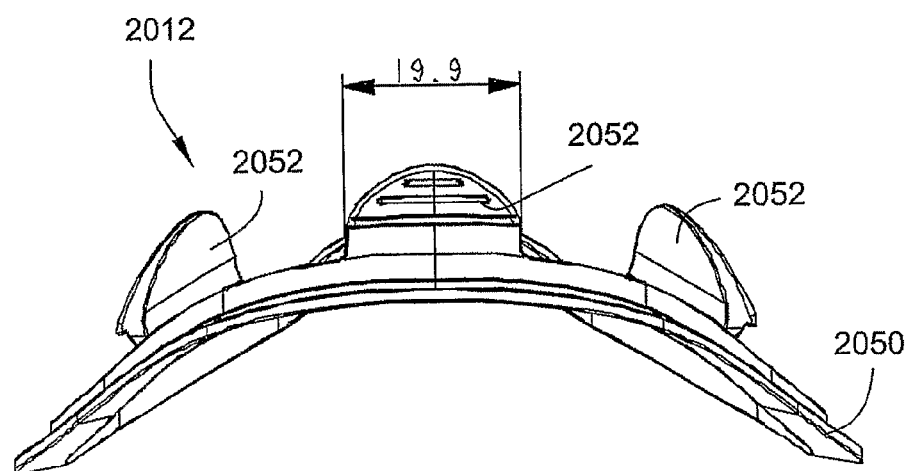

Fig. 102

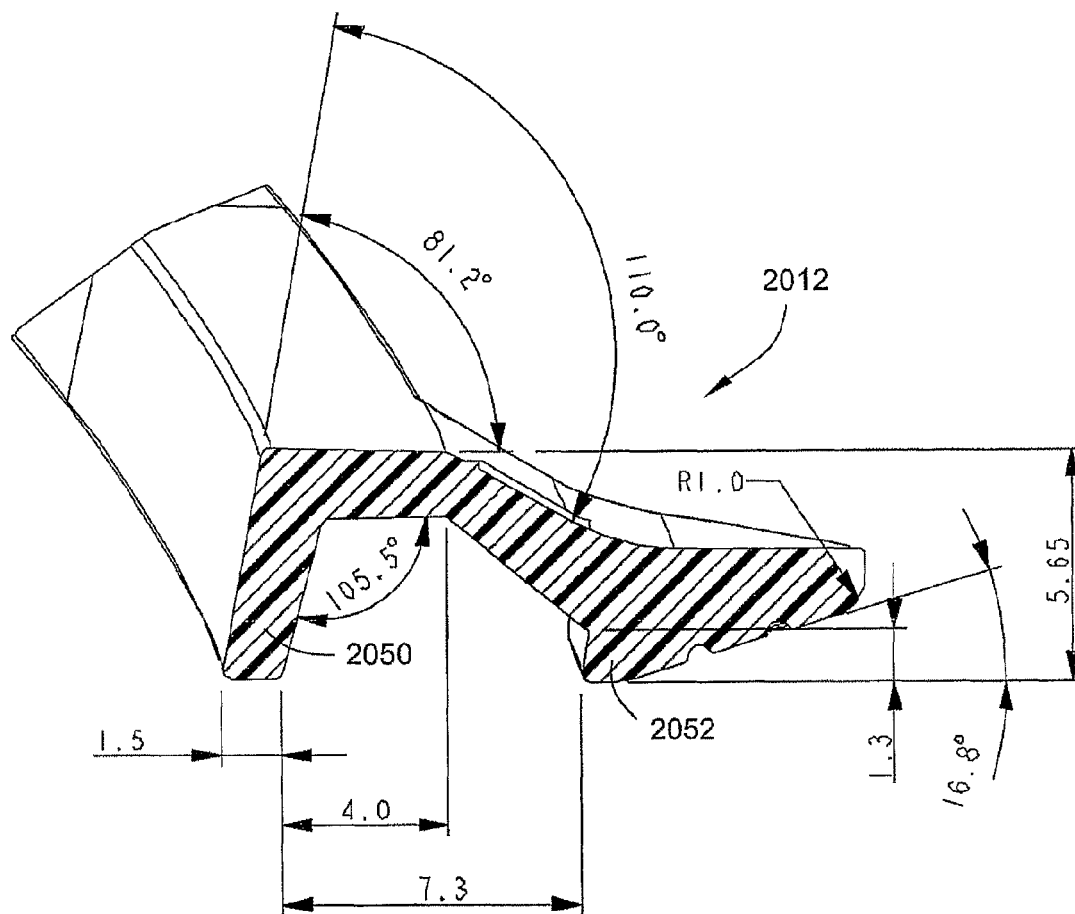

Fig. 103

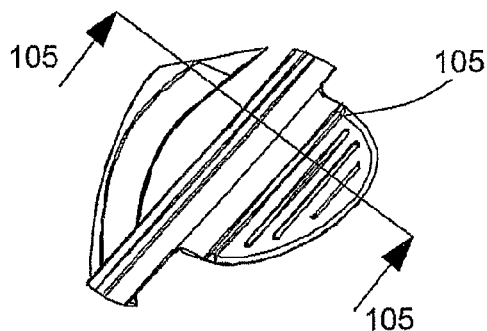

Fig. 104

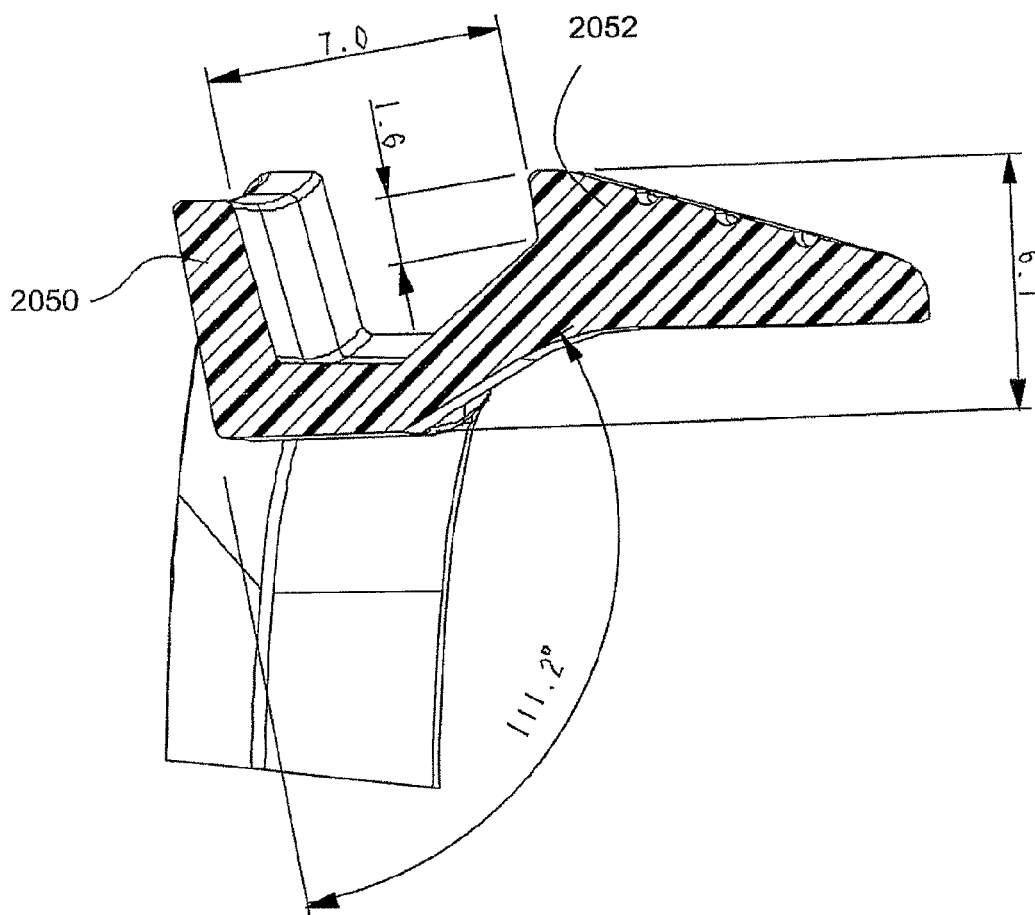

Fig. 105

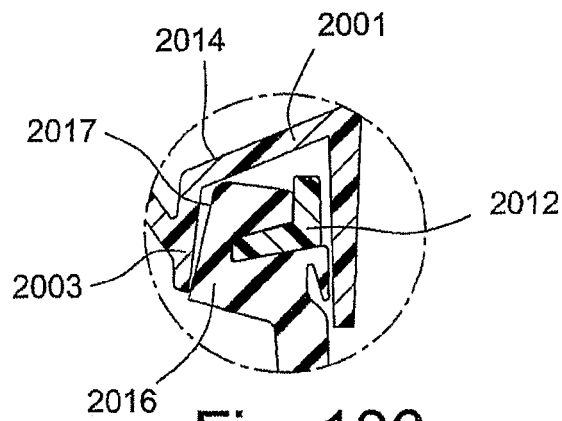

Fig. 106

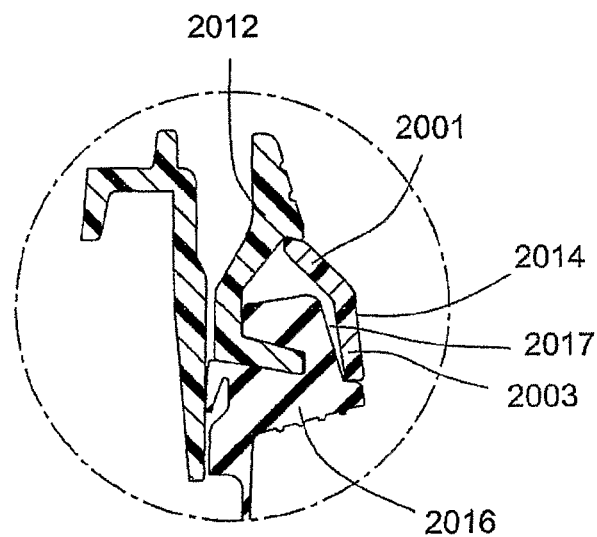

Fig. 107

CUSHION TO FRAME ASSEMBLY MECHANISM

CROSS-REFERENCE TO APPLICATIONS

This application is a continuation of U.S. patent application Ser. No. 11/989,137, filed Jan. 22, 2008, allowed, which is the U.S. national phase of International Application No. PCT/AU2006/000035, filed Jan. 12, 2006, which claims the benefit of U.S. Provisional Application Nos. 60/726,265, filed Oct. 14, 2005, and 60/734,746, filed Nov. 9, 2005, each of which is incorporated herein by reference in its entirety.

FIELD OF THE INVENTION

The present invention relates to a method and apparatus for assembling a patient interface for use in treatment of sleep disordered breathing (SDB) such as obstructive sleep apnea (OSA). In particular, the present invention relates to a method and apparatus for securing a face-contacting portion of a patient interface, such as a cushion, to a frame or shell of the patient interface.

BACKGROUND OF THE INVENTION

Patient interfaces, such as a mask assembly, for use with blowers and flow generators in the treatment of sleep disordered breathing (SDB) typically include a soft-patient contacting portion, such as a cushion, and a rigid shell or frame. In use, the patient interface is held in a sealing position by headgear so as to enable a supply of air at positive pressure to be delivered to the patient's airways. When the cushion and frame are manufactured from different materials, they need to be held together in some way. It is also generally desirable that the patient interface be cleanable, for example, allowing a person to wash a mask between uses. While some semi-permanent assembly methods are available, they generally leave small gaps and crevices that can accumulate dirt and be difficult to clean. Hence, it is generally desirable that the frame and cushion include a mechanism that enables both assembly and disassembly. It is also desirable that there be a seal between the frame and cushion to reduce or eliminate leaks from the assembly in use. Since many patients lack dexterity, a good design is simple and easy to use for patients.

A number of cushion to frame assembly mechanisms are known. For example, see U.S. Pat. No. 6,412,487 to Gunaratnam, et al. and U.S. Pat. No. 6,823,869 to Raje et al. Also see ResMed's MIRAGE®, ULTRA MIRAGE®, ACTIVA®, and VISTA® masks.

A problem with existing assembly mechanisms includes difficulty with alignment and assembly, e.g., both putting the cushion onto the frame and putting the cushion clip into the sub-assembly. Another problem with existing assembly mechanisms includes difficulty with adhesive, e.g., gluing, that does not allow disassembly for cleaning. Yet another problem with existing assembly mechanisms includes over-molded parts that can still have points of ingress that cannot be easily cleaned, e.g., see Respiration's ComfortCurve mask. Still another problem with existing assembly mechanisms includes interference methods that can be difficult to use on large frames, e.g. full-face mask, and can have misalignment issues.

Thus, there is a need for an improved assembly mechanism that does not suffer from at least one of the above-mentioned drawbacks.

SUMMARY OF THE INVENTION

One aspect of the invention relates to a cushion to frame assembly mechanism structured to facilitate assembly and provide a compliant seal between the cushion and the frame.

Another aspect of the invention relates to a cushion to frame assembly mechanism that includes an angled lip or flap provided to the cushion interior wall that forms a seal against the frame.

Another aspect of the invention relates to a cushion to frame assembly mechanism that is integrated with the frame mating geometry.

Another aspect of the invention relates to a cushion to frame assembly mechanism that includes an overall wedge, taper, or angle in the slot of the frame that receives the cushion.

Another aspect of the invention relates to a cushion to frame assembly mechanism that includes a cushion clip.

Another aspect of the invention relates to a full-face mask assembly including a frame and a cushion provided to the frame. The cushion is adapted to form a seal around the patient's nose and mouth. A flexible lip is provided to an interior wall of the cushion. The flexible lip is adapted to engage the frame to provide a seal in use.

Another aspect of the invention relates to a full-face mask assembly including a frame and a cushion provided to the frame. The cushion is adapted to form a seal around the patient's nose and mouth. The frame includes a retaining recess that is adapted to receive a retaining portion provided to the cushion. The retaining recess has an angled configuration with respect to the frame.

Another aspect of the invention relates to a full-face mask assembly including a frame, a cushion provided to the frame, and a clip to maintain the cushion to the frame. The cushion is adapted to form a seal around the patient's nose and mouth.

Another aspect of the invention relates to a full-face mask assembly including a frame, a cushion provided to the frame, and a skeleton frame to maintain the cushion to the frame. The cushion is adapted to form a seal around the patient's nose and mouth. The skeleton frame includes at least one of an upper support member adapted to support a forehead support, lower headgear clip receptacles adapted to be engaged with clips provided to straps of a headgear assembly, and an annular elbow connection seal adapted to engage an inlet conduit.

Yet another aspect of the invention relates to a full-face mask assembly including a frame and a cushion provided to the frame. The cushion is adapted to form a seal around the patient's nose and mouth. The cushion includes hooks or tabs integrally formed therewith that are adapted to interlock with locking features integrally formed with the frame.

Yet another aspect of the invention relates to a full-face mask assembly including a frame and a cushion provided to the frame. The cushion is adapted to form a seal around the patient's nose and mouth. The frame includes outer and inner walls that define a retaining recess adapted to receive therein a retaining portion provided to the cushion. The retaining portion includes a flexible lip to engage the inner wall and provide a seal in use. The retaining portion includes a space behind the flexible lip to provide the flexible lip with a range of movement.

Other aspects, features, and advantages of this invention will become apparent from the following detailed description when taken in conjunction with the accompanying drawings, which are a part of this disclosure and which illustrate, by way of example, principles of this invention.

BRIEF DESCRIPTION OF THE DRAWINGS

The accompanying drawings facilitate an understanding of the various embodiments of this invention. In such drawings:

3

FIG. 1 is a top perspective view of a mask assembly including a cushion to frame assembly mechanism according to an embodiment of the present invention, the mask assembly in a pre-assembled condition;

FIG. 2 is a top perspective view of the mask assembly shown in FIG. 1, the mask assembly in an assembled condition;

FIG. 2B is a cross-sectional view through line 2B-2B in FIG. 2;

FIG. 3 is a top perspective view of a mask assembly including a cushion to frame assembly mechanism according to another embodiment of the present invention, the mask assembly in a pre-assembled condition;

FIG. 4 is a top perspective view of the mask assembly shown in FIG. 3, the mask assembly in an assembled condition;

FIG. 5 is a top perspective view of a mask assembly including a cushion to frame assembly mechanism according to another embodiment of the present invention, the mask assembly in a pre-assembled condition;

FIG. 6 is a top perspective view of a mask assembly including a cushion to frame assembly mechanism according to another embodiment of the present invention, the mask assembly in a pre-assembled condition;

FIG. 7 is a top perspective view of the mask assembly shown in FIG. 6, the mask assembly in a partial assembled condition;

FIG. 8 is a top perspective view of the mask assembly shown in FIG. 6, the mask assembly in an assembled condition;

FIG. 9 is a side perspective view of a mask assembly including a cushion to frame assembly mechanism according to another embodiment of the present invention, the mask assembly in an assembled condition;

FIG. 10 is a top perspective view of a mask assembly including a cushion to frame assembly mechanism according to another embodiment of the present invention, the mask assembly in a pre-assembled condition;

FIG. 11 is a top perspective view of the mask assembly shown in FIG. 10, the mask assembly in an assembled condition;

FIG. 12 is a side perspective view of a mask assembly including a cushion to frame assembly mechanism according to another embodiment of the present invention, the mask assembly in a pre-assembled condition;

FIG. 13 is a side perspective view of the mask assembly shown in FIG. 12, the mask assembly in an assembled condition;

FIG. 14 is a top perspective view of a mask assembly including a cushion to frame assembly mechanism according to another embodiment of the present invention, the mask assembly in a pre-assembled condition;

FIG. 15 is a top perspective view of the mask assembly shown in FIG. 14, the mask assembly in a first partial assembled condition;

FIG. 16 is a top perspective view of the mask assembly shown in FIG. 14, the mask assembly in a second partial assembled condition;

FIG. 17 is a top perspective view of the mask assembly shown in FIG. 14, the mask assembly in an assembled condition;

FIG. 18 is a top perspective view of a mask assembly including a cushion to frame assembly mechanism according to another embodiment of the present invention, the mask assembly in a pre-assembled condition;

4

FIG. 19 is a top perspective view of the mask assembly shown in FIG. 18, the mask assembly in a partial assembled condition;

FIG. 20 is a top perspective view of the mask assembly shown in FIG. 18, the mask assembly in an assembled condition;

FIG. 21 is a top perspective view of a cushion according to another embodiment of the present invention;

FIG. 22 is a top perspective view of a cushion including a cushion to frame assembly mechanism according to another embodiment of the present invention;

FIG. 23 is a cross-sectional view of the cushion shown in FIG. 22;

FIG. 24 is a cross-sectional view of the cushion shown in FIG. 22 engaged with a mask frame according to an embodiment of the present invention;

FIGS. 25-26 are cross-sectional views illustrating a cushion clip to maintain the engagement between the frame and the cushion shown in FIG. 24;

FIG. 27 is a perspective view of a mask frame according to another embodiment of the present invention;

FIG. 28 is a cross-sectional view of the frame shown in FIG. 27 engaged with a mask cushion according to an embodiment of the present invention;

FIGS. 29-32 are cross-sectional views illustrating a cushion to frame assembly mechanism according to another embodiment of the present invention;

FIGS. 33-34 are cross-sectional views illustrating a bottom assembling frame clip to maintain the engagement between the frame and the cushion shown in FIGS. 29-32;

FIGS. 35-39 illustrate a top assembling frame clip to maintain the engagement between the frame and the cushion shown in FIGS. 29-32;

FIG. 40 illustrates a mask frame according to another embodiment of the present invention, the mask frame adapted for use with the cushion shown in FIGS. 29-32;

FIGS. 41-44 illustrate a cushion to frame assembly mechanism according to yet another embodiment of the present invention;

FIGS. 45-46 illustrate a cushion to frame assembly mechanism according to another embodiment of the present invention;

FIGS. 47-49 illustrate a cushion to frame assembly mechanism according to another embodiment of the present invention;

FIGS. 50-51 illustrate alternative frame clip designs;

FIG. 52 is a top perspective view of a mask assembly including a cushion to frame assembly mechanism according to another embodiment of the present invention, the mask assembly in a pre-assembled condition;

FIG. 53 is a top perspective view of the mask assembly shown in FIG. 52, the mask assembly in a partial assembled condition;

FIG. 54 is a top perspective view of the mask assembly shown in FIG. 52, the mask assembly in an assembled condition;

FIG. 55 is a cross-sectional view of the mask assembly shown in FIG. 52;

FIG. 56 is a top view of the mask assembly shown in FIG. 52;

FIGS. 57-61 are various views of the frame of the mask assembly shown in FIG. 52 and showing exemplary dimensions of an embodiment;

FIGS. 62-66 are various views of the cushion of the mask assembly shown in FIG. 52 and showing exemplary dimensions of an embodiment;

5

FIGS. 67-71 are various views of the cushion clip of the mask assembly shown in FIG. 52 and showing exemplary dimensions of an embodiment;

FIG. 72 is a top perspective view of a mask assembly including a cushion to frame assembly mechanism according to another embodiment of the present invention, the mask assembly in a pre-assembled condition;

FIG. 73 is a top perspective view of the mask assembly shown in FIG. 72, the mask assembly in a partial assembled condition;

FIG. 74 is a top perspective view of the mask assembly shown in FIG. 72, the mask assembly in an assembled condition;

FIG. 75 is a cross-sectional view of the mask assembly shown in FIG. 72;

FIG. 76 is a top view of the mask assembly shown in FIG. 72;

FIGS. 77-81 are various views of the frame of the mask assembly shown in FIG. 72 and showing exemplary dimensions of an embodiment;

FIGS. 82-86 are various views of the cushion of the mask assembly shown in FIG. 72 and showing exemplary dimensions of an embodiment;

FIGS. 87-91 are various views of the frame clip of the mask assembly shown in FIG. 72 and showing exemplary dimensions of an embodiment;

FIG. 92 is an exploded top perspective view of a mask assembly including a cushion to frame assembly mechanism according to another embodiment of the present invention, the mask assembly being in a pre-assembled condition;

FIG. 93 is a top perspective view of the mask assembly shown in FIG. 92, the mask assembly being in a partial assembled condition;

FIG. 94 is a top perspective view of the mask assembly shown in FIG. 92, the mask assembly being in an assembled condition;

FIG. 95 are cross-sectional views of the assembled mask assembly shown in FIG. 94;

FIG. 96 is a cross-sectional view of the cushion of the mask assembly shown in FIG. 92;

FIGS. 97-105 are various views of the cushion clip of the mask assembly shown in FIG. 92 and showing exemplary dimensions of an embodiment; and

FIGS. 106-107 are cross-sectional views at top and bottom portions of a mask assembly according to another embodiment of the present invention.

DETAILED DESCRIPTION OF ILLUSTRATED EMBODIMENTS

The following includes descriptions of mask assemblies including cushion to frame assembly mechanisms according to several illustrated embodiments of the present invention. In each of the illustrated embodiments, the mask assembly includes a cushion that is adapted to be removably connected to a frame via a cushion to frame assembly mechanism.

The cushion to frame assembly mechanism provides an interface between the cushion and frame to facilitate assembly and disassembly. In addition, the cushion to frame assembly mechanism may be structured to provide a compliant seal between the cushion and frame and reduce or eliminate the risk of leakage.

In the illustrated embodiment, the cushion and frame form a part of a full-face mask. Specifically, the cushion provides a seal around the patient's nose and mouth to enable the delivery of breathable gas to the patient's nose and mouth. However, aspects of the present invention may be applicable to

6

other breathing arrangements, e.g., a nasal mask, a mouth mask, etc. Also, each illustrated embodiment includes features that may be used with and/or in the other illustrated embodiments, as would be apparent to those of ordinary skill in the art.

1. First Embodiment of Cushion to Frame Assembly Mechanism

FIGS. 1 2, and 2B illustrate a mask assembly 10 including a cushion to frame assembly mechanism according to an embodiment of the present invention. In the illustrated embodiment, the cushion to frame assembly mechanism includes a slide-on frame clip 12 that is adapted to removably connect the frame 14 to the cushion 16.

Specifically, the frame 14 includes a main body that provides an opening 18 for communicating with an inlet conduit. At least a portion of the frame perimeter includes spaced apart upper and lower retaining wall portions 20, 22. The cushion 16 (only half being shown) includes a cushion wall 24 and a face-contacting portion 26, e.g., membrane. The cushion wall 24 includes a central opening with upper and lower walls 21, 23 that define an inner edge 28 (see FIG. 2B). As shown in FIG. 1, the frame 14 is received within the central opening of the cushion 16 so that the inner edge 28 of the cushion 16 is received between the upper and lower retaining wall portions 20, 22 of the frame 14. This partially secures the cushion 16 to the frame 14 to provide a cushion/frame sub-assembly 30. A slide-on frame clip 12 is engaged with the sub-assembly 30 to maintain engagement between the frame 14 and cushion 16.

As illustrated, the frame clip 12 has a U-shaped configuration that provides upper and lower retaining wall portions 32, 34. The frame clip 12 is slid onto the sub-assembly 30 such that the upper and lower retaining wall portions 32, 34 straddle the upper wall portion 20 of the frame 14. In addition, the lower wall portion 34 of the frame clip 12 sandwiches the U-shaped recess formed by the upper and lower walls 21, 23 of the inner edge 28 of the cushion 16 against the corresponding U-shaped configuration formed by the upper wall portion 20 and lower wall portion 22 of the frame 14 (see FIG. 2B). This arrangement provides a compressive force into the cushion 16 (in the direction of the arrow shown in FIG. 2B). Further, as shown in FIG. 2, the frame clip 12 provides support wings 36 that support the cushion wall 24 in use.

In an embodiment, the frame 14 and frame clip 12 may be constructed of polycarbonate and the cushion 16 may be constructed of liquid silicone rubber (LSR). However, other suitable materials may be used.

In an embodiment, the frame 14 could potentially be overmolded with cushion 16, thereby negating the need for frame clip 12.

2. Second Embodiment of Cushion to Frame Assembly Mechanism

FIGS. 3 and 4 illustrate a mask assembly 210 including a cushion to frame assembly mechanism according to another embodiment of the present invention. In the illustrated embodiment, the cushion to frame assembly mechanism includes a skeleton frame 212 that is adapted to removably interlock with a cushion/frame sub-assembly 230.

Specifically, a frame and a cushion are integrally molded in one-piece to provide a cushion/frame sub-assembly 230. In an embodiment, the cushion/frame sub-assembly 230 may be constructed of liquid silicone rubber (LSR). However, other suitable materials may be used.

The cushion/frame sub-assembly 230 includes an upper wall 220 that provides an opening 218 for communicating with an inlet conduit. An annular wall 240 surrounds the opening 218. A side wall 224 extends from the upper wall 220

7

and leads to a face contacting portion 226. In an embodiment, the face contacting portion 226 has a double wall construction, e.g., membrane and underlying support cushion. The side wall 224 includes elongated protrusions 242 that extend around the perimeter of the cushion/frame sub-assembly 230. In the illustrated embodiment, the side wall 224 includes three spaced apart elongated protrusions 242 (only two being visible). However, the side wall 224 may include one continuous protrusion, or any suitable number of spaced apart protrusions.

The skeleton frame 212 includes an upper support member 244 adapted to support a forehead support, lower headgear clip receptacles 246 adapted to be engaged with clips provided to straps of a headgear assembly (not shown), and an annular elbow connection seal 248 adapted to engage an inlet conduit, e.g., elbow. The upper support member 244 and clip receptacles 246 are interconnected via elongated frame members 250. In the illustrated embodiment, the skeleton frame 212 is formed of plastic and has an integral one-piece construction.

As shown in FIG. 4, the skeleton frame 212 is engaged with the cushion/frame sub-assembly 230 such that the annular elbow connection seal 248 interlocks with the annular wall 240 of the cushion/frame sub-assembly 230, the upper support member 244 interlocks or is frictionally engaged with a top portion 231 of the cushion/frame sub-assembly 230, and the elongated frame members 250 interlock with respective protrusions 242 provided around the perimeter of the cushion/frame sub-assembly 230. The skeleton frame 212 adds rigidity to the cushion/frame sub-assembly 230 and provides attachment points for a forehead support, a headgear assembly, and an inlet conduit.

FIG. 5 illustrates a mask assembly 310 including a cushion to frame assembly mechanism according to another embodiment of the present invention. Similar to the above embodiment, the cushion to frame assembly mechanism includes a skeleton frame 312 that is adapted to removably interlock with a one-piece integrally molded cushion/frame sub-assembly 330.

As illustrated, each side wall 324 of the cushion/frame sub-assembly 330 includes a protrusion 341 and an elongated extension 342 that provides a slot 343. The skeleton frame 312 includes elongated frame members 350 that each include a tab 351. The skeleton frame 312 is engaged with the cushion/frame sub-assembly 330 such that the tabs 351 are received within respective slots 343 of the cushion/frame sub-assembly 330, and the elongated frame members 350 interlock with respective protrusions 341 provided on the perimeter of the cushion/frame sub-assembly 330. When interlocked, the tabs 351 provide support to the face contacting portion 326, e.g., membrane and underlying support cushion, of the cushion 316.

Also, the skeleton frame 312 and/or cushion/frame sub-assembly 330 is designed such that the tool core is along a single line of draw (indicated by the arrow).

In an embodiment, the cushion/frame sub-assembly 230, 330 could potentially be over-molded with the skeleton frame 212, 312.

3. Third Embodiment of Cushion to Frame Assembly Mechanism

FIGS. 6-8 illustrate a mask assembly 410 including a cushion to frame assembly mechanism according to another embodiment of the present invention. In the illustrated embodiment, the cushion to frame assembly mechanism includes a skeleton frame 412 that is adapted to removably interlock with a cushion/frame sub-assembly 430.

8

Specifically, a frame 414 and a cushion 416 are formed separately from one another and then interlocked to provide a cushion/frame sub-assembly 430. As shown in FIG. 6, the cushion 416 includes a side wall 424 and a face contacting portion 426 extending from the side wall 424. In an embodiment, the face contacting portion 426 has a double wall construction, e.g., membrane and underlying support cushion. Also, in an embodiment, the cushion 416 is constructed of liquid silicone rubber (LSR). However, other suitable materials may be used.

The frame 414 includes an upper wall that provides an opening 418 for communicating with an inlet conduit. An annular wall 440 surrounds the opening 418. A side wall 420 extends from the upper wall and includes elongated protrusions 442 that extend around the perimeter thereof. In the illustrated embodiment, the side wall 420 includes three spaced apart elongated protrusions 442 (only two being visible). However, the side wall 420 may include one continuous protrusion, or any suitable number of spaced apart protrusions. In an embodiment, the frame 414 is constructed of polycarbonate.

As shown in FIG. 7, the cushion 416 is interlocked with the frame 414 to provide the cushion/frame sub-assembly 430. The cushion 416 may be interlocked with the frame 414 in any suitable manner, e.g., mechanical interlock, etc.

As best shown in FIGS. 6 and 7, the skeleton frame 412 includes an upper support member 444 adapted to support a forehead support, lower headgear clip receptacles 446 adapted to be engaged with clips provided to straps of a headgear assembly (not shown), and an annular elbow connection seal 448 adapted to engage an inlet conduit, e.g., elbow. The upper support member 444 and clip receptacles 446 are interconnected via elongated frame members 450. In the illustrated embodiment, the skeleton frame 412 is formed of plastic and has an integral one-piece construction.

As shown in FIG. 8, the skeleton frame 412 is engaged with the cushion/frame sub-assembly 430 such that the annular elbow connection seal 448 interlocks with the annular wall 440 of the cushion/frame sub-assembly 430, the upper support member 444 interlocks with a top portion 431 of the cushion/frame sub-assembly 430, and the elongated frame members 450 interlock with respective protrusions 442 provided around the perimeter of the cushion/frame sub-assembly 430. The skeleton frame 412 adds rigidity to the cushion/frame sub-assembly 430 and provides attachment points for a forehead support, a headgear assembly, and an inlet conduit.

FIG. 9 illustrates a mask assembly 510 including a cushion to frame assembly mechanism according to another embodiment of the present invention. Similar to the above embodiment, the cushion to frame assembly mechanism includes a skeleton frame 512 that is adapted to removably interlock with a separately formed and interlocked cushion/frame sub-assembly 530.

The skeleton frame 512 is interlocked with the cushion/frame sub-assembly 530 via snap-fit clips 552. As illustrated, when the skeleton frame 512 is interlocked with the cushion/frame sub-assembly 530, the elongated frame members 550 of the skeleton frame 512 trap the cushion 516 to the frame 514. That is, the skeleton frame 512 and the frame side wall 520 sandwich the cushion side wall 524 to secure the cushion 516 to the frame 514.

In an embodiment, the frame 414 could potentially be over-molded with the cushion 416. Also, the cushion/frame sub-assembly 430, 530 could potentially be over-molded with the skeleton frame 412, 512.

9

4. Fourth Embodiment of Cushion to Frame Assembly Mechanism

FIGS. 10-11 illustrate a mask assembly 610 including a cushion to frame assembly mechanism according to another embodiment of the present invention. In the illustrated embodiment, the cushion to frame assembly mechanism includes a cushion 616 with integrally molded hooks 652 that are adapted to removably interlock and/or engage with features molded onto the frame 614.

As shown in FIG. 10, the cushion 616 includes a side wall 624 and a face contacting portion 626 extending from the side wall 624. In an embodiment, the face contacting portion 626 has a double wall construction, e.g., membrane and underlying support cushion. Also, in an embodiment, the cushion 626 is constructed of liquid silicone rubber (LSR). However, other suitable materials may be used. As illustrated, interlocking members in the form of hooks 652 protrude from the side walls 624. In the illustrated embodiment, four hooks 652 are provided. However, the cushion 616 may include any suitable number of hooks 652.

The frame 614 includes an upper support member 644 adapted to support a forehead support, lower headgear clip receptacles 646 adapted to be engaged with clips provided to straps of a headgear assembly (not shown), and an annular elbow connection seal 648 adapted to engage an inlet conduit, e.g., elbow. Also, the frame side wall 620 includes a series of recesses 621 around the perimeter thereof. In the illustrated embodiment, the side wall 620 includes the same number of recesses 621 as hooks 652 on the cushion 616, e.g., four. In an embodiment, the frame 614 is molded in one-piece with polycarbonate and the recesses 651 are integrally molded into the frame 614.

As shown in FIG. 11, the cushion 616 is engaged with the frame 614 such that the hooks 652 interlock with respective recesses 621 provided around the perimeter of the frame 614, e.g., with a friction fit. In an embodiment, each recess 621 may provide a projection adapted to extend through a respective hook 652 to facilitate attachment of the cushion 616. Further, the cushion 616 includes an additional projection 656 that engages with an additional recess 657 provided on the frame 614. The additional projection 656/recess 657 may facilitate alignment and/or interlocking engagement between the cushion 616 and the frame 614.

FIGS. 12 and 13 illustrate a mask assembly 710 including a cushion to frame assembly mechanism according to another embodiment of the present invention. Similar to the above embodiment, the cushion to frame assembly mechanism includes a cushion 716 with integrally molded tabs 752 that are adapted to removably interlock with locking features molded onto the frame 714.

As illustrated, each side wall 724 of the cushion 716 includes a protruding tab 752 that defines an opening 753. In addition, each side wall 724 includes a first locking member 760 that extends along the length thereof. The frame 714 includes a protrusion 754 on opposite side walls 720 thereof. In addition, the side walls 720 each include a second locking member 762 that extends along the length thereof.

As shown in FIG. 13, the cushion 716 is engaged with the frame 714 such that the tabs 752 interlock with respective protrusions 754 provided on the frame 714. Specifically, the tabs 752 are pulled over respective protrusions 754 until the protrusions 754 protrude through respective openings 753 in the tabs 752. In addition, the first locking member 760 interlocks with the second locking member 762 to further secure the cushion 716 to the frame 714 and provide a seal. As illustrated, the first locking member 760 includes an elongated resiliently flexible lip 770 is adapted to engage the

10

lower edge of the frame 714. The lip 770 is resiliently flexible so that it provides a pressure assisted seal in use.

In an embodiment, the frame 614 could potentially be over-molded with the cushion 616, thereby negating the need for frame recesses 621 and respective cushion hooks 652. Also, the frame 714 could potentially be over-molded with the cushion 716, thereby negating the need for frame protrusions 754 and respective cushion protruding tabs 752.

5. Fifth Embodiment of Cushion to Frame Assembly Mechanism

FIGS. 14-17 illustrate a mask assembly 810 including a cushion to frame assembly mechanism according to another embodiment of the present invention. In the illustrated embodiment, the cushion to frame assembly mechanism includes a frame clip 812 and fold-over clips 852 that are adapted to removably connect the frame 814 to the cushion 816.

As shown in FIG. 14, the cushion 816 includes a side wall 824 and a face contacting portion 826 extending from the side wall 824. In an embodiment, the face contacting portion 826 has a double wall construction, e.g., membrane and underlying support cushion. Also, in an embodiment, the cushion 816 is constructed of liquid silicone rubber (LSR). However, other suitable materials may be used. As illustrated, a flange 828 protrudes outwardly from the side wall 824 around the perimeter thereof. A recess 829 is provided in a portion of the flange 828.

The frame 814 includes an upper support member 844 adapted to support a forehead support, lower headgear clip receptacles 846 (FIG. 16) adapted to be engaged with clips provided to straps of a headgear assembly (not shown), and an annular elbow connection seal 848 adapted to engage an inlet conduit, e.g., elbow. Also, the frame side wall 820 includes a flange 840 around a portion of the perimeter thereof. A recess 842 is provided in a portion of the flange 840. Further, latching features 843, e.g., two recessed portions, are provided on the flange 840. In an embodiment, the frame 814 is molded in one-piece with polycarbonate and the latching features 843 are integrally molded into the frame 814.

The frame clip 812, e.g., molded of plastic, has a hoop-like configuration that generally corresponds in shape to the cushion 816 and frame 814, e.g., generally triangular. A projection 856 is provided in a portion of the frame clip 812.

Fold-over clips 852, e.g., molded of plastic, are provided to interconnect the frame clip 812, cushion 816, and frame 814. The fold-over clips 852 may be molded separately from the frame clip 812 and then assembled thereto. Alternatively, the fold-over clips 852 may be integrally molded onto the frame clip 812. As illustrated, two fold-over clips 852 are provided. However, other suitable numbers of fold-over clips may be used, e.g., more than two, to interconnect the frame clip 812, cushion 816, and frame 814.

As shown in FIG. 15, the frame clip 812 is engaged with the cushion 816 so that it extends around the cushion perimeter and abuts the flange 828. In addition, the projection 856 of the frame clip 812 extends through the recess 829 to facilitate alignment. Further, the fold-over clips 852 (if formed separately from the frame clip 812) each include a first latching end 853 (see FIG. 14) that is adapted to engage the frame clip 812 at a position that will align with a respective latching feature 843 of the frame 814.

As shown in FIG. 16, the frame 814 is engaged with the cushion 816/frame clip 812/fold-over clip 852 sub-assembly such that the projection 856 of the frame clip 812 extends through the recess 842 in the frame 814. Then, the fold-over clips 852 are folded over so that they engage or latch onto

11

respective latching features **843** provided on the frame **814**. FIG. **17** illustrates the assembled mask assembly **810**.

In the illustrated embodiment, the frame clip **812** is assembled from the bottom, e.g., cushion side, and the fold-over clips **852** latch onto latching features **843** molded onto the frame **814**. In another embodiment, the frame clip **812** may be assembled from the top, e.g., frame side, and the fold-over clips **852** may latch onto latching features molded onto the cushion **816**.

As described above, the cushion **816** may include a resiliently flexible lip that is adapted to engage the frame **814** to provide a pressure assisted seal in use.

In an embodiment, the frame clip **812** may be over-molded with the cushion **816**. In another embodiment, the fold-over clips **852** may be integrally molded with the frame **814** (inverse configuration from that shown, i.e., the fold-over clips **852** would latch onto the cushion **816**).

6. Sixth Embodiment of Cushion to Frame Assembly Mechanism

FIGS. **18-20** illustrate a mask assembly **910** including a cushion to frame assembly mechanism according to another embodiment of the present invention. In the illustrated embodiment, the cushion to frame assembly mechanism includes a cushion clip **912** that is adapted to removably connect the cushion **916** to the frame **914**.

As shown in FIG. **18**, the cushion **916** includes a side wall **924** and a face contacting portion **926** extending from the side wall **924**. In an embodiment, the face contacting portion **926** has a double wall construction, e.g., membrane and underlying support cushion. Also, in an embodiment, the cushion **916** is constructed of liquid silicone rubber (LSR). However, other suitable materials may be used. As illustrated, a flange **928** protrudes inwardly from the side wall **924** around the perimeter thereof.

The frame **914** includes an upper support member **944** adapted to support a forehead support, lower headgear clip receptacles **946** adapted to be engaged with clips provided to straps of a headgear assembly (not shown), and an annular elbow connection seal **948** adapted to engage an inlet conduit, e.g., elbow. Also, the top wall of the frame **914** includes a plurality of slots **942** therethrough, e.g., three slots. In an embodiment, the frame **914** is molded in one-piece with polycarbonate, e.g., clear polycarbonate.

The cushion clip **912**, e.g., molded of plastic, has a hoop-like configuration that generally corresponds in shape to the cushion **916** and frame **914**, e.g., generally triangular. One or more flange portions **950** are provided around the perimeter of the cushion clip **912**. Also, the cushion clip **912** includes a plurality of clip portions **952**. As illustrated, the cushion clip **912** includes the same number of clip portions **952** as slots **942** on the frame **914**, e.g., three clip portions.

As shown in FIG. **19**, the cushion clip **912** is first assembled or interlocked with the cushion **916** to provide a cushion clip/cushion sub-assembly **980**: Specifically, the cushion **916** is assembled around the cushion clip **912** by engaging the flange portions **950** of the cushion clip **912** with the flange **928** of the cushion **916**. The cushion clip/cushion sub-assembly **980** is engaged with the frame **914** by inserting the clip portions **952** of the cushion clip **912** into respective slots **942** of the frame **914**. The clip portions **952** are adapted to engage respective slots **942** with a snap-fit. FIG. **20** illustrates the assembled mask assembly **910** with the cushion clip/cushion sub-assembly **980** retained at three perimeter points on the frame **914**.

As described above, the cushion **916** may include a resiliently flexible lip that is adapted to engage the frame **914** to provide a pressure assisted seal in use.

12

Also, as shown in FIG. **21**, the cushion **916** may have tab features **966** on a cushion lip thereof to facilitate easier assembly of the cushion clip **912**.

In an embodiment, the cushion clip **912** may be over-molded with the cushion **916**.

7. Seventh Embodiment of Cushion to Frame Assembly Mechanism

FIGS. **22-26** illustrate a mask assembly **1010** including a cushion to frame assembly mechanism according to another embodiment of the present invention. In the illustrated embodiment, the cushion to frame assembly mechanism includes a pressure assisted lip seal design.

As best shown in FIGS. **22-23**, the cushion **1016** includes a side wall **1024**, a face-contacting portion **1026**, and a non-face-contacting portion **1027**. In the illustrated embodiment, the face-contacting portion **1026** has a double wall construction, e.g., membrane and underlying support cushion. The non-face-contacting portion **1027** provides a frame connection. Specifically, the non-face-contacting portion **1027** includes inner and outer **1032**, **1034** that define a retaining recess **1036** around the perimeter of the cushion **1016**. In addition, the non-face-contacting portion **1027** provides an elongated resiliently flexible lip **1070** that is adapted to engage the frame **1014** to provide a pressure assisted seal in use. As shown in FIG. **22**, the lip **1070** has a non-planar trajectory or configuration. In an embodiment, the lip **1070** has a length of 4-12 mm, preferably 8 mm, and a width of 0.25-1.25, preferably 0.75 mm. However, other dimensions are possible depending on application. Also, in an embodiment, the cushion **1016** is constructed of liquid silicone rubber (LSR). However, other suitable materials may be used.

As shown in FIGS. **24-26**, the frame **1014** includes an annular elbow connection seal **1048** adapted to engage an inlet conduit, e.g., elbow. Also, the frame **1014** provides a cushion connection including an outer wall **1020** and an inner wall **1022** that extend around the perimeter of the frame **1014**. In an embodiment, the frame **1014** is molded in one-piece with polycarbonate.

As shown in FIG. **24**, the cushion **1016** is engaged with the frame **1014** to provide a cushion/frame sub-assembly **1030**. Specifically, the outer wall **1020** of the frame **1014** is inserted into the retaining recess **1036** of the cushion **1016**, e.g., with a friction fit. In addition, the lip **1070** of the cushion **1016** resiliently engages the inner wall **1022** of the frame **1014** to provide a seal in use.

As shown in FIGS. **25** and **26**, a cushion clip **1012**, e.g., molded of plastic, is provided to maintain engagement between the frame **1014** and the cushion **1016**. As illustrated, the cushion clip **1012** includes a first retaining portion **1060** that provides a shoulder for engaging the frame **1014** and a second retaining portion **1062** that provides a shoulder for engaging the cushion **1016**. Thus, the cushion clip **1012** sandwiches the frame **1014** and the cushion **1016** to maintain their engagement.

In an embodiment, the frame clip **1012** may be over-molded with the cushion **1016**. In another embodiment, the frame **1014** may be over-molded with the cushion **1016**, thereby negating the need for the frame clip **1012**.

FIGS. **27** and **28** illustrate a cushion to frame assembly mechanism according to another embodiment of the present invention. As illustrated, the frame **1114** provides a cushion connection including a side wall **1120** and an upper wall **1132** and a lower wall **1134** that extend around the perimeter of the side wall **1120**. In the illustrated embodiment, the upper and lower walls **1132**, **1134** are inclined such that the walls **1120**, **1132**, **1134** define a generally k-shaped cross-sectional configuration.

13

As shown in FIG. 28, the non-face-contacting portion 1127 of the cushion 1116 includes a retaining wall 1124 that is inclined towards the cushion interior. As illustrated, the end 1125 of the retaining wall 1124 has an angled or pointed configuration. In addition, the non-face-contacting portion 1127 provides an elongated resiliently flexible lip 1170.

The cushion 1116 is engaged with the frame 1114 by stretching the cushion 1116 over the frame perimeter such that the retaining wall 1124 engages within the retaining recess 1136 defined between the upper and lower walls 1132, 1134. As illustrated, the angled or pointed end 1125 of the retaining wall 1124 conforms to the incline defined by the upper and lower walls 1132, 1134. In addition, the lip 1170 of the cushion 1116 resiliently engages the inner end of the frame side wall 1120 to provide a seal in use. A cushion clip (not shown) may be provided, e.g., around the cushion perimeter, to maintain engagement between the frame 1114 and the cushion 1116.

In an embodiment, the frame 1114 could potentially be over-molded with the cushion 1116, thereby negating need for a cushion clip.

8. Eighth Embodiment of Cushion to Frame Assembly Mechanism

FIGS. 29-32 illustrate a mask assembly 1210 including a cushion to frame assembly mechanism according to another embodiment of the present invention. In the illustrated embodiment, the cushion to frame assembly mechanism includes an integrated lip seal design.

As illustrated, the frame 1214 includes an annular elbow connection seal 1248 adapted to engage an inlet conduit, e.g., elbow. Also, the frame 1214 provides a cushion connection including an outer wall 1220 and an inner wall 1222 that extend around the perimeter of the frame 1214. The outer and inner walls 1220, 1222 define a retaining recess 1236 therebetween. In an embodiment, the frame 1214 is molded in one-piece with polycarbonate.

The non-face-contacting portion 1227 of the cushion 1216 includes a retaining portion 1260. As illustrated, the end 1261 of the retaining portion 1260 has an angled or pointed configuration. In addition, the non-face-contacting portion 1227 provides a resiliently flexible lip 1270. A space 1271 is provided behind the lip 1270 to provide the lip 1270 with a range of movement in use.

As shown in FIGS. 30 and 32, the frame 1214 is engaged with the cushion 1216 such that the retaining portion 1260 of the cushion 1216 engages within the retaining recess 1236 defined between the outer and inner walls 1220, 1222. As illustrated, the angled or pointed end 1261 of the retaining portion 1260 conforms to the incline defined by the outer and inner walls 1220, 1222. In addition, the lip 1270 of the cushion 1216 resiliently engages the inner wall 1222 of the frame 1214 to provide a seal in use. The lip 1270 may deflect inwardly into the space 1271, against resiliency thereof, to provide the seal. Also, as shown in FIG. 30, a pressure line 1276 may be incorporated into the flange perimeter of the frame 1214 and cushion 1216.

A frame clip may be provided to maintain engagement between the frame 1214 and the cushion 1216. The frame clip may be assembled from the bottom, e.g., cushion side, or the frame clip may be assembled from the top, e.g., frame side.

FIGS. 33-34 illustrate a bottom assembling frame clip 1312. As illustrated, the frame clip 1312, e.g., molded of plastic, is assembled over the cushion 1216 and includes a first retaining portion 1375 that provides a shoulder for engaging the cushion flange 1254 and a plurality of second retaining portions 1377 that provide a shoulder for engaging

14

the frame 1214. Thus, the frame clip 1312 sandwiches the frame 1214 and the cushion 1216 to maintain their engagement.

In an embodiment, the frame clip 1312 may be over-molded with the cushion 1216. In another embodiment, the frame 1214 may be over-molded with the cushion 1216, thereby negating the need for the frame clip 1312.

FIGS. 35-39 illustrate a top assembling frame clip 1412. Similar to the above, the frame 1214 is engaged with the cushion 1216 such that the retaining portion 1260 of the cushion 1216 engages within the retaining recess 1236 defined between the outer and inner walls 1220, 1222 (see FIGS. 35-36). FIG. 38 illustrates a portion of the cushion 1216 to show the retaining portion 1260, the lip 1270, and the face-contacting portion 1226 thereof. FIG. 38 also illustrates an undercut region 1266 in the cushion 1216 that defines the cushion flange 1254.

The frame clip 1412, e.g., molded of plastic, is assembled over the frame 1214 and includes a first retaining portion 1475 that provides a shoulder for engaging the frame 1214 and a plurality of second retaining portions 1477, e.g., three retaining portions, that provide a shoulder for engaging the cushion flange 1254, as shown in FIGS. 36, 37, and 39. Thus, the frame clip 1412 sandwiches the frame 1214 and the cushion 1216 to maintain their engagement as best shown in FIG. 39.

In an embodiment, the frame 1214 could potentially be over-molded with the cushion 1216, thereby negating the need for the frame clip 1412.

In an alternative embodiment, as shown in FIG. 40, the inner wall 1222 of the frame 1214 may include a protrusion 1223 along the perimeter thereof. The protrusion 1223 provides interference with the cushion 1216 in use, thereby preventing inadvertent removal of the cushion 1216 from the frame 1214. Moreover, the protrusion 1223 may provide sufficient interference to avoid the need for a frame clip.

FIGS. 41-44 illustrate another cushion to frame assembly mechanism including a cushion clip 1512 for use with a cushion 1516 having an integrated lip seal. As illustrated, the non-face-contacting portion 1527 of the cushion 1516 includes a retaining recess 1536 around the perimeter thereof that is adapted to engage the cushion clip 1512. Specifically, the cushion clip 1512, e.g., molded of plastic, includes one or more flange portions 1550 around the perimeter thereof that are engaged within the retaining recess 1536 of the cushion 1516 to provide a cushion clip/cushion sub-assembly 1580.

The cushion clip/cushion sub-assembly 1580 is then engaged with the frame 1514 by inserting the clip portions 1552, e.g., three clip portions, of the cushion clip 1512 into respective slots 1542 of the frame 1514. The clip portions 1552 are adapted to engage respective slots 1542 with a snap-fit. FIG. 44 illustrates the assembled mask assembly 1510 with the cushion clip/cushion sub-assembly 1580 retained on the frame 1514. As illustrated, the lip 1570 of the cushion 1516 resiliently engages the inner wall 1520 of the frame 1514 to provide a seal in use.

In an embodiment, the cushion clip 1512 could potentially be over-molded with the cushion 1516.

9. Ninth Embodiment of Cushion to Frame Assembly Mechanism

FIGS. 45 and 46 illustrate a mask assembly 1610 including a cushion to frame assembly mechanism according to another embodiment of the present invention. In the illustrated embodiment, the cushion to frame assembly mechanism includes a slide-on two-part frame clip 1612 that is adapted to removably connect the cushion 1616 to the frame 1614.

15

As shown in FIG. 45, the cushion 1616 includes a side wall 1624 and a face contacting portion 1626 extending from the side wall 1624. In an embodiment, the face contacting portion 1626 may have a double wall construction, e.g., membrane and underlying support cushion. Also, in an embodiment, the cushion 1616 is constructed of liquid silicone rubber (LSR). However, other suitable materials may be used. As illustrated, a flange 1628 protrudes inwardly from, the side wall 1624 around the perimeter thereof.

The frame 1614 includes an opening 1648 that is communicated with an inlet conduit. Also, the frame 1614 provides a flange 1620 that extends around the perimeter of the frame 1614. In an embodiment, the frame 1614 is molded in one-piece with polycarbonate.

The slide-on two-part frame clip 1612 includes a first part 1632 and a second part 1634 attachable to the first part 1632, e.g., with a snap-fit. The first part 1632 includes an upper support member 1644 adapted to support a forehead support and an annular elbow connection seal 1649 adapted to engage an inlet conduit, e.g., elbow. Also, the perimeter of the first part 1632 includes spaced apart upper and lower wall portions 1636, 1638. The second part 1634 includes lower headgear clip receptacles 1646 adapted to be engaged with clips provided to straps of a headgear assembly (not shown) and retaining members 1647 adapted to interlock with the first part 1632. Also, the perimeter of the second part 1634 includes spaced apart upper and lower wall portions (not shown). In an embodiment, the first and second parts 1632, 1634 of the frame clip 1612 are molded with polycarbonate.

The cushion 1616 is first engaged with the frame 1614 to provide a cushion/frame sub-assembly. Specifically, the side wall 1624 of the cushion 1616 is engaged with the side wall of the frame 1614, e.g., with a friction fit, such that the cushion flange 1628 engages against the frame flange 1620 (see FIG. 46).

Then, the first part 1632 of the frame clip 1612 is slid onto one side of the cushion/frame sub-assembly and the second part 1634 is slid onto the opposite side of the cushion/frame sub-assembly such that the upper and lower wall portions 1636, 1638 of the first and second parts 1632, 1634 sandwich the cushion flange 1628 and the frame flange 1620 therebetween (see FIG. 46). The first and second parts 1632, 1634 are slid towards one another until the retaining members 1647 of the second part 1634 interlock with the first part 1632, e.g., with a snap-fit. Thus, the first and second parts 1632, 1634 sandwich the frame 1614 and the cushion 1616 to maintain their engagement. The upper and lower wall portions 1636, 1638 of the first and second parts 1632, 1634 provide a compression seal in use.

FIGS. 47-49 illustrate a mask assembly substantially similar to the mask assembly 1610 described above. Therefore, similar components are indicated with similar reference numerals. In contrast, the second part 1634 includes lower headgear cross-bars 1746 adapted to be engaged with straps of a headgear assembly (not shown). Also, an inner frame member provided between the cushion 1616 and frame clip 1612 is not shown.

In each embodiment, the cushion to frame assembly mechanism provides a flat or radial slide path.

In an embodiment, the frame 1614 and cushion 1616 may be integrally molded in one-piece, e.g., with LSR, to provide a one-piece cushion/frame sub-assembly.

FIGS. 50-51 illustrate alternative frame clip designs. FIG. 50 illustrates an over-center clip 1812 having a plurality of hinged links 1813, e.g., three links, that can be pivoted to secure the clip 1812 in place. FIG. 51 illustrates a ratchet clip 1912 having arms 1913, 1915 that are pivotable about hinge

16

point P. The arms 1913, 1915 have toothed end portions 1917, 1919 that interlock to secure the clip 1912 in place.

10. Tenth Embodiment of Cushion to Frame Assembly Mechanism

FIGS. 52-71 illustrate a mask assembly 2010 including a cushion to frame assembly mechanism according to another embodiment of the present invention. In the illustrated embodiment, the cushion to frame assembly mechanism includes a cushion clip 2012 that is adapted to removably connect the cushion 2016 to the frame 2014.

As shown in FIGS. 52-55 and 62-66, the cushion 2016 includes a face-contacting portion 2026 and a non-face-contacting portion 2027. In an embodiment, the face contacting portion 2026 has a double wall construction, e.g., membrane and underlying support cushion. Also, in an embodiment, the cushion 2016 is constructed of liquid silicone rubber (LSR). However, other suitable materials may be used. As illustrated, the non-face-contacting portion 2027 of the cushion 2016 includes a retaining recess 2036 around the perimeter thereof that is adapted to engage the cushion clip 2012.

As shown in FIGS. 52-61, the frame 2014 includes an upper support member 2044 adapted to support a forehead support, lower headgear clip receptacles 2046 adapted to be engaged with clips provided to straps of a headgear assembly (not shown), and an annular elbow connection seal 2048 adapted to engage an inlet conduit, e.g., elbow. Also, the top wall of the frame 2014 includes a plurality of slots 2042 therethrough, e.g., three slots. In an embodiment, the frame 2014 is molded in one-piece with polycarbonate.

As shown in FIGS. 52-56 and 67-71, the cushion clip 2012, e.g., molded of plastic, has a hoop-like configuration that generally corresponds in shape to the cushion 2016 and frame 2014, e.g., generally triangular. In addition, the cushion clip 2012 is contoured to match the contour of the frame 2014 and cushion 2016. One or more flange portions 2050 are provided around the perimeter of the cushion clip 2012. Also, the cushion clip 2012 includes a plurality of clip portions 2052. As illustrated, the cushion clip 2012 includes the same number of clip portions 2052 as slots 2042 on the frame 2014, e.g., three clip portions.

As shown in FIG. 53, the cushion clip 2012 is first assembled or interlocked with the cushion 2016 to provide a cushion clip/cushion sub-assembly 2080. Specifically, the cushion 2016 is assembled around the cushion clip 2012 by engaging the flange portions 2050 of the cushion clip 2012 within the retaining recess 2036 of the cushion 2016. The cushion clip/cushion sub-assembly 2080 is then engaged with the frame 2014 by inserting the clip portions 2052 of the cushion clip 2012 into respective slots 2042 of the frame 2014. The clip portions 2052 are adapted to engage respective slots 2042 with a snap-fit. FIG. 54-56 illustrate the assembled mask assembly 2010 with the cushion clip/cushion sub-assembly 2080 retained at three perimeter points on the frame 2014.

As best shown in FIGS. 52, 63B, 64, and 70, the cushion clip 2012 includes slots 2013 on opposing sides thereof, i.e., created by breaks in the flange portions 2050, that interlock or engage with respective solid sections 2037 provided in the retaining recess 2036 on opposing sides of the cushion 2016. The two solid sections 2037 assist with the correct orientation or alignment of the cushion clip 2012 onto the cushion 2016.

As best shown in FIGS. 55 and 66, the cushion 2016 includes a resiliently flexible lip 2070 that resiliently engages the inner wall 2020 of the frame 2014 to provide a seal in use. Also, the cushion 2016 includes finger grips 2092 on a flange portion thereof to facilitate assembly (e.g., see FIGS. 62, 65, and 66).

17

The clip portions **2052** of the cushion clip **2012** include contoured finger grips **2094** to facilitate assembly. As illustrated, the finger grips **2094** are relatively thick for ease of finding and use.

FIGS. **92-105** illustrate a mask assembly substantially similar to the mask assembly **2010** described above. Therefore, similar components are indicated with similar reference numerals. In contrast, the cushion clip **2012** of FIGS. **92-105** includes a continuous flange **2050** that extends or runs around the entire perimeter of the cushion clip **2012**. Thus, the cushion clip **2012** of FIGS. **92-105** does not include any slots along the flange **2050**, and the two solid sections in the cushion retaining recess of the cushion shown in FIGS. **52-71** may be removed. Removal of the interlocking feature, i.e., slot of clip interlocked with solid section of cushion, provides more support to the cushion **2016** to prevent leak between the cushion and the frame. The continuous flange **2050** of FIGS. **92-105** also makes the cushion clip **2012** stiffer.

FIGS. **55** and **95** illustrate the assembled cushion **2016**, cushion clip **2012**, and frame **2014** at top and bottom portions of the mask assembly. FIGS. **106** and **107** illustrate an alternative embodiment at top and bottom portions of the mask assembly. For example, the top wall **2001** of the frame **2014** at top and bottom portions thereof may have a steeper angle or incline for styling or aesthetics purposes. Also, the exterior or outer surface **2017** of the cushion **2016** may be angled or inclined. The inclined outer surface **2017** varies the gap or distance between the outer surface **2017** and the inner surface of the frame side wall **2003**. This may facilitate reduction of the possible movement range between the cushion **2016** and the frame wall **2003**, which in turn reduces system leakage under side loading.

In each of the embodiments, the cushion clip **2012** could potentially be over-molded with the cushion **2016**.

11. Eleventh Embodiment of Cushion to Frame Assembly Mechanism

FIGS. **72-91** illustrate a mask assembly **2110** including a cushion to frame assembly mechanism according to another embodiment of the present invention. In the illustrated embodiment, the cushion to frame assembly mechanism includes an integrated lip seal design and a frame clip **2112** that is adapted to removably connect the cushion **2116** to the frame **2114**.

As shown in FIGS. **72-81**, the frame **2114** includes an upper support member **2144** adapted to support a forehead support, lower headgear clip receptacles **2146** adapted to be engaged with clips provided to straps of a headgear assembly (not shown), and an annular elbow connection seal **2148** adapted to engage an inlet conduit, e.g., elbow. Also, the frame **2114** provides a cushion connection including an outer wall **2120** and an inner wall **2122** that extend around the perimeter of the frame **2114**. The outer and inner walls **2120**, **2122** define a retaining recess **2136** therebetween. In an embodiment, the frame **2114** is molded in one-piece with polycarbonate.

As shown in FIGS. **72-75** and **82-86**, the cushion **2116** includes a face-contacting portion **2126** and a non-face-contacting portion **2127**. In an embodiment, the face contacting portion **2126** has a double wall construction, e.g., membrane and underlying support cushion. Also, in an embodiment, the cushion **2116** is constructed of liquid silicone rubber (LSR). However, other suitable materials may be used. The non-face-contacting portion **2127** of the cushion **2116** includes a retaining portion **2160**. As illustrated, the end **2161** of the retaining portion **2160** has an angled or pointed configuration. In addition, the non-face-contacting portion **2127** provides a resili-

18

ently flexible lip **2170**. A space **2171** is provided behind the lip **2170** to provide the lip **2170** with a range of movement in use.

As shown in FIGS. **73** and **75**, the frame **2114** is engaged with the cushion **2116** such that the retaining portion **2160** of the cushion **2116** engages within the retaining recess **2136** defined between the outer and inner walls **2120**, **2122**. As illustrated, the angled or pointed end **2161** of the retaining portion **2160** conforms to the incline defined by the outer and inner walls **2120**, **2122**. In addition, the lip **2170** of the cushion **2116** resiliently engages the inner wall **2122** of the frame **2114** to provide a seal in use. The lip **2170** may deflect inwardly into the space **2171**, against resiliency thereof, to provide the seal.

As shown in FIGS. **72-76** and **87-91**, a bottom assembling frame clip **2112** is provided to maintain engagement between the frame **2114** and the cushion **2116**. The frame clip **2112** is contoured to match the contour of the frame **2114** and cushion **2116**. As illustrated, the frame clip **2112**, e.g., molded of polycarbonate, is assembled over the cushion **2116** and includes a first retaining portion **2175** that provides a shoulder for engaging the cushion flange **2154** and a plurality of second retaining portions **2177**, e.g., three retaining portions **2177**, that provide a shoulder for engaging the frame **2114**. Thus, the frame clip **2112** sandwiches the frame **2114** and the cushion **2116** to maintain their engagement as shown in FIGS. **74-76**.

The retaining portions **2177** of the frame clip **2112** include contoured finger grips **2194** to facilitate assembly. As illustrated, the finger grips **2194** are relatively thick for ease of finding and use.

In the illustrated embodiment, the cushion to frame assembly mechanism includes three retention points, e.g., three retaining portions **2177**. Three retention points makes assembly time quicker and reduces the perceived (aesthetic) and actual (physical) assembly task complexity. Also, because the cushion **2116** includes the lip seal **2170**, a high compression force between the frame **2114**, cushion **2116**, and frame clip **2112** is not required and three retaining portions **2177** are sufficient for sealing/retaining purposes.

Also, the frame **2114** includes top hat sections **2196** that engage respective retaining portions **2177** of the frame clip **2112** in use (e.g., see FIGS. **72**, **73**, and **77-79**). The top hat sections **2196** provide a visual cue or indication as to where the frame clip **2112** clips onto the frame **2114**, aid with alignment of the **2116** cushion onto the frame **2114** (e.g., cushion **2116** may have integrally molded protruding sections that align with the top hat sections **2196** of the frame **2114**), provide guide or alignment points for possible automated assembly, and provide aesthetic interest or feature to the frame **2114**.

In an embodiment, the frame clip **2112** may be over-molded with the cushion **2116**. In another embodiment, the frame **2114** may be over-molded with the cushion **2116**, thereby negating the need for the frame clip **2112**.

While the invention has been described in connection with what are presently considered to be the most practical and preferred embodiments, it is to be understood that the invention is not to be limited to the disclosed embodiments, but on the contrary, is intended to cover various modifications and equivalent arrangements included within the spirit and scope of the invention. Also, the various embodiments described above may be implemented in conjunction with other embodiments, e.g., aspects of one embodiment may be combined with aspects of another embodiment to realize yet other embodiments. In addition, while the invention has particular application to patients who suffer from OSA, it is to be appre-

19

ciated that patients who suffer from other illnesses (e.g., congestive heart failure, diabetes, morbid obesity, stroke, bariatric surgery, etc.) can derive benefit from the above teachings. Moreover, the above teachings have applicability with patients and non-patients alike in non-medical applications. 5

What is claimed is:

1. A mask assembly for treatment of sleep disorder breathing by delivering a flow of pressurized gas to a patient, the mask assembly comprising: 10

a cushion adapted to form a seal by abutting a patient's face around the patient's nose and mouth, the cushion comprising a face contacting portion with a membrane that contacts the patient's face around the patient's nose and mouth and a support cushion underlying at least a portion of the membrane; 15

a frame integrally molded to the cushion, the frame comprising an annular wall surrounding an opening that allows fluid communication of the pressurized gas to an interior of the frame and a second wall surrounding the annular wall and connected to the cushion; and 20

a skeleton frame removably attached to the frame, the skeleton frame comprising an upper support member adapted to receive a forehead support, a lower frame member comprising headgear attachment locations adapted to receive clips for straps of a headgear assembly, an annular hole adapted to align with the opening, and two frame members interconnecting the upper support member and the lower frame member and forming a substantially triangular open space between the two frame members and the lower frame member, wherein the frame is at least partially accessible through the substantially triangular space. 25

2. The mask assembly according to claim 1, wherein two headgear attachment locations of the headgear attachment locations are disposed adjacent to and on substantially opposite lateral sides of the opening. 35

3. The mask assembly according to claim 2, wherein the two headgear attachment locations of the headgear attachment locations are disposed substantially diametrically opposite to one another with respect to the opening. 40

4. The mask assembly according to claim 1, wherein the frame protrudes at least partially through the triangular space.

5. The mask assembly according to claim 1, wherein the skeleton frame and the frame are adapted to engage at the opening while an inlet elbow is engaged with the mask assembly. 45

6. The mask assembly according to claim 1, wherein the skeleton frame and the frame have mutual contact points to prevent relative rotation of the frame about the opening. 50

7. The mask assembly according to claim 1, wherein the headgear attachment locations are adapted to engage with clips attached to the straps of the headgear assembly.

8. The mask assembly according to claim 1, wherein two headgear attachment locations of the headgear attachment locations are disposed adjacent to and on substantially opposite lateral sides of the opening; the frame protrudes at least partially through the triangular space; the skeleton frame and the frame are adapted to engage at the opening while an inlet elbow is engaged with the mask assembly; the skeleton frame and the frame have mutual contact points to prevent relative rotation of the frame about the opening; and the two headgear attachment locations are adapted to engage with clips attached to the straps of the headgear assembly. 60

9. A mask assembly for treatment of sleep disorder breathing by delivering a flow of pressurized gas to a patient, the mask assembly comprising: 65

20

a cushion adapted to form a seal by abutting a patient's face around the patient's nose and mouth, the cushion comprising a face contacting portion with a membrane that contacts the patient's face around the patient's nose and mouth and a support cushion underlying at least a portion of the membrane;

a frame integrally molded to the cushion, the frame comprising an annular wall surrounding an opening that is adapted to allow fluid communication of the pressurized gas to an interior of the frame and a second wall surrounding the annular wall and connected to the cushion; an inlet elbow to contact the frame and to communicate the pressurized gas to the interior of the frame; and

a skeleton frame adapted to be removably engageable with the frame, the skeleton frame comprising an upper support member adapted to receive a forehead support, a lower frame member comprising headgear attachment locations adapted to engage with clips for straps of a headgear assembly, two frame members interconnecting the upper support member and the lower frame member and forming an open space between the two frame members and the lower frame member, wherein 20

the skeleton frame and the frame are adapted to be releasably engageable to one another at the opening, and the frame is at least partially accessible through the open space. 25

10. The mask assembly according to claim 9, wherein two headgear attachment locations of the headgear attachment locations are disposed adjacent to and on substantially opposite lateral sides of the opening. 30

11. The mask assembly according to claim 10, wherein the two headgear attachment locations of the headgear attachment locations are disposed substantially diametrically opposite to one another with respect to the opening. 35

12. The mask assembly according to claim 9, wherein the frame protrudes at least partially through the open space.

13. The mask assembly according to claim 9, wherein the skeleton frame and the frame are adapted to engage at the opening while the inlet elbow is engaged with the mask assembly. 40

14. The mask assembly according to claim 9, wherein the skeleton frame and the frame have mutual contact points to prevent relative rotation of the frame about the opening.

15. The mask assembly according to claim 9, wherein the headgear attachment locations are adapted to engage with clips attached to the straps of the headgear assembly. 45

16. The mask assembly according to claim 9, wherein two headgear attachment locations of the headgear attachment locations are disposed adjacent to and on substantially opposite lateral sides of the opening; the frame protrudes at least partially through the open space; the skeleton frame and the frame are adapted to engage at the opening while the inlet elbow is engaged with the mask assembly; the skeleton frame and the frame have mutual contact points to prevent relative rotation of the frame about the opening; and the two headgear attachment locations are adapted to engage with clips attached to the straps of the headgear assembly. 50

17. A mask assembly for treatment of sleep disorder breathing by delivering a flow of pressurized gas to a patient, the mask assembly comprising: 55

a first frame made of first material;

a cushion connected to the first frame, the cushion being adapted to form a seal around a patient's nose and mouth and being made from a second material that is more flexible than the first material; and

a second frame adapted to constrain the first frame, the second frame comprising an upper support member that 60

21

supports a forehead support, two lower headgear clip attachments engaged with clips provided to straps of a headgear assembly, an annular connection adapted to engage an elbow of an inlet conduit and an opening located between the annular connection and the upper support member, the opening providing access to the first frame.

18. The mask assembly according to claim 17, wherein the first frame and the cushion are integrally molded in one piece to provide a cushion-frame sub-assembly.

19. The mask assembly according to claim 17, wherein the upper support member comprises an annular opening adapted to receive the forehead support.

20. The mask assembly according to claim 17, wherein the first frame is contoured to fit over the patient's nose and mouth.

21. The mask assembly according to claim 17, wherein the first frame comprises an opening that provides a flow path adapted to communicate with the inlet conduit.

22. The mask assembly according to claim 17, wherein the second frame includes contact points to prevent rotation of the first frame with respect to the second frame.

23. The mask assembly according to claim 17, wherein the first frame and the cushion together form a breathing chamber around the patient's nose and mouth.

24. The mask assembly according to claim 17, wherein the cushion comprises a face contacting portion with a membrane that contacts a patient's face and a support cushion underlying at least a portion of the membrane.

25. The mask assembly according to claim 24, wherein the support cushion is omitted at a location corresponding to a patient's chin.

26. The mask assembly according to claim 17, wherein the second frame comprises two connecting members that connect a lower portion of the second frame to the upper support member and the opening is located between the two connecting members.

27. The mask assembly according to claim 17, wherein the opening is substantially triangular.

28. The mask assembly according to claim 17, wherein the two lower headgear clip attachments are adjacent to and on opposite lateral sides of the annular connection.

29. The mask assembly according to claim 17, wherein the first frame is releasably secured to the second frame by way of an interlocking and/or frictional fit.

30. The mask assembly according to claim 17, wherein the first frame and the second frame have complementary shapes.

31. The mask assembly according to claim 17, wherein the first frame and the cushion are integrally molded in one piece to provide a cushion-frame assembly,

the upper support member comprises an annular opening adapted to receive the forehead support,

the cushion is contoured to fit the patient's nose and mouth, the first frame comprises an opening that provides a flow path adapted to communicate with the inlet conduit,

the second frame includes contact points that prevent rotation of the first frame with respect to the second frame, the first frame and the cushion together form a breathing chamber around the patient's nose and mouth,

the cushion comprises a face contacting portion with a membrane that contacts a patient's face and a support cushion underlying at least a portion of the membrane, the support cushion is omitted at a location corresponding to a patient's chin,

22

the second frame comprises two connecting members that connect a lower portion of the second frame to the upper support member and the opening is located between the two connecting members,

the opening is substantially triangular,

the two lower headgear clip attachments are adjacent to and on opposite lateral sides of the annular connection, the first frame is releasably secured to the second frame by way of an interlocking and/or frictional fit, and the first frame and the second frame have complementary shapes.

32. A mask assembly for treatment of sleep disorder breathing by delivering a flow of pressurized gas to a patient, the mask assembly comprising:

a first frame made of first material;

a cushion connected to the first frame, the cushion being adapted to form a seal around a patient's nose and mouth and being made from a second material that is more flexible than the first material, the first frame and the cushion together forming a breathing chamber; and

a second frame adapted to constrain the first frame, the second frame comprising an upper support member adapted to assist with forehead support, two lower headgear clip attachments engaged with clips provided to straps of a headgear assembly, an annular opening adapted to allow an elbow to provide pressurized gas to the patient, and a separate opening located between the annular opening and the upper support member, the separate opening providing access to the first frame while the mask assembly is fully assembled.

33. The mask assembly according to claim 32, wherein the first frame and the cushion are integrally molded in one piece to provide a cushion-frame sub-assembly.

34. The mask assembly according to claim 32, wherein the upper support member comprises a second annular opening adapted to receive a forehead support.

35. The mask assembly according to claim 32, wherein the first frame is contoured to fit over the patient's nose and mouth.

36. The mask assembly according to claim 32, wherein the first frame comprises a frame-opening that provides a flow path adapted to communicate with the elbow.

37. The mask assembly according to claim 32, wherein the second frame includes contact points contacting the first frame to prevent rotation of the first frame with respect to the second frame.

38. The mask assembly according to claim 32, wherein the first frame and the cushion together form the breathing chamber around the patient's nose and mouth.

39. The mask assembly according to claim 32, wherein the cushion comprises a face contacting portion with a membrane that contacts a patient's face and a support cushion underlying at least a portion of the membrane.

40. The mask assembly according to claim 39, wherein the support cushion is omitted at a location corresponding to a patient's chin.

41. The mask assembly according to claim 32, wherein the second frame comprises two connecting members that connect a lower portion of the second frame to the upper support member, and the separate opening is located between the two connecting members.

42. The mask assembly according to claim 32, wherein the separate opening is substantially triangular.

43. The mask assembly according to claim 32, wherein the two lower headgear clip attachments are adjacent to and on opposite lateral sides of the annular opening.

23

44. The mask assembly according to claim 32, wherein the first frame is releasably secured to the second frame by way of an interlocking and/or frictional fit.

45. The mask assembly according to claim 32, wherein the first frame and the second frame have complementary shapes.

46. The mask assembly according to claim 32, wherein the annular opening and the elbow are sealingly connected.

47. The mask assembly according to claim 32, wherein the first frame and the cushion are integrally molded in one piece to provide a cushion-frame sub-assembly,

the upper support member comprises a second annular opening adapted to receive a forehead support,

the cushion is contoured to fit the patient's nose and mouth, the first frame comprises a frame-opening that allows for a flow path adapted to communicate with the elbow,

the second frame includes contact points that prevent rotation of the first frame with respect to the second frame, the first frame and the cushion together form the breathing chamber around the patient's nose and mouth,

the cushion comprises a face contacting portion with a membrane that contacts a patient's face and a support cushion underlying at least a portion of the membrane, the support cushion is omitted at a location corresponding to a patient's chin,

the second frame comprises two connecting members that connect a lower portion of the second frame to the upper support member and the separate opening is located between the two connecting members,

the separate opening is substantially triangular,

the two lower headgear clip attachments are adjacent to and on opposite lateral sides of the annular opening,

the first frame is releasably secured to the second frame by way of an interlocking and/or frictional fit,

the annular opening and the elbow are sealingly connected, and

the first frame and the second frame have complementary shapes.

48. The mask assembly according to claim 32, wherein the first frame and the cushion are integrally molded in one piece to provide a cushion-frame sub-assembly,

the cushion is contoured to fit the patient's nose and mouth, the first frame comprises a frame-opening that allows for a flow path to communicate the elbow with an interior of the first frame,

the second frame includes contact points that prevent rotation of the first frame with respect to the second frame, the first frame and the cushion together form the breathing chamber around the patient's nose and mouth,

the cushion comprises a face contacting portion that contacts a patient's face,

the second frame comprises two connecting members that connect a lower portion of the second frame to the upper support member and the separate opening is located between the two connecting members,

the two lower headgear clip attachments are adjacent to and on opposite lateral sides of the annular opening,

the annular opening and the elbow are sealingly connected, and

the first frame is releasably secured to the second frame by way of an interlocking and/or frictional fit.

49. The mask assembly according to claim 48, wherein the separate opening is substantially triangular and the first frame and the second frame have complementary shapes.

50. The mask assembly according to claim 48, wherein the elbow engages the second frame.

24

51. A mask assembly for treatment of sleep disorder breathing by delivering a flow of pressurized gas to a patient, the mask assembly comprising:

a first frame with a first opening adapted to fluidly communicate an interior of the first frame with an inlet conduit, the first frame being made of a first material;

a cushion with a side wall and a face contacting portion extending from the side wall, wherein the cushion is over-molded to the first frame to form a cushion/frame sub-assembly and the cushion is adapted to form a seal around a patient's nose and mouth, the cushion being made of a second material that is less rigid than the first material; and

a second frame adapted to removably interlock with the cushion/frame sub-assembly, the second frame including

an upper member configured to provide forehead support;

lower portion with a second opening aligned with the first opening so that the inlet conduit fluidly communicates with a breathing chamber formed by the cushion and the first frame, and with headgear attachment structures on opposed lateral sides of the second opening, the headgear attachment structures being adapted to engage with headgear attachments;

two elongate frame members that interconnect the upper member and lower portion; and

an open space bounded at least in part by the two elongate frame members and the lower portion;

wherein the first frame protrudes at least partially through the open space.

52. The mask assembly according to claim 51, wherein the first opening is surrounded by an annular wall.

53. The mask assembly according to claim 51, wherein the headgear attachments are clips provided to straps of a headgear assembly.

54. The mask assembly according to claim 51, wherein the first frame and the second frame interlock at the second opening.

55. The mask assembly according to claim 51, wherein the elongate frame members engage with the cushion/frame sub-assembly to prevent rotation of the cushion/frame sub-assembly about the second opening.

56. The mask assembly according to claim 51, wherein the inlet conduit comprises an inlet elbow.

57. The mask assembly according to claim 51, wherein the first opening is surrounded by an annular wall, the headgear attachments are clips provided to straps of a headgear assembly, the first frame and the second frame interlock at the second opening, the elongate frame members engage with the cushion/frame sub-assembly to prevent rotation of the cushion/frame sub-assembly about the second opening, and the inlet conduit comprises an inlet elbow.

58. A mask assembly for treatment of sleep disorder breathing by delivering a flow of pressurized gas to a patient, the mask assembly comprising:

a cushion adapted to form a seal by abutting a patient's face around the patient's nose and mouth, the cushion comprising a face contacting portion with a sealing portion that contacts the patient's face around the patient's nose and mouth, the cushion being made of a first material;

a frame integrally molded to the cushion, the frame comprising an annular wall surrounding a frame-opening that allows fluid communication of the pressurized gas to an interior of the frame and a second wall connected to the cushion, the frame being made of a second material more rigid than the first material; and

25

a skeleton frame removably attached to the frame, the skeleton frame comprising an upper support member adapted to receive a forehead contacting portion, a lower frame member comprising headgear attachment locations adapted to receive clips for straps of a headgear assembly, an annular hole adapted to align with the frame-opening, and two frame members interconnecting the upper support member and the lower frame member and forming an open space between the two frame members and the lower frame member, wherein the frame is at least partially accessible through the open space.

59. The mask assembly according to claim 58, wherein two of the headgear attachment locations are disposed adjacent to and on substantially opposite lateral sides of the annular hole.

60. The mask assembly according to claim 59, wherein the two headgear attachment locations are disposed substantially diametrically opposite to one another with respect to the annular hole.

61. The mask assembly according to claim 58, wherein the frame protrudes at least partially through the open space.

62. The mask assembly according to claim 58, wherein the skeleton frame and the frame are adapted to engage at the frame-opening.

63. The mask assembly according to claim 58, wherein the skeleton frame and the frame have mutual contact points to prevent relative rotation of the frame about the frame-opening.

64. The mask assembly according to claim 58, wherein two of the headgear attachment locations are disposed adjacent to and on substantially opposite lateral sides of the annular hole; the frame protrudes at least partially through the open space; the skeleton frame and the frame are adapted to engage at the frame-opening; and the skeleton frame and the frame have mutual contact points to prevent relative rotation of the frame about the frame-opening.

65. A mask assembly for treatment of sleep disorder breathing by delivering a flow of pressurized gas to a patient, the mask assembly comprising:

a cushion adapted to form a seal by abutting a patient's face around the patient's nose and mouth, the cushion comprising a face contacting portion with a sealing portion that contacts the patient's face around the patient's nose and mouth and comprising a first material;

a frame integrally molded to the cushion, the frame comprising an annular wall surrounding an opening that is adapted to allow fluid communication of the pressurized gas to an interior of the frame and a second wall surrounding the annular wall and connected to the cushion and comprising a second material that is more rigid than the first material;

an inlet conduit in fluid communication with the frame to communicate the pressurized gas to the interior of the frame; and

a skeleton frame adapted to be removably engageable with the frame, the skeleton frame comprising an upper support member adapted to receive a forehead contacting portion, a lower frame member comprising attachment locations adapted to engage with clips for straps, two frame members interconnecting the upper support member and the lower frame member and forming an open space between the two frame members and the lower frame member, wherein

the skeleton frame and the frame are adapted to be releasably engageable to one another at the opening, and the frame is at least partially accessible through the open space.

26

66. The mask assembly according to claim 65, wherein two of the attachment locations are disposed adjacent to and on substantially opposite lateral sides of the opening.

67. The mask assembly according to claim 66, wherein the two attachment locations are disposed substantially diametrically opposite to one another with respect to the opening.

68. The mask assembly according to claim 65, wherein the frame protrudes at least partially through the open space.

69. The mask assembly according to claim 65, wherein the skeleton frame and the frame are engaged at the opening and the inlet conduit is engaged with the mask assembly at the opening.

70. The mask assembly according to claim 65, wherein the skeleton frame and the frame have mutual contact points to prevent relative rotation of the frame about the opening.

71. The mask assembly according to claim 65, wherein the inlet conduit comprises an inlet elbow.

72. The mask assembly according to claim 65, wherein two of the attachment locations are disposed adjacent to and on substantially opposite lateral sides of the opening; the frame protrudes at least partially through the open space; the skeleton frame and the frame are engaged at the opening; the inlet conduit comprises an inlet elbow that is engaged with the mask assembly at the opening; and the skeleton frame and the frame have mutual contact points to prevent relative rotation of the frame about the opening.

73. The mask assembly according to claim 72, wherein the inlet elbow engages the skeleton frame.

74. A mask assembly for treatment of sleep disorder breathing by delivering a flow of pressurized gas to a patient, the mask assembly comprising:

a first frame with a first opening surrounded by a first cylindrical wall and adapted to fluidly communicate an interior of the first frame with an inlet conduit, the first frame being made of a first material;

a cushion with a face contacting portion, wherein the cushion is over-molded to the first frame to form a cushion/frame sub-assembly and the cushion is adapted to form a seal around a patient's nose and mouth, the cushion being made of a second material that is less rigid than the first material; and

a second frame adapted to removably interlock with the cushion/frame sub-assembly, the second frame including:

an upper member configured to support a forehead contacting portion,

a lower member with a second opening surrounded by a second cylindrical wall and aligned with the first opening so that the first cylindrical wall and the second cylindrical wall at least partially overlap when the first frame and the second frame are assembled,

two elongate frame members that interconnect the upper member and lower portion; and

an open space bounded at least in part by the two elongate frame members and the lower member;

wherein the first frame is accessible through the open space after the first frame is assembled to the second frame.

75. The mask assembly according to claim 74, wherein the second frame includes headgear attachment points on opposed lateral sides of the second opening.

76. The mask assembly according to claim 74, wherein the first frame and the second frame interlock at the second opening.

77. The mask assembly according to claim 74, wherein the elongate frame members engage with the cushion/frame sub-assembly to prevent rotation of the cushion/frame sub-assembly about the second opening.

27

78. The mask assembly according to claim 74, wherein the inlet conduit comprises an inlet elbow.

79. The mask assembly according to claim 74, wherein the second frame includes headgear attachment points on opposed lateral sides of the second opening, the first frame and the second frame interlock at the second opening, the elongate frame members engage with the cushion/frame sub-assembly to prevent rotation of the cushion/frame sub-assembly about the second opening, and the inlet conduit comprises an inlet elbow.

80. The mask assembly according to claim 79, wherein the inlet elbow engages the second frame.

81. A mask assembly for treatment of sleep disorder breathing by delivering a flow of pressurized gas to a patient, the mask assembly comprising:

a first frame made of first material;

a cushion connected to the first frame, the cushion being adapted to form a seal around a patient's nose and mouth and being made from a second material that is more flexible than the first material, the first frame and the cushion together forming a breathing chamber; and

a second frame adapted to constrain the first frame, the second frame comprising an upper member, a lower member with an annular opening adapted to allow an inlet conduit to provide pressurized gas to the patient, and a separate opening located between the annular opening and the upper member, the separate opening providing access to the first frame when the mask assembly is fully assembled,

wherein the first frame and the second frame snap-fit together.

82. The mask assembly according to claim 81, further comprising two elongate frame members connecting the upper member and lower member and at least partially bounding the separate opening.

28

83. The mask assembly according to claim 82, wherein the elongate frame members include contact points with the first frame to prevent rotation of the first frame with respect to the second frame.

84. The mask assembly according to claim 81, wherein the first frame and the cushion are integrally molded in one piece to provide a cushion-frame sub-assembly.

85. The mask assembly according to claim 81, wherein the first frame is contoured to fit over the patient's nose and mouth.

86. The mask assembly according to claim 81, wherein the separate opening is substantially triangular.

87. The mask assembly according to claim 81, further comprising two headgear clip attachments adjacent to and on opposite lateral sides of the annular opening.

88. The mask assembly according to claim 81, wherein the inlet conduit comprises an inlet elbow.

89. The mask assembly according to claim 81, further comprising two headgear clip attachments adjacent to and on opposite lateral sides of the annular opening; and

two elongate frame members connecting the upper member and lower member and at least partially bounding the separate opening, wherein

the elongate frame members include contact points with the first frame to prevent rotation of the first frame with respect to the second frame,

the first frame and the cushion are integrally molded in one piece to provide a cushion-frame sub-assembly,

the first frame is contoured to fit over the patient's nose and mouth, and

the inlet conduit comprises an inlet elbow.

90. The mask assembly according to claim 89, wherein the separate opening is substantially triangular.

91. The mask assembly according to claim 89, wherein the inlet elbow engages the second frame.

* * * * *