



US009820768B2

(12) **United States Patent**  
**Gee et al.**

(10) **Patent No.:** **US 9,820,768 B2**  
(45) **Date of Patent:** **Nov. 21, 2017**

(54) **ULTRASONIC SURGICAL INSTRUMENTS  
WITH CONTROL MECHANISMS**

2017/00734 (2013.01); A61B 2017/22015  
(2013.01); A61B 2017/22018 (2013.01); A61B  
2090/508 (2016.02)

(75) Inventors: **Jacob S. Gee**, Cincinnati, OH (US);  
**Foster B. Stulen**, Mason, OH (US);  
**Kevin L. Houser**, Springboro, OH  
(US); **Craig N. Faller**, Batavia, OH  
(US); **Sora Rhee**, Pennsylvania  
Furnace, PA (US); **William D.**  
**Dannaher**, Cincinnati, OH (US);  
**Gregory W. Johnson**, Milford, OH  
(US)

(58) **Field of Classification Search**  
CPC ..... A61B 17/320092; A61B 2017/003; A61B  
2017/00323; A61B 2019/2242  
USPC ..... 606/169, 205, 207, 208  
See application file for complete search history.

(56) **References Cited**

#### U.S. PATENT DOCUMENTS

969,528 A 9/1910 Disbrow  
1,570,025 A 1/1926 Young  
(Continued)

#### FOREIGN PATENT DOCUMENTS

AU 2003241752 A1 9/2003  
CN 1634601 A 7/2005  
(Continued)

#### OTHER PUBLICATIONS

International Search Report for PCT/US2013/045641, dated Nov. 6,  
2013 (12 pages).

(Continued)

*Primary Examiner* — Gregory Anderson  
*Assistant Examiner* — Sarah Simpson

(57) **ABSTRACT**

Various embodiments are directed to surgical instruments for use in handheld applications or with robotic surgical systems. The surgical instruments may comprise an end effector to treat tissue and a shaft extending proximally from the end effector along a longitudinal axis. Some embodiments may be usable with an instrument mounting portion of a robotic surgical instrument. For example, the shaft may extend proximally to the instrument mounting portion.

**12 Claims, 76 Drawing Sheets**

(73) Assignee: **Ethicon LLC**, Guaynabo, PR (US)

(\*) Notice: Subject to any disclaimer, the term of this  
patent is extended or adjusted under 35  
U.S.C. 154(b) by 824 days.

(21) Appl. No.: **13/538,733**

(22) Filed: **Jun. 29, 2012**

(65) **Prior Publication Data**

US 2014/0005681 A1 Jan. 2, 2014

(51) **Int. Cl.**

A61B 17/32 (2006.01)  
A61F 9/007 (2006.01)  
A61B 34/00 (2016.01)  
A61B 34/30 (2016.01)  
A61B 17/00 (2006.01)  
A61B 17/22 (2006.01)  
A61B 90/50 (2016.01)

(52) **U.S. Cl.**

CPC ..... A61B 17/320092 (2013.01); A61B 34/30  
(2016.02); A61B 34/71 (2016.02); A61F  
9/00745 (2013.01); A61B 2017/003 (2013.01);  
A61B 2017/00305 (2013.01); A61B  
2017/00323 (2013.01); A61B 2017/00327  
(2013.01); A61B 2017/00526 (2013.01); A61B

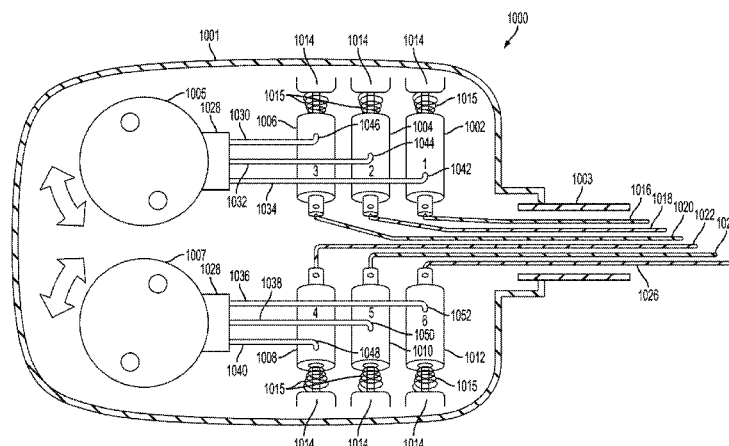

(56)

## References Cited

## U.S. PATENT DOCUMENTS

1,813,902	A	7/1931	Bovie	4,852,578	A	8/1989	Companion et al.
2,442,966	A	6/1948	Wallace	4,865,159	A	9/1989	Jamison
2,704,333	A	3/1955	Calosi et al.	4,867,157	A	9/1989	McGurk-Burleson et al.
2,736,960	A	3/1956	Armstrong	4,878,493	A	11/1989	Pasternak et al.
2,849,788	A	9/1958	Creek	4,881,550	A	11/1989	Kothe
2,874,470	A	2/1959	Richards	4,896,009	A	1/1990	Pawlowski
2,990,616	A	7/1961	Balamuth et al.	4,903,696	A	2/1990	Stasz et al.
RE25,033	E	8/1961	Balamuth et al.	4,915,643	A	4/1990	Samejima et al.
3,015,961	A	1/1962	Roney	4,922,902	A	5/1990	Wuchinich et al.
3,053,124	A	9/1962	Balamuth et al.	4,965,532	A	10/1990	Sakurai
3,082,805	A	3/1963	Royce	4,979,952	A	12/1990	Kubota et al.
3,432,691	A	3/1969	Shoh	4,981,756	A	1/1991	Rhandhawa
3,433,226	A	3/1969	Boyd	5,013,956	A	5/1991	Kurozumi et al.
3,489,930	A	1/1970	Shoh	5,015,227	A	5/1991	Broadwin et al.
3,513,848	A	5/1970	Winston et al.	5,026,387	A	6/1991	Thomas
3,526,219	A	9/1970	Balamuth	5,042,707	A	8/1991	Taheri
3,554,198	A	1/1971	Tatoian et al.	5,084,052	A	1/1992	Jacobs
3,614,484	A	10/1971	Shoh	5,105,117	A	4/1992	Yamaguchi
3,616,375	A	10/1971	Inoue	5,109,819	A	5/1992	Custer et al.
3,629,726	A	12/1971	Popescu	5,112,300	A	5/1992	Ureche
3,636,943	A	1/1972	Balamuth	5,123,903	A	6/1992	Quaid et al.
3,668,486	A	6/1972	Silver	5,126,618	A	6/1992	Takahashi et al.
3,702,948	A	11/1972	Balamuth	D327,872	S	7/1992	McMills et al.
3,776,238	A	12/1973	Peyman et al.	5,152,762	A	10/1992	McElhenney
3,805,787	A	4/1974	Banko	5,162,044	A	11/1992	Gahn et al.
3,809,977	A	5/1974	Balamuth et al.	5,163,421	A	11/1992	Bernstein et al.
3,830,098	A	8/1974	Antonevich	5,163,537	A	11/1992	Radev
3,854,737	A	12/1974	Gilliam, Sr.	5,167,725	A	12/1992	Clark et al.
3,862,630	A	1/1975	Balamuth	5,174,276	A	12/1992	Crockard
3,875,945	A	4/1975	Friedman	D332,660	S	1/1993	Rawson et al.
3,885,438	A	5/1975	Harris, Sr. et al.	5,176,677	A	1/1993	Wuchinich
3,900,823	A	8/1975	Sokal et al.	5,176,695	A	1/1993	Dulebohn
3,918,442	A	11/1975	Nikolaev et al.	5,184,605	A	2/1993	Grzeszykowski
3,924,335	A	12/1975	Balamuth et al.	5,188,102	A	2/1993	Idemoto et al.
3,946,738	A	3/1976	Newton et al.	D334,173	S	3/1993	Liu et al.
3,955,859	A	5/1976	Stella et al.	5,209,719	A	5/1993	Baruch et al.
3,956,826	A	5/1976	Perdreux, Jr.	5,213,569	A	5/1993	Davis
4,012,647	A	3/1977	Balamuth et al.	5,214,339	A	5/1993	Naito
4,074,719	A	2/1978	Semm	5,218,529	A	6/1993	Meyer et al.
4,156,187	A	5/1979	Murry et al.	5,221,282	A	6/1993	Wuchinich
4,167,944	A	9/1979	Banko	5,226,909	A	7/1993	Evans et al.
4,188,927	A	2/1980	Harris	5,226,910	A	7/1993	Kajiyama et al.
4,200,106	A	4/1980	Douvas et al.	5,241,236	A	8/1993	Sasaki et al.
4,203,444	A	5/1980	Bonnell et al.	5,241,968	A	9/1993	Slater
4,300,083	A	11/1981	Heiges	5,242,460	A	9/1993	Klein et al.
4,302,728	A	11/1981	Nakamura	5,254,129	A	10/1993	Alexander
4,306,570	A	12/1981	Matthews	5,257,988	A	11/1993	L'Esperance, Jr.
4,445,063	A	4/1984	Smith	5,261,922	A	11/1993	Hood
4,491,132	A	1/1985	Aikins	5,263,957	A	11/1993	Davison
4,494,759	A	1/1985	Kieffer	5,264,925	A	11/1993	Shipp et al.
4,504,264	A	3/1985	Kelman	5,275,166	A	1/1994	Vaitekunas et al.
4,512,344	A	4/1985	Barber	5,275,609	A	1/1994	Pingleton et al.
4,526,571	A	7/1985	Wuchinich	5,282,800	A	2/1994	Foshee et al.
4,553,544	A *	11/1985	Nomoto .....	5,282,817	A	2/1994	Hoogeboom et al.
			A61B 17/0491	5,285,795	A	2/1994	Ryan et al.
			112/169	5,300,068	A	4/1994	Rosar et al.
4,574,615	A	3/1986	Bower et al.	5,304,115	A	4/1994	Pflueger et al.
4,617,927	A	10/1986	Manes	D347,474	S	5/1994	Olson
4,633,119	A	12/1986	Thompson	5,312,023	A	5/1994	Green et al.
4,634,420	A	1/1987	Spinosa et al.	5,312,425	A	5/1994	Evans et al.
4,640,279	A	2/1987	Beard	5,322,055	A	6/1994	Davison et al.
4,641,053	A	2/1987	Takeda	5,324,299	A	6/1994	Davison et al.
4,646,738	A	3/1987	Trott	5,326,013	A	7/1994	Green et al.
4,646,756	A	3/1987	Watmough et al.	5,326,342	A	7/1994	Pflueger et al.
4,649,919	A	3/1987	Thimsen et al.	5,344,420	A	9/1994	Hilal et al.
4,662,068	A	5/1987	Polonsky	5,345,937	A	9/1994	Middleman et al.
4,674,502	A	6/1987	Imonti	5,346,502	A	9/1994	Estabrook et al.
4,708,127	A	11/1987	Abdelghani	5,353,474	A	10/1994	Good et al.
4,712,722	A	12/1987	Hood et al.	5,357,164	A	10/1994	Imabayashi et al.
4,819,635	A	4/1989	Shapiro	5,357,423	A	10/1994	Weaver et al.
4,827,911	A	5/1989	Broadwin et al.	5,359,994	A	11/1994	Krauter et al.
4,832,683	A	5/1989	Idemoto et al.	5,366,466	A	11/1994	Christian et al.
4,836,186	A	6/1989	Scholz	5,370,645	A	12/1994	Klicek et al.
4,838,853	A	6/1989	Parisi	5,371,429	A	12/1994	Manna
4,844,064	A	7/1989	Thimsen et al.	5,374,813	A	12/1994	Shipp
4,850,354	A	7/1989	McGurk-Burleson et al.	D354,564	S	1/1995	Medema
				5,381,067	A	1/1995	Greenstein et al.
				5,387,215	A	2/1995	Fisher
				5,389,098	A	2/1995	Tsuruta et al.

(56)

## References Cited

## U.S. PATENT DOCUMENTS

5,394,187 A	2/1995	Shipp	5,843,109 A	12/1998	Mehta et al.
5,396,266 A	3/1995	Brimhall	5,851,212 A	12/1998	Zirps et al.
5,403,312 A	4/1995	Yates et al.	5,858,018 A	1/1999	Shipp et al.
5,403,334 A	4/1995	Evans et al.	5,873,873 A	2/1999	Smith et al.
5,408,268 A	4/1995	Shipp	5,873,882 A	2/1999	Straub et al.
D358,887 S	5/1995	Feinberg	5,878,193 A	3/1999	Wang et al.
5,411,481 A	5/1995	Allen et al.	5,879,364 A	3/1999	Bromfield et al.
5,419,761 A	5/1995	Narayanan et al.	5,883,615 A	3/1999	Fago et al.
5,421,829 A	6/1995	Olichney et al.	5,893,835 A	4/1999	Witt et al.
5,423,844 A	6/1995	Miller	5,897,523 A	4/1999	Wright et al.
5,438,997 A	8/1995	Sieben et al.	5,897,569 A	4/1999	Kellogg et al.
5,445,639 A	8/1995	Kuslich et al.	5,903,607 A	5/1999	Tailliet
5,449,370 A	9/1995	Vaitekunas	5,904,681 A	5/1999	West, Jr.
5,451,220 A	9/1995	Ciervo	5,906,627 A	5/1999	Spaulding
5,456,684 A	10/1995	Schmidt et al.	5,906,628 A	5/1999	Miyawaki et al.
5,471,988 A	12/1995	Fujio et al.	5,911,699 A	6/1999	Anis et al.
5,472,443 A	12/1995	Cordis et al.	5,916,229 A	6/1999	Evans
5,478,003 A	12/1995	Green et al.	5,929,846 A	7/1999	Rosenberg et al.
5,483,501 A	1/1996	Park et al.	5,935,143 A	8/1999	Hood
5,486,162 A	1/1996	Brumbach	5,935,144 A	8/1999	Estabrook
5,490,860 A	2/1996	Middle et al.	5,938,633 A	8/1999	Beaupre
5,500,216 A	3/1996	Julian et al.	5,944,718 A	8/1999	Austin et al.
5,501,654 A	3/1996	Failla et al.	5,944,737 A	8/1999	Tsonton et al.
5,505,693 A	4/1996	Mackool	5,947,984 A	9/1999	Whipple
5,507,738 A	4/1996	Ciervo	5,954,736 A	9/1999	Bishop et al.
5,527,331 A	6/1996	Kresch et al.	5,954,746 A	9/1999	Holthaus et al.
5,540,693 A	7/1996	Fisher	5,957,882 A	9/1999	Nita et al.
5,558,671 A	9/1996	Yates	5,957,943 A	9/1999	Vaitekunas
5,562,609 A	10/1996	Brumbach	5,968,007 A	10/1999	Simon et al.
5,562,610 A	10/1996	Brumbach	5,968,060 A	10/1999	Kellogg
5,573,424 A	11/1996	Poppe	5,974,342 A	10/1999	Petrofsky
5,577,654 A	11/1996	Bishop	D416,089 S	11/1999	Barton et al.
5,591,187 A	1/1997	Dekel	5,980,510 A	11/1999	Tsonton et al.
5,593,414 A	1/1997	Shipp et al.	5,980,546 A	11/1999	Hood
5,601,601 A	2/1997	Tal et al.	5,989,274 A	11/1999	Davison et al.
5,603,773 A	2/1997	Campbell	5,989,275 A	11/1999	Estabrook et al.
5,607,436 A	3/1997	Pratt et al.	5,993,465 A	11/1999	Shipp et al.
5,618,304 A	4/1997	Hart et al.	5,993,972 A	11/1999	Reich et al.
5,618,492 A	4/1997	Auten et al.	5,994,855 A	11/1999	Lundell et al.
5,620,447 A	4/1997	Smith et al.	6,024,741 A	2/2000	Williamson, IV et al.
5,626,595 A	5/1997	Sklar et al.	6,024,750 A	2/2000	Mastri et al.
5,628,760 A	5/1997	Knoepfler	6,027,515 A	2/2000	Cimino
5,630,420 A	5/1997	Vaitekunas	6,031,526 A	2/2000	Shipp
D381,077 S	7/1997	Hunt	6,033,375 A	3/2000	Brumbach
5,651,780 A	7/1997	Jackson et al.	6,033,399 A	3/2000	Gines
5,653,713 A	8/1997	Michelson	6,036,667 A	3/2000	Manna et al.
5,669,922 A	9/1997	Hood	6,036,707 A	3/2000	Spaulding
5,674,235 A	10/1997	Parisi	6,048,224 A	4/2000	Kay
5,678,568 A	10/1997	Uchikubo et al.	6,050,943 A	4/2000	Slayton et al.
5,690,269 A	11/1997	Bolanos et al.	6,051,010 A	4/2000	DiMatteo et al.
5,694,936 A	12/1997	Fujimoto et al.	6,056,735 A	5/2000	Okada et al.
5,704,534 A	1/1998	Huitema et al.	6,063,098 A	5/2000	Houser et al.
5,711,472 A	1/1998	Bryan	6,066,132 A	5/2000	Chen et al.
5,713,896 A	2/1998	Nardella	6,066,151 A	5/2000	Miyawaki et al.
5,717,306 A	2/1998	Shipp	6,068,627 A	5/2000	Orszulak et al.
5,728,130 A	3/1998	Ishikawa et al.	6,068,647 A	5/2000	Witt et al.
5,730,752 A	3/1998	Alden et al.	6,077,285 A	6/2000	Boukhny
5,733,074 A	3/1998	Stöck et al.	6,083,191 A	7/2000	Rose
5,741,226 A	4/1998	Strukel et al.	6,086,584 A	7/2000	Miller
5,766,164 A	6/1998	Mueller et al.	6,090,120 A	7/2000	Wright et al.
5,772,659 A	6/1998	Becker et al.	6,096,033 A	8/2000	Tu et al.
5,792,135 A	8/1998	Madhani et al.	6,099,542 A	8/2000	Cohn et al.
5,792,138 A	8/1998	Shipp	6,109,500 A	8/2000	Alli et al.
5,792,165 A	8/1998	Klieman et al.	6,110,127 A	8/2000	Suzuki
5,805,140 A	9/1998	Rosenberg et al.	6,113,594 A	9/2000	Savage
5,808,396 A	9/1998	Boukhny	6,117,152 A	9/2000	Huitema
5,810,859 A	9/1998	DiMatteo et al.	6,126,629 A	10/2000	Perkins
5,817,084 A	10/1998	Jensen	6,129,735 A	10/2000	Okada et al.
5,817,119 A	10/1998	Klieman et al.	6,129,740 A	10/2000	Michelson
5,823,197 A	10/1998	Edwards	6,132,368 A	10/2000	Cooper
5,827,323 A	10/1998	Klieman et al.	6,132,448 A	10/2000	Perez et al.
5,828,160 A	10/1998	Sugishita	6,139,320 A	10/2000	Hahn
5,833,696 A	11/1998	Whitfield et al.	6,139,561 A	10/2000	Shibata et al.
5,836,897 A	11/1998	Sakurai et al.	6,142,615 A	11/2000	Qiu et al.
5,836,957 A	11/1998	Schulz et al.	6,142,994 A	11/2000	Swanson et al.
			6,147,560 A	11/2000	Erhage et al.
			6,152,902 A	11/2000	Christian et al.
			6,154,198 A	11/2000	Rosenberg
			6,159,160 A	12/2000	Hsei et al.

(56)

## References Cited

## U.S. PATENT DOCUMENTS

6,159,175	A	12/2000	Strukel et al.	6,491,708	B2	12/2002	Madan et al.
6,162,194	A	12/2000	Shipp	6,497,715	B2	12/2002	Satou
6,165,150	A	12/2000	Banko	6,500,176	B1	12/2002	Truckai et al.
6,174,310	B1	1/2001	Kirwan, Jr.	6,500,188	B2	12/2002	Harper et al.
6,179,853	B1	1/2001	Sachse et al.	6,500,312	B2	12/2002	Wedekamp
6,183,426	B1	2/2001	Akisada et al.	6,506,208	B2	1/2003	Hunt et al.
6,204,592	B1	3/2001	Hur	6,511,478	B1	1/2003	Burnside et al.
6,205,855	B1	3/2001	Pfeiffer	6,511,493	B1	1/2003	Moutafis et al.
6,206,844	B1	3/2001	Reichel et al.	6,514,267	B2	2/2003	Jewett
6,210,402	B1	4/2001	Olsen et al.	6,524,251	B2	2/2003	Rabiner et al.
6,210,403	B1	4/2001	Kliceck	6,524,316	B1	2/2003	Nicholson et al.
6,214,023	B1	4/2001	Whipple et al.	6,527,736	B1	3/2003	Attinger et al.
6,228,080	B1	5/2001	Gines	6,533,784	B2	3/2003	Truckai et al.
6,231,565	B1	5/2001	Tovey et al.	6,537,272	B2	3/2003	Christopherson et al.
6,233,476	B1	5/2001	Strommer et al.	6,537,291	B2	3/2003	Friedman et al.
6,238,366	B1	5/2001	Savage et al.	6,543,452	B1	4/2003	Lavigne
6,245,065	B1	6/2001	Panescu et al.	6,543,456	B1	4/2003	Freeman
6,252,110	B1	6/2001	Uemura et al.	6,544,260	B1	4/2003	Markel et al.
D444,365	S	7/2001	Bass et al.	6,558,376	B2	5/2003	Bishop
D445,092	S	7/2001	Lee	6,561,983	B2	5/2003	Cronin et al.
D445,764	S	7/2001	Lee	6,565,558	B1	5/2003	Lindenmeier et al.
6,254,623	B1	7/2001	Haibel, Jr. et al.	6,572,563	B2	6/2003	Ouchi
6,257,241	B1	7/2001	Wampler	6,572,632	B2	6/2003	Zisterer et al.
6,258,034	B1	7/2001	Hanafy	6,575,969	B1	6/2003	Rittman, III et al.
6,267,761	B1	7/2001	Ryan	6,582,427	B1	6/2003	Goble et al.
6,270,831	B2	8/2001	Kumar et al.	6,582,451	B1	6/2003	Marucci et al.
6,273,852	B1	8/2001	Lehe et al.	D477,408	S	7/2003	Bromley
6,274,963	B1	8/2001	Estabrook et al.	6,588,277	B2	7/2003	Giordano et al.
6,277,115	B1	8/2001	Saadat	6,589,200	B1	7/2003	Schwemberger et al.
6,278,218	B1	8/2001	Madan et al.	6,589,239	B2	7/2003	Khandkar et al.
6,280,407	B1	8/2001	Manna et al.	6,607,540	B1	8/2003	Shipp
6,283,981	B1	9/2001	Beaupre	6,610,059	B1	8/2003	West, Jr.
6,287,344	B1	9/2001	Wampler et al.	6,616,450	B2	9/2003	Mossle et al.
6,290,575	B1	9/2001	Shipp	6,619,529	B2	9/2003	Green et al.
6,306,157	B1	10/2001	Shchervinsky	6,623,500	B1	9/2003	Cook et al.
6,309,400	B2	10/2001	Beaupre	6,623,501	B2	9/2003	Heller et al.
6,319,221	B1	11/2001	Savage et al.	6,626,848	B2	9/2003	Neuenfeldt
6,325,795	B1	12/2001	Lindemann et al.	6,626,926	B2	9/2003	Friedman et al.
6,325,799	B1	12/2001	Goble	6,629,974	B2	10/2003	Penny et al.
6,325,811	B1	12/2001	Messerly	6,633,234	B2	10/2003	Wiener et al.
6,328,751	B1	12/2001	Beaupre	6,644,532	B2	11/2003	Green et al.
6,332,891	B1	12/2001	Himes	6,652,513	B2	11/2003	Panescu et al.
6,338,657	B1	1/2002	Harper et al.	6,652,539	B2	11/2003	Shipp et al.
6,340,352	B1	1/2002	Okada et al.	6,652,545	B2	11/2003	Shipp et al.
6,350,269	B1	2/2002	Shipp et al.	6,656,132	B1	12/2003	Ouchi
6,352,532	B1	3/2002	Kramer et al.	6,656,177	B2	12/2003	Truckai et al.
6,364,888	B1	4/2002	Niemeyer et al.	6,660,017	B2	12/2003	Beaupre
6,379,320	B1	4/2002	Lafon et al.	6,662,127	B2	12/2003	Wiener et al.
D457,958	S	5/2002	Dycus et al.	6,663,941	B2	12/2003	Brown et al.
6,383,194	B1	5/2002	Pothula	6,666,860	B1	12/2003	Takahashi
6,384,690	B1	5/2002	Wilhelmsson et al.	6,666,875	B1	12/2003	Sakurai et al.
6,387,109	B1	5/2002	Davison et al.	6,669,690	B1	12/2003	Okada et al.
6,388,657	B1	5/2002	Natoli	6,669,710	B2	12/2003	Moutafis et al.
6,391,042	B1	5/2002	Cimino	6,676,660	B2	1/2004	Wampler et al.
6,398,779	B1	6/2002	Buyse et al.	6,678,621	B2	1/2004	Wiener et al.
6,402,743	B1	6/2002	Orszulak et al.	6,679,875	B2	1/2004	Honda et al.
6,402,748	B1	6/2002	Schoenman et al.	6,679,899	B2	1/2004	Wiener et al.
6,405,733	B1	6/2002	Fogarty et al.	6,682,544	B2	1/2004	Mastri et al.
6,416,486	B1	7/2002	Wampler	6,685,701	B2	2/2004	Orszulak et al.
6,423,073	B2	7/2002	Bowman	6,685,703	B2	2/2004	Pearson et al.
6,423,082	B1	7/2002	Houser et al.	6,689,145	B2	2/2004	Lee et al.
6,428,539	B1	8/2002	Baxter et al.	6,689,146	B1	2/2004	Himes
6,432,118	B1	8/2002	Messerly	6,716,215	B1	4/2004	David et al.
6,436,114	B1	8/2002	Novak et al.	6,719,692	B2	4/2004	Kleffner et al.
6,436,115	B1	8/2002	Beaupre	6,719,776	B2	4/2004	Baxter
6,440,062	B1	8/2002	Ouchi	6,723,091	B2	4/2004	Goble et al.
6,443,968	B1	9/2002	Holthaus et al.	D490,059	S	5/2004	Conway et al.
6,443,969	B1	9/2002	Novak et al.	6,731,047	B2	5/2004	Kauf et al.
6,449,006	B1	9/2002	Shipp	6,733,506	B1	5/2004	McDevitt et al.
6,454,781	B1	9/2002	Witt et al.	6,739,872	B1	5/2004	Turri
6,454,782	B1	9/2002	Schwemberger	6,740,079	B1	5/2004	Eggers et al.
6,458,142	B1	10/2002	Faller et al.	D491,666	S	6/2004	Kimmell et al.
6,475,215	B1	11/2002	Tanrisever	6,743,245	B2	6/2004	Lobdell
6,480,796	B2	11/2002	Wiener	6,746,284	B1	6/2004	Spink, Jr.
6,485,490	B2	11/2002	Wampler et al.	6,746,443	B1	6/2004	Morley et al.
				6,752,815	B2	6/2004	Beaupre
				6,755,825	B2	6/2004	Shoenman et al.
				6,761,698	B2	7/2004	Shibata et al.
				6,762,535	B2	7/2004	Take et al.

(56)

## References Cited

## U.S. PATENT DOCUMENTS

6,770,072 B1	8/2004	Truckai et al.	7,101,378 B2	9/2006	Salameh et al.
6,773,409 B2	8/2004	Truckai et al.	7,104,834 B2	9/2006	Robinson et al.
6,773,443 B2	8/2004	Truwit et al.	7,108,695 B2	9/2006	Witt et al.
6,773,444 B2	8/2004	Messerly	7,111,769 B2	9/2006	Wales et al.
6,778,023 B2	8/2004	Christensen	7,112,201 B2	9/2006	Truckai et al.
6,783,524 B2	8/2004	Anderson et al.	D531,311 S	10/2006	Guerra et al.
6,786,382 B1	9/2004	Hoffman	7,117,034 B2	10/2006	Kronberg
6,786,383 B2	9/2004	Stegelmann	7,118,564 B2	10/2006	Ritchie et al.
6,790,173 B2	9/2004	Saadat et al.	7,124,932 B2	10/2006	Isaacson et al.
6,790,216 B1	9/2004	Ishikawa	7,125,409 B2	10/2006	Truckai et al.
6,796,981 B2	9/2004	Wham et al.	7,128,720 B2	10/2006	Podany
D496,997 S	10/2004	Dycus et al.	7,131,860 B2	11/2006	Sartor et al.
6,802,843 B2	10/2004	Truckai et al.	7,135,018 B2	11/2006	Ryan et al.
6,809,508 B2	10/2004	Donofrio	7,135,030 B2	11/2006	Schwemmerger et al.
6,810,281 B2	10/2004	Brock et al.	7,137,980 B2	11/2006	Buyse et al.
6,827,712 B2	12/2004	Tovey et al.	7,144,403 B2	12/2006	Booth
6,828,712 B2	12/2004	Battaglin et al.	7,153,315 B2	12/2006	Miller
6,835,082 B2	12/2004	Gonnering	D536,093 S	1/2007	Nakajima et al.
6,849,073 B2	2/2005	Hoey et al.	7,156,189 B1	1/2007	Bar-Cohen et al.
6,860,878 B2	3/2005	Brock	7,156,853 B2	1/2007	Muratsu
6,863,676 B2	3/2005	Lee et al.	7,157,058 B2	1/2007	Marhasin et al.
6,869,439 B2	3/2005	White et al.	7,159,750 B2	1/2007	Racenet et al.
6,875,220 B2	4/2005	Du et al.	7,160,296 B2	1/2007	Pearson et al.
6,877,647 B2	4/2005	Green et al.	7,160,299 B2	1/2007	Baily
6,882,439 B2	4/2005	Ishijima	7,163,548 B2	1/2007	Stulen et al.
6,887,209 B2	5/2005	Kadziauskas et al.	7,169,144 B2	1/2007	Hoey et al.
6,887,252 B1	5/2005	Okada et al.	7,169,146 B2	1/2007	Truckai et al.
6,899,685 B2	5/2005	Kermode et al.	7,179,254 B2	2/2007	Pendekanti et al.
6,905,497 B2	6/2005	Truckai et al.	7,179,271 B2	2/2007	Friedman et al.
6,908,472 B2	6/2005	Wiener et al.	7,186,253 B2	3/2007	Truckai et al.
6,913,579 B2	7/2005	Truckai et al.	7,189,233 B2	3/2007	Truckai et al.
6,915,623 B2	7/2005	Dey et al.	D541,418 S	4/2007	Schechter et al.
6,923,804 B2	8/2005	Eggers et al.	7,204,820 B2	4/2007	Akahoshi
6,926,712 B2	8/2005	Phan	7,207,997 B2	4/2007	Shipp et al.
6,926,716 B2	8/2005	Baker et al.	7,210,881 B2	5/2007	Greenberg
6,929,602 B2	8/2005	Hirakui et al.	7,211,079 B2	5/2007	Treat
6,929,632 B2	8/2005	Nita et al.	7,217,128 B2	5/2007	Atkin et al.
6,929,644 B2	8/2005	Truckai et al.	7,217,269 B2	5/2007	El-Galley et al.
6,933,656 B2	8/2005	Matsushita et al.	7,220,951 B2	5/2007	Truckai et al.
D509,589 S	9/2005	Wells	7,223,229 B2	5/2007	Inman et al.
6,942,660 B2	9/2005	Pantera et al.	7,229,455 B2	6/2007	Sakurai et al.
6,942,677 B2	9/2005	Nita et al.	7,235,071 B2	6/2007	Gonnering
6,945,981 B2	9/2005	Donofrio et al.	7,244,262 B2	7/2007	Wiener et al.
6,946,779 B2	9/2005	Birgel	7,258,688 B1	8/2007	Shah et al.
6,948,503 B2	9/2005	Refior et al.	7,269,873 B2	9/2007	Brewer et al.
D511,145 S	11/2005	Donofrio et al.	7,273,483 B2	9/2007	Wiener et al.
6,974,450 B2	12/2005	Weber et al.	D552,241 S	10/2007	Bromley et al.
6,976,844 B2	12/2005	Hickok et al.	7,282,048 B2	10/2007	Goble et al.
6,976,969 B2	12/2005	Messerly	7,285,895 B2	10/2007	Beaupre
6,977,495 B2	12/2005	Donofrio	7,300,431 B2	11/2007	Dubrovsky
6,979,332 B2	12/2005	Adams	7,300,435 B2	11/2007	Wham et al.
6,981,628 B2	1/2006	Wales	7,300,446 B2	11/2007	Beaupre
6,984,220 B2	1/2006	Wuchinich	7,303,531 B2	12/2007	Lee et al.
6,994,708 B2	2/2006	Manzo	7,303,557 B2	12/2007	Wham et al.
7,001,335 B2	2/2006	Adachi et al.	7,309,849 B2	12/2007	Truckai et al.
7,011,657 B2	3/2006	Truckai et al.	7,311,706 B2	12/2007	Schoenman et al.
7,014,638 B2	3/2006	Michelson	7,311,709 B2	12/2007	Truckai et al.
7,033,357 B2	4/2006	Baxter et al.	7,317,955 B2	1/2008	McGreevy
7,037,306 B2	5/2006	Podany	7,318,831 B2	1/2008	Alvarez et al.
7,041,083 B2	5/2006	Chu et al.	7,326,236 B2	2/2008	Andreas et al.
7,041,088 B2	5/2006	Nawrocki et al.	7,331,410 B2	2/2008	Yong et al.
7,041,102 B2	5/2006	Truckai et al.	7,335,165 B2	2/2008	Truwit et al.
7,044,949 B2	5/2006	Orszulak et al.	7,335,997 B2	2/2008	Wiener
7,066,893 B2	6/2006	Hibner et al.	7,337,010 B2	2/2008	Howard et al.
7,066,895 B2	6/2006	Podany	7,353,068 B2	4/2008	Tanaka et al.
7,070,597 B2	7/2006	Truckai et al.	7,354,440 B2	4/2008	Truckal et al.
7,074,218 B2	7/2006	Washington et al.	7,364,577 B2	4/2008	Wham et al.
7,074,219 B2	7/2006	Levine et al.	RE40,388 E	6/2008	Gines
7,077,039 B2	7/2006	Gass et al.	7,380,695 B2	6/2008	Doll et al.
7,077,845 B2	7/2006	Hacker et al.	7,380,696 B2	6/2008	Shelton, IV et al.
7,077,853 B2	7/2006	Kramer et al.	7,381,209 B2	6/2008	Truckai et al.
7,083,619 B2	8/2006	Truckai et al.	7,390,317 B2	6/2008	Taylor et al.
7,087,054 B2	8/2006	Truckai et al.	7,404,508 B2	7/2008	Smith et al.
7,090,672 B2	8/2006	Underwood et al.	7,408,288 B2	8/2008	Hara
7,101,371 B2	9/2006	Dycus et al.	7,416,101 B2	8/2008	Shelton, IV et al.
			7,416,437 B2	8/2008	Sartor et al.
			D576,725 S	9/2008	Shumer et al.
			7,419,490 B2	9/2008	Falkenstein et al.
			7,422,139 B2	9/2008	Shelton, IV et al.

(56)

References Cited

U.S. PATENT DOCUMENTS

7,422,463 B2	9/2008	Kuo	7,799,020 B2	9/2010	Shores et al.
D578,643 S	10/2008	Shumer et al.	7,799,045 B2	9/2010	Masuda
D578,644 S	10/2008	Shumer et al.	7,803,152 B2	9/2010	Honda et al.
D578,645 S	10/2008	Shumer et al.	7,806,891 B2	10/2010	Nowlin et al.
7,431,704 B2	10/2008	Babaev	7,810,693 B2	10/2010	Broehl et al.
7,441,684 B2	10/2008	Shelton, IV et al.	7,819,819 B2	10/2010	Quick et al.
7,455,208 B2	11/2008	Wales et al.	D627,066 S	11/2010	Romero
7,462,181 B2	12/2008	Kraft et al.	7,824,401 B2	11/2010	Manzo et al.
7,464,846 B2	12/2008	Shelton, IV et al.	7,832,611 B2	11/2010	Boyden et al.
7,472,815 B2	1/2009	Shelton, IV et al.	7,834,484 B2	11/2010	Sartor
7,473,263 B2	1/2009	Johnston et al.	7,837,699 B2	11/2010	Yamada et al.
7,479,148 B2	1/2009	Beaupre	7,845,537 B2	12/2010	Shelton, IV et al.
7,479,160 B2	1/2009	Branch et al.	7,846,155 B2	12/2010	Houser et al.
7,481,775 B2	1/2009	Weikel, Jr. et al.	7,846,161 B2	12/2010	Dumbauld et al.
7,488,285 B2	2/2009	Honda et al.	7,854,735 B2	12/2010	Houser et al.
7,494,468 B2	2/2009	Rabiner et al.	D631,155 S	1/2011	Peine et al.
7,503,893 B2	3/2009	Kucklick	7,861,906 B2	1/2011	Doll et al.
7,503,895 B2	3/2009	Rabiner et al.	7,862,560 B2	1/2011	Marion
7,506,790 B2	3/2009	Shelton, IV	7,876,030 B2	1/2011	Taki et al.
7,506,791 B2	3/2009	Omais et al.	D631,965 S	2/2011	Price et al.
7,524,320 B2	4/2009	Tierney et al.	7,878,991 B2	2/2011	Babaev
7,530,986 B2	5/2009	Beaupre et al.	7,879,033 B2	2/2011	Sartor et al.
7,534,243 B1	5/2009	Chin et al.	7,892,606 B2	2/2011	Thies et al.
D594,983 S	6/2009	Price et al.	7,901,400 B2	3/2011	Wham et al.
7,540,871 B2	6/2009	Gonnering	7,901,423 B2	3/2011	Stulen et al.
7,544,200 B2	6/2009	Houser	7,905,881 B2	3/2011	Masuda et al.
7,549,564 B2	6/2009	Boudreaux	7,922,061 B2	4/2011	Shelton, IV et al.
7,559,450 B2	7/2009	Wales et al.	7,922,651 B2	4/2011	Yamada et al.
7,567,012 B2	7/2009	Namikawa	D637,288 S	5/2011	Houghton
7,569,057 B2	8/2009	Liu et al.	D638,540 S	5/2011	Ijiri et al.
7,572,266 B2	8/2009	Young et al.	7,936,203 B2	5/2011	Zimlich
7,578,820 B2	8/2009	Moore et al.	7,951,095 B2	5/2011	Makin et al.
7,582,084 B2	9/2009	Swanson et al.	7,951,165 B2	5/2011	Golden et al.
7,582,095 B2	9/2009	Shipp et al.	7,959,050 B2	6/2011	Smith et al.
7,585,181 B2	9/2009	Olsen	7,959,626 B2	6/2011	Hong et al.
7,588,176 B2	9/2009	Timm et al.	7,972,329 B2	7/2011	Refior et al.
7,601,119 B2	10/2009	Shahinian	7,976,544 B2	7/2011	McClurken et al.
7,621,930 B2	11/2009	Houser	7,981,050 B2	7/2011	Ritchart et al.
7,641,653 B2	1/2010	Dalla Betta et al.	7,998,157 B2	8/2011	Culp et al.
7,654,431 B2	2/2010	Hueil et al.	8,038,693 B2	10/2011	Allen
7,659,833 B2	2/2010	Warner et al.	8,057,498 B2	11/2011	Robertson
7,665,647 B2	2/2010	Shelton, IV et al.	8,058,771 B2	11/2011	Giordano et al.
7,670,334 B2	3/2010	Hueil et al.	8,061,014 B2	11/2011	Smith et al.
7,670,338 B2	3/2010	Albrecht et al.	8,070,711 B2	12/2011	Bassinger et al.
7,674,263 B2	3/2010	Ryan	8,070,762 B2	12/2011	Escudero et al.
7,678,069 B1	3/2010	Baker et al.	8,075,558 B2	12/2011	Truckai et al.
7,678,125 B2	3/2010	Shipp	8,089,197 B2	1/2012	Rinner et al.
7,682,366 B2	3/2010	Sakurai et al.	8,097,012 B2	1/2012	Kagarise
7,686,770 B2	3/2010	Cohen	8,105,323 B2	1/2012	Buyssse et al.
7,686,826 B2	3/2010	Lee et al.	8,142,461 B2	3/2012	Houser et al.
7,688,028 B2	3/2010	Phillips et al.	8,152,825 B2	4/2012	Madan et al.
7,691,098 B2	4/2010	Wallace et al.	8,157,145 B2	4/2012	Shelton, IV et al.
7,699,846 B2	4/2010	Ryan	8,161,977 B2	4/2012	Shelton, IV et al.
7,713,202 B2	5/2010	Boukhny et al.	8,162,966 B2	4/2012	Connor et al.
7,714,481 B2	5/2010	Sakai	8,172,846 B2	5/2012	Brunnett et al.
D618,797 S	6/2010	Price et al.	8,172,870 B2	5/2012	Shipp
7,726,537 B2	6/2010	Olson et al.	8,177,800 B2	5/2012	Spitz et al.
7,738,969 B2	6/2010	Bleich	8,182,502 B2	5/2012	Stulen et al.
7,740,594 B2	6/2010	Hibner	8,186,877 B2	5/2012	Klimovitch et al.
7,751,115 B2	7/2010	Song	D661,801 S	6/2012	Price et al.
D621,503 S	8/2010	Otten et al.	D661,802 S	6/2012	Price et al.
7,766,210 B2	8/2010	Shelton, IV et al.	D661,803 S	6/2012	Price et al.
7,766,693 B2	8/2010	Sartor et al.	D661,804 S	6/2012	Price et al.
7,770,774 B2	8/2010	Mastri et al.	8,197,502 B2	6/2012	Smith et al.
7,770,775 B2	8/2010	Shelton, IV et al.	8,210,411 B2	7/2012	Yates et al.
7,771,444 B2	8/2010	Patel et al.	8,226,675 B2	7/2012	Houser et al.
7,775,972 B2 *	8/2010	Brock et al. .... 600/114	8,235,917 B2	8/2012	Joseph et al.
7,778,733 B2	8/2010	Nowlin et al.	8,236,019 B2	8/2012	Houser
7,780,054 B2	8/2010	Wales	8,236,020 B2	8/2012	Smith et al.
7,780,593 B2	8/2010	Ueno et al.	8,246,575 B2	8/2012	Viola
7,780,651 B2 *	8/2010	Madhani et al. .... 606/1	8,246,615 B2	8/2012	Behnke
7,780,659 B2	8/2010	Okada et al.	8,252,012 B2	8/2012	Stulen
7,784,662 B2	8/2010	Wales et al.	8,253,303 B2	8/2012	Giordano et al.
7,796,969 B2	9/2010	Kelly et al.	8,257,377 B2	9/2012	Wiener et al.
7,798,386 B2	9/2010	Schall et al.	8,257,387 B2	9/2012	Cunningham
			8,273,087 B2	9/2012	Kimura et al.
			D669,992 S	10/2012	Schafer et al.
			D669,993 S	10/2012	Merchant et al.
			8,286,846 B2	10/2012	Smith et al.

(56)

## References Cited

## U.S. PATENT DOCUMENTS

8,287,485	B2	10/2012	Kimura et al.	8,709,031	B2	4/2014	Stulen
8,287,528	B2	10/2012	Wham et al.	8,749,116	B2	6/2014	Messerly et al.
8,287,532	B2	10/2012	Carroll et al.	8,752,749	B2	6/2014	Moore et al.
8,298,223	B2	10/2012	Wham et al.	8,754,570	B2	6/2014	Voegelé et al.
8,298,225	B2	10/2012	Gilbert	8,764,735	B2	7/2014	Coe et al.
8,303,576	B2	11/2012	Brock	8,773,001	B2	7/2014	Wiener et al.
8,303,580	B2	11/2012	Wham et al.	8,779,648	B2	7/2014	Giordano et al.
8,319,400	B2	11/2012	Houser et al.	8,808,319	B2	8/2014	Houser et al.
8,323,302	B2	12/2012	Robertson et al.	8,827,992	B2	9/2014	Koss et al.
8,333,778	B2	12/2012	Smith et al.	8,882,791	B2	11/2014	Stulen
8,333,779	B2	12/2012	Smith et al.	8,888,776	B2	11/2014	Dietz et al.
8,334,468	B2	12/2012	Palmer et al.	8,888,809	B2	11/2014	Davison et al.
8,334,635	B2	12/2012	Voegelé et al.	8,900,259	B2	12/2014	Houser et al.
8,337,407	B2	12/2012	Quistgaard et al.	8,911,460	B2	12/2014	Neurohr et al.
8,338,726	B2	12/2012	Palmer et al.	2001/0025173	A1	9/2001	Ritchie et al.
8,344,596	B2	1/2013	Nield et al.	2001/0025183	A1	9/2001	Shahidi et al.
8,348,967	B2	1/2013	Stulen	2001/0025184	A1	9/2001	Messerly
8,357,103	B2	1/2013	Mark et al.	2001/0031950	A1	10/2001	Ryan
8,372,099	B2	2/2013	Deville et al.	2001/0039419	A1	11/2001	Francischelli et al.
8,372,101	B2	2/2013	Smith et al.	2002/0002377	A1	1/2002	Cimino
8,372,102	B2	2/2013	Stulen et al.	2002/0019649	A1	2/2002	Sikora et al.
8,374,670	B2	2/2013	Selkee	2002/0022836	A1	2/2002	Goble et al.
8,377,059	B2	2/2013	Deville et al.	2002/0029055	A1	3/2002	Bonutti
8,377,085	B2	2/2013	Smith et al.	2002/0049551	A1	4/2002	Friedman et al.
8,382,782	B2	2/2013	Robertson et al.	2002/0052617	A1	5/2002	Anis et al.
8,403,948	B2	3/2013	Deville et al.	2002/0077550	A1	6/2002	Rabiner et al.
8,403,949	B2	3/2013	Palmer et al.	2002/0156466	A1	10/2002	Sakurai et al.
8,403,950	B2	3/2013	Palmer et al.	2002/0156493	A1	10/2002	Houser et al.
8,418,349	B2	4/2013	Smith et al.	2003/0014087	A1	1/2003	Fang et al.
8,419,757	B2	4/2013	Smith et al.	2003/0036705	A1	2/2003	Hare et al.
8,419,758	B2	4/2013	Smith et al.	2003/0050572	A1	3/2003	Brautigam et al.
8,419,759	B2	4/2013	Dietz	2003/0055443	A1	3/2003	Spotnitz
8,425,545	B2	4/2013	Smith et al.	2003/0114851	A1	6/2003	Truckai et al.
8,430,898	B2	4/2013	Wiener et al.	2003/0144680	A1	7/2003	Kellogg et al.
8,435,257	B2	5/2013	Smith et al.	2003/0199794	A1	10/2003	Sakurai et al.
8,439,912	B2	5/2013	Cunningham et al.	2003/0204199	A1	10/2003	Novak et al.
8,439,939	B2	5/2013	Deville et al.	2003/0212332	A1	11/2003	Fenton et al.
8,444,637	B2	5/2013	Podmore et al.	2003/0212363	A1	11/2003	Shipp
8,444,662	B2	5/2013	Palmer et al.	2003/0212422	A1	11/2003	Fenton et al.
8,444,664	B2	5/2013	Balanev et al.	2003/0229344	A1	12/2003	Dycus et al.
8,461,744	B2	6/2013	Wiener et al.	2004/0030254	A1	2/2004	Babaev
8,469,981	B2	6/2013	Robertson et al.	2004/0030330	A1	2/2004	Brassell et al.
8,479,969	B2	7/2013	Shelton, IV	2004/0047485	A1	3/2004	Sheritt et al.
8,485,413	B2	7/2013	Scheib et al.	2004/0054364	A1	3/2004	Aranyi et al.
8,486,057	B2	7/2013	Behnke, II	2004/0064151	A1	4/2004	Mollenauer
8,486,096	B2	7/2013	Robertson et al.	2004/0092921	A1	5/2004	Kadziauskas et al.
8,491,578	B2	7/2013	Manwaring et al.	2004/0092992	A1	5/2004	Adams et al.
D687,549	S	8/2013	Johnson et al.	2004/0097912	A1	5/2004	Gonnering
8,509,318	B2	8/2013	Tailliet	2004/0097919	A1	5/2004	Wellman et al.
8,512,359	B2	8/2013	Whitman et al.	2004/0097996	A1	5/2004	Rabiner et al.
8,512,365	B2	8/2013	Wiener et al.	2004/0116952	A1	6/2004	Sakurai et al.
8,523,889	B2	9/2013	Stulen et al.	2004/0132383	A1	7/2004	Langford et al.
8,531,064	B2	9/2013	Robertson et al.	2004/0147934	A1	7/2004	Kiester
8,535,340	B2	9/2013	Allen	2004/0167508	A1	8/2004	Wham et al.
8,535,341	B2	9/2013	Allen	2004/0176686	A1	9/2004	Hare et al.
8,546,996	B2	10/2013	Messerly et al.	2004/0199193	A1	10/2004	Hayashi et al.
8,546,999	B2	10/2013	Houser et al.	2004/0204728	A1	10/2004	Haefner
8,568,400	B2	10/2013	Gilbert	2004/0243147	A1	12/2004	Lipow
8,573,461	B2	11/2013	Shelton, IV et al.	2004/0260300	A1	12/2004	Gorensek et al.
8,573,465	B2	11/2013	Shelton, IV	2005/0021018	A1	1/2005	Anderson et al.
8,579,928	B2	11/2013	Robertson et al.	2005/0021065	A1	1/2005	Yamada et al.
8,591,506	B2	11/2013	Wham et al.	2005/0033337	A1	2/2005	Muir et al.
8,591,536	B2	11/2013	Robertson	2005/0049546	A1	3/2005	Messerly et al.
D695,407	S	12/2013	Price et al.	2005/0070800	A1	3/2005	Takahashi
D696,631	S	12/2013	Price et al.	2005/0096683	A1	5/2005	Ellins et al.
8,602,288	B2	12/2013	Shelton, IV et al.	2005/0099824	A1	5/2005	Dowling et al.
8,608,745	B2	12/2013	Guzman et al.	2005/0103819	A1	5/2005	Racenet et al.
8,616,431	B2	12/2013	Timm et al.	2005/0143769	A1	6/2005	White et al.
8,623,027	B2	1/2014	Price et al.	2005/0149108	A1	7/2005	Cox
8,650,728	B2	2/2014	Wan et al.	2005/0165345	A1	7/2005	Laufer et al.
8,652,155	B2	2/2014	Houser et al.	2005/0177184	A1	8/2005	Easley
8,659,208	B1	2/2014	Rose et al.	2005/0182339	A1	8/2005	Lee et al.
8,690,582	B2	4/2014	Rohrbach et al.	2005/0188743	A1	9/2005	Land
8,696,366	B2	4/2014	Chen et al.	2005/0192610	A1	9/2005	Houser et al.
8,704,425	B2	4/2014	Giordano et al.	2005/0209620	A1	9/2005	Du et al.
				2005/0234484	A1	10/2005	Houser et al.
				2005/0249667	A1	11/2005	Tuszynski et al.
				2005/0256405	A1	11/2005	Makin et al.
				2005/0261581	A1	11/2005	Hughes et al.

## (56) References Cited

## U.S. PATENT DOCUMENTS

2005/0261588	A1	11/2005	Makin et al.	2008/0287948	A1	11/2008	Newton et al.
2005/0273090	A1	12/2005	Nieman et al.	2009/0023985	A1	1/2009	Ewers
2005/0288659	A1	12/2005	Kimura et al.	2009/0036914	A1	2/2009	Houser
2006/0030797	A1	2/2006	Zhou et al.	2009/0048537	A1	2/2009	Lydon et al.
2006/0058825	A1*	3/2006	Ogura et al. .... 606/169	2009/0054886	A1	2/2009	Yachi et al.
2006/0063130	A1	3/2006	Hayman et al.	2009/0054894	A1	2/2009	Yachi
2006/0066181	A1	3/2006	Bromfield et al.	2009/0076506	A1	3/2009	Baker
2006/0079879	A1	4/2006	Faller et al.	2009/0082716	A1	3/2009	Akahoshi
2006/0084963	A1	4/2006	Messerly	2009/0112229	A1	4/2009	Omori et al.
2006/0095046	A1	5/2006	Trieu et al.	2009/0118751	A1	5/2009	Wiener et al.
2006/0190034	A1	8/2006	Nishizawa et al.	2009/0118802	A1	5/2009	Mioduski et al.
2006/0206100	A1	9/2006	Eskridge et al.	2009/0138006	A1	5/2009	Bales et al.
2006/0206115	A1	9/2006	Schomer et al.	2009/0143799	A1	6/2009	Smith et al.
2006/0211943	A1	9/2006	Beaupre	2009/0143800	A1	6/2009	Deville et al.
2006/0217729	A1	9/2006	Eskridge et al.	2009/0143806	A1	6/2009	Witt et al.
2006/0235306	A1	10/2006	Cotter et al.	2009/0149801	A1	6/2009	Crandall et al.
2006/0253050	A1	11/2006	Yoshimine et al.	2009/0207923	A1	8/2009	Dress
2006/0264809	A1	11/2006	Hansmann et al.	2009/0223033	A1	9/2009	Houser
2007/0016235	A1	1/2007	Tanaka et al.	2009/0254077	A1	10/2009	Craig
2007/0016236	A1	1/2007	Beaupre	2009/0270812	A1	10/2009	Litscher et al.
2007/0055228	A1	3/2007	Berg et al.	2009/0270853	A1	10/2009	Yachi et al.
2007/0056596	A1	3/2007	Fanney et al.	2009/0270899	A1	10/2009	Carusillo et al.
2007/0060915	A1	3/2007	Kucklick	2009/0275940	A1	11/2009	Malackowski et al.
2007/0060935	A1	3/2007	Schwardt et al.	2009/0318945	A1	12/2009	Yoshimine et al.
2007/0063618	A1	3/2007	Bromfield	2009/0327715	A1	12/2009	Smith et al.
2007/0074584	A1	4/2007	Talarico et al.	2010/0004508	A1	1/2010	Naito et al.
2007/0106317	A1	5/2007	Shelton, IV et al.	2010/0016785	A1	1/2010	Takuma
2007/0129716	A1	6/2007	Daw et al.	2010/0016852	A1	1/2010	Manzo et al.
2007/0130771	A1	6/2007	Ehlert et al.	2010/0022825	A1	1/2010	Yoshie
2007/0131034	A1	6/2007	Ehlert et al.	2010/0030233	A1	2/2010	Whitman et al.
2007/0149881	A1	6/2007	Rabin	2010/0030248	A1	2/2010	Palmer et al.
2007/0162050	A1	7/2007	Sartor	2010/0036370	A1	2/2010	Mirel et al.
2007/0166663	A1	7/2007	Telles et al.	2010/0042077	A1	2/2010	Okada
2007/0173803	A1	7/2007	Wham et al.	2010/0049180	A1	2/2010	Wells et al.
2007/0173813	A1	7/2007	Odom	2010/0063525	A1	3/2010	Beaupre et al.
2007/0173872	A1	7/2007	Neuenfeldt	2010/0069940	A1	3/2010	Miller et al.
2007/0175949	A1	8/2007	Shelton, IV et al.	2010/0158307	A1	6/2010	Kubota et al.
2007/0185380	A1	8/2007	Kucklick	2010/0187283	A1	7/2010	Crainich et al.
2007/0191712	A1	8/2007	Messerly et al.	2010/0193567	A1*	8/2010	Scheib ..... A61B 17/07207 227/176.1
2007/0219481	A1	9/2007	Babaev	2010/0222714	A1	9/2010	Muir et al.
2007/0239028	A1	10/2007	Houser et al.	2010/0228264	A1	9/2010	Robinson et al.
2007/0239101	A1	10/2007	Kellogg	2010/0234906	A1	9/2010	Koh
2007/0249941	A1	10/2007	Salehi et al.	2010/0262134	A1	10/2010	Jensen et al.
2007/0260234	A1	11/2007	McCullagh et al.	2010/0274160	A1	10/2010	Yachi et al.
2007/0265560	A1	11/2007	Soltani et al.	2010/0280407	A1	11/2010	Polster
2007/0275348	A1	11/2007	Lemon	2010/0292691	A1	11/2010	Brogna
2007/0282335	A1	12/2007	Young et al.	2010/0298743	A1	11/2010	Nield et al.
2007/0287933	A1	12/2007	Phan et al.	2010/0298851	A1	11/2010	Nield
2008/0009848	A1	1/2008	Paraschiv et al.	2011/0004233	A1	1/2011	Muir et al.
2008/0051812	A1	2/2008	Schmitz et al.	2011/0009850	A1	1/2011	Main et al.
2008/0058585	A1	3/2008	Novak et al.	2011/0015627	A1	1/2011	DiNardo et al.
2008/0058775	A1	3/2008	Darian et al.	2011/0015631	A1	1/2011	Wiener et al.
2008/0058845	A1	3/2008	Shimizu et al.	2011/0077648	A1	3/2011	Lee et al.
2008/0082039	A1	4/2008	Babaev	2011/0082486	A1	4/2011	Messerly et al.
2008/0082098	A1	4/2008	Tanaka et al.	2011/0087212	A1	4/2011	Aldridge et al.
2008/0114364	A1	5/2008	Goldin et al.	2011/0087213	A1	4/2011	Messerly et al.
2008/0125768	A1	5/2008	Tahara et al.	2011/0087214	A1	4/2011	Giordano et al.
2008/0140158	A1	6/2008	Hamel et al.	2011/0087215	A1	4/2011	Aldridge et al.
2008/0171938	A1	7/2008	Masuda et al.	2011/0087216	A1	4/2011	Aldridge et al.
2008/0172051	A1	7/2008	Masuda et al.	2011/0087217	A1	4/2011	Yates et al.
2008/0177268	A1	7/2008	Daum et al.	2011/0087218	A1	4/2011	Boudreaux et al.
2008/0188878	A1	8/2008	Young	2011/0087256	A1	4/2011	Wiener et al.
2008/0200940	A1	8/2008	Eichmann et al.	2011/0112526	A1	5/2011	Fritz et al.
2008/0208108	A1	8/2008	Kimura	2011/0144806	A1	6/2011	Sandhu et al.
2008/0208231	A1	8/2008	Ota et al.	2011/0196398	A1	8/2011	Robertson et al.
2008/0214967	A1	9/2008	Aranyi et al.	2011/0196399	A1	8/2011	Robertson et al.
2008/0234709	A1	9/2008	Houser	2011/0196404	A1	8/2011	Dietz et al.
2008/0243106	A1	10/2008	Coe et al.	2011/0224689	A1	9/2011	Larkin et al.
2008/0245371	A1	10/2008	Gruber	2011/0238065	A1	9/2011	Hunt et al.
2008/0249553	A1	10/2008	Gruber et al.	2011/0257650	A1	10/2011	Deville et al.
2008/0255423	A1	10/2008	Kondo et al.	2011/0270126	A1	11/2011	Gunday et al.
2008/0262490	A1	10/2008	Williams	2011/0290853	A1	12/2011	Shelton, IV et al.
2008/0281200	A1	11/2008	Voic et al.	2011/0290856	A1	12/2011	Shelton, IV et al.
2008/0281315	A1	11/2008	Gines	2012/0004655	A1	1/2012	Kim et al.
2008/0281322	A1	11/2008	Sherman et al.	2012/0022525	A1	1/2012	Dietz et al.
				2012/0022530	A1	1/2012	Woodruff et al.
				2012/0059289	A1	3/2012	Nield et al.
				2012/0065628	A1	3/2012	Naito



(56)

## References Cited

## U.S. PATENT DOCUMENTS

2012/0071863 A1 3/2012 Lee et al.  
 2012/0078139 A1 3/2012 Aldridge et al.  
 2012/0078243 A1 3/2012 Worrell et al.  
 2012/0078244 A1 3/2012 Worrell et al.  
 2012/0078247 A1 3/2012 Worrell et al.  
 2012/0078278 A1 3/2012 Bales, Jr. et al.  
 2012/0080332 A1 4/2012 Shelton, IV et al.  
 2012/0083784 A1 4/2012 Davison et al.  
 2012/0116379 A1 5/2012 Yates et al.  
 2012/0116391 A1 5/2012 Houser et al.  
 2012/0116394 A1 5/2012 Timm et al.  
 2012/0116395 A1 5/2012 Madan et al.  
 2012/0130256 A1 5/2012 Buysse et al.  
 2012/0130365 A1 5/2012 McLawhorn  
 2012/0130420 A1\* 5/2012 Nicholas et al. .... 606/205  
 2012/0136354 A1 5/2012 Rupp  
 2012/0138660 A1 6/2012 Shelton, IV  
 2012/0143211 A1 6/2012 Kishi  
 2012/0150170 A1 6/2012 Buysse et al.  
 2012/0165816 A1 6/2012 Kersten et al.  
 2012/0172873 A1 7/2012 Artale et al.  
 2012/0172904 A1 7/2012 Muir et al.  
 2012/0177005 A1 7/2012 Liang et al.  
 2012/0184946 A1 7/2012 Price et al.  
 2012/0199630 A1 8/2012 Shelton, IV  
 2012/0199632 A1 8/2012 Spivey et al.  
 2012/0203247 A1 8/2012 Shelton, IV et al.  
 2012/0209289 A1 8/2012 Duque et al.  
 2012/0209303 A1 8/2012 Frankhouser et al.  
 2012/0210223 A1 8/2012 Eppolito  
 2012/0245582 A1 9/2012 Kimball et al.  
 2012/0253370 A1 10/2012 Ross et al.  
 2012/0265196 A1 10/2012 Turner et al.  
 2012/0269676 A1 10/2012 Houser et al.  
 2012/0310262 A1 12/2012 Messerly et al.  
 2012/0330307 A1 12/2012 Ladtkow et al.  
 2013/0012957 A1 1/2013 Shelton, IV et al.  
 2013/0012970 A1 1/2013 Houser  
 2013/0030433 A1 1/2013 Heard  
 2013/0035680 A1 2/2013 Ben-Haim et al.  
 2013/0053840 A1 2/2013 Krapohl et al.  
 2013/0072856 A1 3/2013 Frankhouser et al.  
 2013/0072857 A1 3/2013 Frankhouser et al.  
 2013/0079762 A1 3/2013 Twomey et al.  
 2013/0098966 A1\* 4/2013 Kostrzewski et al. .... 227/176.1  
 2013/0103023 A1 4/2013 Monson et al.  
 2013/0103024 A1 4/2013 Monson et al.  
 2013/0110145 A1 5/2013 Weitzman  
 2013/0123776 A1 5/2013 Monson et al.  
 2013/0123777 A1 5/2013 Monson et al.  
 2013/0123782 A1 5/2013 Trees et al.  
 2013/0123822 A1 5/2013 Wellman et al.  
 2013/0131660 A1 5/2013 Monson et al.  
 2013/0165929 A1 6/2013 Muir et al.  
 2013/0211397 A1 8/2013 Parihar et al.  
 2013/0217967 A1 8/2013 Mohr et al.  
 2013/0226207 A1 8/2013 Stulen et al.  
 2013/0226208 A1 8/2013 Wiener et al.  
 2013/0245659 A1 9/2013 Robertson et al.  
 2013/0267975 A1 10/2013 Timm et al.  
 2013/0274734 A1 10/2013 Maass et al.  
 2013/0282003 A1 10/2013 Messerly et al.  
 2013/0282038 A1 10/2013 Dannaher et al.  
 2013/0282039 A1 10/2013 Wiener et al.  
 2013/0285758 A1 10/2013 Aldridge et al.  
 2013/0289591 A1 10/2013 Boudreaux et al.  
 2013/0296908 A1 11/2013 Schulte et al.  
 2013/0338661 A1 12/2013 Behnke, II  
 2013/0345689 A1 12/2013 Ruddenklau et al.  
 2013/0345733 A1 12/2013 Robertson et al.  
 2014/0005640 A1 1/2014 Shelton, IV et al.  
 2014/0005653 A1 1/2014 Shelton, IV et al.  
 2014/0005654 A1 1/2014 Batross et al.  
 2014/0005656 A1 1/2014 Mucilli et al.  
 2014/0005661 A1 1/2014 Shelton, IV et al.

2014/0005662 A1 1/2014 Shelton, IV et al.  
 2014/0005667 A1 1/2014 Stulen et al.  
 2014/0005668 A1 1/2014 Rhee et al.  
 2014/0005676 A1 1/2014 Shelton, IV et al.  
 2014/0005680 A1 1/2014 Shelton, IV et al.  
 2014/0005682 A1 1/2014 Worrell et al.  
 2014/0005701 A1 1/2014 Olson et al.  
 2014/0005702 A1 1/2014 Timm et al.  
 2014/0005703 A1 1/2014 Stulen et al.  
 2014/0005704 A1 1/2014 Vakharia et al.  
 2014/0005705 A1 1/2014 Weir et al.  
 2014/0005708 A1 1/2014 Shelton, IV et al.  
 2014/0005718 A1 1/2014 Shelton, IV et al.  
 2014/0012299 A1 1/2014 Stoddard et al.  
 2014/0058427 A1 2/2014 Robertson  
 2014/0066962 A1 3/2014 Robertson et al.  
 2014/0087569 A1 3/2014 Lee  
 2014/0107538 A1 4/2014 Wiener et al.  
 2014/0114327 A1 4/2014 Boudreaux et al.  
 2014/0114334 A1 4/2014 Olson et al.  
 2014/0135804 A1 5/2014 Weisenburgh, II et al.  
 2014/0155921 A1 6/2014 Price et al.  
 2014/0180280 A1 6/2014 Sigmon, Jr.  
 2014/0243864 A1 8/2014 Voegelé et al.  
 2014/0276738 A1 9/2014 Price et al.  
 2014/0276970 A1 9/2014 Messerly et al.  
 2014/0336686 A1 11/2014 Houser et al.

## FOREIGN PATENT DOCUMENTS

CN 1640365 A 7/2005  
 CN 1694649 A 11/2005  
 CN 1922563 A 2/2007  
 CN 1951333 A 4/2007  
 CN 101040799 A 9/2007  
 CN 101467917 A 1/2009  
 DE 3904558 A1 8/1990  
 DE 9210327 U1 11/1992  
 DE 4323585 A1 1/1995  
 DE 19608716 C1 4/1997  
 DE 20021619 U1 3/2001  
 DE 10042606 A1 8/2001  
 EP 0156855 B1 9/1984  
 EP 0171967 A2 2/1986  
 EP 1839599 A1 10/1987  
 EP 0336742 A2 4/1989  
 EP 0424685 B1 5/1991  
 EP 0443256 A1 8/1991  
 EP 0456470 A1 11/1991  
 EP 0598976 A2 1/1994  
 EP 0677275 A2 3/1995  
 EP 0482195 B1 1/1996  
 EP 0695535 A1 2/1996  
 EP 0741996 A2 11/1996  
 EP 0612570 B1 6/1997  
 EP 1108394 A2 6/2001  
 EP 0908148 B1 1/2002  
 EP 1229515 A2 8/2002  
 EP 1285634 A1 2/2003  
 EP 0908155 B1 6/2003  
 EP 0705570 B1 4/2004  
 EP 0765637 B1 7/2004  
 EP 0870473 B1 9/2005  
 EP 0624346 B1 11/2005  
 EP 1594209 A1 11/2005  
 EP 1199044 B1 12/2005  
 EP 1609428 A1 12/2005  
 EP 1199043 B1 3/2006  
 EP 1433425 B1 6/2006  
 EP 1704824 A1 9/2006  
 EP 1749479 A1 2/2007  
 EP 1815950 A1 8/2007  
 EP 1844720 A1 10/2007  
 EP 1862133 A1 12/2007  
 EP 1199045 B1 6/2008  
 EP 1972264 A1 9/2008  
 EP 1974771 A1 10/2008  
 EP 1435852 B1 12/2008  
 EP 1498082 B1 12/2008

(56)

## References Cited

## FOREIGN PATENT DOCUMENTS

EP	1707131	B1	12/2008	JP	2003-339730	A	12/2003
EP	1997438	A2	12/2008	JP	2004-147701	A	5/2004
EP	1477104	B1	1/2009	JP	2005027026	A	1/2005
EP	2014218	A2	1/2009	JP	2005-066316	A	3/2005
EP	2042112	A2	4/2009	JP	2005-074088	A	3/2005
EP	1832259	B1	6/2009	JP	2005-534451	A	11/2005
EP	2074959	A1	7/2009	JP	2006-6410	A	1/2006
EP	2111813	A1	10/2009	JP	2006-116194	A	5/2006
EP	2200145	A1	6/2010	JP	2006-158525	A	6/2006
EP	1214913	B1	7/2010	JP	2006-218296	A	8/2006
EP	2238938	A1	10/2010	JP	2006217716	A	8/2006
EP	2298154	A2	3/2011	JP	2006-288431	A	10/2006
EP	1510178	B1	6/2011	JP	2007-050181	A	3/2007
EP	2305144	A1	6/2011	JP	2007-229454	A	9/2007
EP	2335630	A1	6/2011	JP	2007-527747	A	10/2007
EP	1502551	B1	7/2011	JP	2008-508065	A	3/2008
EP	2361562	A1	8/2011	JP	2008-119250	A	5/2008
EP	2365608	A2	9/2011	JP	2008-212679	A	9/2008
EP	2316359	B1	3/2013	JP	2008-284374		11/2008
EP	1586275	B1	5/2013	JP	2009-511206	A	3/2009
EP	1616529	B1	9/2013	JP	2009-517181	A	4/2009
GB	2032221	A	4/1980	JP	4262923	B2	5/2009
GB	2379878	B	11/2004	JP	2009-523567	A	6/2009
GB	2447767	B	8/2011	JP	2009-236177		10/2009
JP	S 50-100891		12/1973	JP	2010-514923	A	5/2010
JP	S 59-68513		10/1982	JP	2010-540186	A	12/2010
JP	62-221343	A	9/1987	JP	2012-235658	A	11/2012
JP	S 62-227343		10/1987	JP	5208761	B2	6/2013
JP	62-292153	A	12/1987	WO	WO 92/22259	A2	12/1992
JP	63-109386	A	5/1988	WO	WO 93/08757		5/1993
JP	63-315049	A	12/1988	WO	WO 93/14708	A1	8/1993
JP	H 01-151452	A	6/1989	WO	WO 93/16646		9/1993
JP	H 01-198540	A	8/1989	WO	WO 93/20877		10/1993
JP	02-71510	U	5/1990	WO	WO 94/21183	A1	9/1994
JP	2-286149	A	11/1990	WO	WO 94/24949		11/1994
JP	H 02-292193	A	12/1990	WO	WO 95/09572	A1	4/1995
JP	04-25707	U	2/1992	WO	WO 96/30885	A1	10/1996
JP	4-30508	U	3/1992	WO	WO 96/39086		12/1996
JP	H 04-152942	A	5/1992	WO	WO 98/26739	A1	6/1998
JP	05-095955	A	4/1993	WO	WO 98/35621	A1	8/1998
JP	H 06-070938	A	3/1994	WO	WO 98/37815	A1	9/1998
JP	6-104503	A	4/1994	WO	WO 99/20213		4/1999
JP	6-507081	A	8/1994	WO	WO 99/52489		10/1999
JP	H 7-508910	A	10/1995	WO	WO 0074585	A2	12/2000
JP	7-308323	A	11/1995	WO	WO 01/54590	A1	8/2001
JP	8-24266	A	1/1996	WO	WO 01/67970	A1	9/2001
JP	8-275951	A	10/1996	WO	WO 01/95810	A2	12/2001
JP	H 08-336545	A	12/1996	WO	WO 02/24080	A2	3/2002
JP	H 09-503146	A	3/1997	WO	WO 02/062241	A1	8/2002
JP	H 09-135553	A	5/1997	WO	WO 2004/012615	A1	2/2004
JP	10-295700	A	11/1998	WO	WO 2004/026104	A2	4/2004
JP	H 11-501543	A	2/1999	WO	WO 2004/032754	A2	4/2004
JP	H 11-128238		5/1999	WO	WO 2004/032762	A1	4/2004
JP	H 11-192235	A	7/1999	WO	WO 2004/032763	A2	4/2004
JP	11-253451	A	9/1999	WO	WO 2004/037095	A2	5/2004
JP	H 11-318918	A	11/1999	WO	WO 2004/098426	A1	11/2004
JP	2000-041991	A	2/2000	WO	WO 2004/112618	A2	12/2004
JP	2000-070279	A	3/2000	WO	WO 2005/122917	A1	12/2005
JP	2000-210299	A	8/2000	WO	WO 2006/012797	A1	2/2006
JP	2000-287987	A	10/2000	WO	WO 2006/042210	A2	4/2006
JP	2001-502216	A	2/2001	WO	WO 2006/058223	A2	6/2006
JP	2003612	A	6/2001	WO	WO 2006/063199	A2	6/2006
JP	2001-309925	A	11/2001	WO	WO 2006/083988	A1	8/2006
JP	2002-186901	A	7/2002	WO	WO 2006/119139	A2	11/2006
JP	2002-204808	A	7/2002	WO	WO 2006/119376		11/2006
JP	2002-263579	A	9/2002	WO	WO 2006/129465	A1	12/2006
JP	2002-301086	A	10/2002	WO	WO 2007/008703	A2	1/2007
JP	2002-330977	A	11/2002	WO	WO 2007/008710	A2	1/2007
JP	2002-542690	A	12/2002	WO	WO 2007/040818	A1	4/2007
JP	2003-000612	A	1/2003	WO	WO 2007/047380	A2	4/2007
JP	2003-010201		1/2003	WO	WO 2007/047531	A2	4/2007
JP	2003-510158	A	3/2003	WO	WO 2007/056590	A1	5/2007
JP	2003-126110	A	5/2003	WO	WO 2007/087272	A2	8/2007
JP	2003-310627	A	5/2003	WO	WO 2007/143665	A2	12/2007
JP	2003-530921	A	10/2003	WO	WO 2008/016886	A2	2/2008
				WO	WO 2008/042021	A1	4/2008
				WO	WO 2008/049084	A2	4/2008
				WO	WO 2008/051764	A2	5/2008
				WO	WO 2008/130793	A1	10/2008

(56)

**References Cited**

## FOREIGN PATENT DOCUMENTS

WO	WO 2009/018406	A2	2/2009
WO	WO 2009/027065	A1	3/2009
WO	WO 2009/046234	A2	4/2009
WO	WO 2009/120992	A2	10/2009
WO	WO 2010/068783	A1	6/2010
WO	WO 2011/008672	A2	1/2011
WO	WO 2011/052939	A2	5/2011
WO	WO 2011/144911	A1	11/2011
WO	WO 2012/061722	A2	5/2012
WO	WO 2012/135705	A1	10/2012
WO	WO 2013/018934	A1	2/2013
WO	WO 2013/062978	A2	5/2013

## OTHER PUBLICATIONS

*Technology Overview*, printed from [www.harmonicscalpel.com](http://www.harmonicscalpel.com), Internet site, website accessed on Jun. 13, 2007, (3 pages).

Sherrit et al., "Novel Horn Designs for Ultrasonic/Sonic Cleaning Welding, Soldering, Cutting and Drilling," Proc. SPIE Smart Structures Conference, vol. 4701, Paper No. 34, San Diego, CA, pp. 353-360, Mar. 2002.

AST Products, Inc., "Principles of Video Contact Angle Analysis," 20 pages, (2006).

Lim et al., "A Review of Mechanism Used in Laparoscopic Surgical Instruments," Mechanism and Machine Theory, vol. 38, pp. 1133-1147, (2003).

Gooch et al., "Recommended Infection-Control Practices for Dentistry, 1993," Published: May 28, 1993; [retrieved on Aug. 23, 2008]. Retrieved from the internet: URL: <http://wonder.cdc.gov/wonder/prevguid/p0000191/p0000191.asp> (15 pages).

Huston et al., "Magnetic and Magnetostrictive Properties of Cube Textured Nickel for Magnetostrictive Transducer Applications," IEEE Transactions on Magnetics, vol. 9(4), pp. 636-640 (Dec. 1973).

Incropera et al., "Fundamentals of Heat and Mass Transfer", Wiley, New York (1990). (Book—not attached).

F. A. Duck, "Optical Properties of Tissue Including Ultraviolet and Infrared Radiation," pp. 43-71 in *Physical Properties of Tissue* (1990).

Orr et al., "Overview of Bioheat Transfer," pp. 367-384 in *Optical-Thermal Response of Laser-Irradiated Tissue*, A. J. Welch and M. J. C. van Gemert, eds., Plenum, New York (1995).

Campbell et al., "Thermal Imaging in Surgery," p. 19-13, in *Medical Infrared Imaging*, N. A. Diakides and J. D. Bronzino, Eds. (2008).

Sullivan, "Cost-Constrained Selection of Strand Diameter and Number in a Litz-Wire Transformer Winding," IEEE Transactions on Power Electronics, vol. 16, No. 2, Mar. 2001, pp. 281-288.

Sullivan, "Optimal Choice for Number of Strands in a Litz-Wire Transformer Winding," IEEE Transactions on Power Electronics, vol. 14, No. 2, Mar. 1999, pp. 283-291.

Graff, K.F., "Elastic Wave Propagation in a Curved Sonic Transmission Line," IEEE Transactions on Sonics and Ultrasonics, SU-17(1), 1-6 (1970).

Makarov, S. N., Ochmann, M., Desinger, K., "The longitudinal vibration response of a curved fiber used for laser ultrasound surgical therapy," Journal of the Acoustical Society of America 102, 1191-1199 (1997).

Morley, L. S. D., "Elastic Waves in a Naturally Curved Rod," Quarterly Journal of Mechanics and Applied Mathematics, 14: 155-172 (1961).

Walsh, S. J., White, R. G., "Vibrational Power Transmission in Curved Beams," Journal of Sound and Vibration, 233(3), 455-488 (2000).

Covidien 501(k) Summary Sonication, dated Feb. 24, 2011 (7 pages).

Gerhard, Glen C., "Surgical Electrotechnology: Quo Vadis?," Biomedical Engineering, IEEE Transactions on, vol. BME-31, No. 12, pp. 787, 792, Dec. 1984.

Fowler, K.R., "A programmable, arbitrary waveform electrosurgical device," Engineering in Medicine and Biology Society, 1988. Proceedings of the Annual International Conference of the IEEE, vol., No., pp. 1324, 1325 vol. 3, Nov. 4-7, 1988.

LaCourse, J.R.; Vogt, M.C.; Miller, W.T., III; Selikowitz, S.M., "Spectral analysis interpretation of electro-surgical generator nerve and muscle stimulation," Biomedical Engineering, IEEE Transactions on, vol. 35, No. 7, pp. 505, 509, Jul. 1988.

U.S. Appl. No. 13/751,680, filed Jan. 28, 2013.

U.S. Appl. No. 14/057,682, filed Oct. 18, 2013.

\* cited by examiner

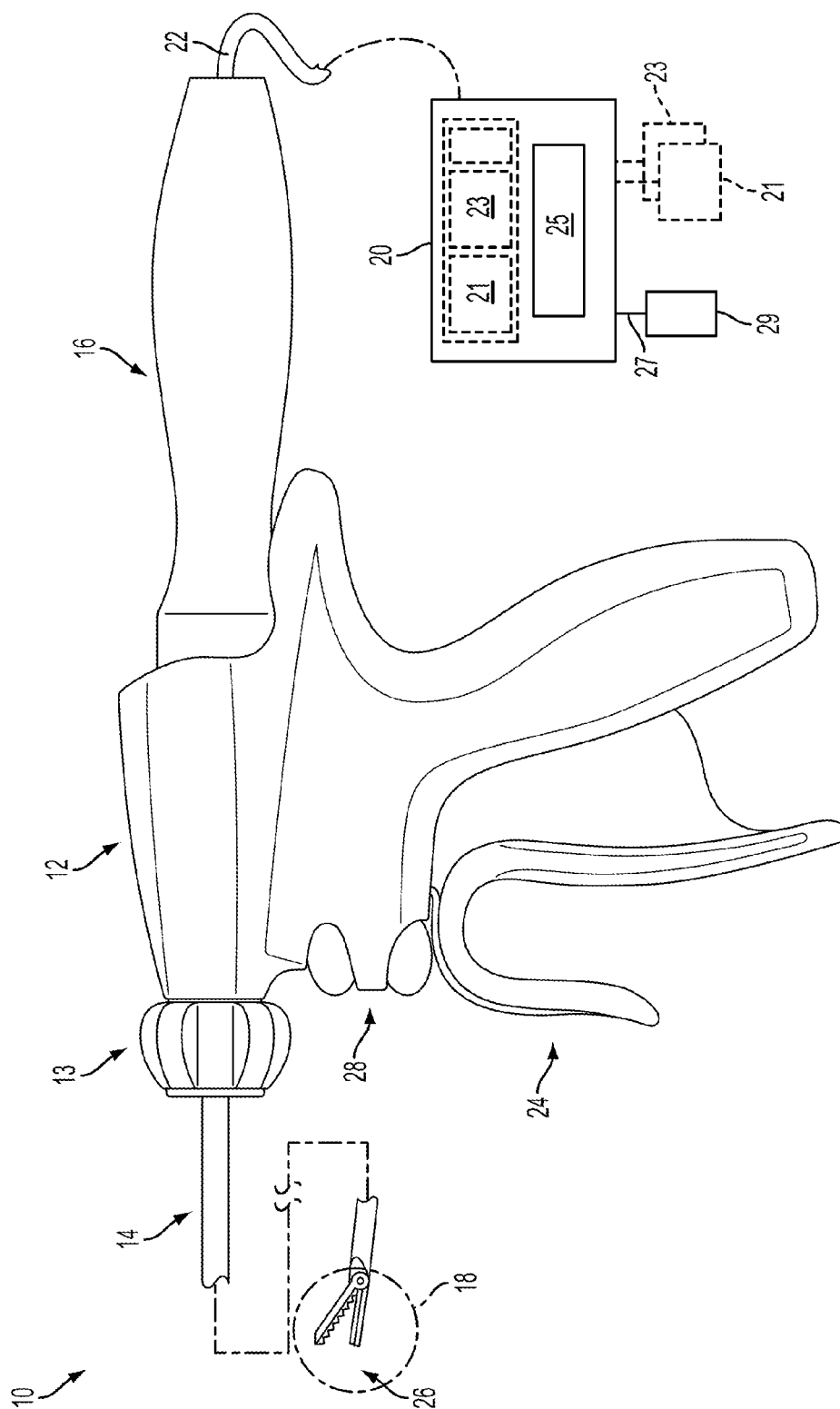

FIG. 1

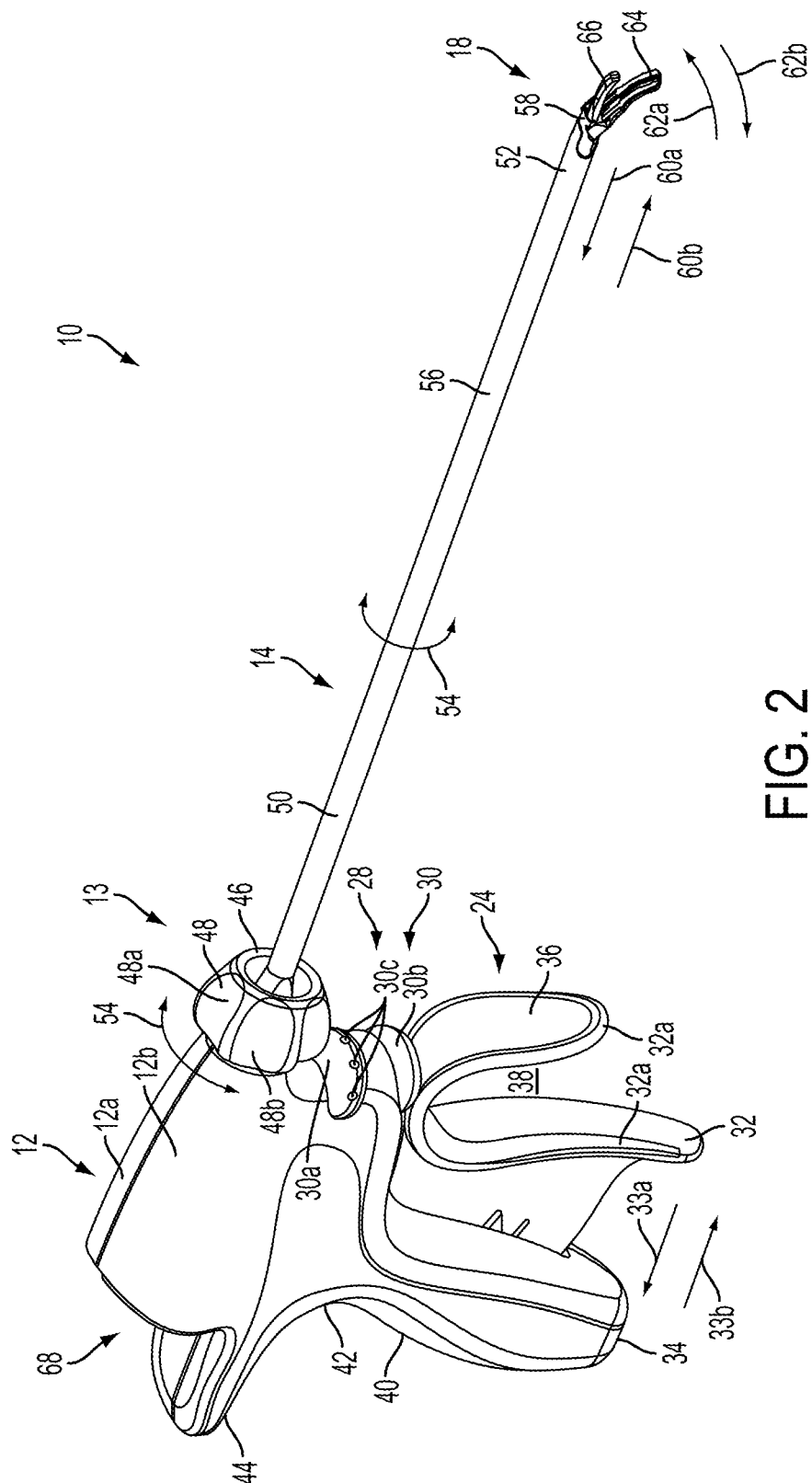

FIG. 2

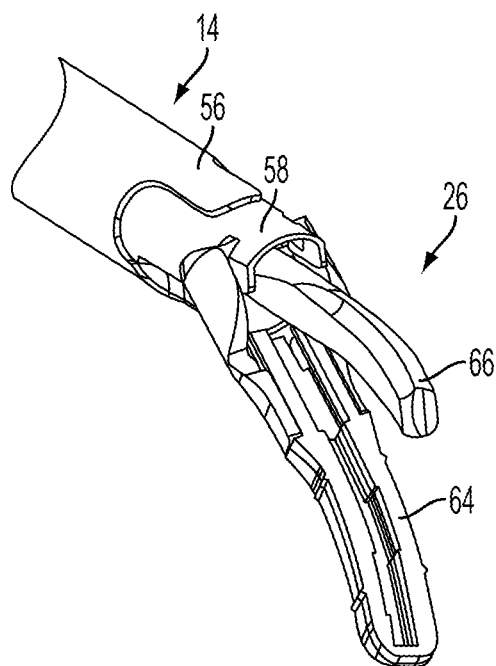

FIG. 3

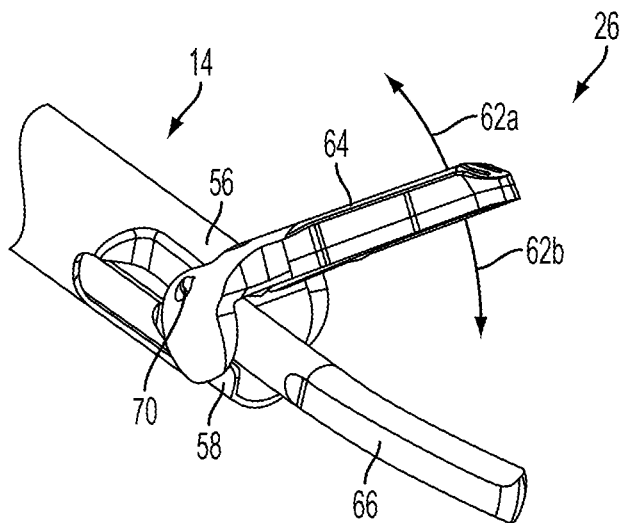

FIG. 4

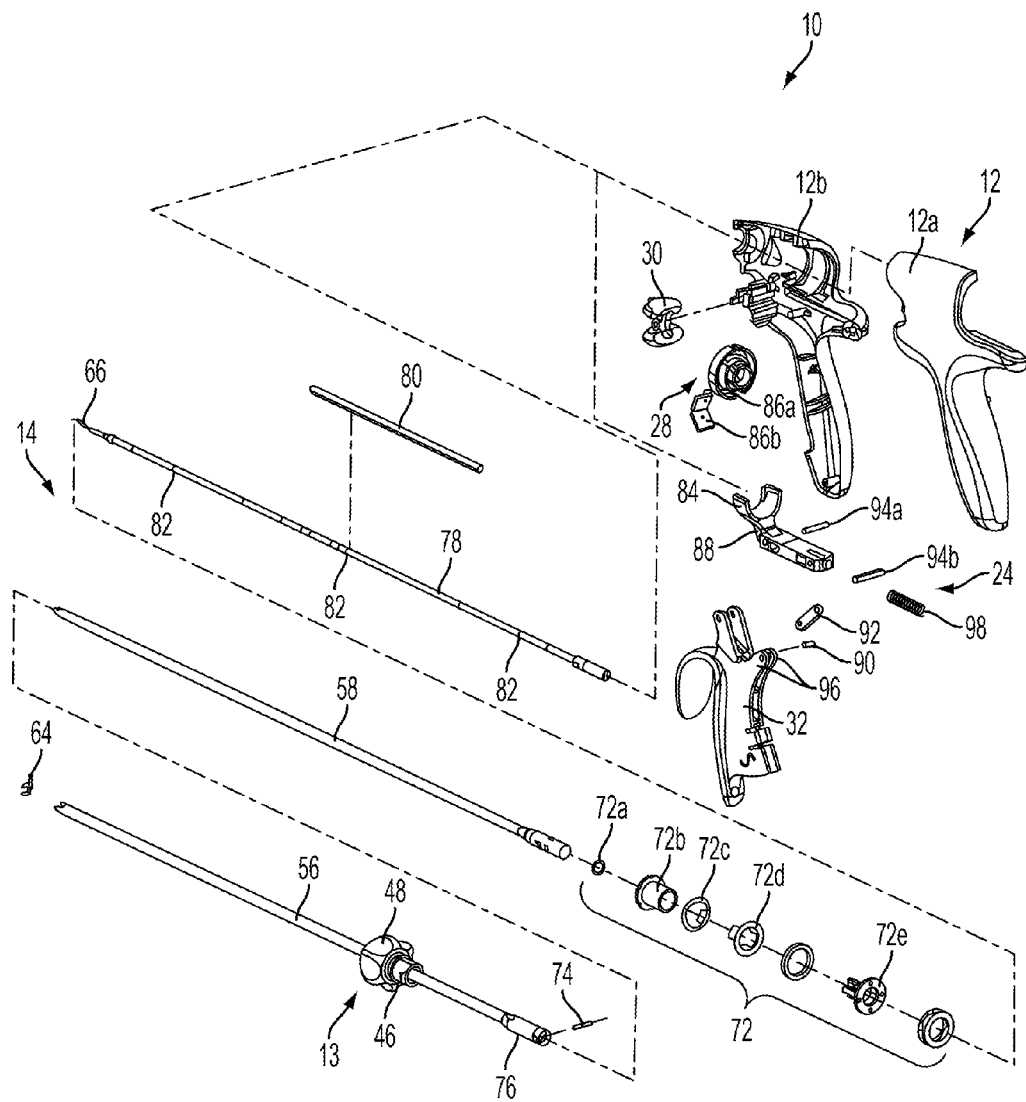

FIG. 5

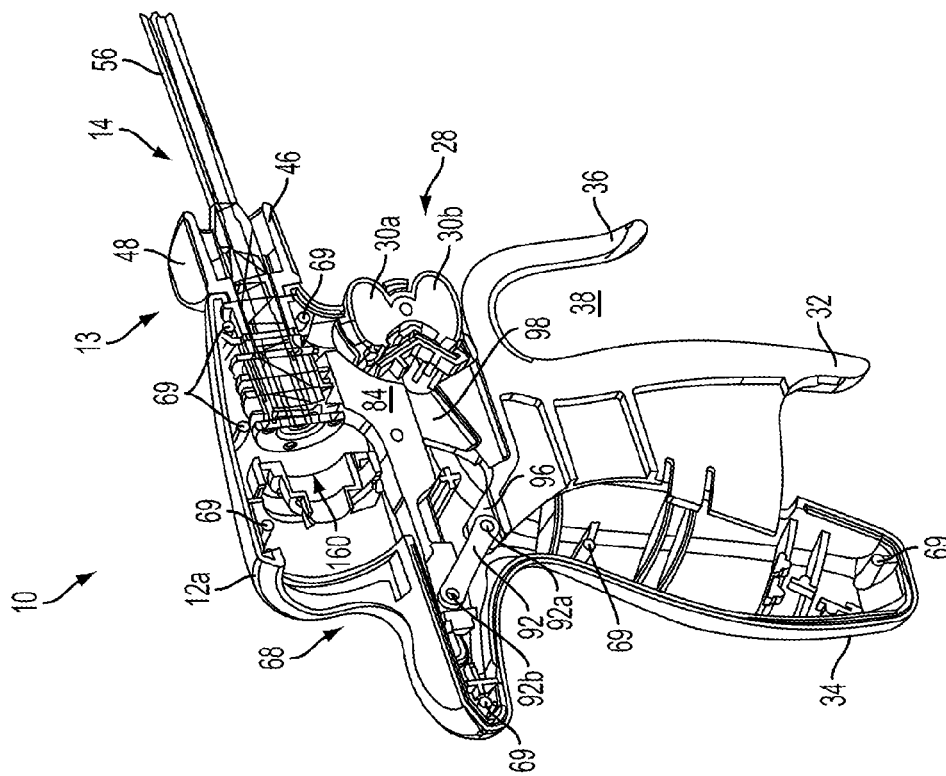

FIG. 7

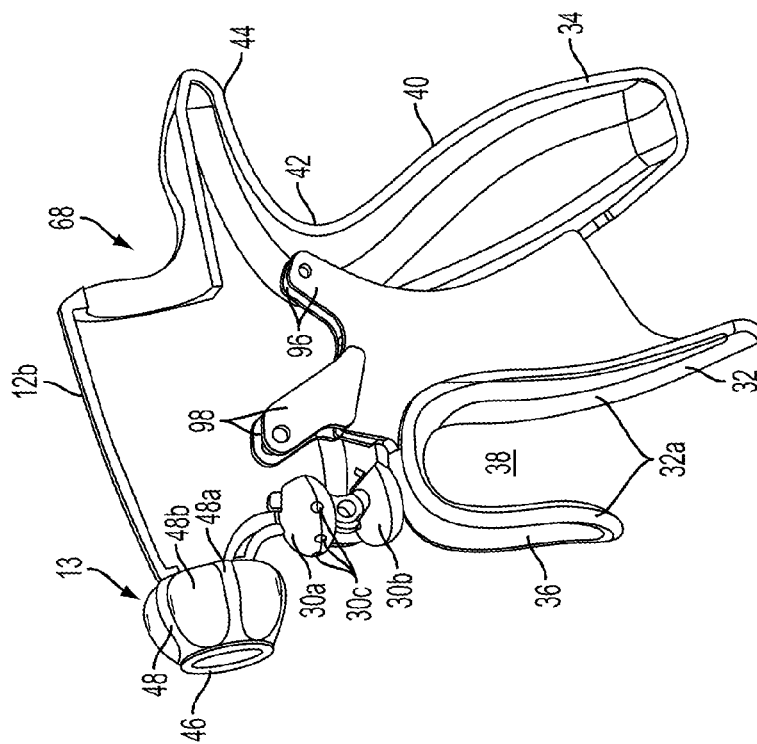

FIG. 6



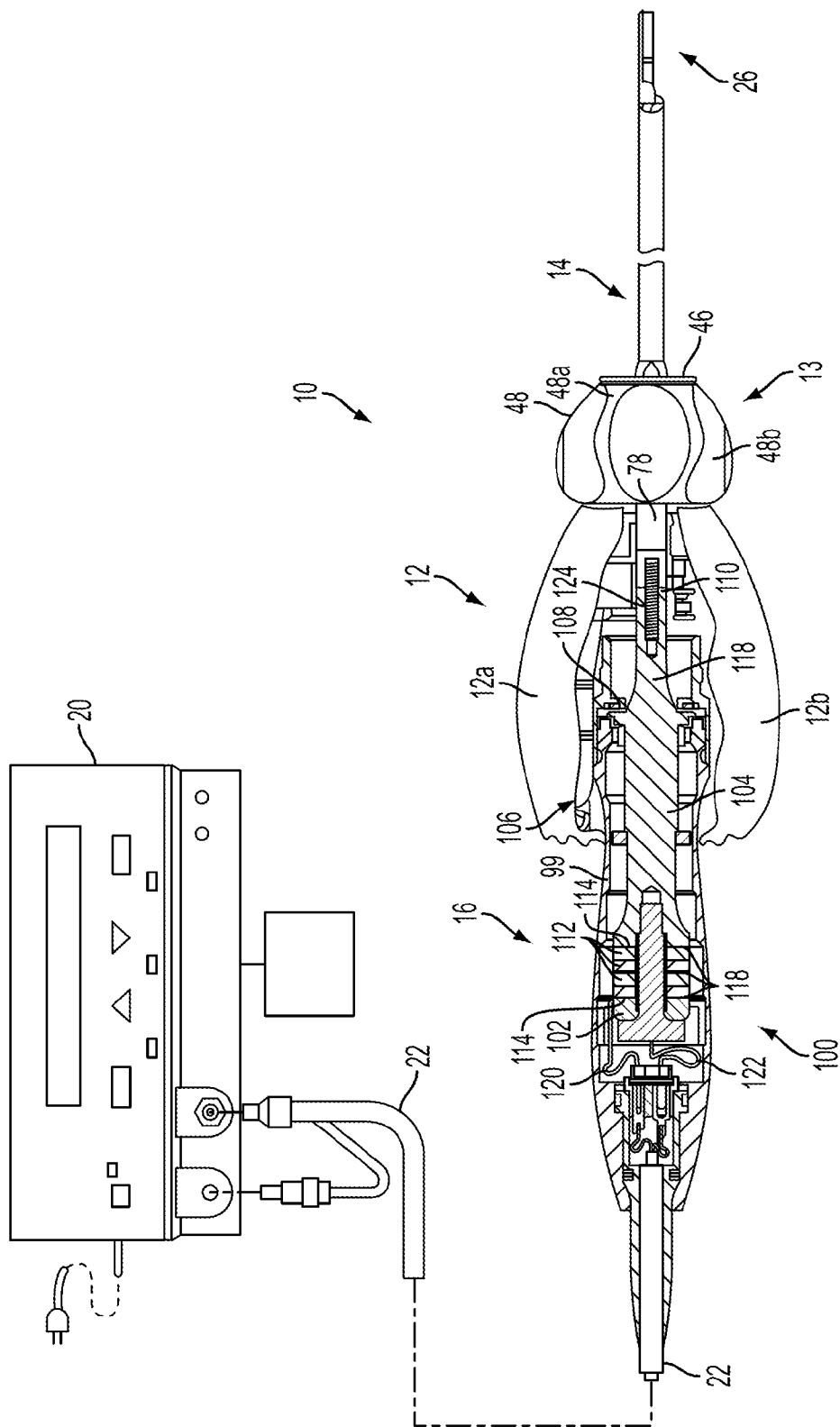

FIG. 8

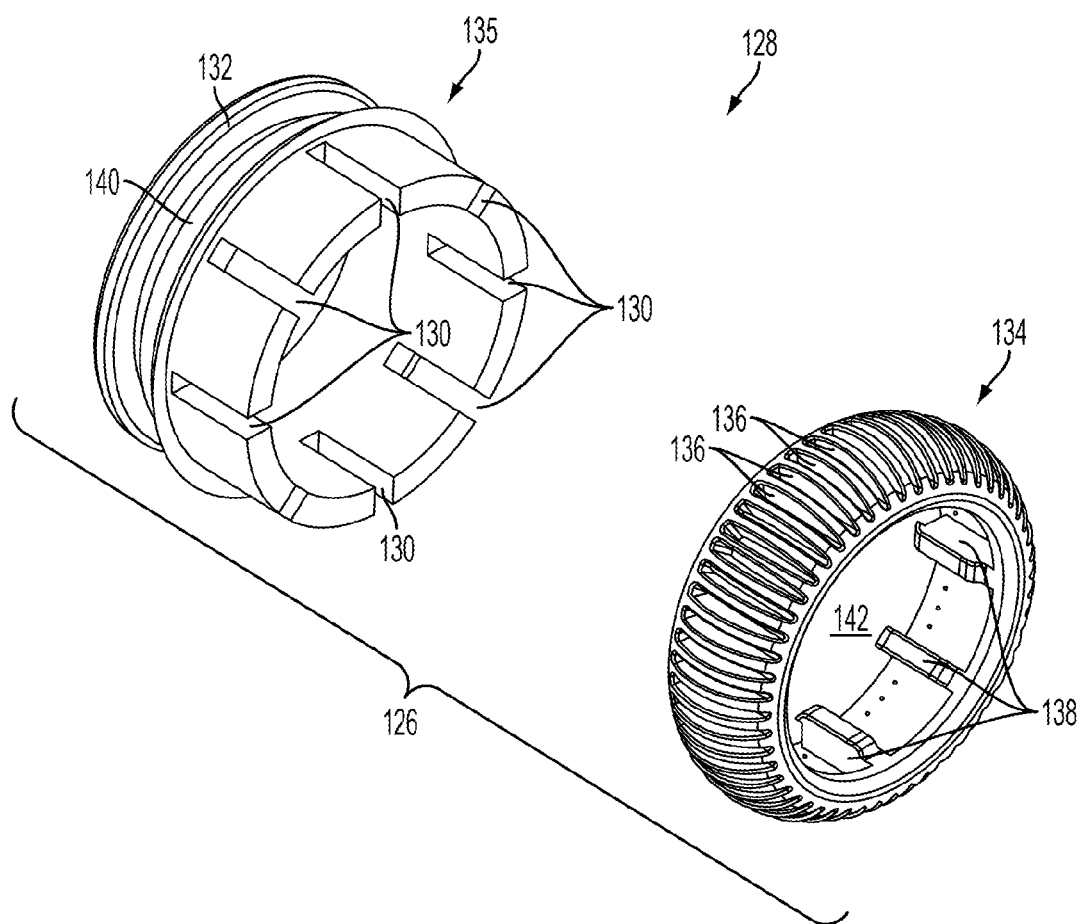

FIG. 9

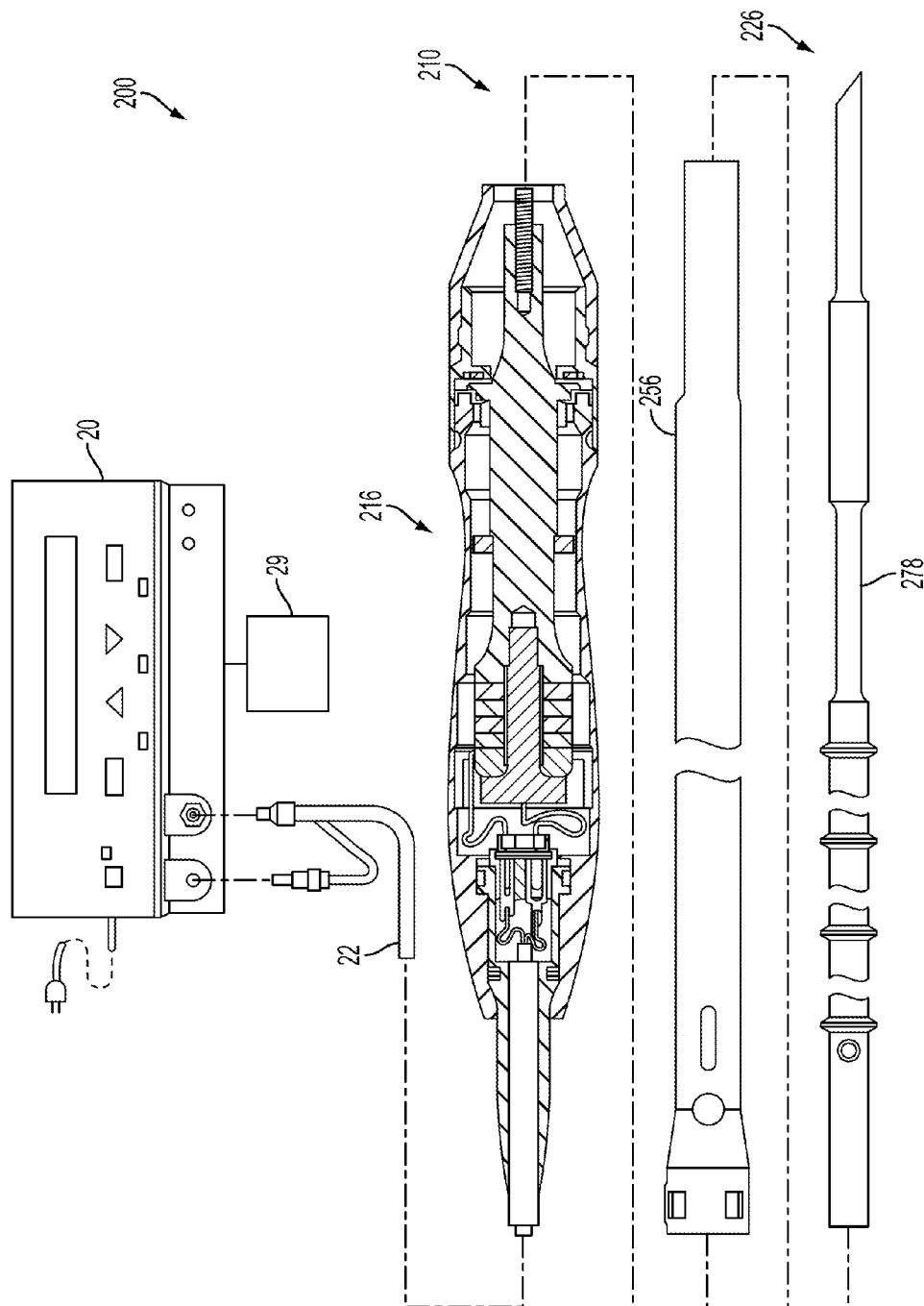
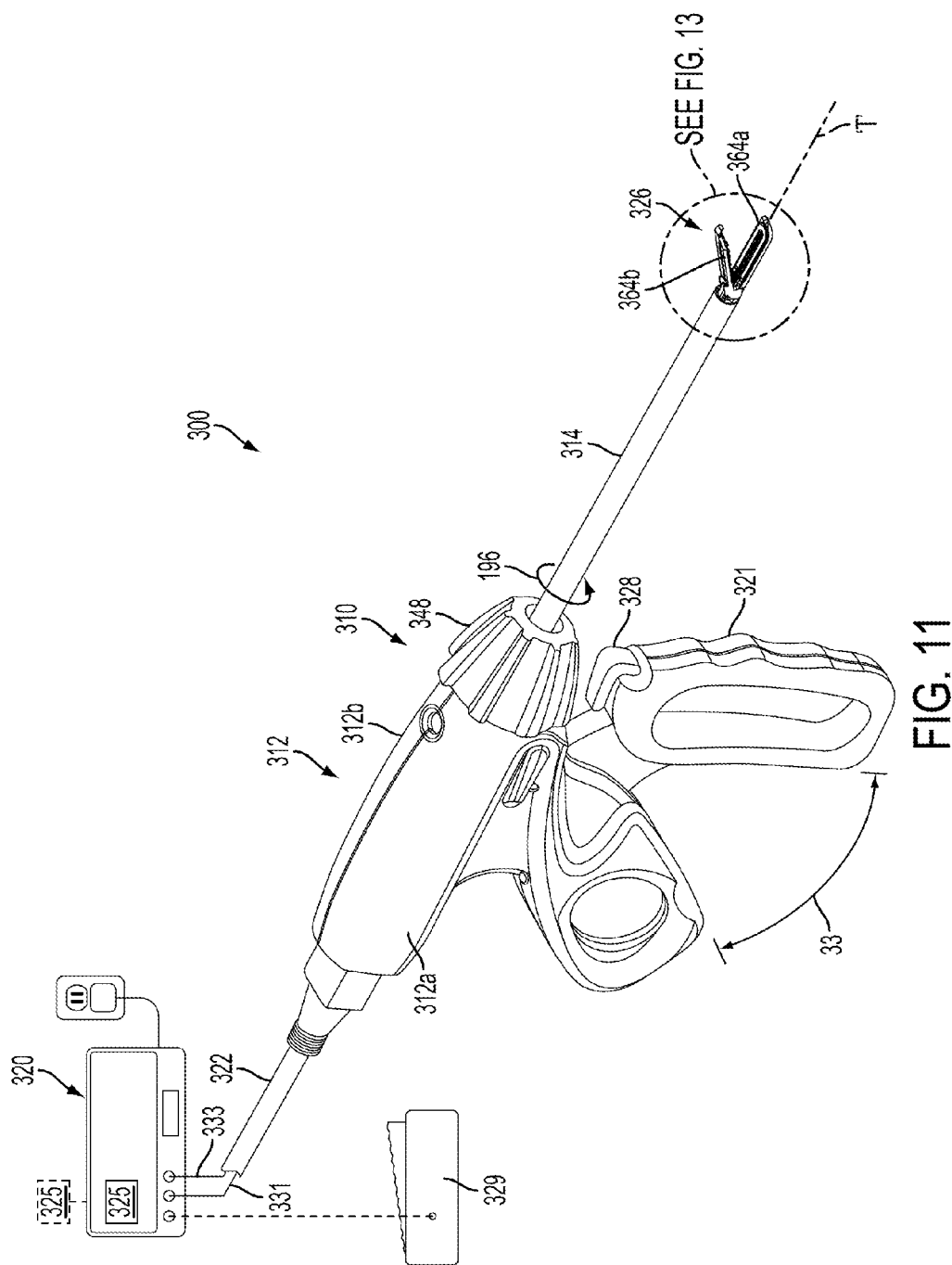

FIG. 10



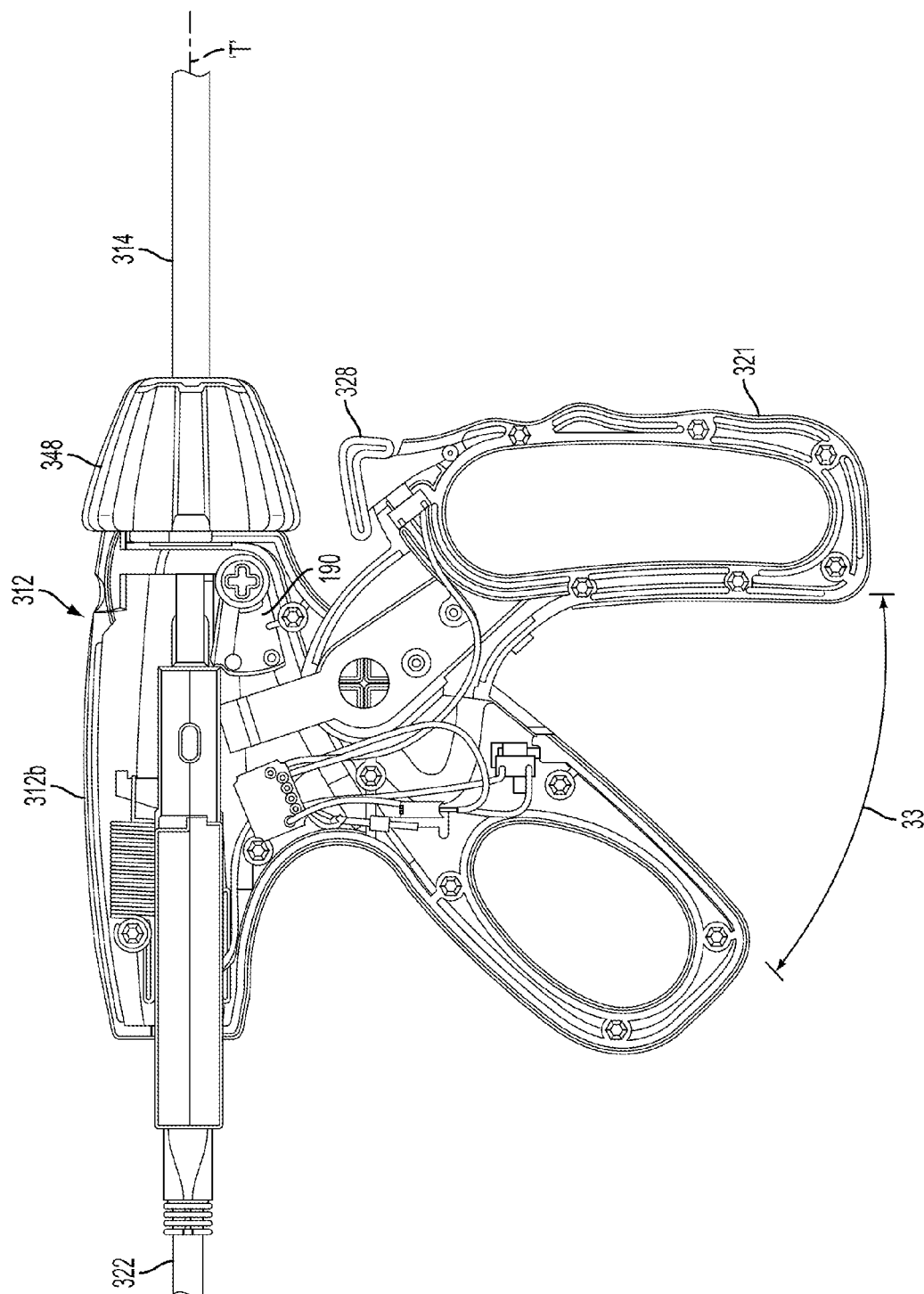

FIG. 12

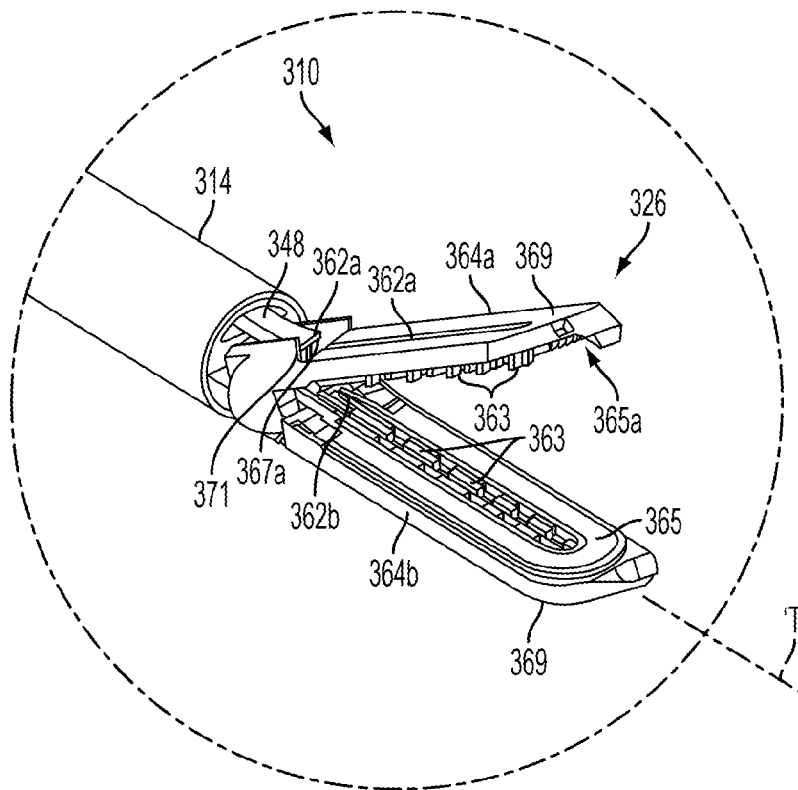

FIG. 13

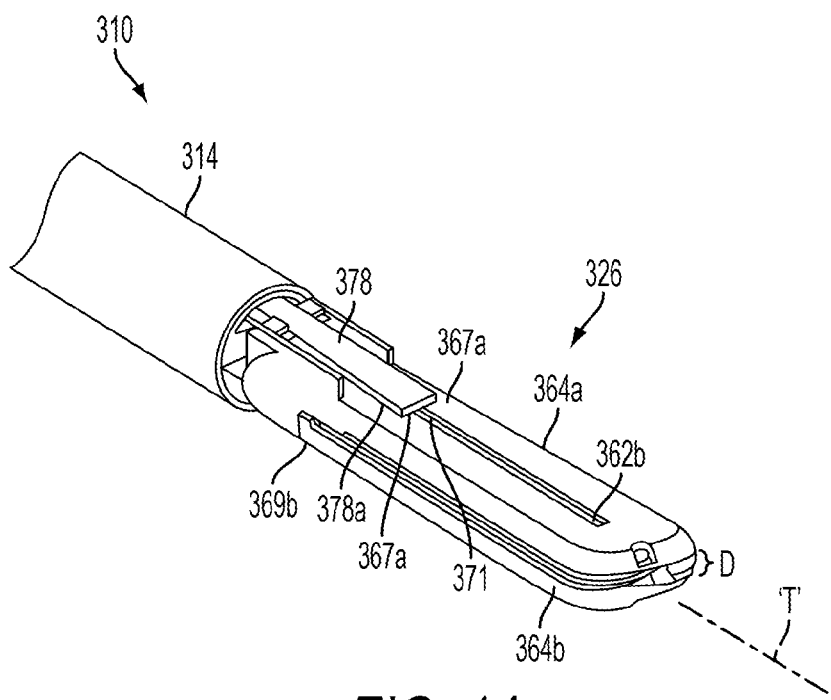

FIG. 14

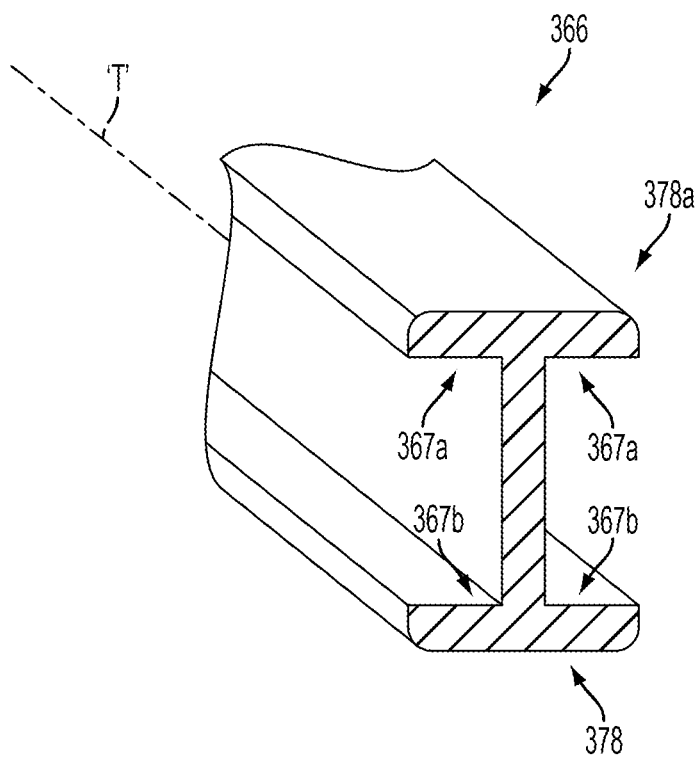

FIG. 15

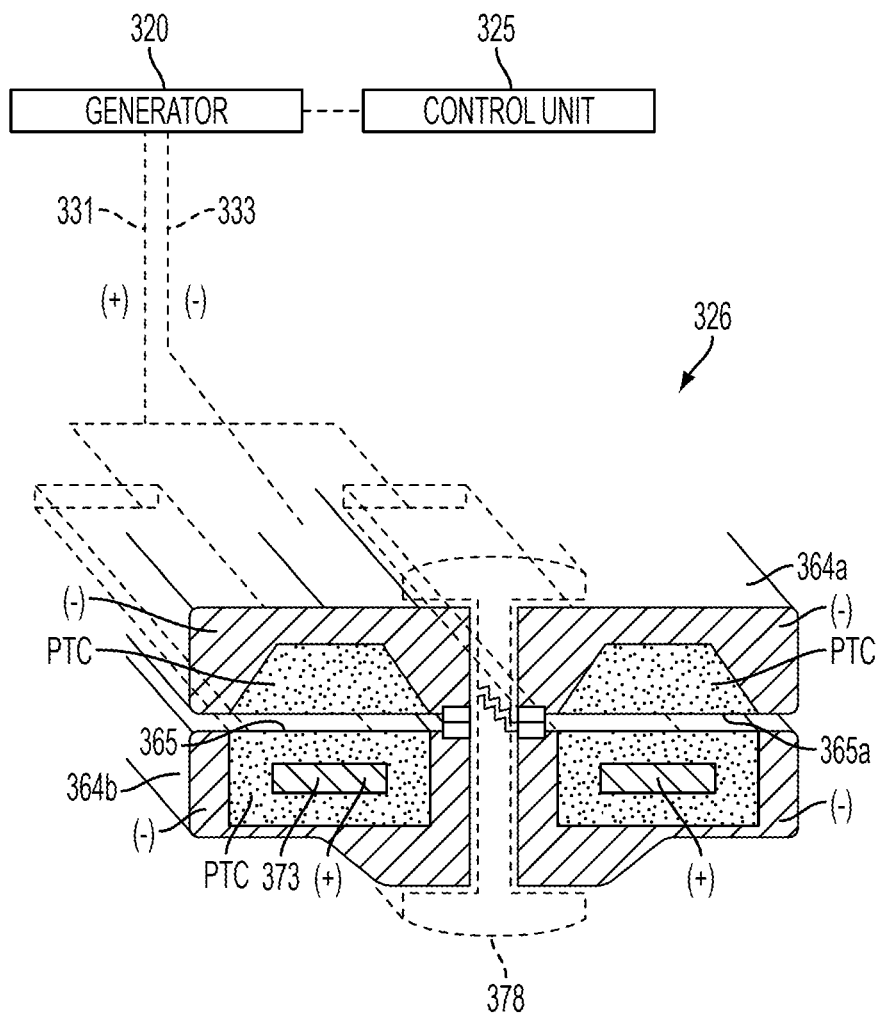

FIG. 16



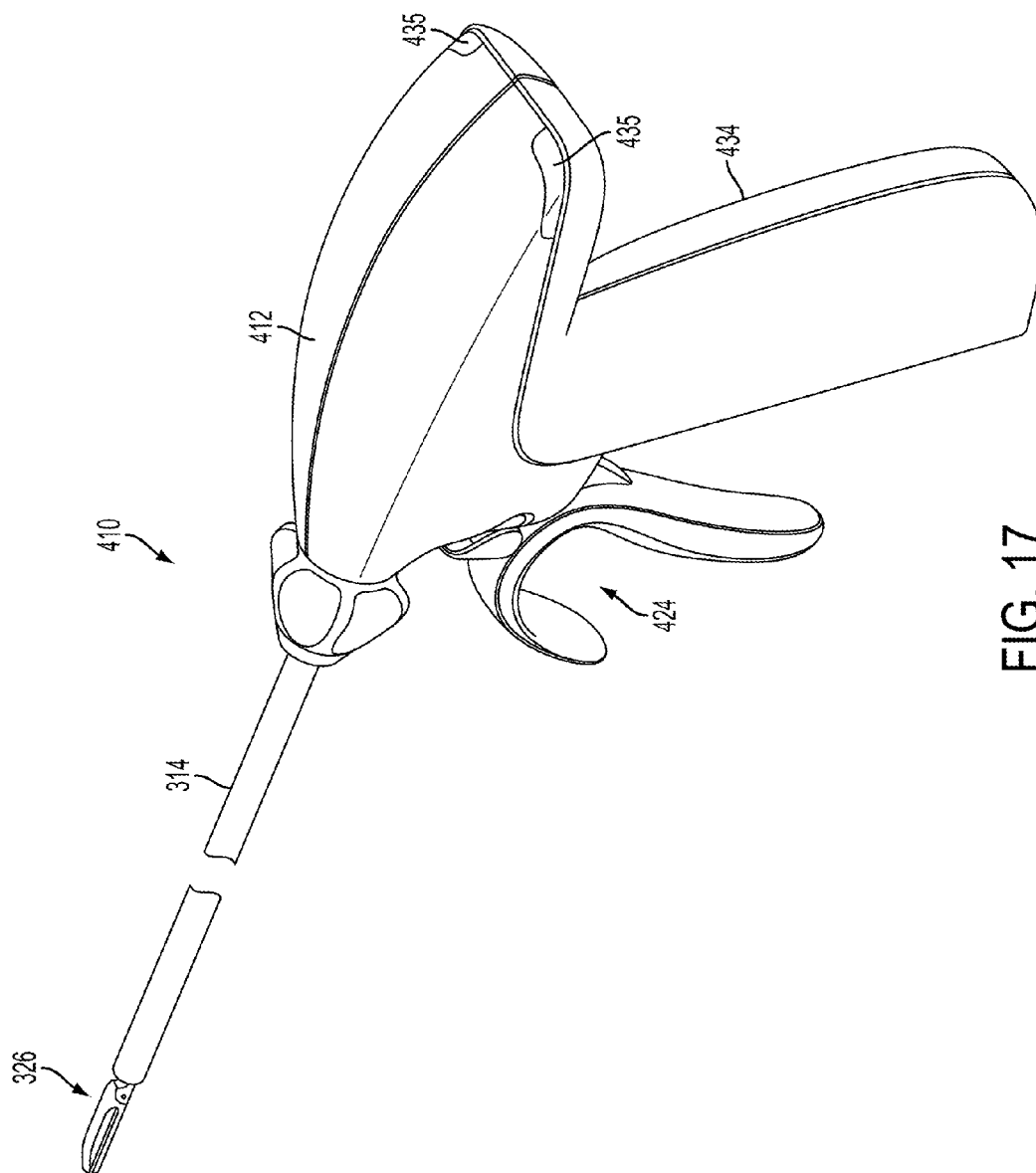

FIG. 17

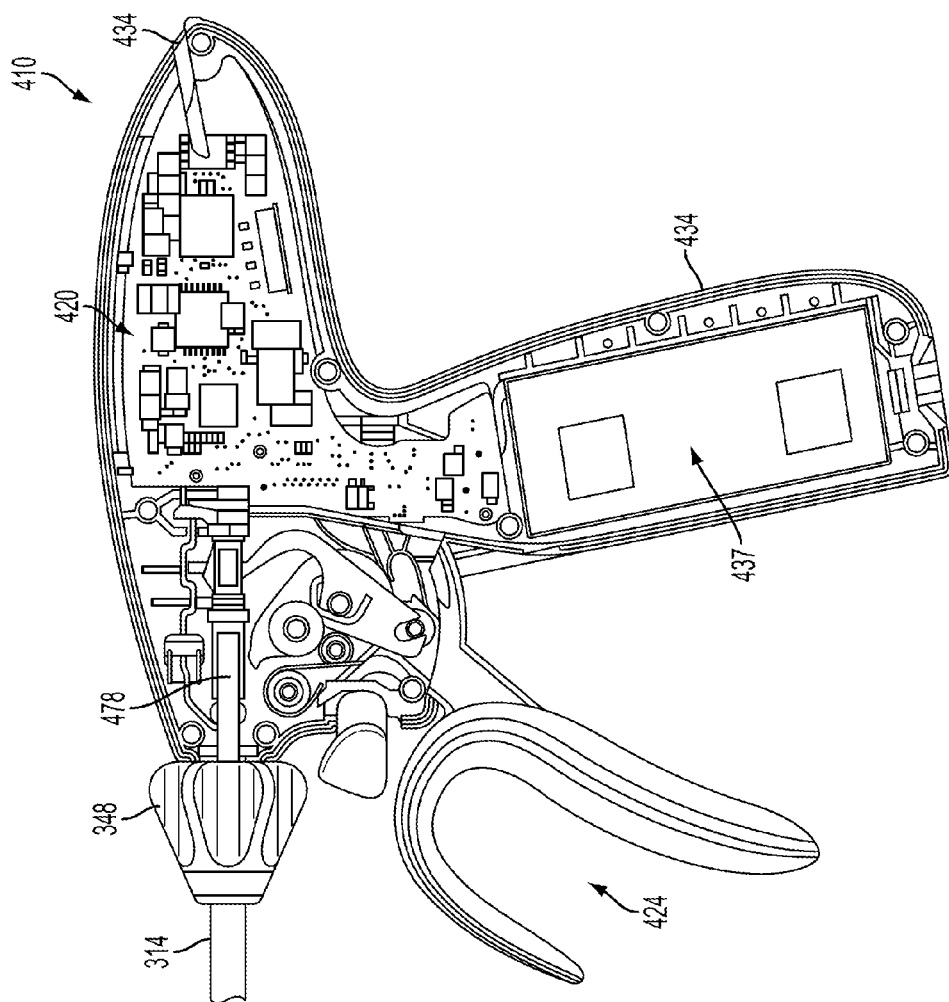

FIG. 18A

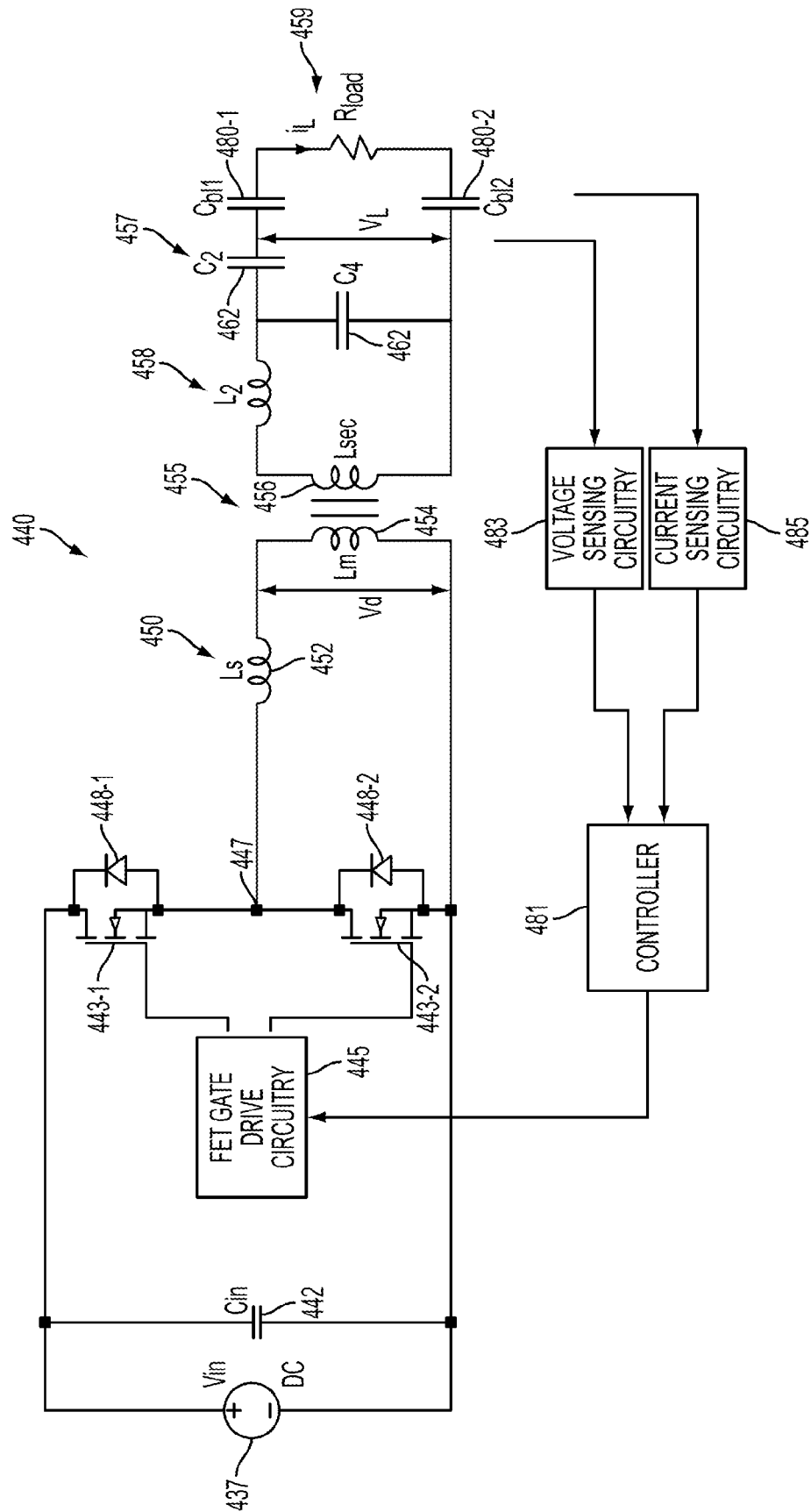

FIG. 18B

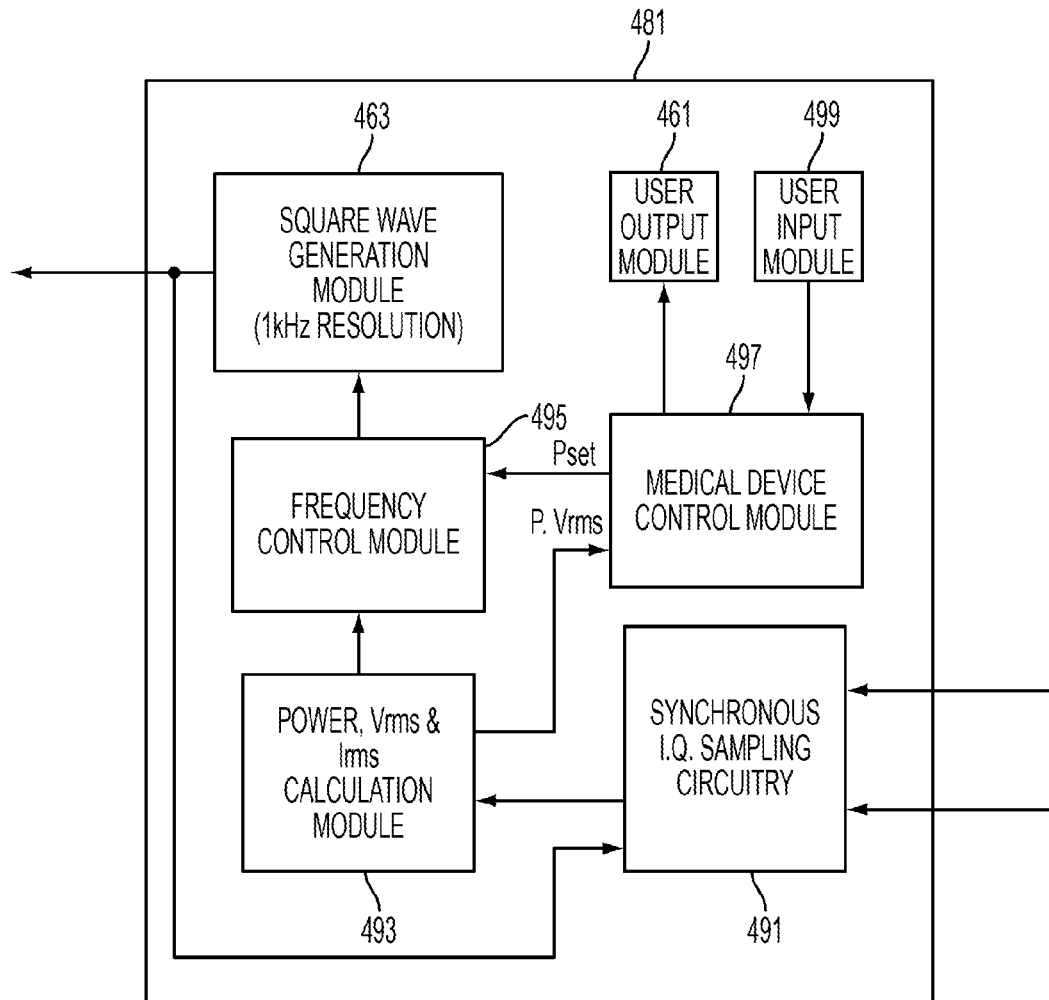

FIG. 18C

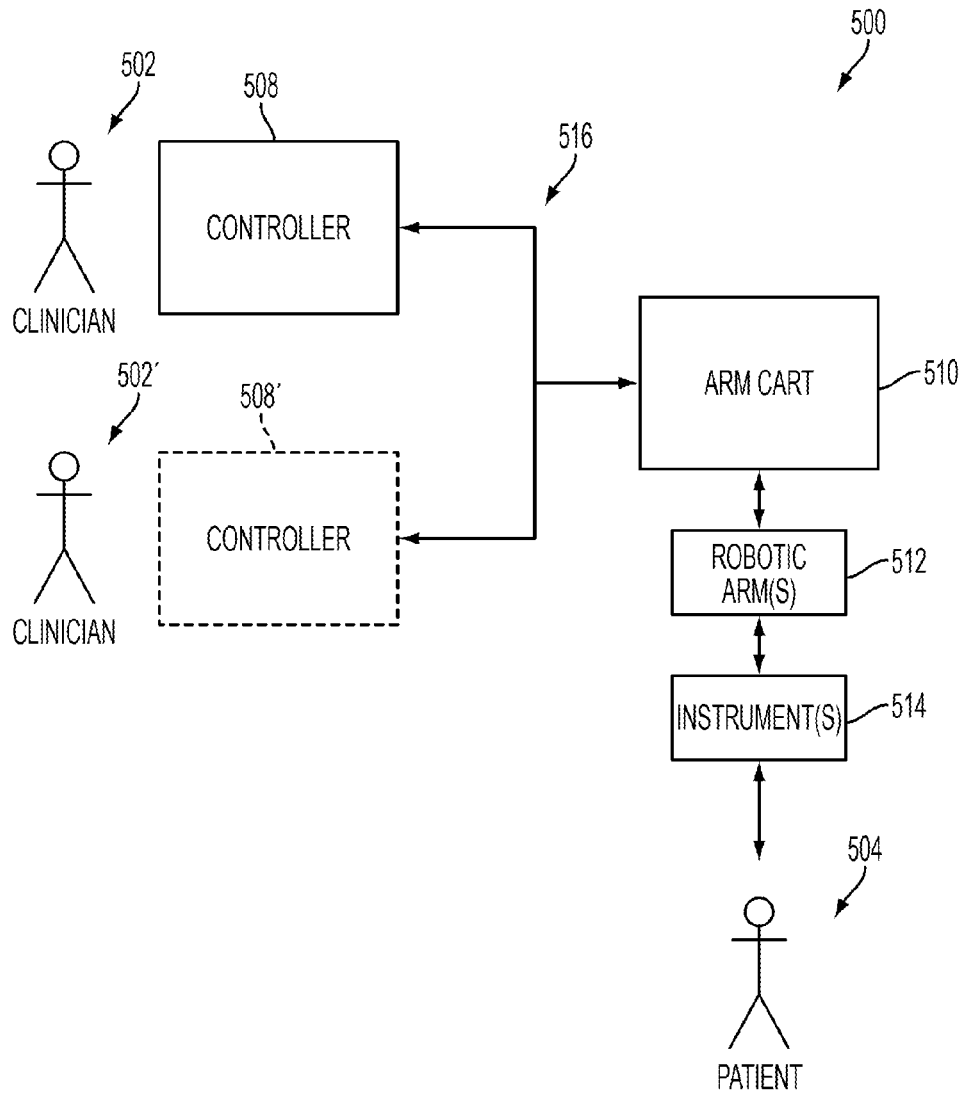

FIG. 19

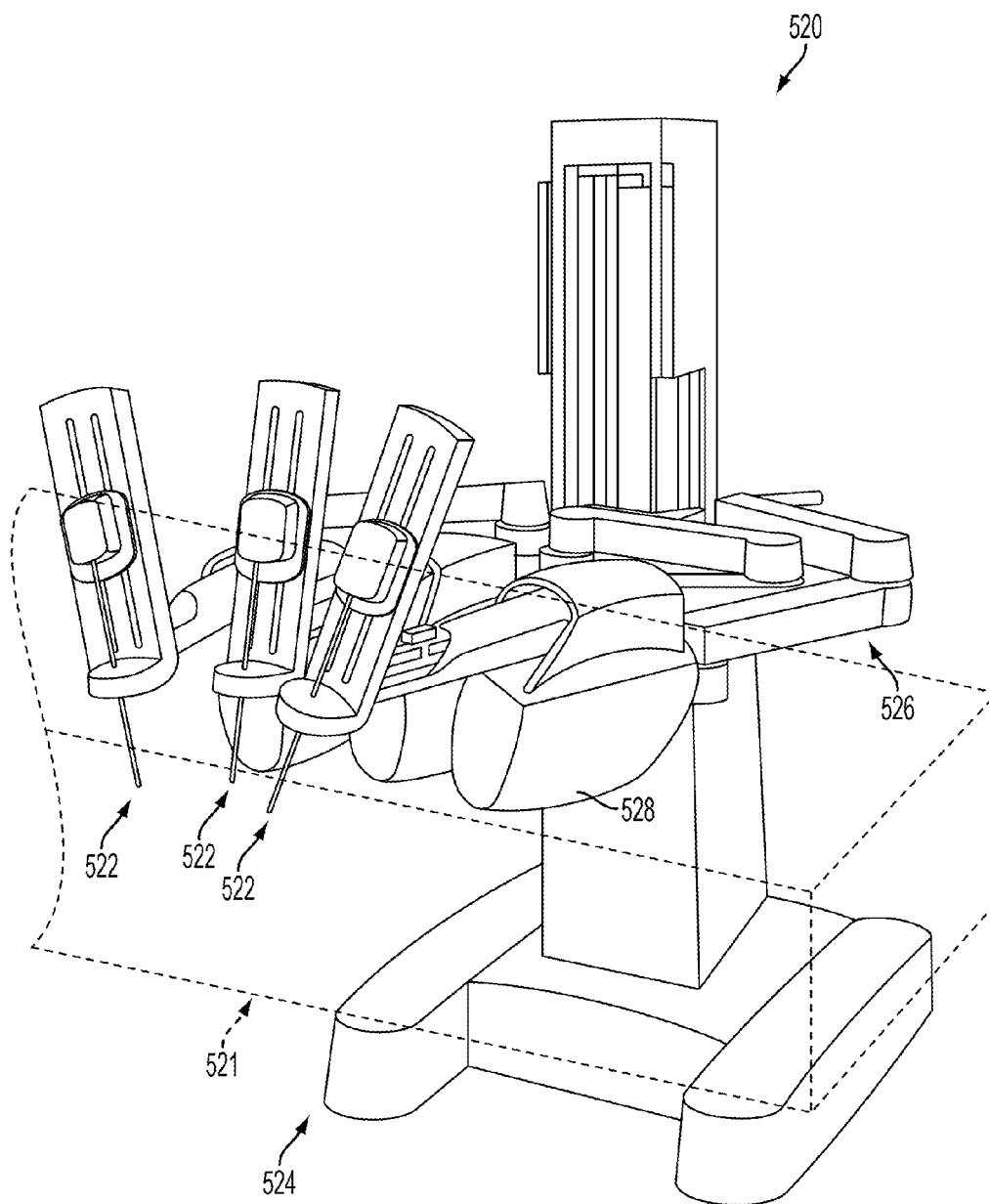
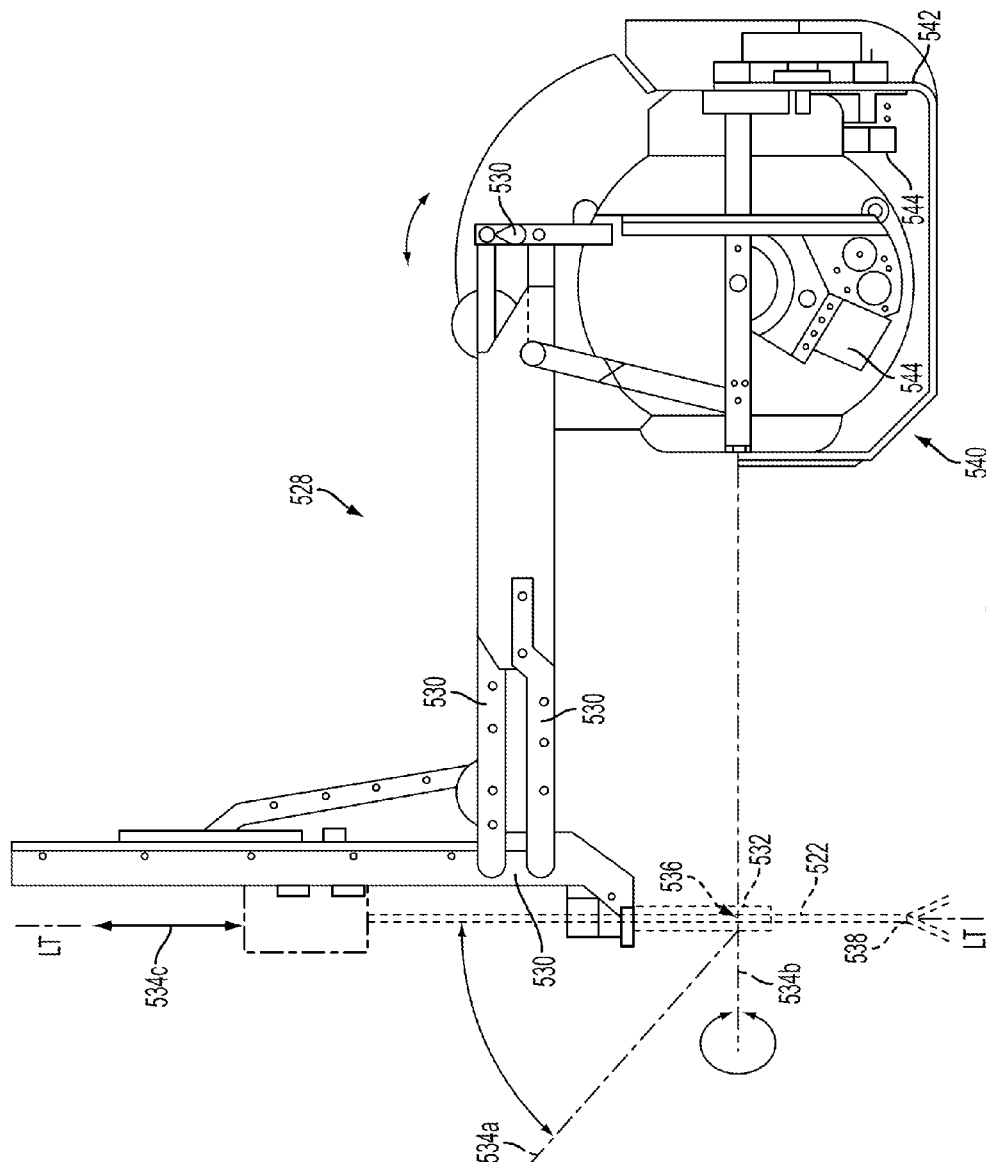

FIG. 20



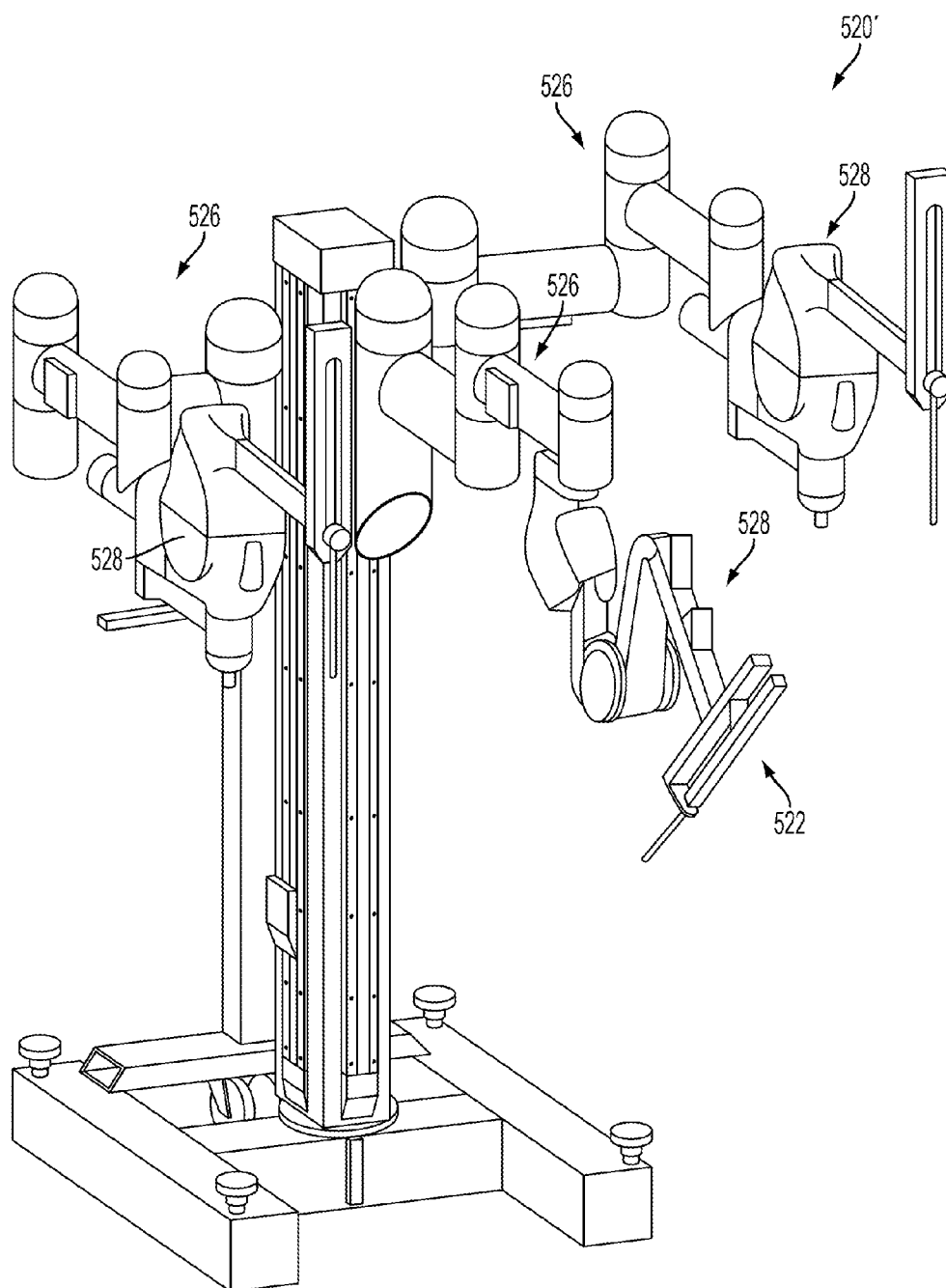

FIG. 22



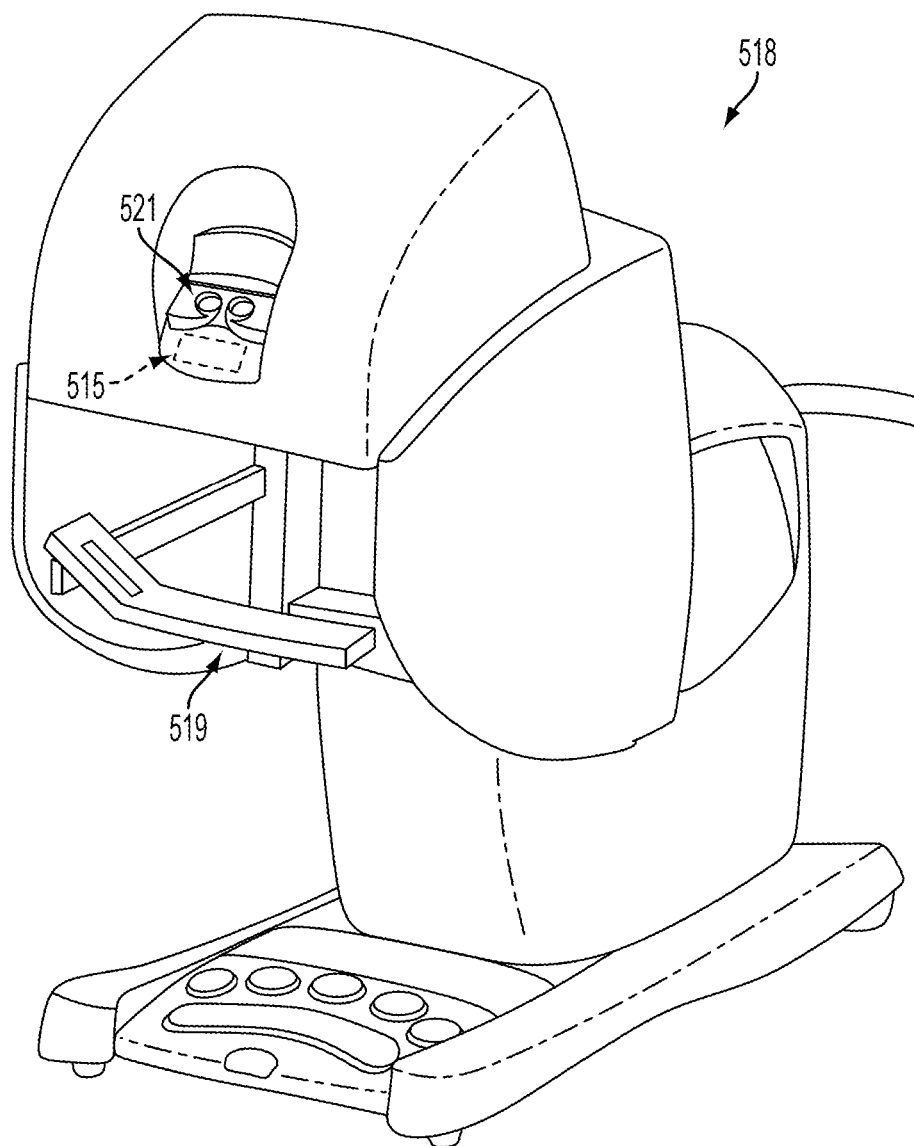

FIG. 23

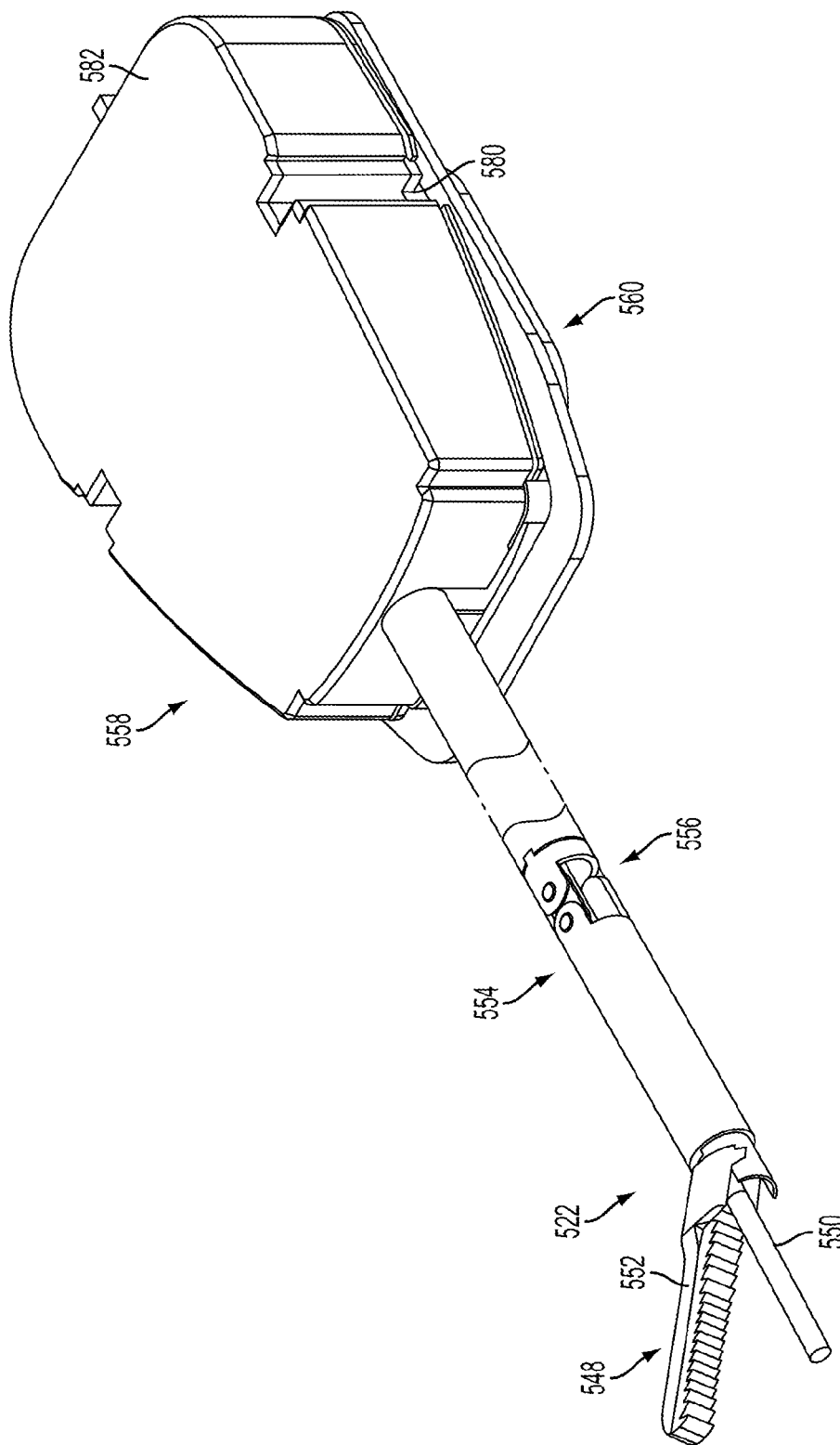

FIG. 24

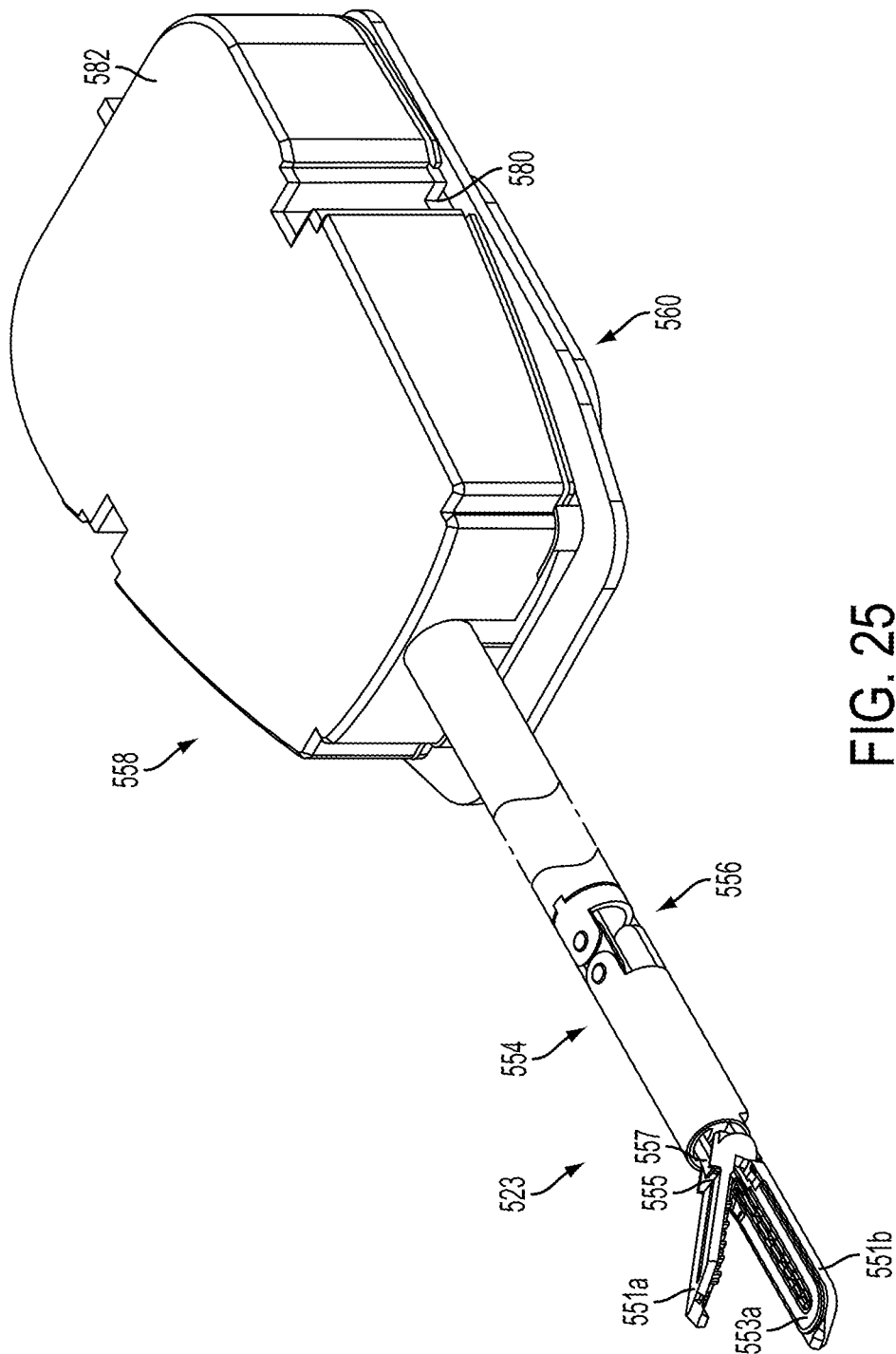

FIG. 25

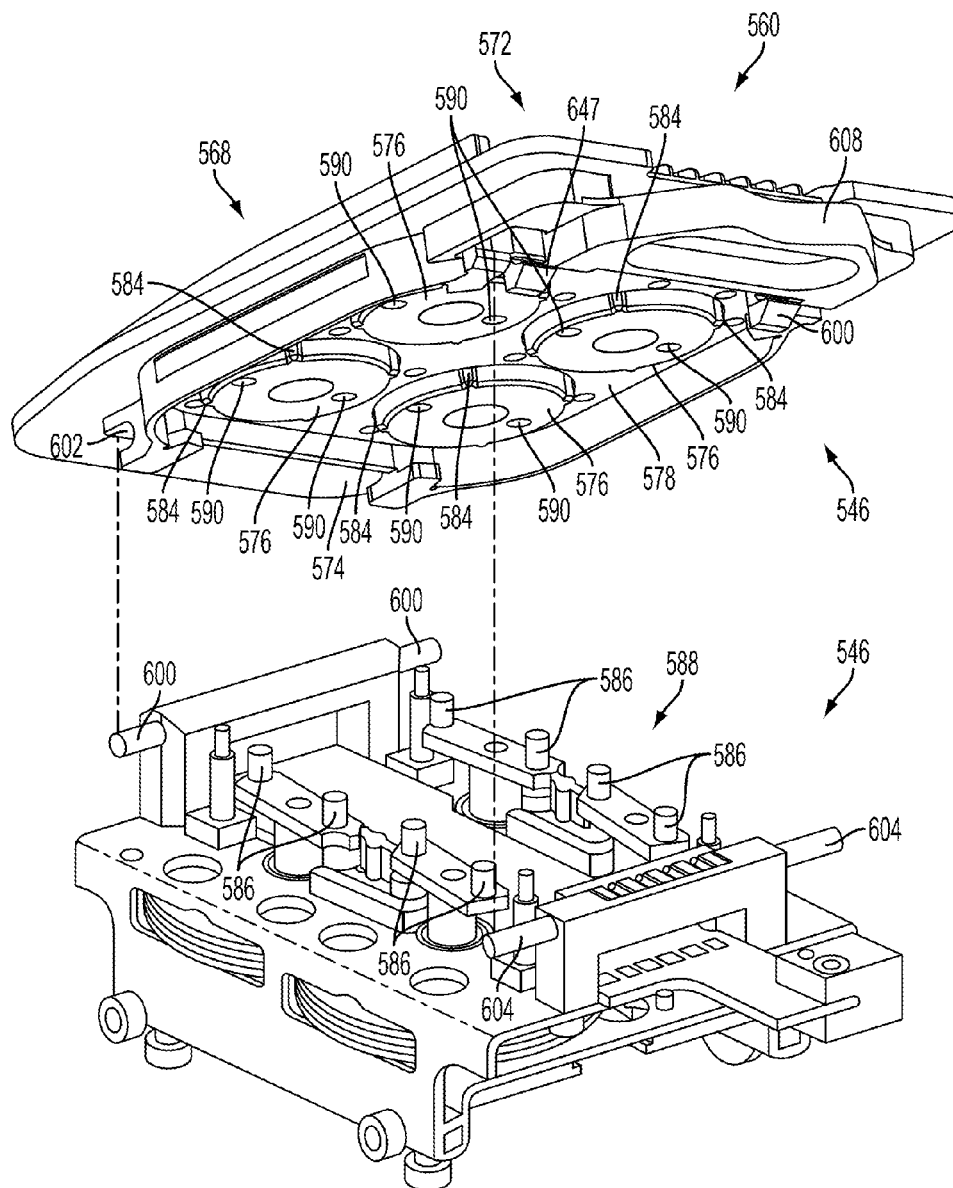

FIG. 26

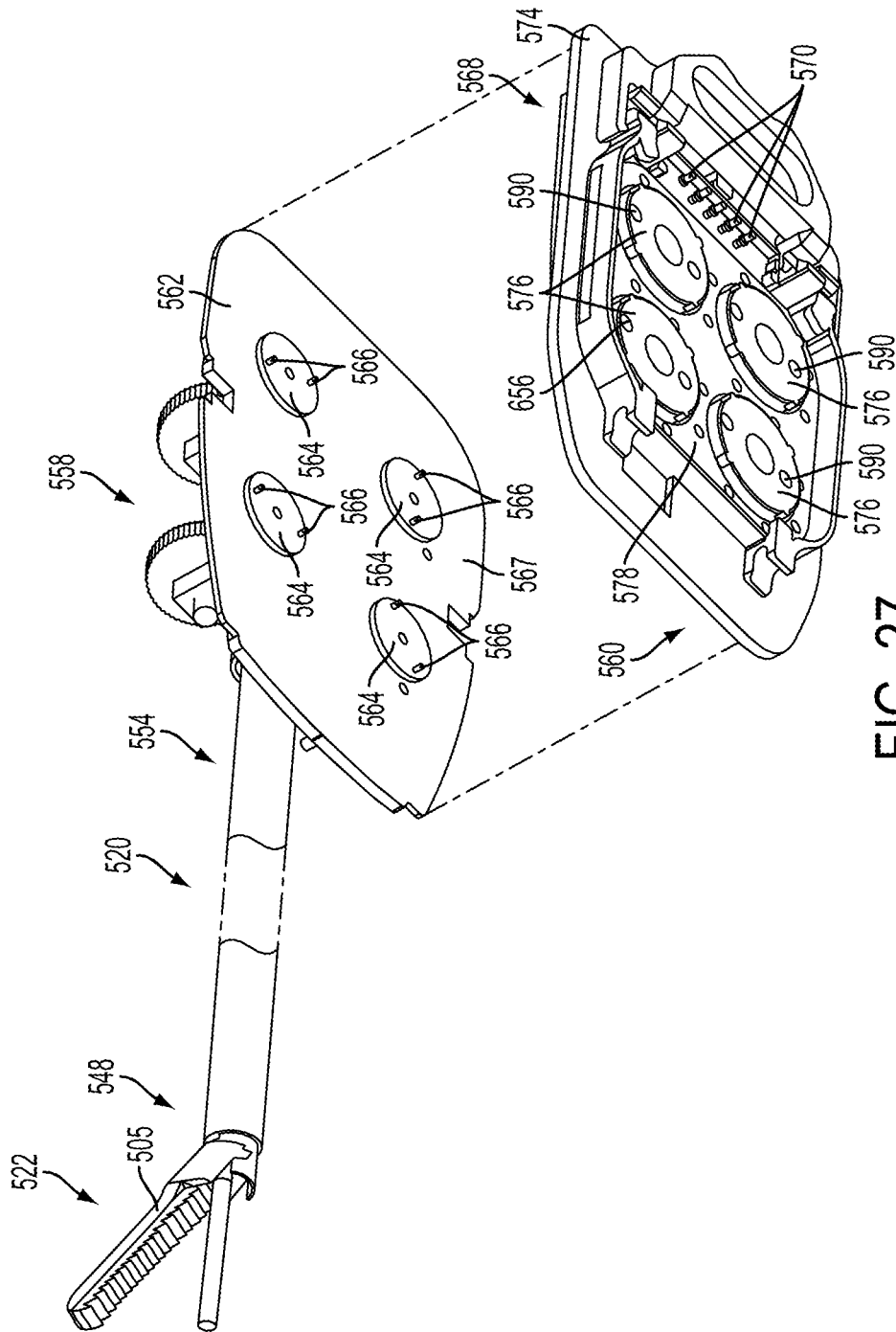

FIG. 27

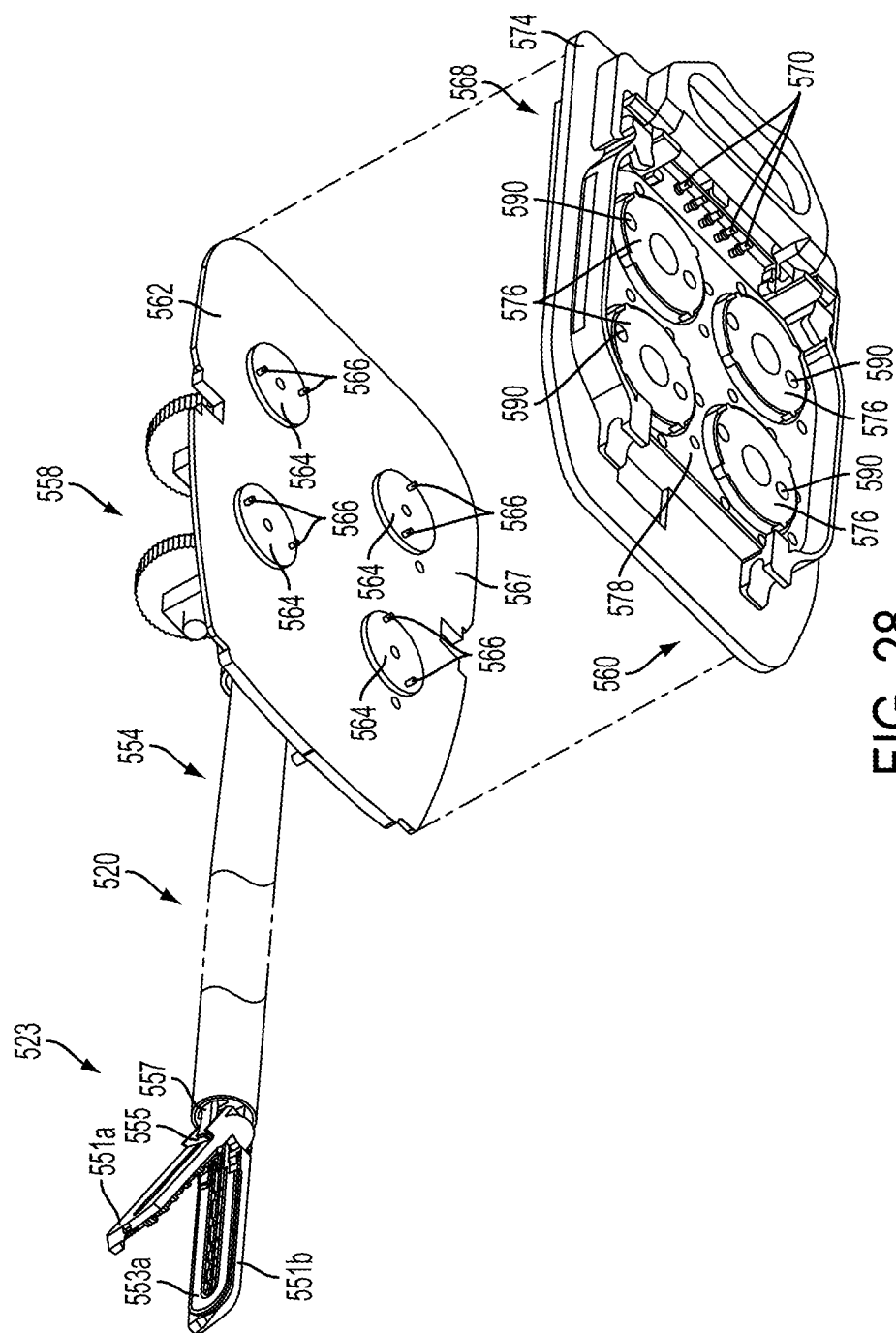
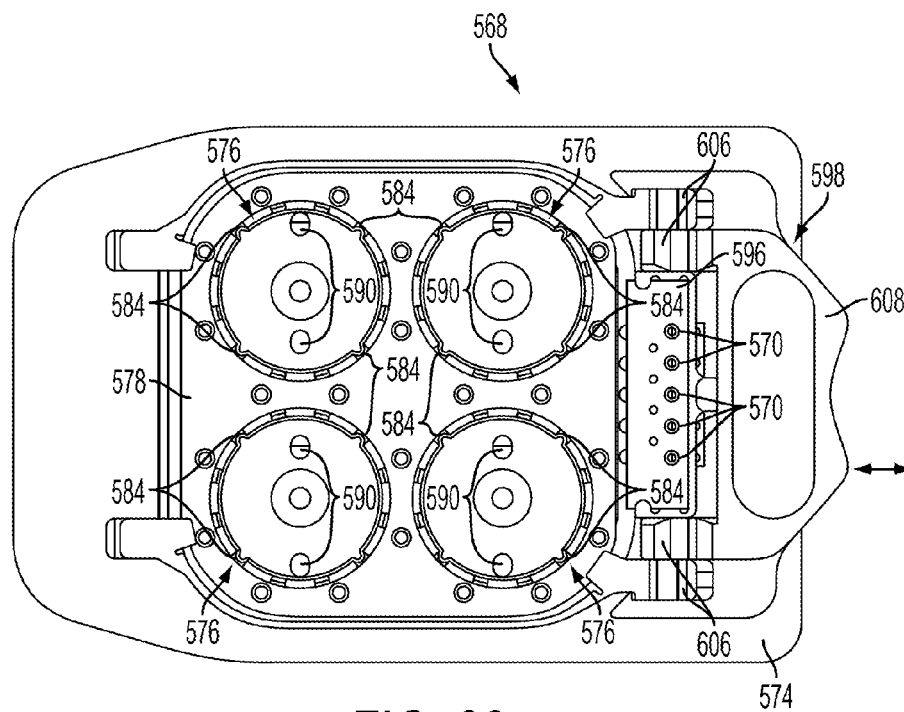
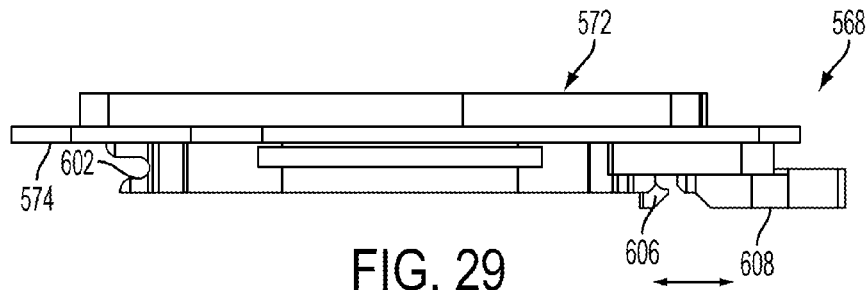

FIG. 28



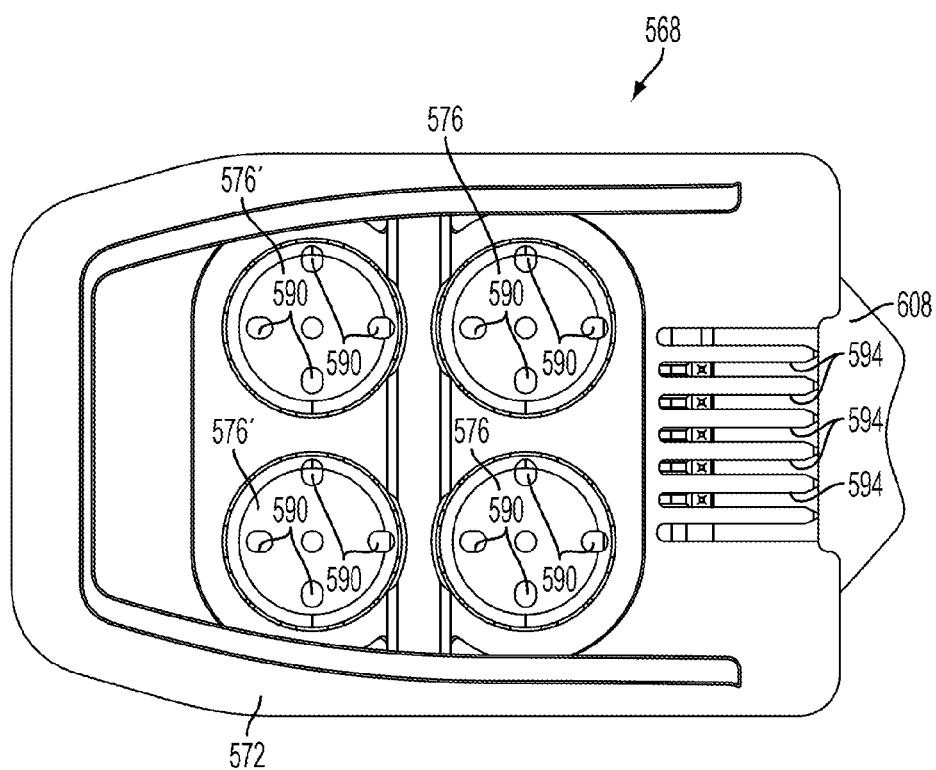
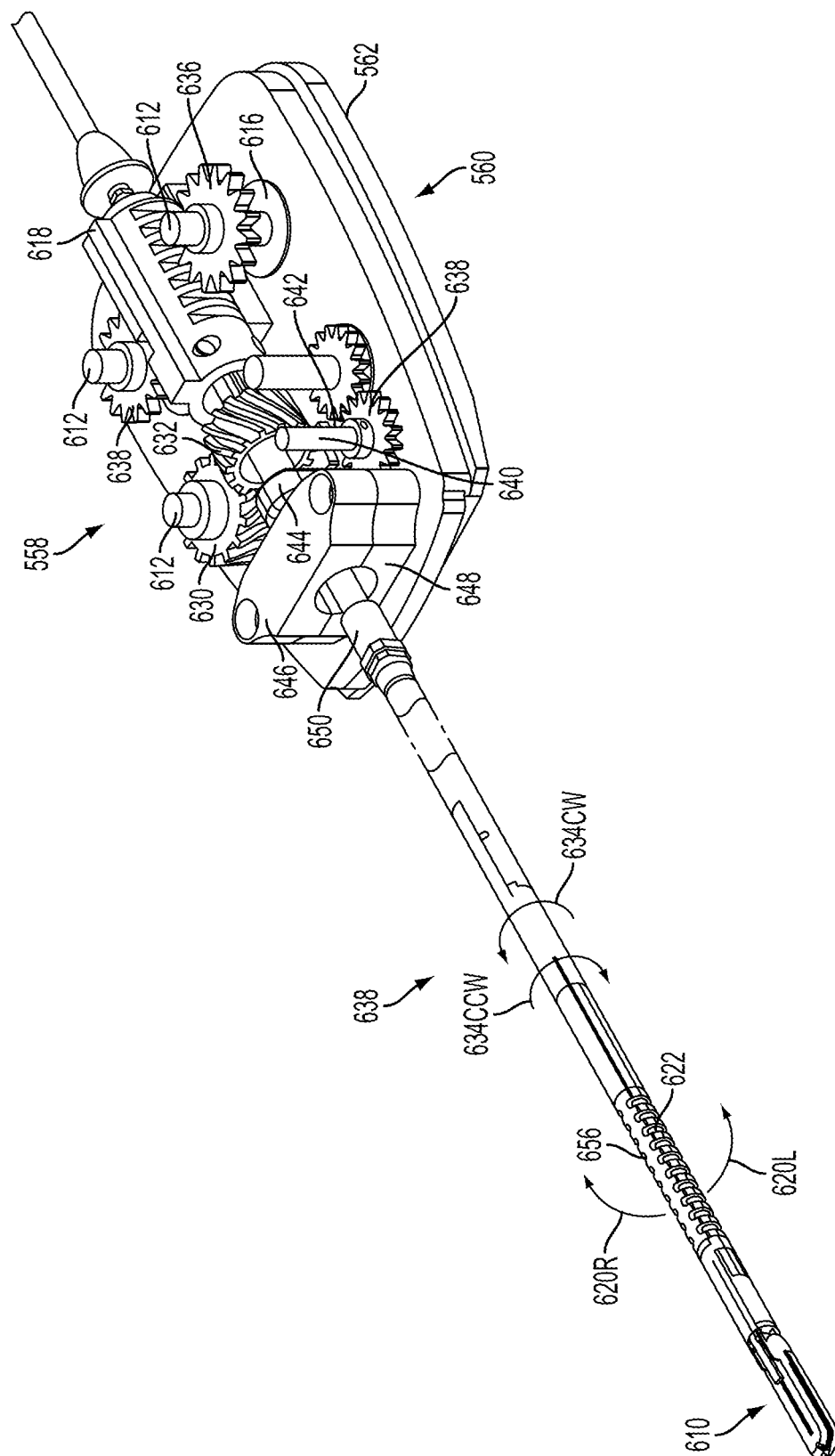

FIG. 31





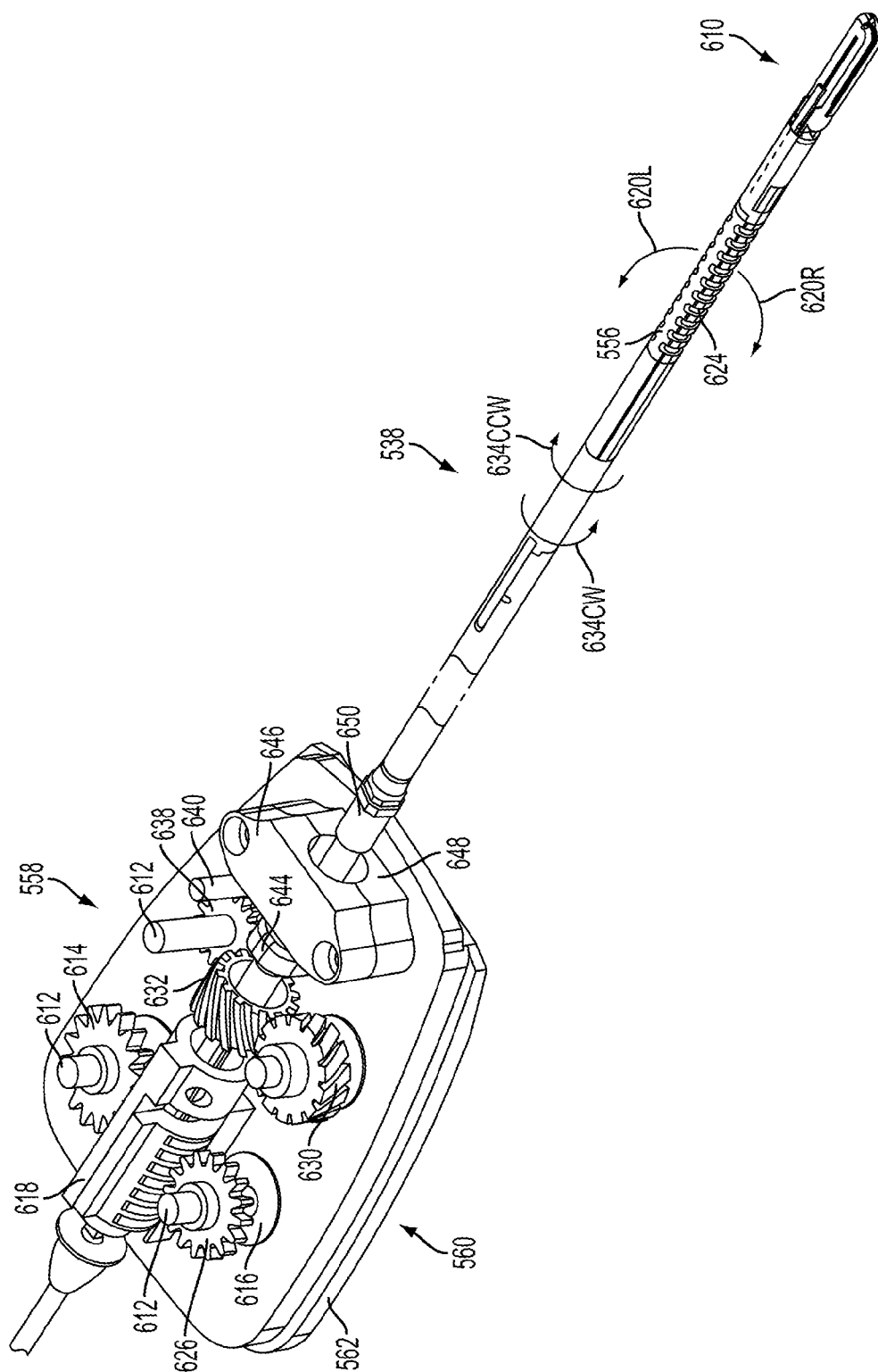

FIG. 33

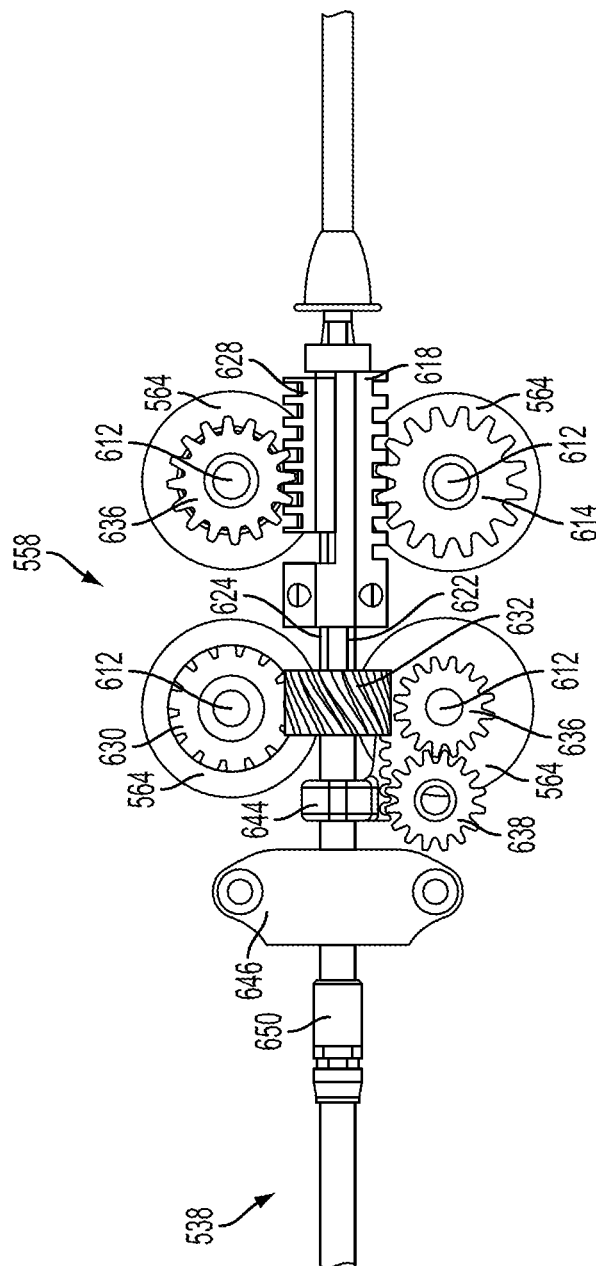
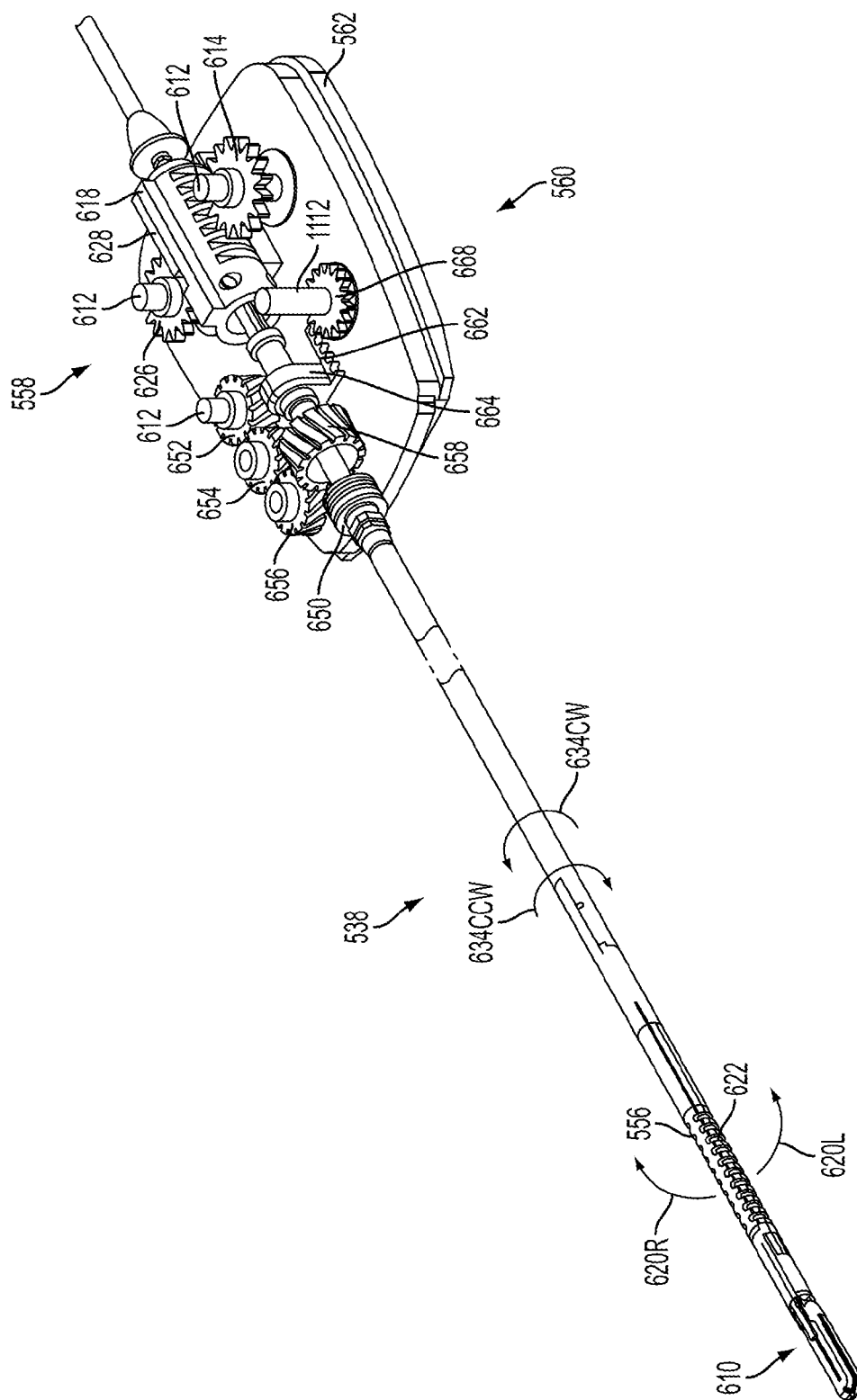

FIG. 34



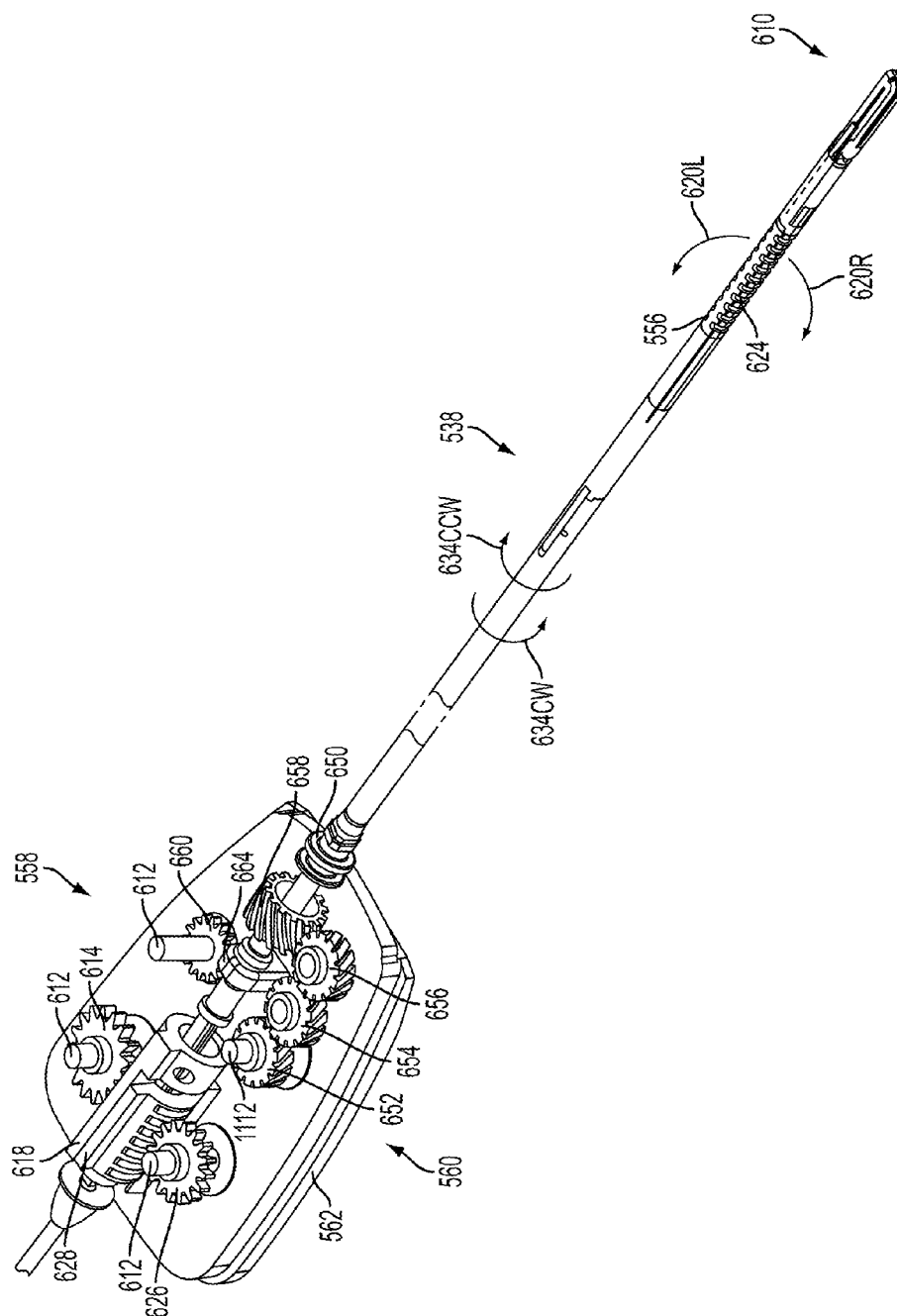
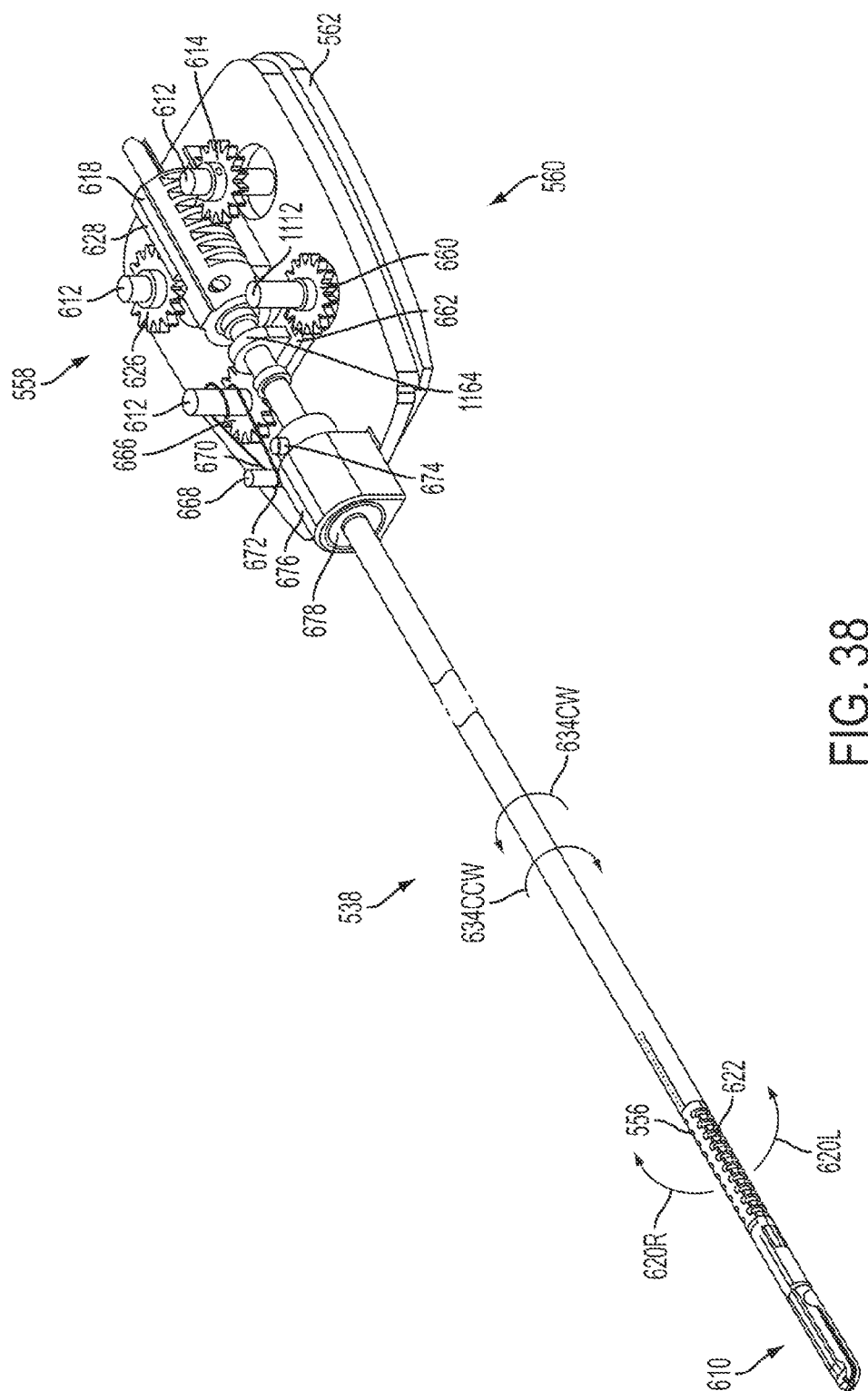

FIG. 36









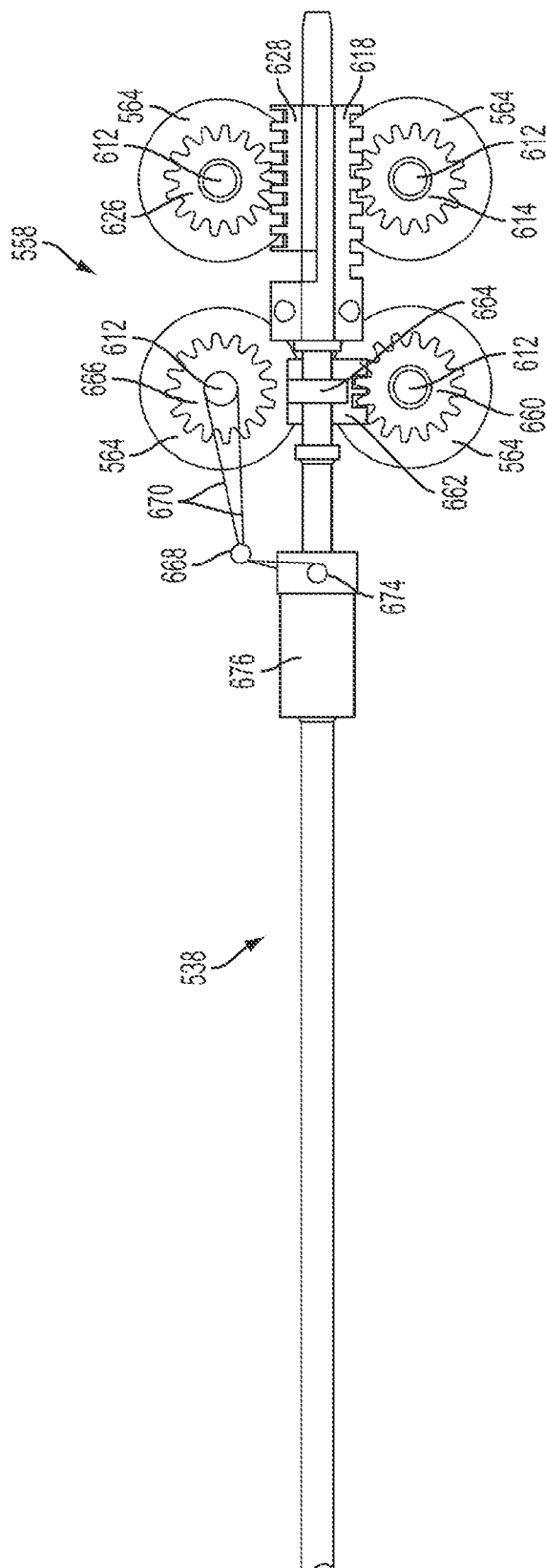

FIG. 40

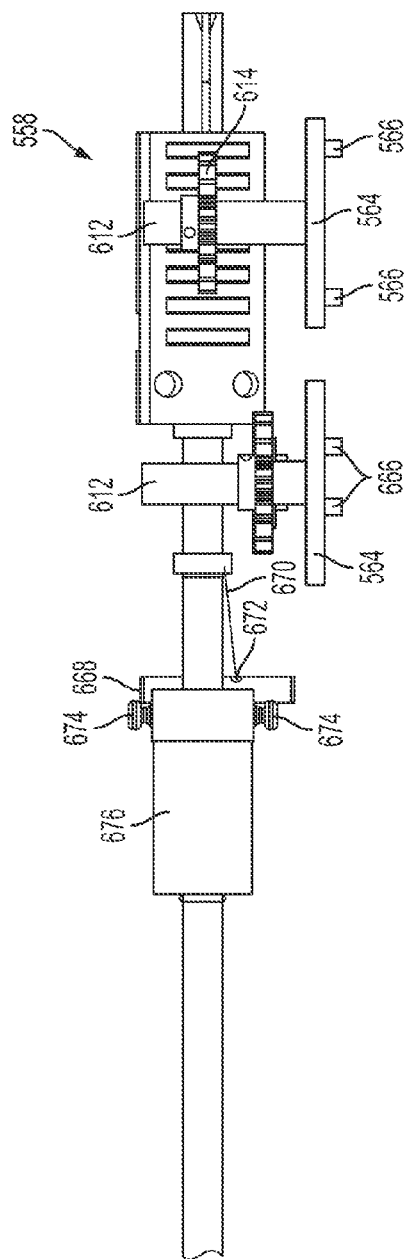

FIG. 41

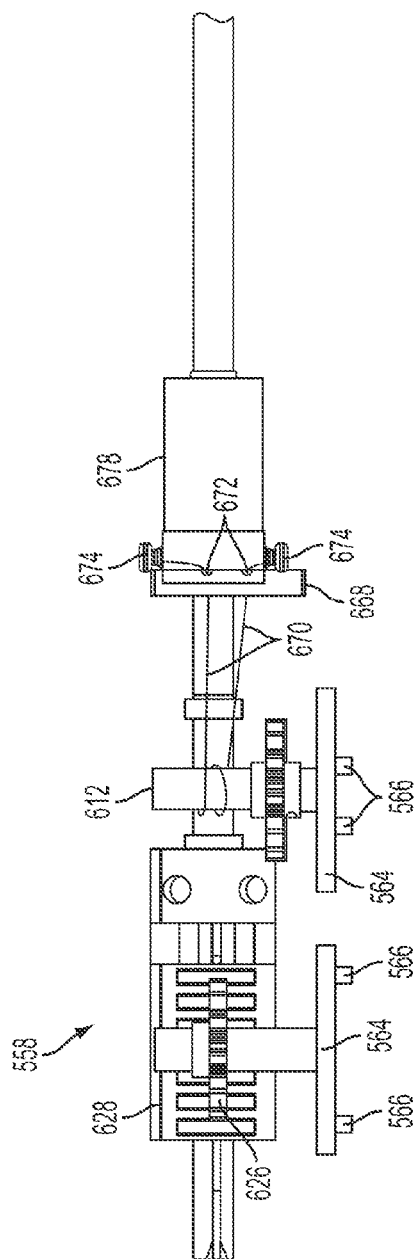
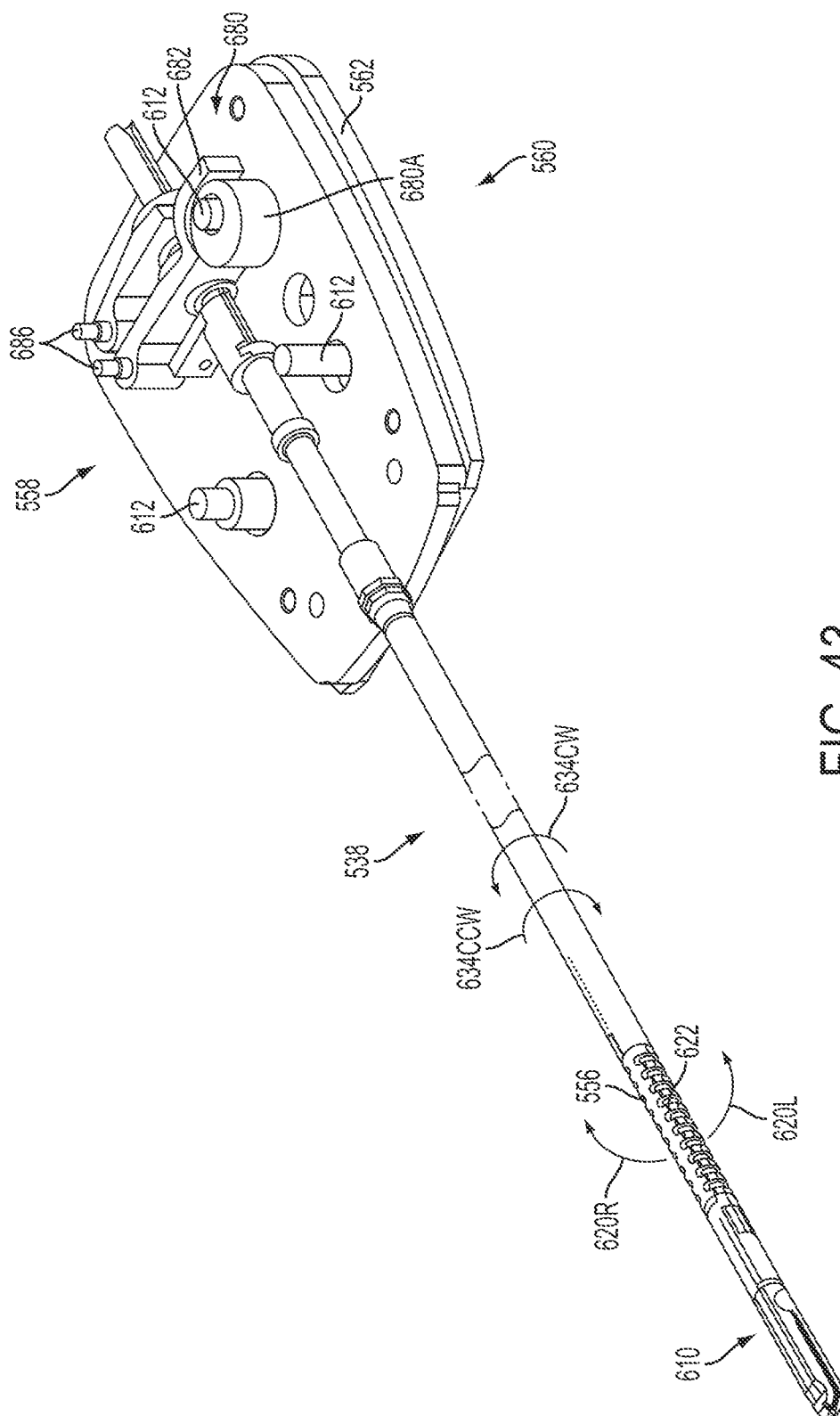
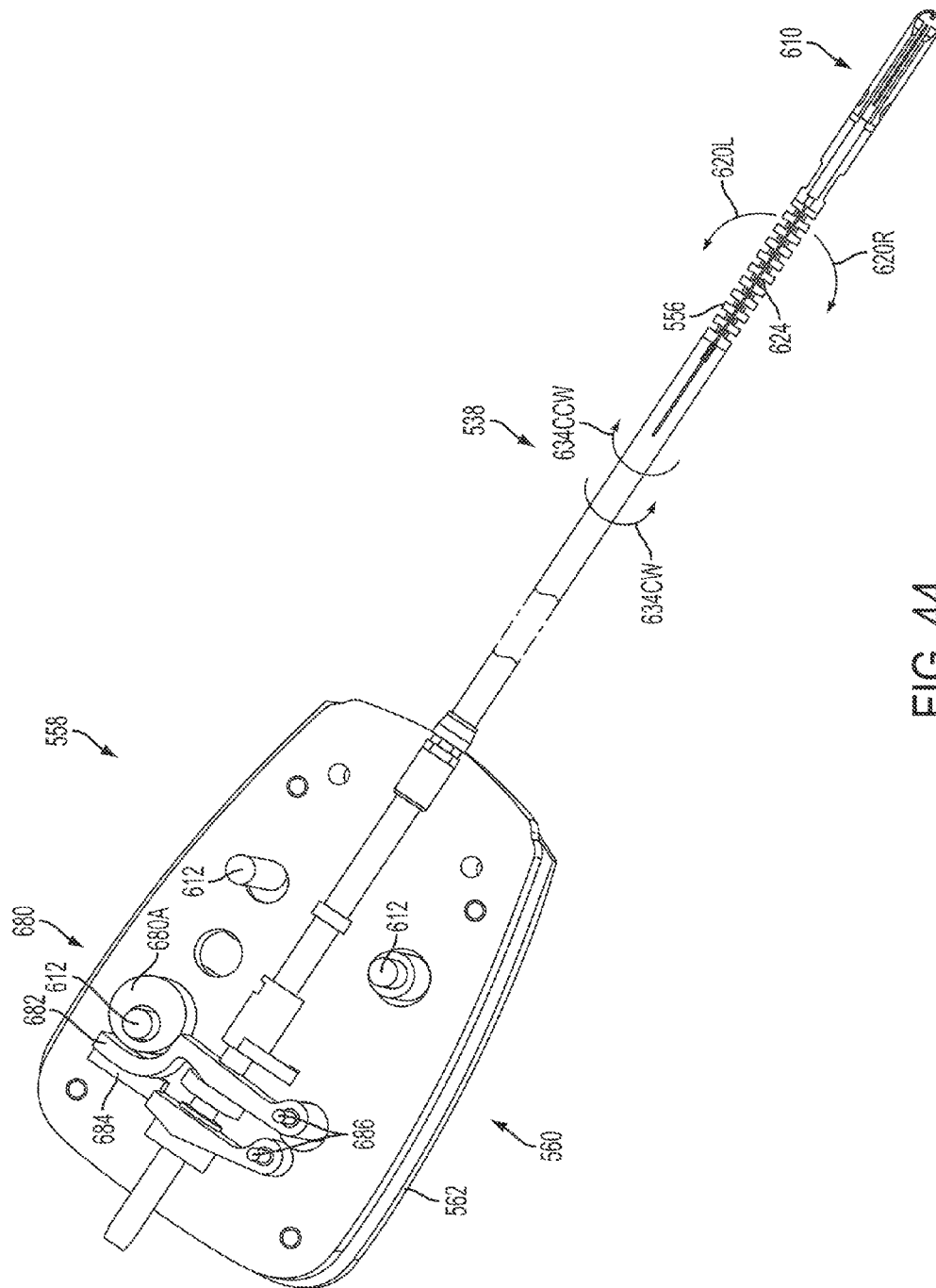

FIG. 42



44  
G.  
F.

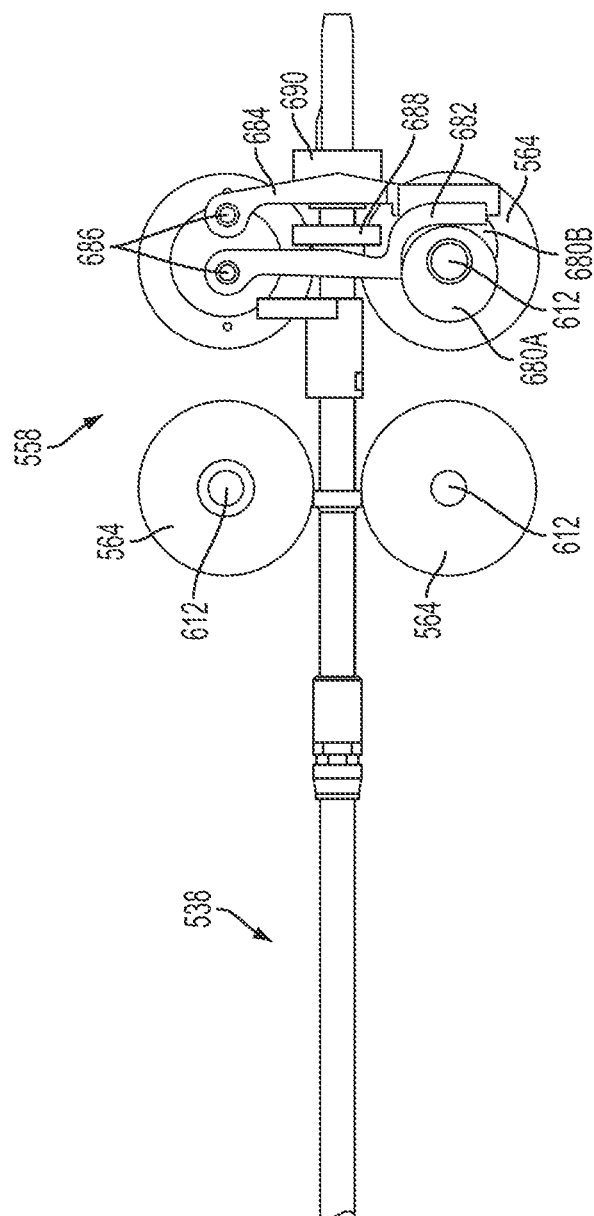

FIG. 45

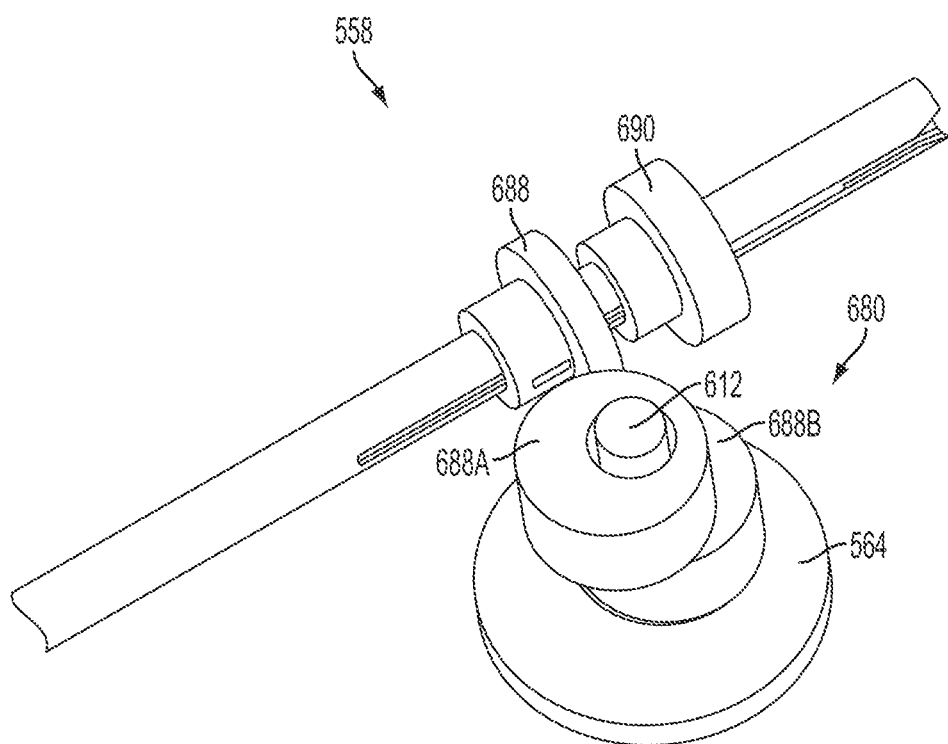

FIG. 46A

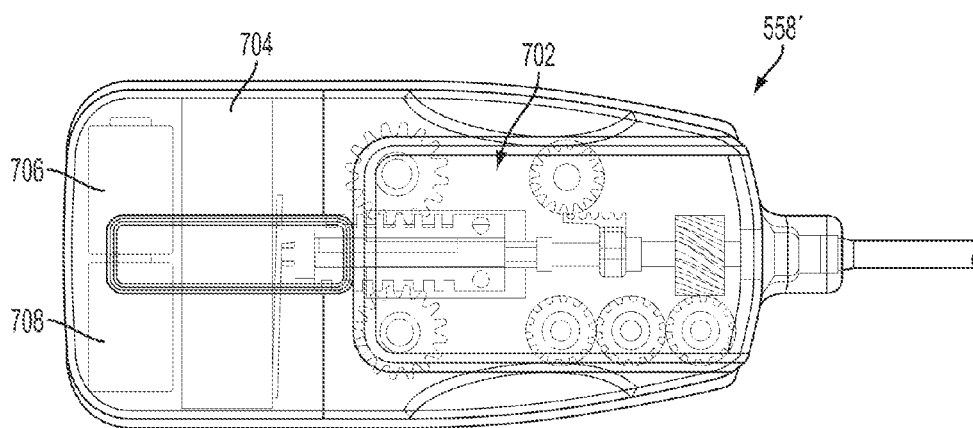

FIG. 46B

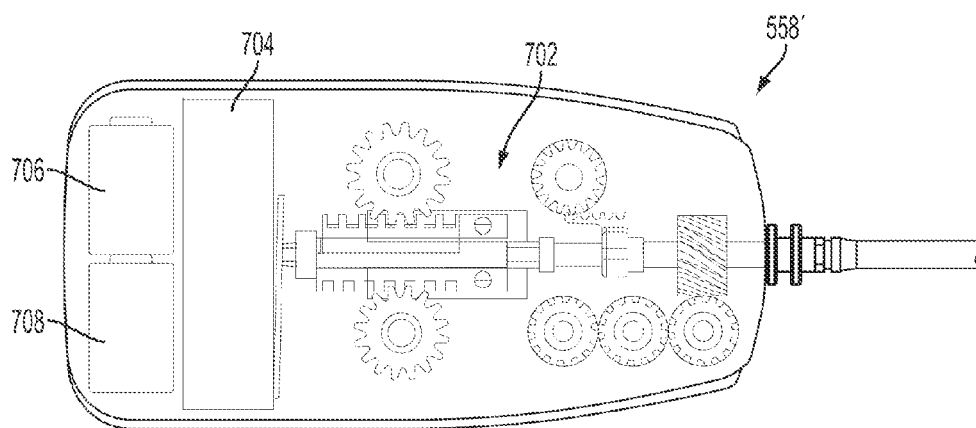

FIG. 46C



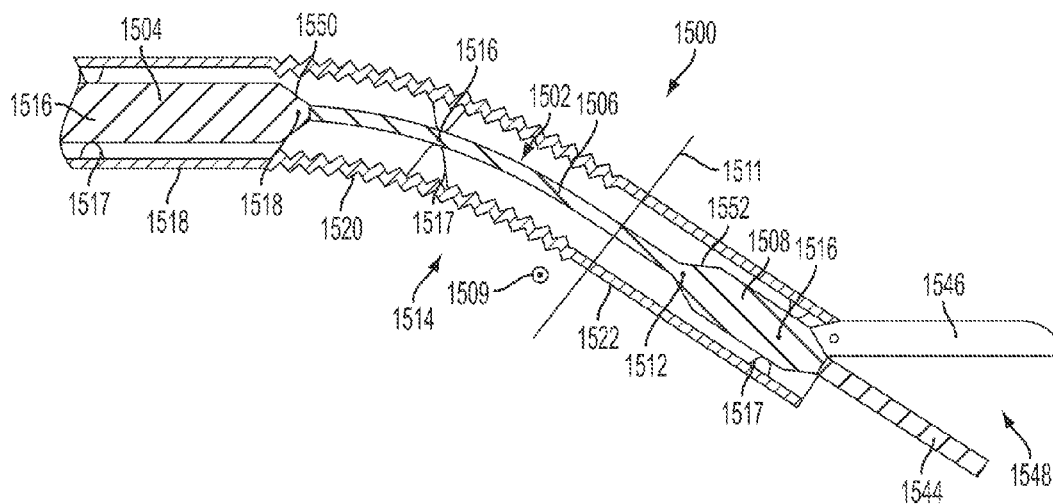

FIG. 47

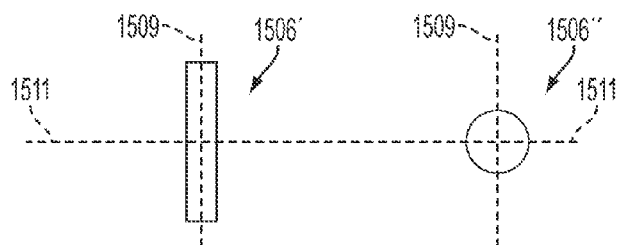

FIG. 47A



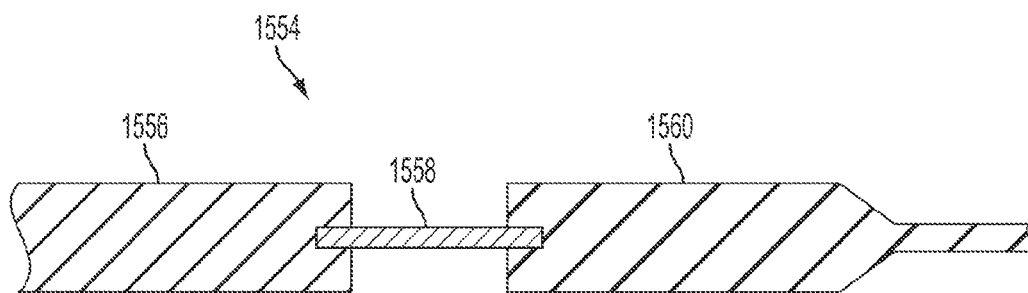

FIG. 49

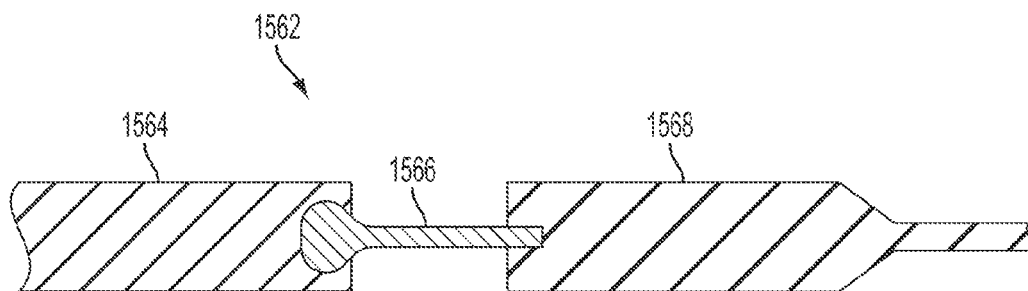

FIG. 50

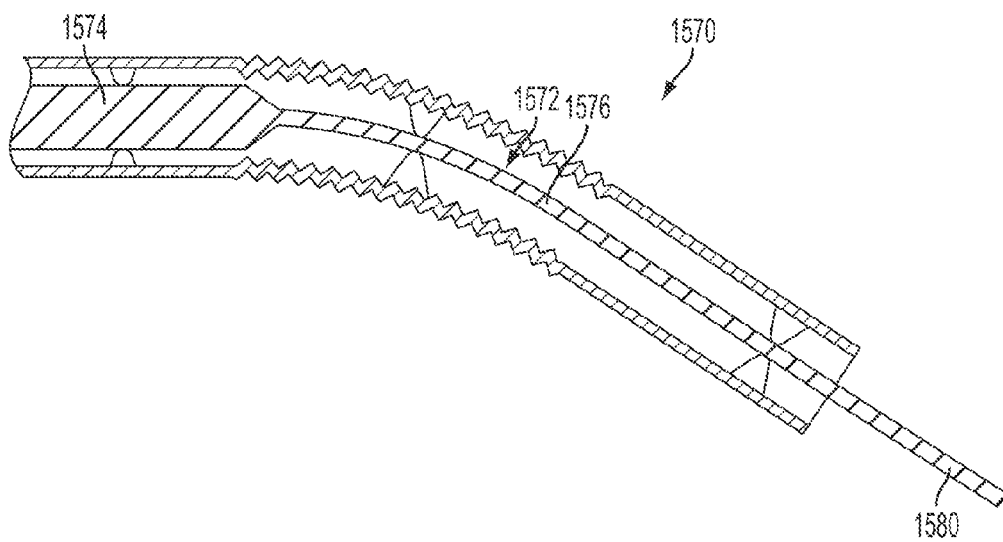
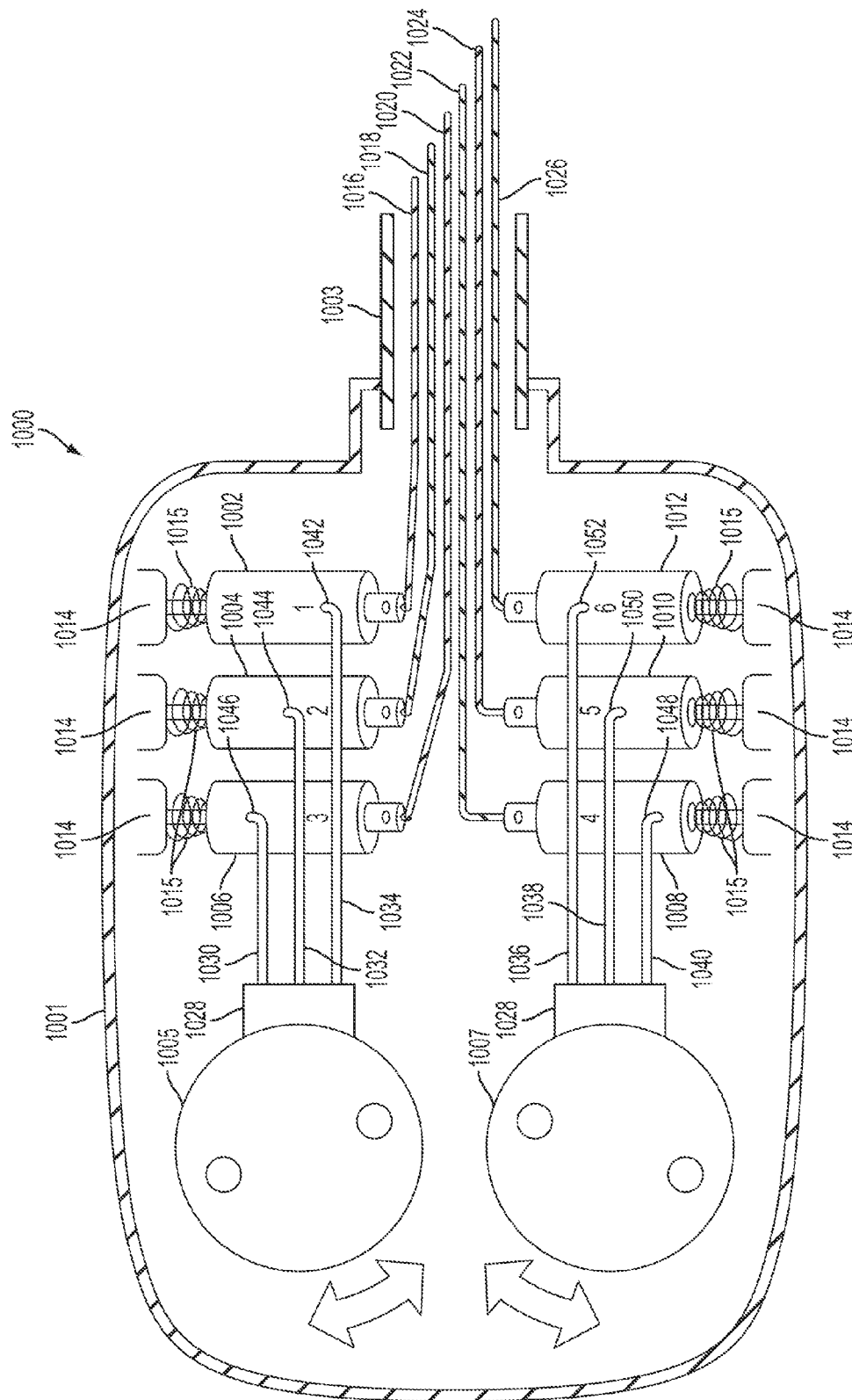

FIG. 51



25x

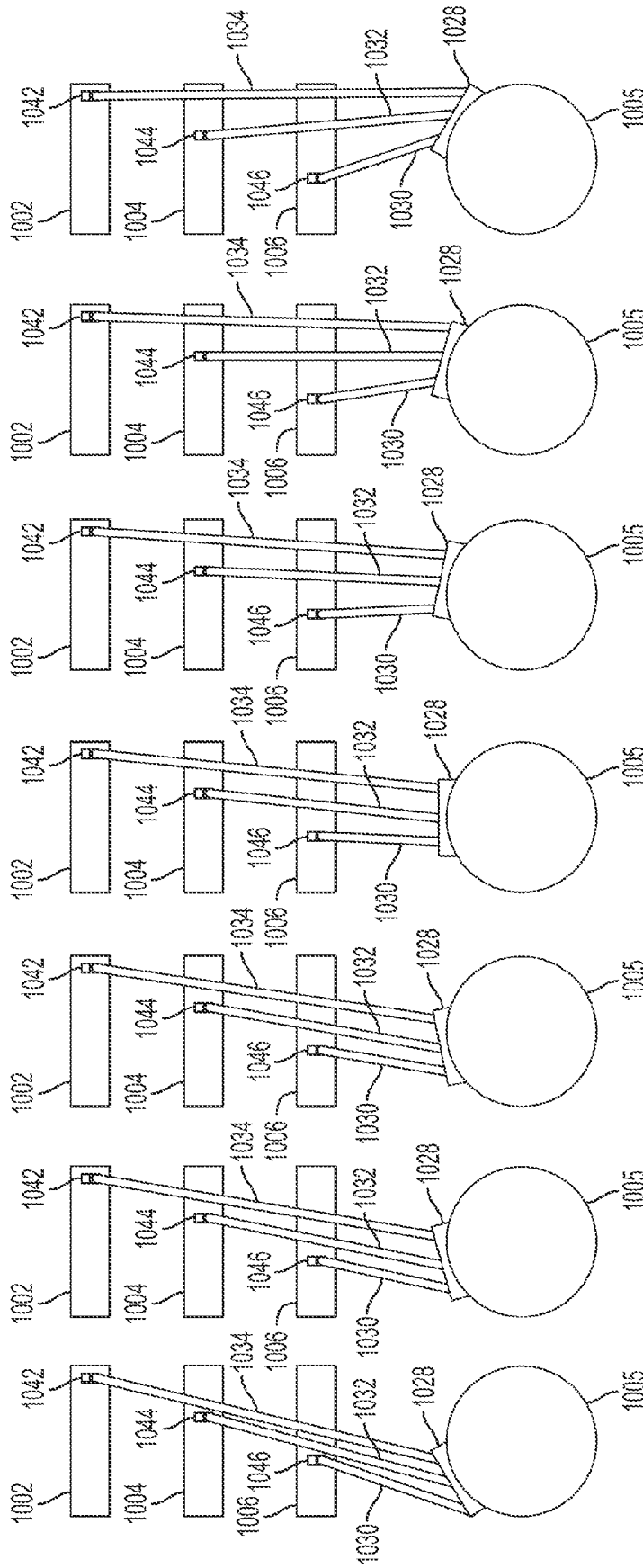

FIG. 53A FIG. 53B FIG. 53C FIG. 53D FIG. 53E FIG. 53F FIG. 53G

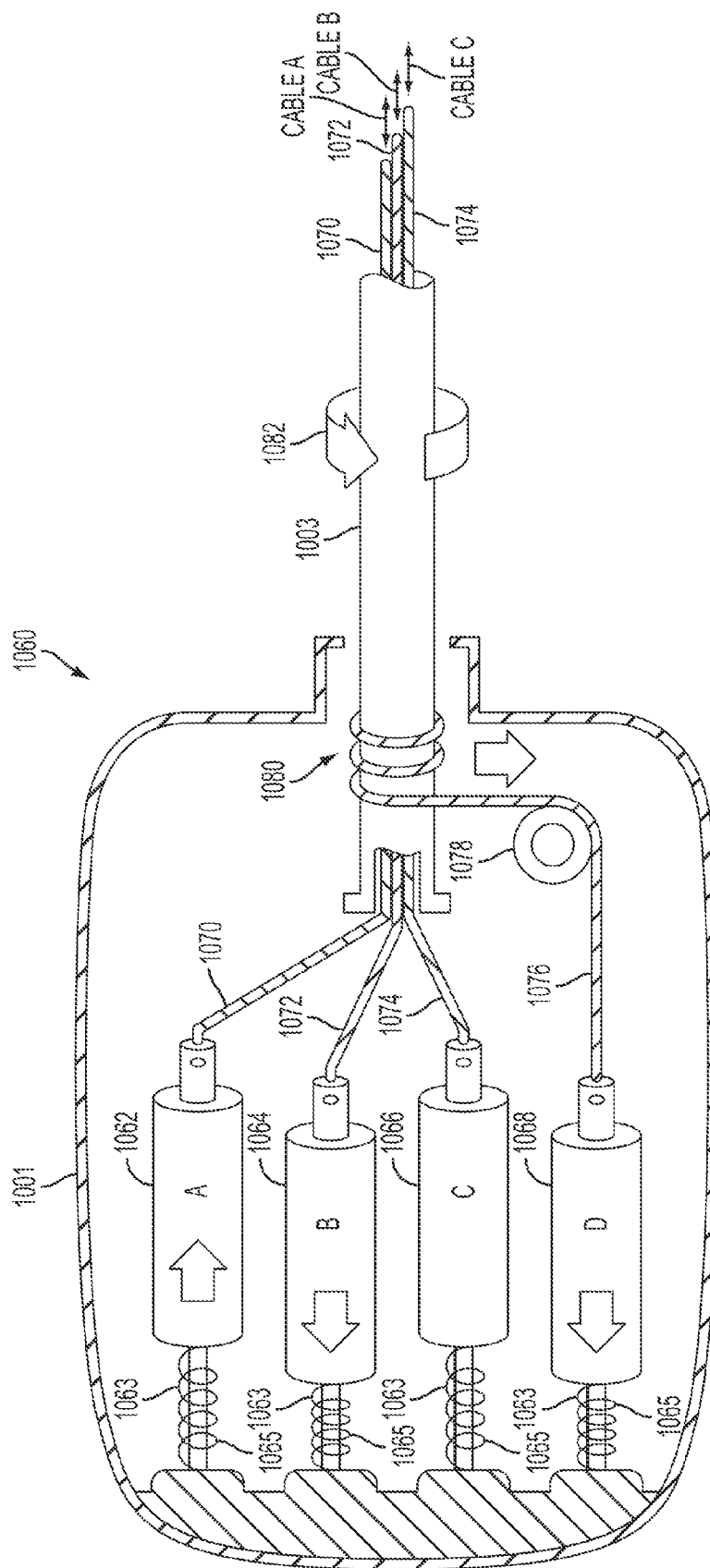

FIG. 54

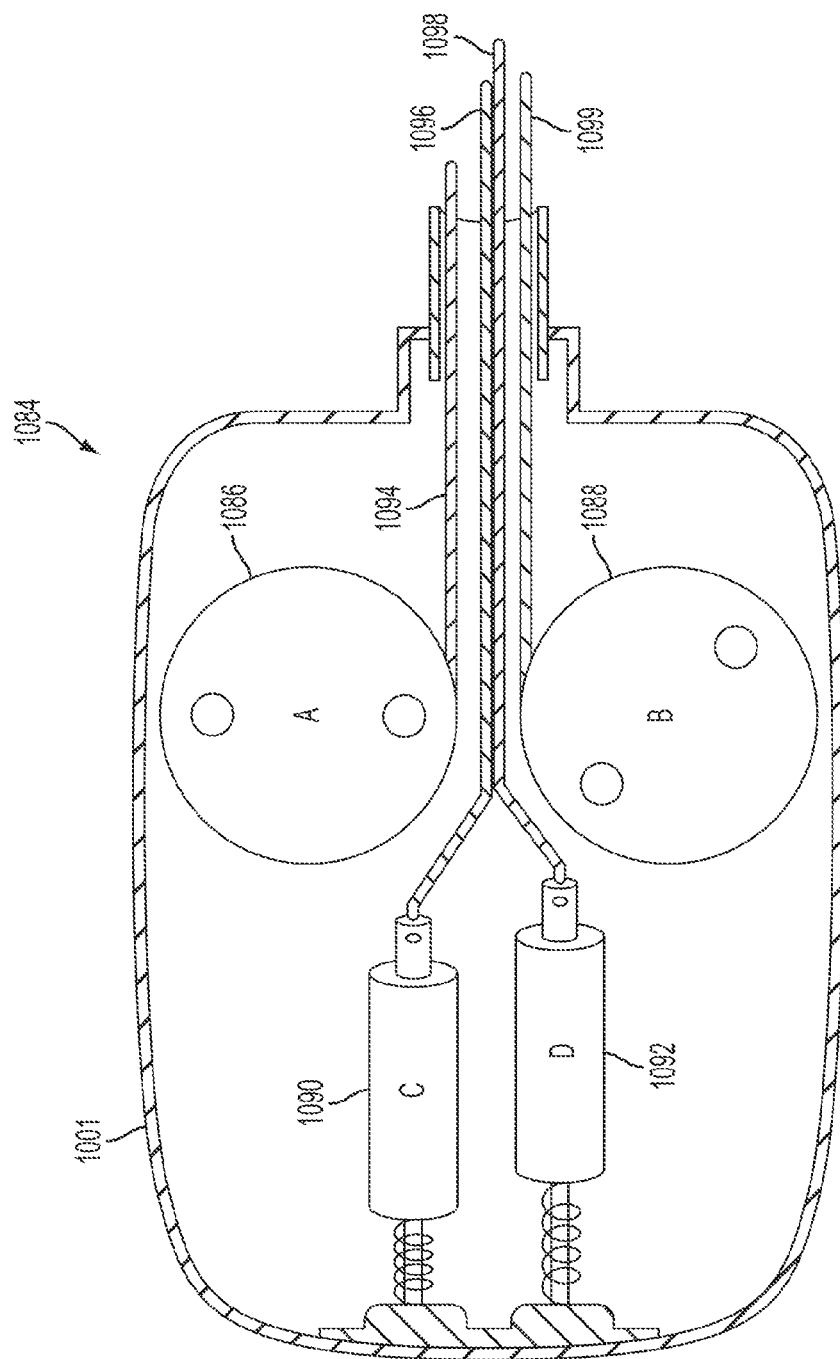

FIG. 55



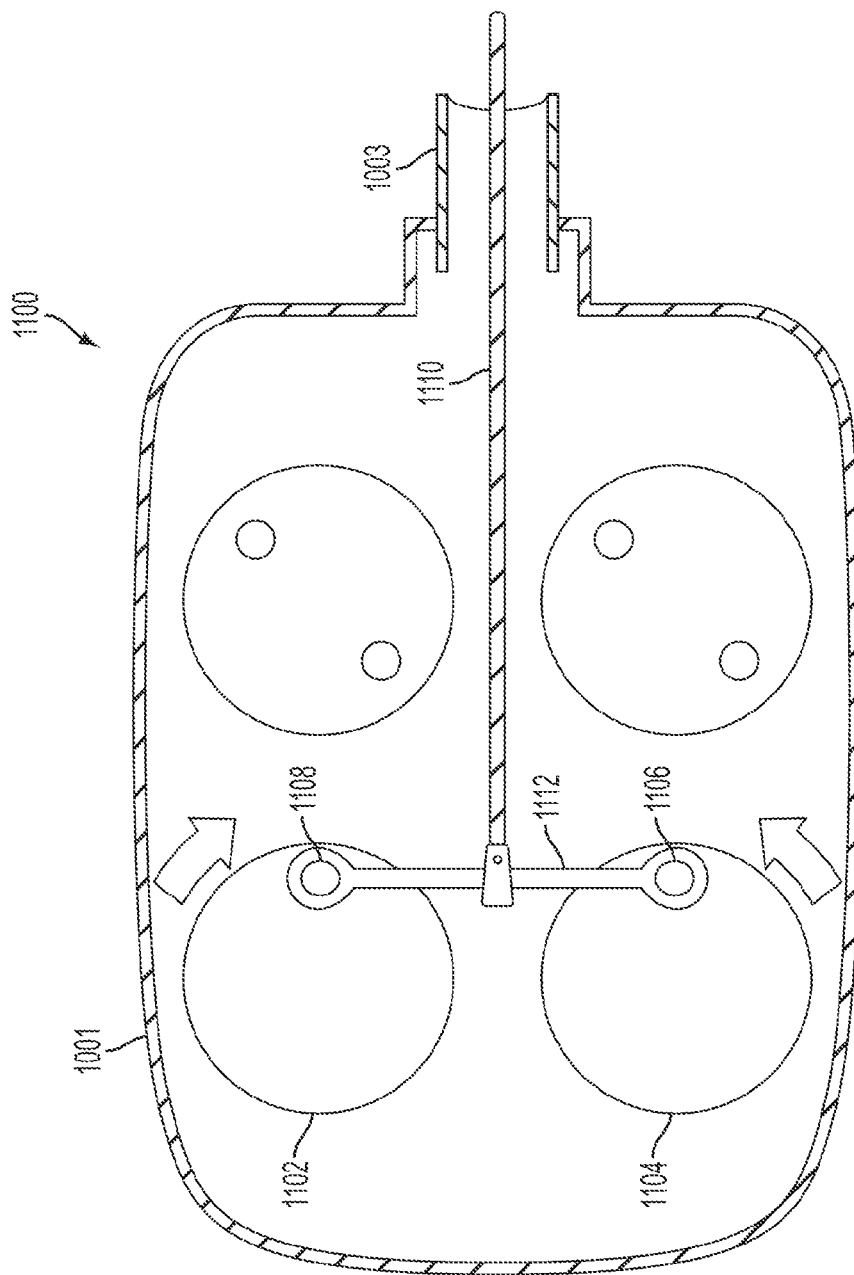

FIG. 56

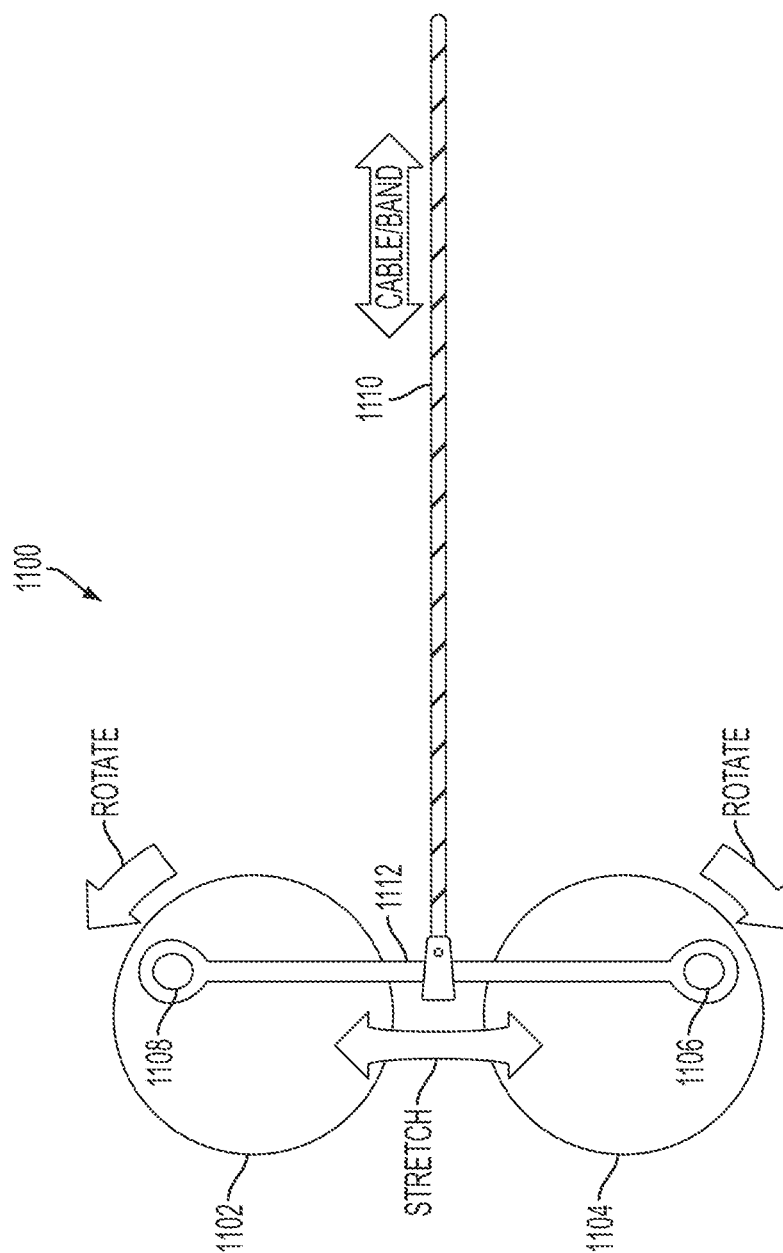

FIG. 57

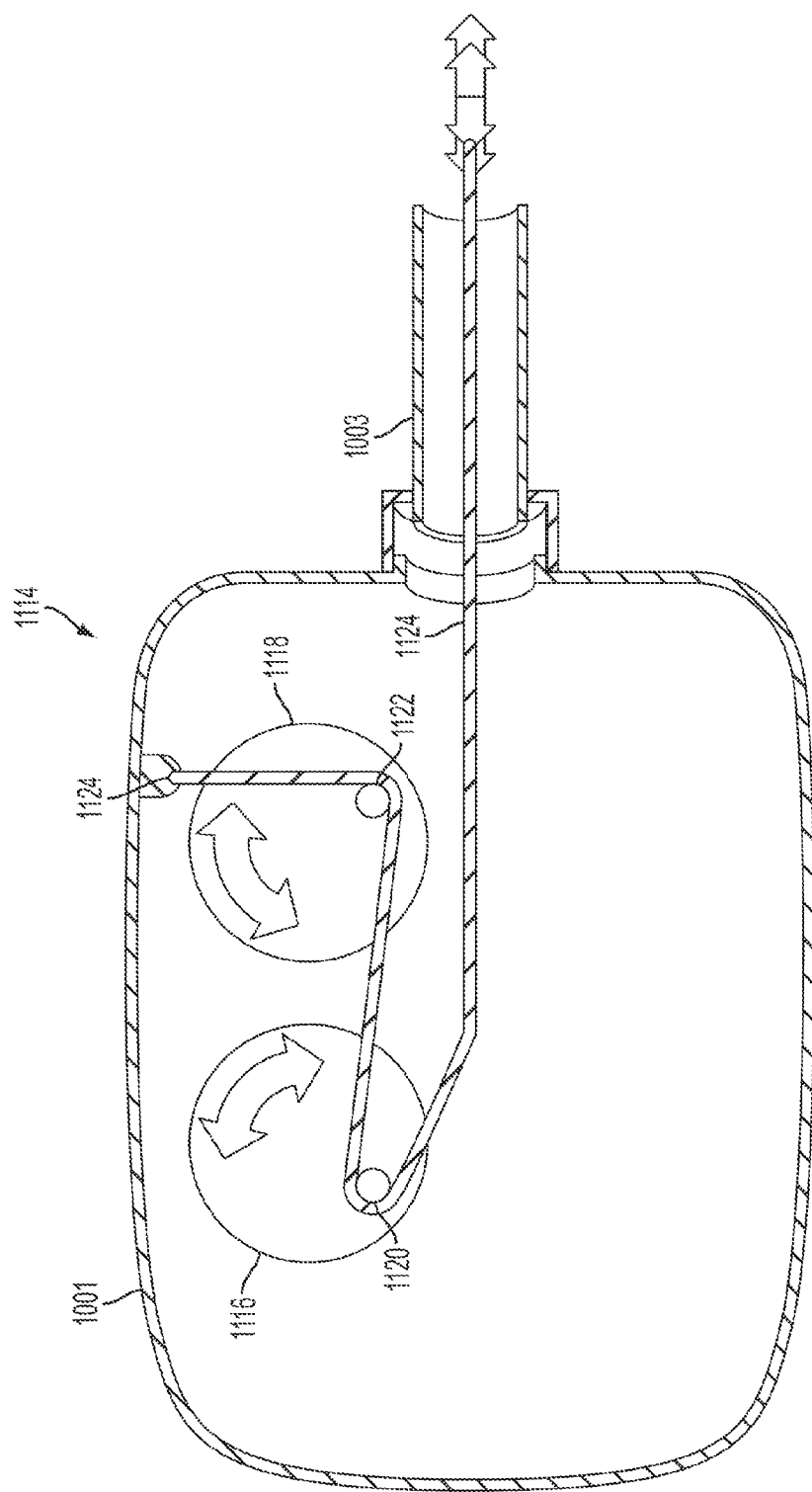

FIG. 58

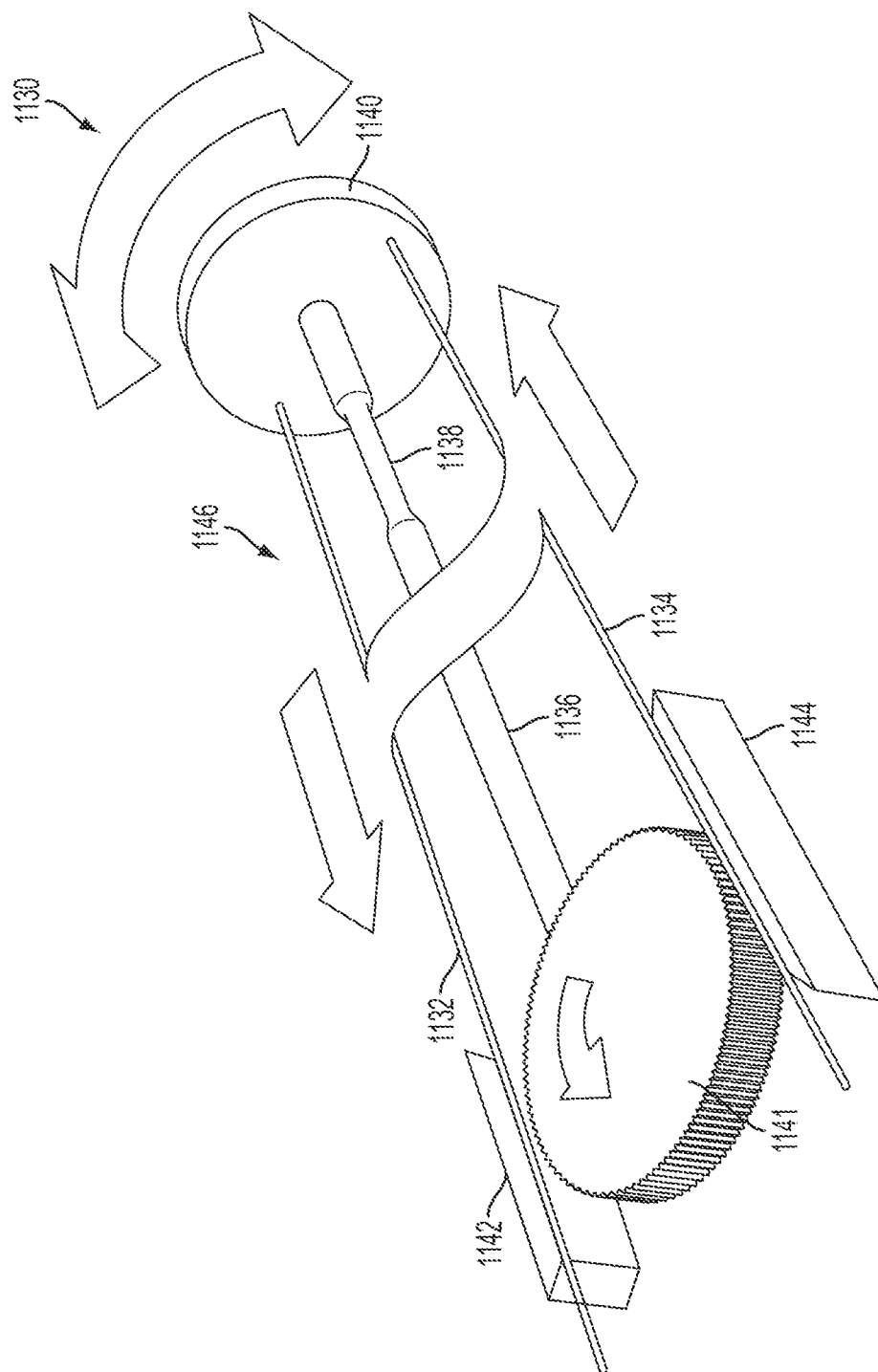

FIG. 59

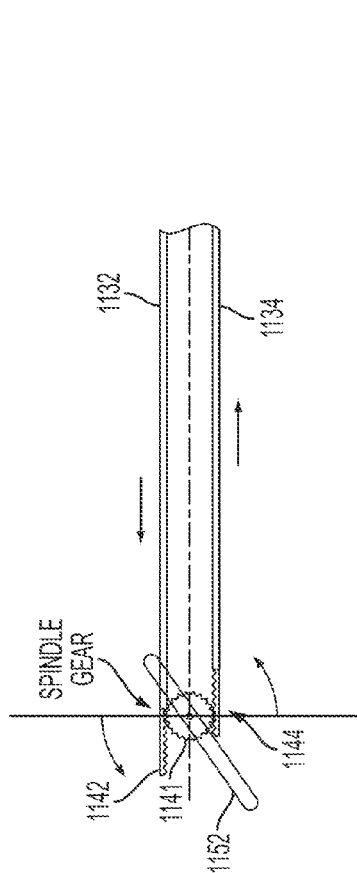

FIG. 60

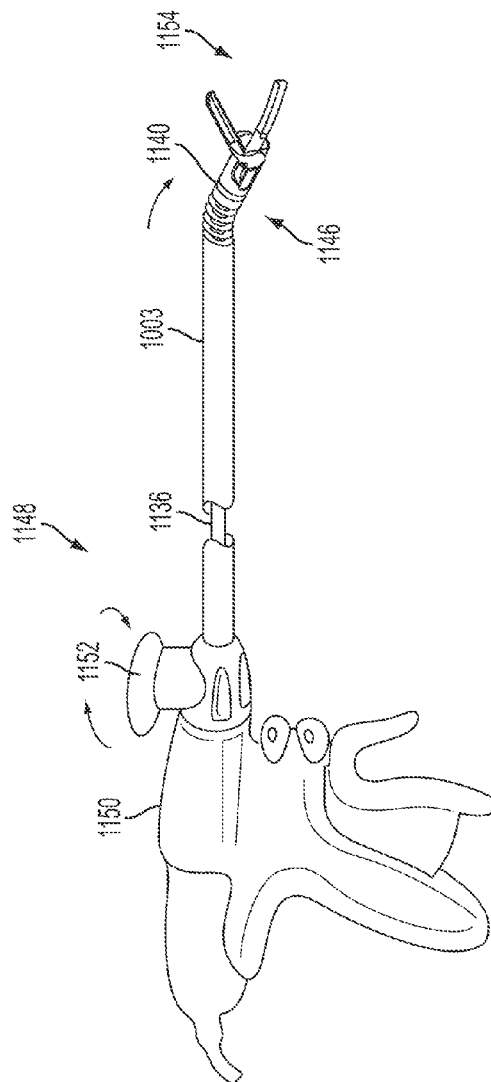

FIG. 61

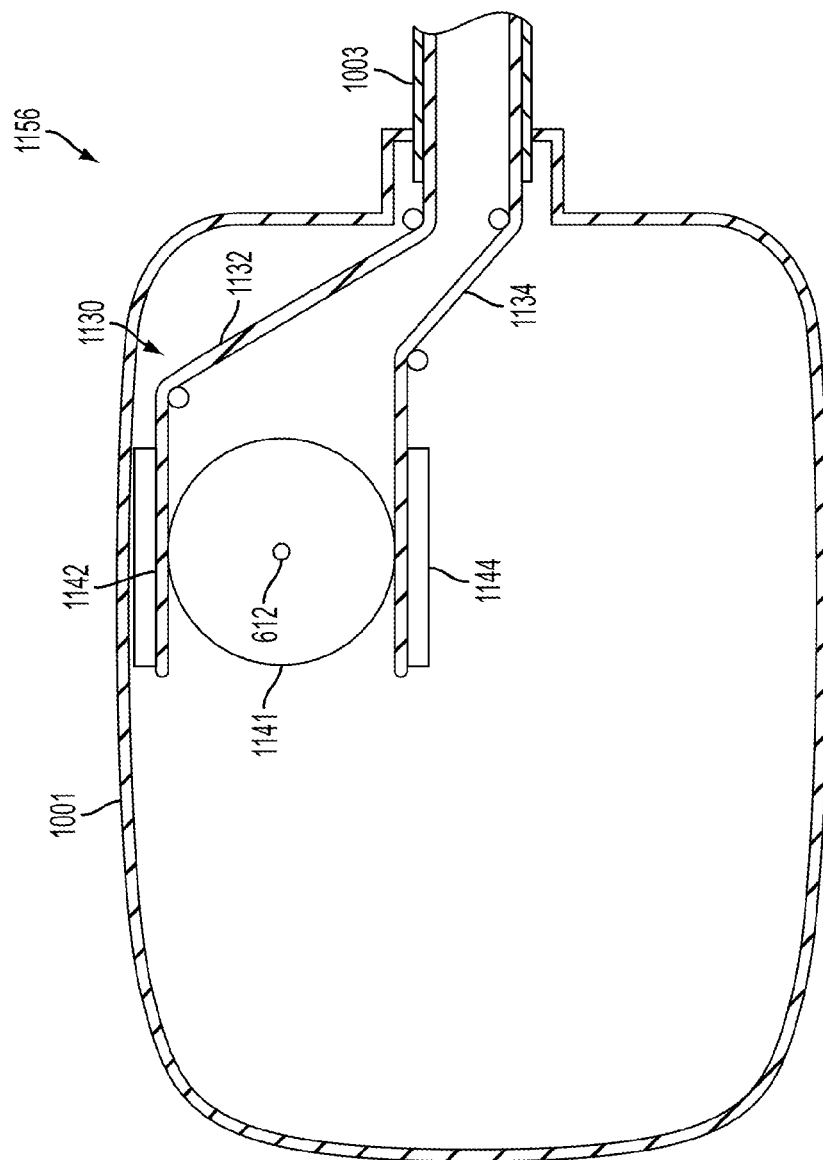

FIG. 62

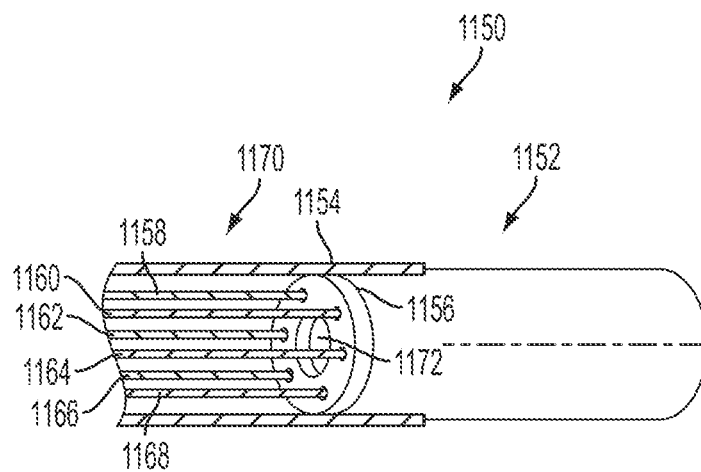

FIG. 63A

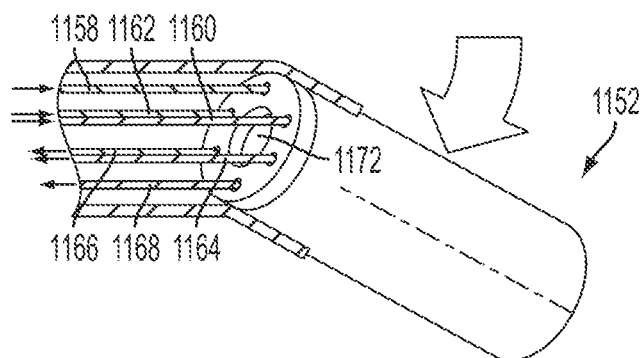

FIG. 63B

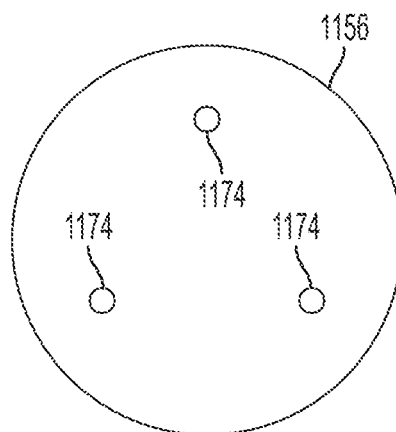

FIG. 64

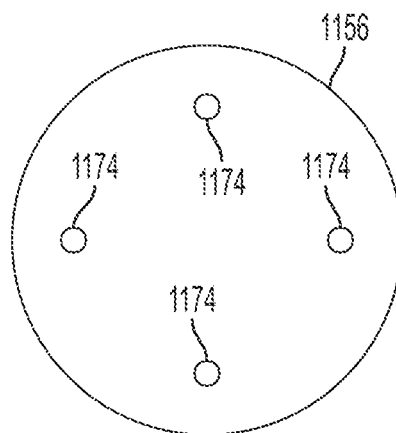

FIG. 65



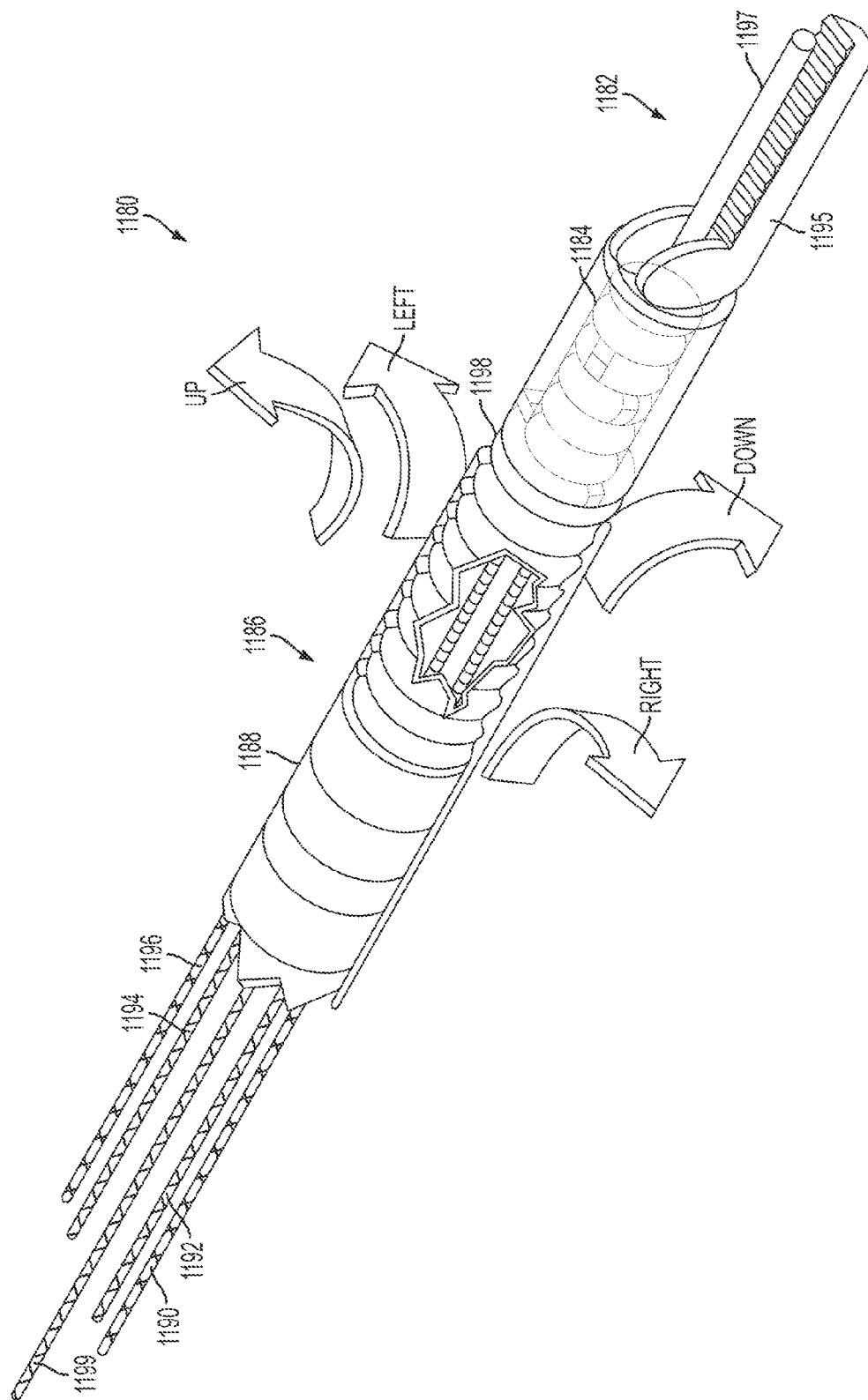

FIG. 66

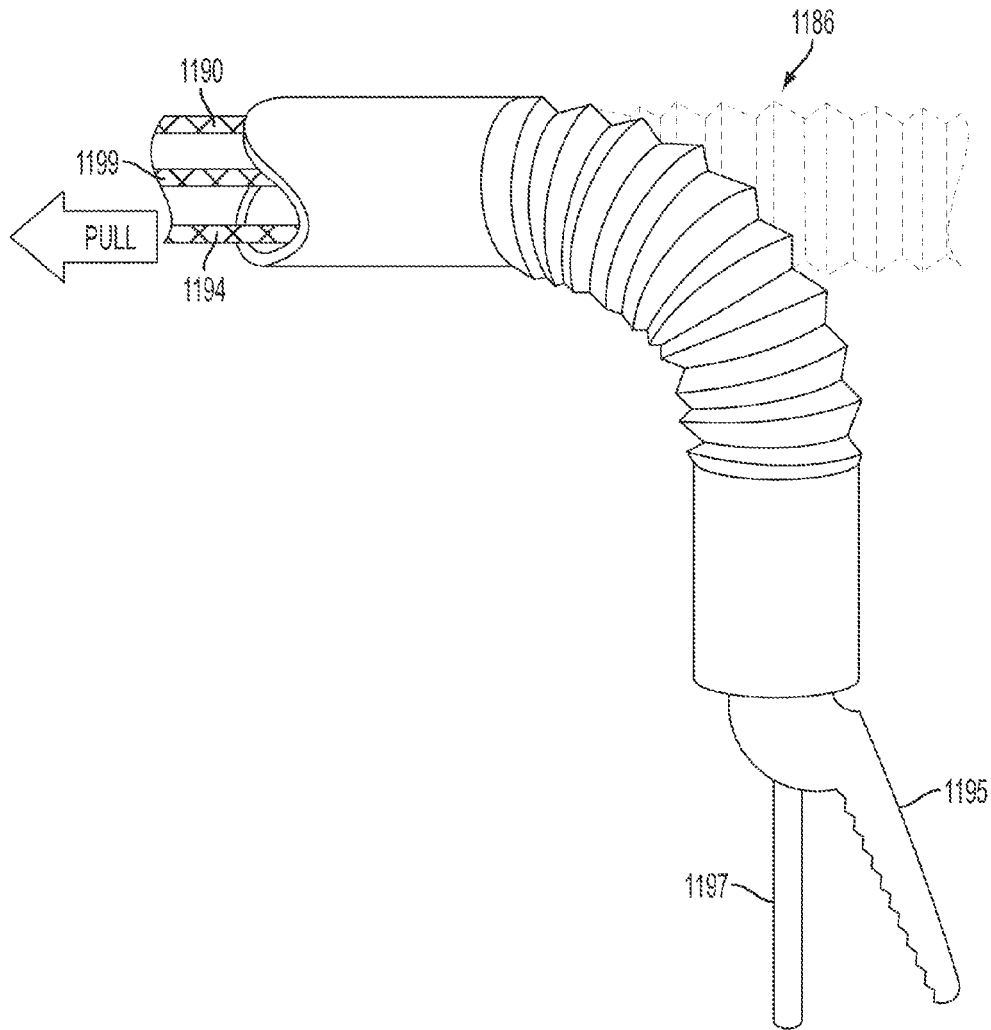

FIG. 67

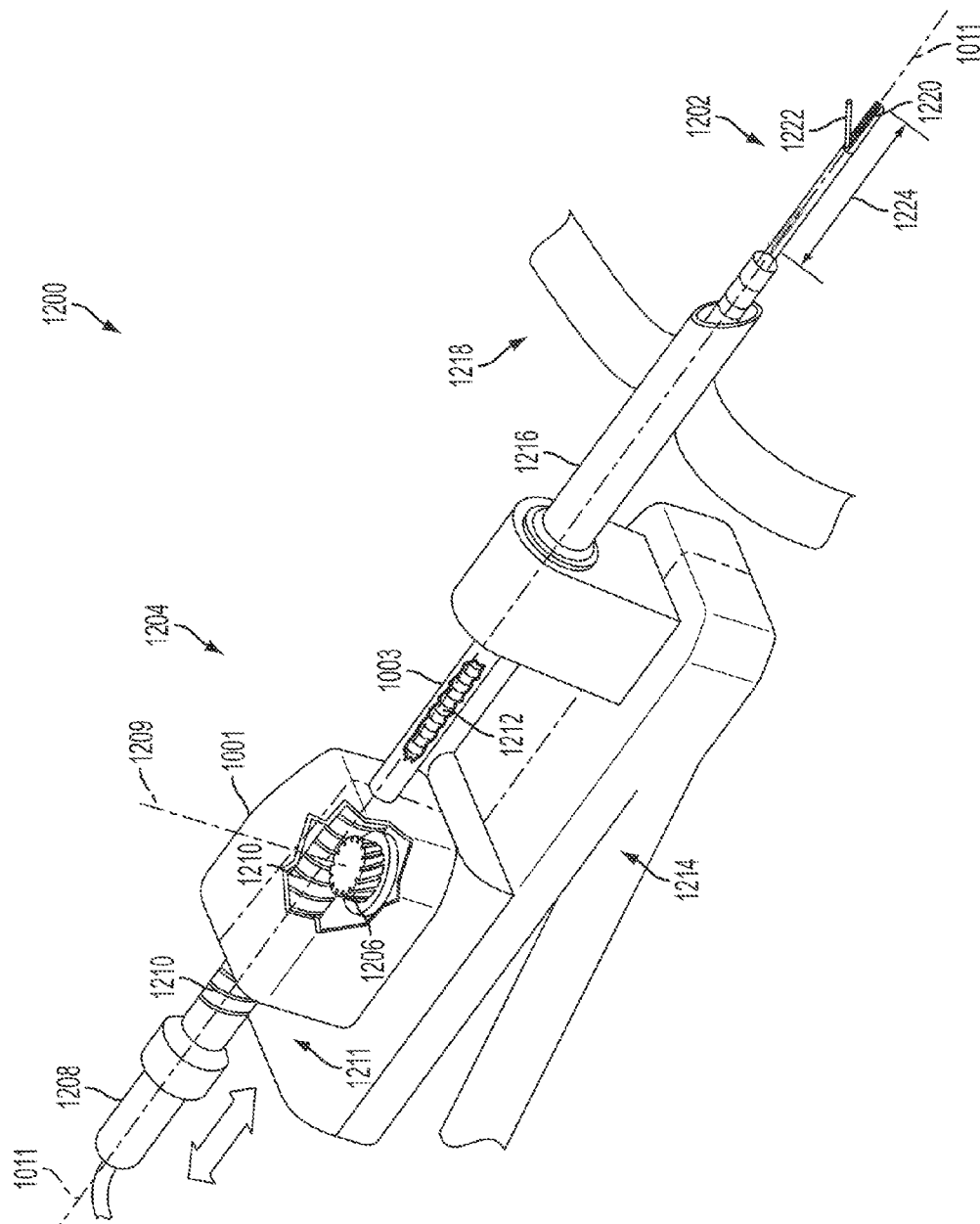

FIG. 68

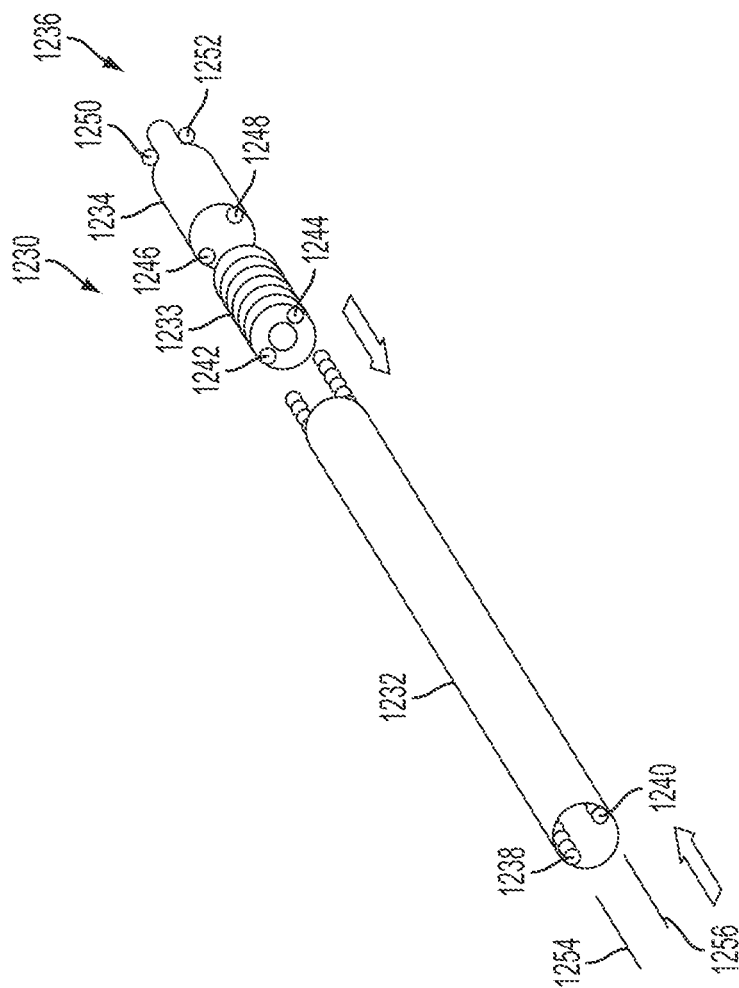

FIG. 69A

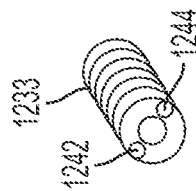

FIG. 69B

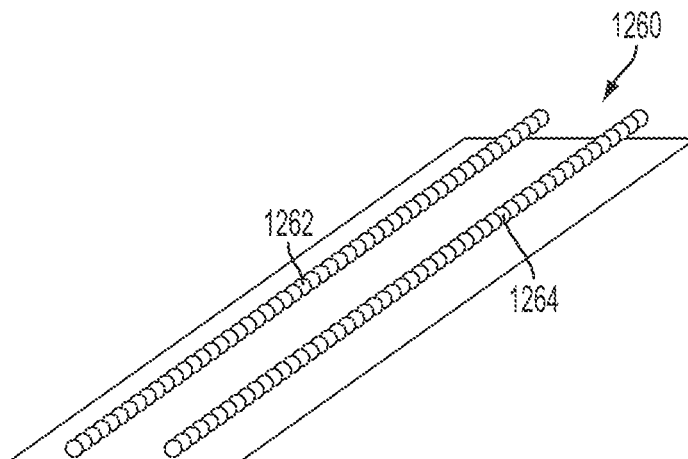

FIG. 70

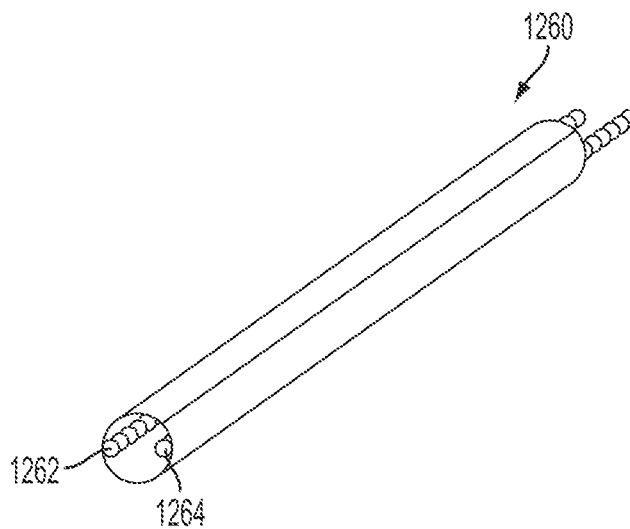

FIG. 71

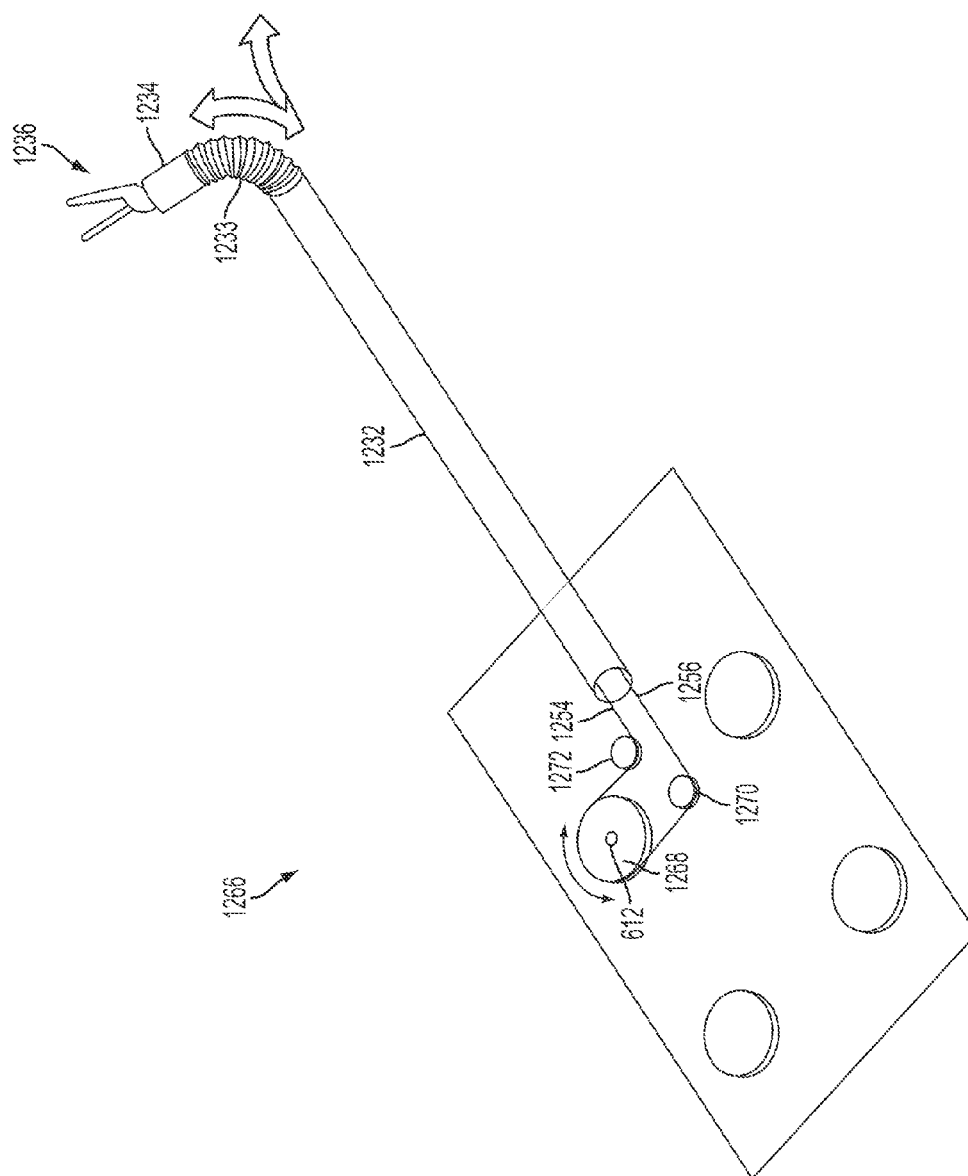

FIG. 72

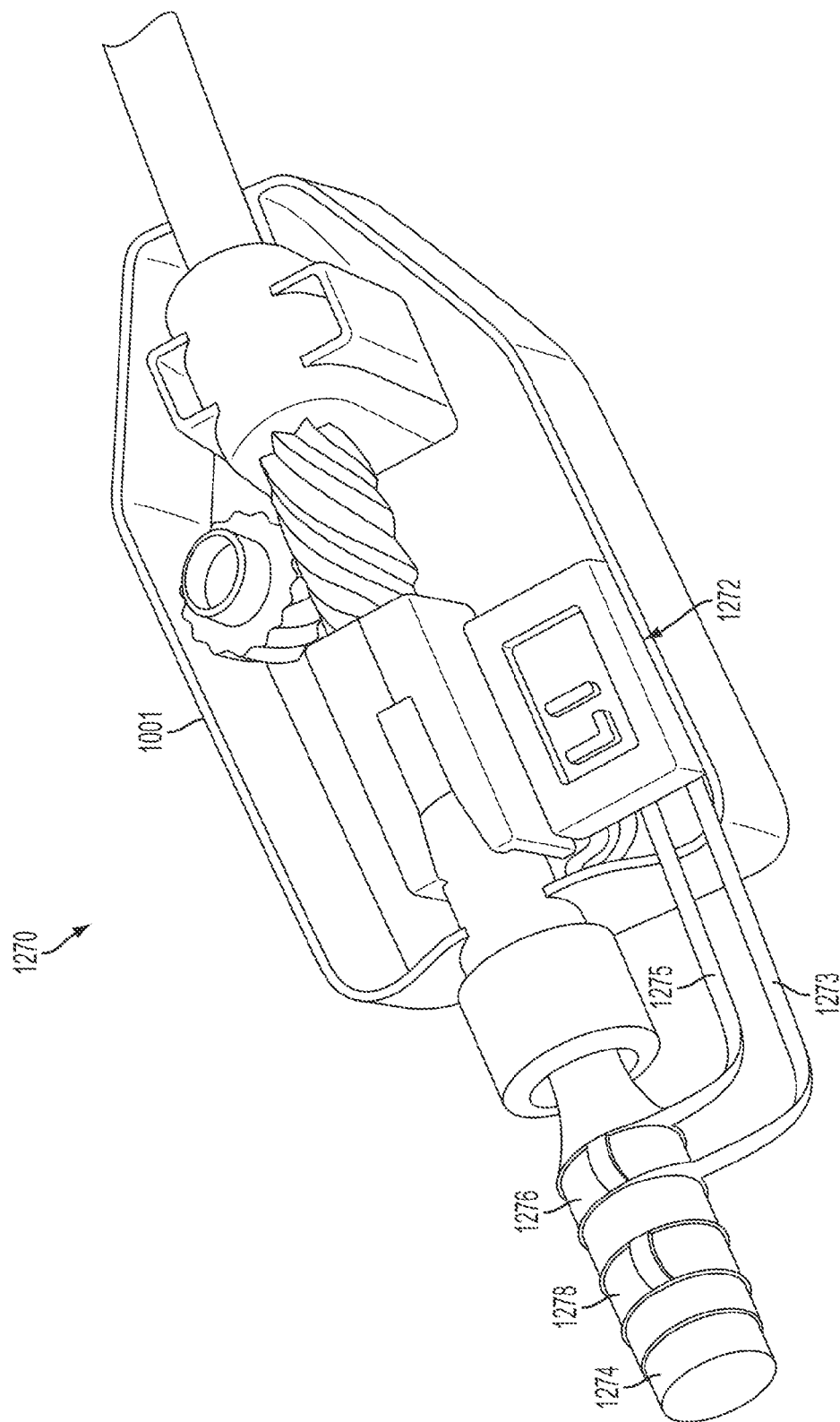

FIG. 73

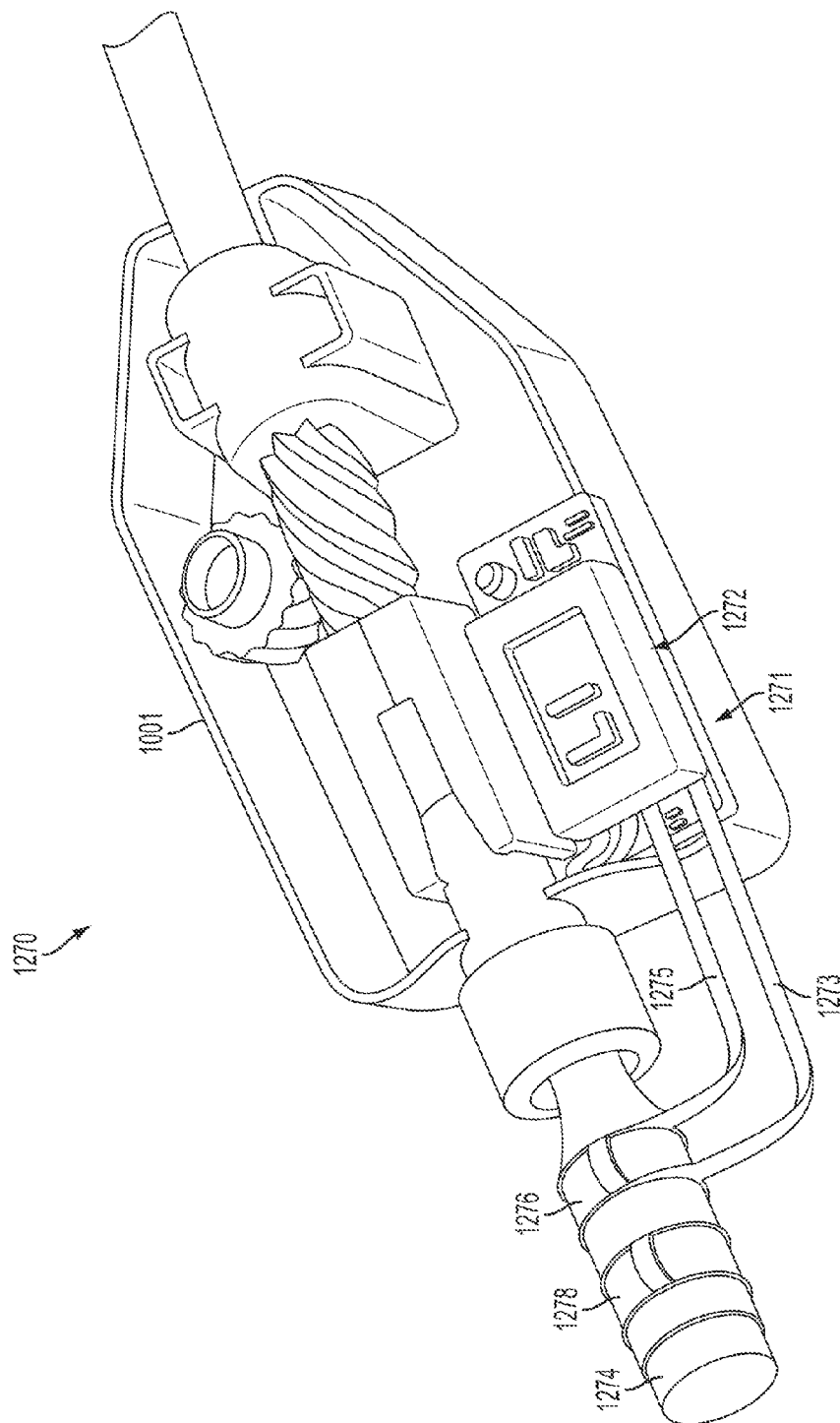

FIG. 74



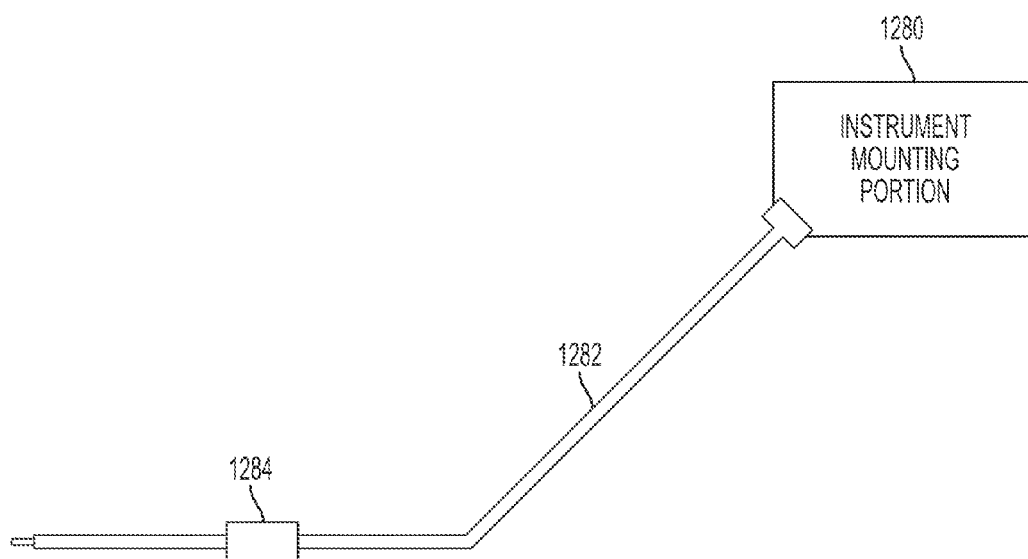

FIG. 75

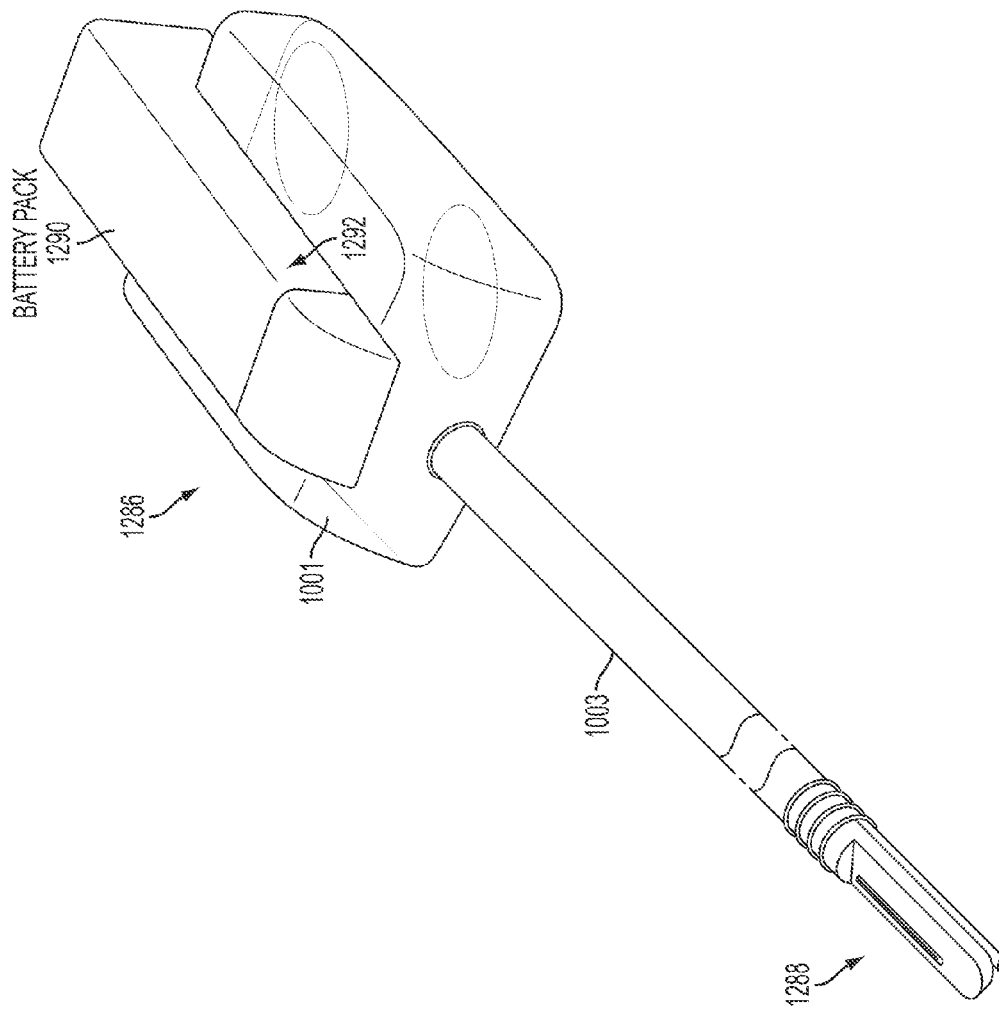

FIG. 76

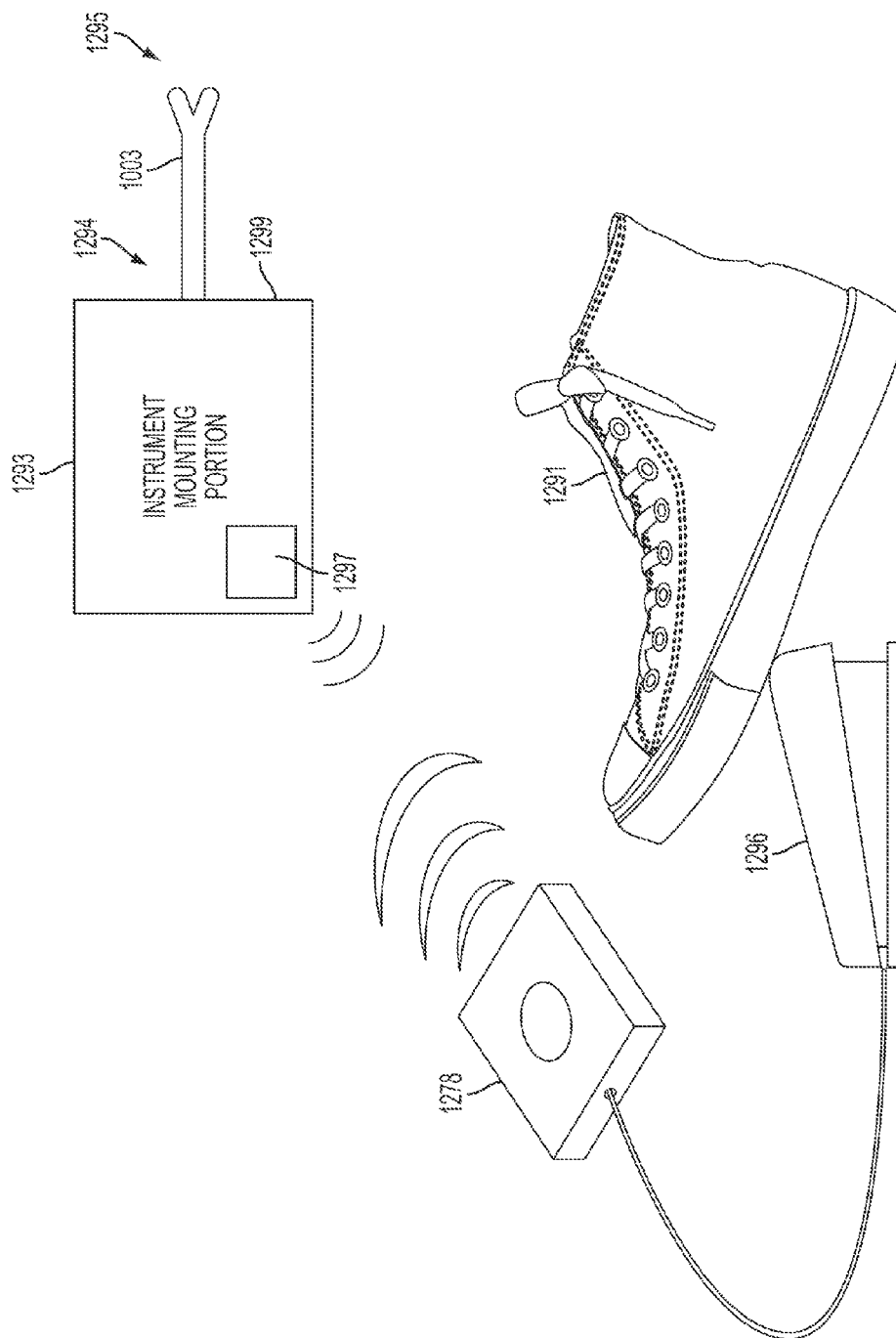

FIG. 77

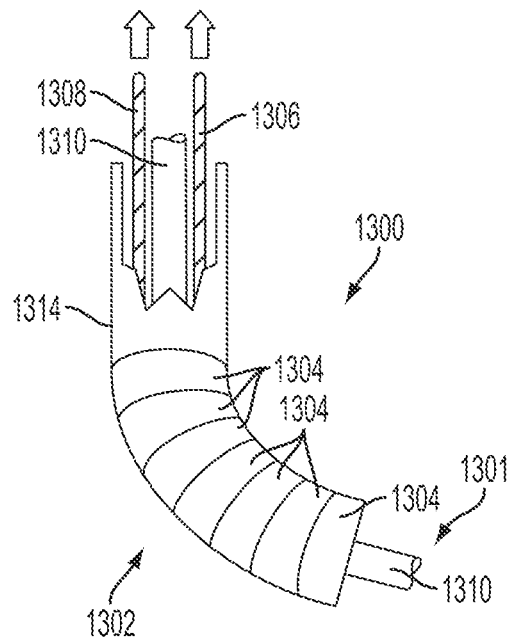

FIG. 78

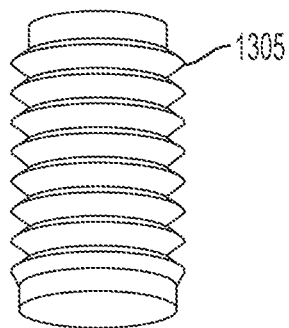

FIG. 79

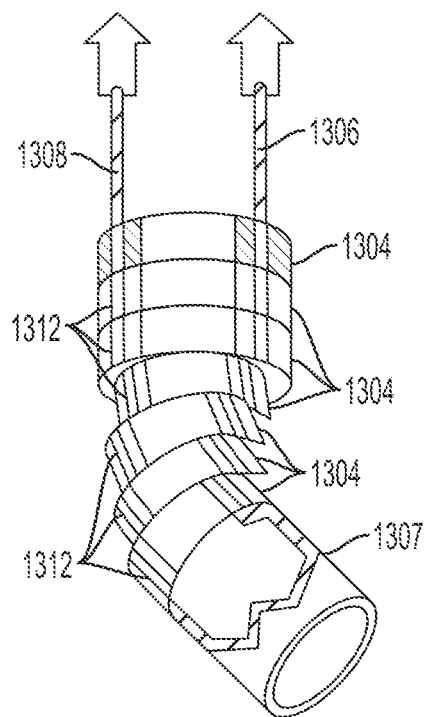

FIG. 80

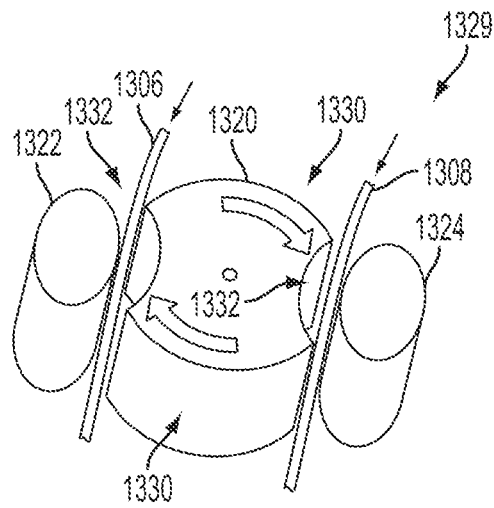

FIG. 81

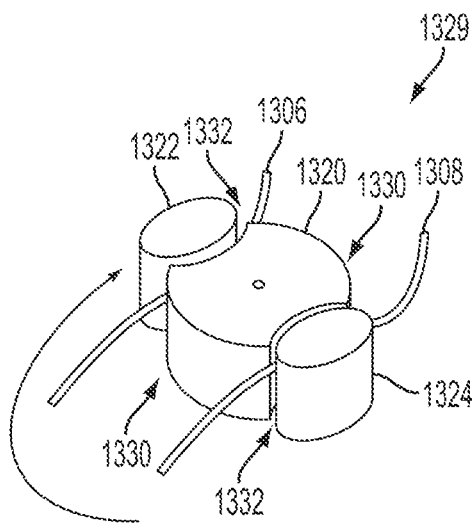

FIG. 82

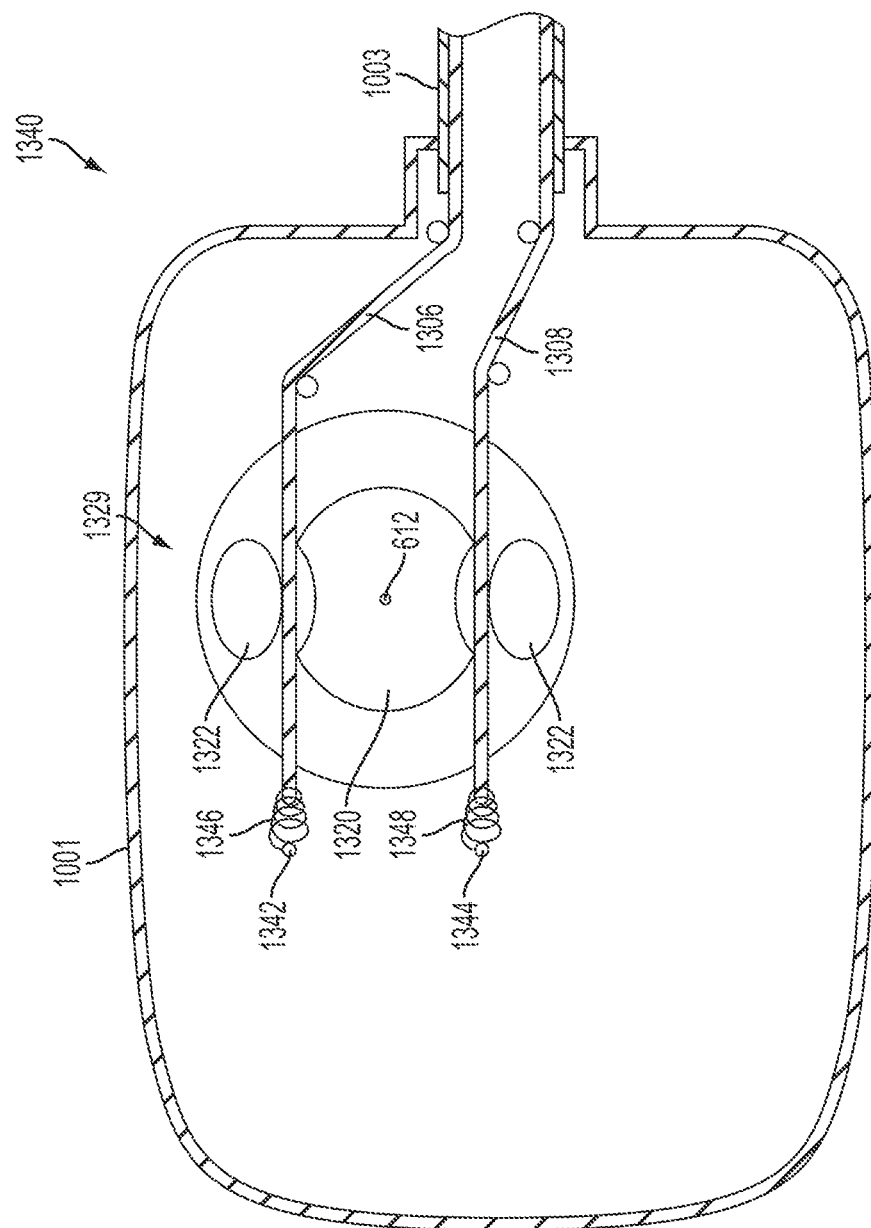

FIG. 83

1

## ULTRASONIC SURGICAL INSTRUMENTS WITH CONTROL MECHANISMS

### CROSS-REFERENCE TO RELATED APPLICATIONS

U.S. application Ser. No. 13/539,096, entitled "Haptic Feedback Devices for Surgical Robot," now U.S. Patent Application Publication No. 2014/0005682;

U.S. application Ser. No. 13/539,110, entitled "Lockout Mechanism for Use with Robotic Electrosurgical Device," now U.S. Patent Application Publication No. 2014/0005654;

U.S. application Ser. No. 13/539,117, entitled "Closed Feedback Control for Electrosurgical Device," now U.S. Patent Application Publication No. 2014/0005667;

U.S. application Ser. No. 13/538,588, entitled "Surgical Instruments with Articulating Shafts," now U.S. Patent Application Publication No. 2014/0005701;

U.S. application Ser. No. 13/538,601, entitled "Ultrasonic Surgical Instruments with Distally Positioned Transducers," now U.S. Patent Application Publication No. 2014/0005702;

U.S. application Ser. No. 13/538,700, entitled "Surgical Instruments with Articulating Shafts," now U.S. Patent Application Publication No. 2014/0005703;

U.S. application Ser. No. 13/538,711, entitled "Ultrasonic Surgical Instruments with Distally Positioned Jaw Assemblies," now U.S. Patent Application Publication No. 2014/0005704;

U.S. application Ser. No. 13/538,720, entitled "Surgical Instruments with Articulating Shafts," now U.S. Patent Application Publication No. 2014/0005705; and

U.S. application Ser. No. 13/539,122, entitled "Surgical Instruments With Fluid Management System" now U.S. Patent Application Publication No. 2014/0005668.

### BACKGROUND

Various embodiments are directed to surgical instruments including various control mechanisms for surgical instruments.

Ultrasonic surgical devices, such as ultrasonic scalpels, are used in many applications in surgical procedures by virtue of their unique performance characteristics. Depending upon specific device configurations and operational parameters, ultrasonic surgical devices can provide substantially simultaneous transection of tissue and homeostasis by coagulation, desirably minimizing patient trauma. An ultrasonic surgical device comprises a proximally-positioned ultrasonic transducer and an instrument coupled to the ultrasonic transducer having a distally-mounted end effector comprising an ultrasonic blade to cut and seal tissue. The end effector is typically coupled either to a handle and/or a robotic surgical implement via a shaft. The blade is acoustically coupled to the transducer via a waveguide extending through the shaft. Ultrasonic surgical devices of this nature can be configured for open surgical use, laparoscopic, or endoscopic surgical procedures including robotic-assisted procedures.

Ultrasonic energy cuts and coagulates tissue using temperatures lower than those used in electrosurgical procedures. Vibrating at high frequencies (e.g., 55,500 times per second), the ultrasonic blade denatures protein in the tissue to form a sticky coagulum. Pressure exerted on tissue by the blade surface collapses blood vessels and allows the coagulum to form a hemostatic seal. A surgeon can control the cutting speed and coagulation by the force applied to the

2

tissue by the end effector, the time over which the force is applied and the selected excursion level of the end effector.

### DRAWINGS

The features of the various embodiments are set forth with particularity in the appended claims. The various embodiments, however, both as to organization and methods of operation, together with advantages thereof, may best be understood by reference to the following description, taken in conjunction with the accompanying drawings as follows:

FIG. 1 illustrates one embodiment of a surgical system including a surgical instrument and an ultrasonic generator.

FIG. 2 illustrates one embodiment of the surgical instrument shown in FIG. 1.

FIG. 3 illustrates one embodiment of an ultrasonic end effector.

FIG. 4 illustrates another embodiment of an ultrasonic end effector.

FIG. 5 illustrates an exploded view of one embodiment of the surgical instrument shown in FIG. 1.

FIG. 6 illustrates a cut-away view of one embodiment of the surgical instrument shown in FIG. 1.

FIG. 7 illustrates various internal components of one example embodiment of the surgical instrument shown in FIG. 1.

FIG. 8 illustrates a top view of one embodiment of a surgical system including a surgical instrument and an ultrasonic generator.

FIG. 9 illustrates one embodiment of a rotation assembly included in one example embodiment of the surgical instrument of FIG. 1.

FIG. 10 illustrates one embodiment of a surgical system including a surgical instrument having a single element end effector.

FIG. 11 is a perspective view of one embodiment of an electrical energy surgical instrument.

FIG. 12 is a side view of a handle of one embodiment of the surgical instrument of FIG. 11 with a half of a handle body removed to illustrate some of the components therein.

FIG. 13 illustrates a perspective view of one embodiment of the end effector of the surgical instrument of FIG. 11 with the jaws open and the distal end of an axially movable member in a retracted position.

FIG. 14 illustrates a perspective view of one embodiment of the end effector of the surgical instrument of FIG. 11 with the jaws closed and the distal end of an axially movable member in a partially advanced position.

FIG. 15 illustrates a perspective view of one embodiment of the axially moveable member of the surgical instrument of FIG. 11.

FIG. 16 illustrates a section view of one embodiment of the end effector of the surgical instrument of FIG. 11.

FIG. 17 illustrates a section a perspective view of one embodiment of a cordless electrical energy surgical instrument.

FIG. 18A illustrates a side view of a handle of one embodiment of the surgical instrument of FIG. 17 with a half handle body removed to illustrate various components therein.

FIG. 18B illustrates an RF drive and control circuit, according to one embodiment.

FIG. 18C illustrates the main components of the controller, according to one embodiment.

FIG. 19 illustrates a block diagram of one embodiment of a robotic surgical system.

FIG. 20 illustrates one embodiment of a robotic arm cart.



FIG. 21 illustrates one embodiment of the robotic manipulator of the robotic arm cart of FIG. 20.

FIG. 22 illustrates one embodiment of a robotic arm cart having an alternative set-up joint structure.

FIG. 23 illustrates one embodiment of a controller that may be used in conjunction with a robotic arm cart, such as the robotic arm carts of FIGS. 19-22.

FIG. 24 illustrates one embodiment of an ultrasonic surgical instrument adapted for use with a robotic system.

FIG. 25 illustrates one embodiment of an electrosurgical instrument adapted for use with a robotic system.

FIG. 26 illustrates one embodiment of an instrument drive assembly that may be coupled to a surgical manipulators to receive and control the surgical instrument shown in FIG. 24.

FIG. 27 illustrates another view of the instrument drive assembly embodiment of FIG. 26 including the surgical instrument of FIG. 24.

FIG. 28 illustrates another view of the instrument drive assembly embodiment of FIG. 26 including the electrosurgical instrument of FIG. 25.

FIGS. 29-31 illustrate additional views of the adapter portion of the instrument drive assembly embodiment of FIG. 26.

FIGS. 32-34 illustrate one embodiment of the instrument mounting portion of FIGS. 24-25 showing components for translating motion of the driven elements into motion of the surgical instrument.

FIGS. 35-37 illustrate an alternate embodiment of the instrument mounting portion of FIGS. 24-25 showing an alternate example mechanism for translating rotation of the driven elements into rotational motion about the axis of the shaft and an alternate example mechanism for generating reciprocating translation of one or more members along the axis of the shaft 538.

FIGS. 38-42 illustrate an alternate embodiment of the instrument mounting portion FIGS. 24-25 showing another alternate example mechanism for translating rotation of the driven elements into rotational motion about the axis of the shaft.

FIGS. 43-46A illustrate an alternate embodiment of the instrument mounting portion showing an alternate example mechanism for differential translation of members along the axis of the shaft (e.g., for articulation).

FIGS. 46B-46C illustrate one embodiment of a tool mounting portion comprising internal power and energy sources.

FIG. 47 illustrates a schematic cross-sectional view of a portion of one example embodiment of an ultrasonic medical instrument comprising first, second and third waveguide portions, where the second waveguide portion is substantially  $\frac{1}{2}$  of a resonant-longitudinal-wavelength long.

FIG. 47A illustrates cross sections for two example embodiments of the second waveguide portion of FIG. 47.

FIG. 48 illustrates a schematic cross-sectional view of a portion of one example embodiment of an ultrasonic medical instrument comprising first and second waveguide portions, where the first waveguide portion spans multiple  $\frac{1}{2}$  resonant longitudinal wavelengths.

FIG. 49 illustrates a schematic cross-sectional view of one example embodiment of an ultrasonic waveguide for use with a medical instrument and comprising first and second waveguide portions, where a first waveguide portion is joined to a second waveguide portion by a dowel press fit.

FIG. 50 illustrates a schematic cross-sectional view of one example embodiment of an ultrasonic waveguide for use with a medical instrument and comprising first and second

waveguide portions, where the first waveguide portion is joined to the second waveguide portion by a ball-and-socket type attachment.

FIG. 51 illustrates a schematic cross-sectional view of a portion of another embodiment of an ultrasonic medical instrument comprising a medical ultrasonic waveguide having a length and including a proximal waveguide portion and a distal waveguide portion.

FIG. 52 illustrates one embodiment of an instrument mounting portion for use with a robotic surgical system, such as the system of FIG. 19, comprising a magnetic element-driven control mechanism.

FIGS. 53A-G illustrate one embodiment of the rotatable body and magnetic elements of the instrument mounting portion of FIG. 52, with the rotatable body at various angular positions to energize and/or de-energize combinations of the magnetic elements.

FIG. 54 illustrates another embodiment of an instrument mounting portion for use with a robotic surgical system, such as the system of FIG. 19, comprising a magnetic element-driven control mechanism.

FIG. 55 illustrates another embodiment of an instrument mounting portion for use with a robotic surgical system, such as the system of FIG. 19, comprising a magnetic element-driven control mechanism and a spool-driven control mechanism.

FIGS. 56-57 illustrate one embodiment of an instrument mounting portion for use with a robotic surgical system, such as the system of FIG. 19, comprising a translatable cable driven by a pair of rotatable bodies.

FIG. 58 illustrates another embodiment of an instrument mounting portion for use with a robotic surgical system, such as the system of FIG. 19, comprising a translatable cable driven by a pair of rotatable bodies.

FIGS. 59-62 illustrate one embodiment of an articulation mechanism that may be utilized by manual and/or robotic surgical instruments to articulate an end effector.

FIGS. 63A-B illustrate one embodiment of an articulation mechanism that may be utilized with any suitable control mechanism, including those described above with respect to FIGS. 52-58.

FIGS. 64-65 illustrate embodiments of the plate of the articulation mechanism of FIGS. 63A-B configured for use with three and four cables, respectively.

FIGS. 66-67 illustrate one embodiment of a shaft portion of a surgical instrument utilizing an articulation mechanism similar to the mechanism of FIGS. 63A-63B.

FIG. 68 illustrates one embodiment of a surgical instrument for use with a robotic surgical system, such as the system of FIG. 19, comprising a translatable end effector.

FIG. 69A illustrates one embodiment of an articulatable shaft portion that may be used in conjunction with a surgical instrument.

FIG. 69B illustrates an additional view of one embodiment of the flexible articulation portion of the shaft portion of FIG. 69A.

FIG. 70 illustrates one embodiment of a piece of flat stock with a pair of coil pipes welded thereto.

FIG. 71 illustrates one embodiment of the flat stock of FIG. 70 rolled into a tube shape.

FIG. 72 illustrates one embodiment of an instrument mounting portion that may be utilized to effect differential translation of the cables of FIG. 70.

FIG. 73 illustrates one embodiment of an instrument mounting portion comprising a battery assembly for powering the at least one energy element.

5

FIG. 74 illustrates one embodiment of the instrument mounting portion of FIG. 73 further comprising a generator circuit.

FIG. 75 illustrates one embodiment of an instrument mounting portion with a cord-based generator circuit.

FIG. 76 illustrates one embodiment of an instrument mounting portion comprising a removable battery assembly.

FIG. 77 illustrates one embodiment of a surgical system with a wireless foot pedal for actuating an energy element.

FIGS. 78-83 illustrate one embodiment of a passive articulation mechanism for use with a robotic surgical system and/or manual surgical instrument.

#### DESCRIPTION

Various embodiments are directed to surgical instruments, including control mechanisms for handheld instruments and/or instruments for use with robotic surgical applications. The control mechanisms may be utilized to perform various actions with the surgical instruments including, for example, articulation of an end effector, actuation of various mechanical and/or energy elements of the surgical instruments, etc. In some embodiments, control mechanisms are positioned within an instrument mounting device for use with a robotic surgical system.

Reference will now be made in detail to several embodiments, including embodiments showing example implementations of manual and robotic surgical instruments with end effectors comprising ultrasonic and/or electrosurgical elements. Wherever practicable similar or like reference numbers may be used in the figures and may indicate similar or like functionality. The figures depict example embodiments of the disclosed surgical instruments and/or methods of use for purposes of illustration only. One skilled in the art will readily recognize from the following description that alternative example embodiments of the structures and methods illustrated herein may be employed without departing from the principles described herein.

FIG. 1 is a right side view of one embodiment of an ultrasonic surgical instrument 10. In the illustrated embodiment, the ultrasonic surgical instrument 10 may be employed in various surgical procedures including endoscopic or traditional open surgical procedures. In one example embodiment, the ultrasonic surgical instrument 10 comprises a handle assembly 12, an elongated shaft assembly 14, and an ultrasonic transducer 16. The handle assembly 12 comprises a trigger assembly 24, a distal rotation assembly 13, and a switch assembly 28. The elongated shaft assembly 14 comprises an end effector assembly 26, which comprises elements to dissect tissue or mutually grasp, cut, and coagulate vessels and/or tissue, and actuating elements to actuate the end effector assembly 26. The handle assembly 12 is adapted to receive the ultrasonic transducer 16 at the proximal end. The ultrasonic transducer 16 is mechanically engaged to the elongated shaft assembly 14 and portions of the end effector assembly 26. The ultrasonic transducer 16 is electrically coupled to a generator 20 via a cable 22. Although the majority of the drawings depict a multiple end effector assembly 26 for use in connection with laparoscopic surgical procedures, the ultrasonic surgical instrument 10 may be employed in more traditional open surgical procedures and in other embodiments, may be configured for use in endoscopic procedures. For the purposes herein, the ultrasonic surgical instrument 10 is described in terms of an endoscopic instrument; however, it is contemplated that an open and/or laparoscopic version of

6

the ultrasonic surgical instrument 10 also may include the same or similar operating components and features as described herein.

In various embodiments, the generator 20 comprises several functional elements, such as modules and/or blocks. Different functional elements or modules may be configured for driving different kinds of surgical devices. For example, an ultrasonic generator module 21 may drive an ultrasonic device, such as the ultrasonic surgical instrument 10. In some example embodiments, the generator 20 also comprises an electrosurgery/RF generator module 23 for driving an electrosurgical device (or an electrosurgical embodiment of the ultrasonic surgical instrument 10). In various embodiments, the generator 20 may be formed integrally within the handle assembly 12. In such implementations, a battery would be co-located within the handle assembly 12 to act as the energy source. FIG. 18A and accompanying disclosures provide one example of such implementations.

In some embodiments, the electrosurgery/RF generator module 23 may be configured to generate a therapeutic and/or a sub-therapeutic energy level. In the example embodiment illustrated in FIG. 1, the generator 20 includes a control system 25 integral with the generator 20, and a foot switch 29 connected to the generator via a cable 27. The generator 20 may also comprise a triggering mechanism for activating a surgical instrument, such as the instrument 10. The triggering mechanism may include a power switch (not shown) as well as a foot switch 29. When activated by the foot switch 29, the generator 20 may provide energy to drive the acoustic assembly of the surgical instrument 10 and to drive the end effector 18 at a predetermined excursion level. The generator 20 drives or excites the acoustic assembly at any suitable resonant frequency of the acoustic assembly and/or derives the therapeutic/sub-therapeutic electromagnetic/RF energy.

In one embodiment, the electrosurgical/RF generator module 23 may be implemented as an electrosurgery unit (ESU) capable of supplying power sufficient to perform bipolar electrosurgery using radio frequency (RF) energy. In one embodiment, the ESU can be a bipolar ERBE ICC 350 sold by ERBE USA, Inc. of Marietta, Ga. In bipolar electrosurgery applications, as previously discussed, a surgical instrument having an active electrode and a return electrode can be utilized, wherein the active electrode and the return electrode can be positioned against, or adjacent to, the tissue to be treated such that current can flow from the active electrode to the return electrode through the tissue. Accordingly, the electrosurgical/RF module 23 generator may be configured for therapeutic purposes by applying electrical energy to the tissue T sufficient for treating the tissue (e.g., cauterization).

In one embodiment, the electrosurgical/RF generator module 23 may be configured to deliver a sub-therapeutic RF signal to implement a tissue impedance measurement module. In one embodiment, the electrosurgical/RF generator module 23 comprises a bipolar radio frequency generator as described in more detail below. In one embodiment, the electrosurgical/RF generator module 12 may be configured to monitor electrical impedance Z<sub>t</sub> of tissue T and to control the characteristics of time and power level based on the tissue T by way of a return electrode on provided on a clamp member of the end effector assembly 26. Accordingly, the electrosurgical/RF generator module 23 may be configured for sub-therapeutic purposes for measuring the impedance or other electrical characteristics of the tissue T. Techniques and circuit configurations for measuring the impedance or other electrical characteristics of tissue T are discussed in

7

more detail in commonly assigned U.S. Patent Publication No. 2011/0015631, titled "Electrosurgical Generator for Ultrasonic Surgical Instruments," the disclosure of which is herein incorporated by reference in its entirety.

A suitable ultrasonic generator module **21** may be configured to functionally operate in a manner similar to the GEN300 sold by Ethicon Endo-Surgery, Inc. of Cincinnati, Ohio as is disclosed in one or more of the following U.S. patents, all of which are incorporated by reference herein: U.S. Pat. No. 6,480,796 (Method for Improving the Start Up of an Ultrasonic System Under Zero Load Conditions); U.S. Pat. No. 6,537,291 (Method for Detecting Blade Breakage Using Rate and/or Impedance Information); U.S. Pat. No. 6,662,127 (Method for Detecting Presence of a Blade in an Ultrasonic System); U.S. Pat. No. 6,679,899 (Method for Detecting Transverse Vibrations in an Ultrasonic Hand Piece); U.S. Pat. No. 6,977,495 (Detection Circuitry for Surgical Handpiece System); U.S. Pat. No. 7,077,853 (Method for Calculating Transducer Capacitance to Determine Transducer Temperature); U.S. Pat. No. 7,179,271 (Method for Driving an Ultrasonic System to Improve Acquisition of Blade Resonance Frequency at Startup); and U.S. Pat. No. 7,273,483 (Apparatus and Method for Alerting Generator Function in an Ultrasonic Surgical System).

It will be appreciated that in various embodiments, the generator **20** may be configured to operate in several modes. In one mode, the generator **20** may be configured such that the ultrasonic generator module **21** and the electrosurgical/RF generator module **23** may be operated independently.

For example, the ultrasonic generator module **21** may be activated to apply ultrasonic energy to the end effector assembly **26** and subsequently, either therapeutic sub-therapeutic RF energy may be applied to the end effector assembly **26** by the electrosurgical/RF generator module **23**. As previously discussed, the subtherapeutic electrosurgical/RF energy may be applied to tissue clamped between claim elements of the end effector assembly **26** to measure tissue impedance to control the activation, or modify the activation, of the ultrasonic generator module **21**. Tissue impedance feedback from the application of the subtherapeutic energy also may be employed to activate a therapeutic level of the electrosurgical/RF generator module **23** to seal the tissue (e.g., vessel) clamped between claim elements of the end effector assembly **26**.

In another embodiment, the ultrasonic generator module **21** and the electrosurgical/RF generator module **23** may be activated simultaneously. In one example, the ultrasonic generator module **21** is simultaneously activated with a sub-therapeutic RF energy level to measure tissue impedance simultaneously while the ultrasonic blade of the end effector assembly **26** cuts and coagulates the tissue (or vessel) clamped between the clamp elements of the end effector assembly **26**. Such feedback may be employed, for example, to modify the drive output of the ultrasonic generator module **21**. In another example, the ultrasonic generator module **21** may be driven simultaneously with electrosurgical/RF generator module **23** such that the ultrasonic blade portion of the end effector assembly **26** is employed for cutting the damaged tissue while the electrosurgical/RF energy is applied to electrode portions of the end effector clamp assembly **26** for sealing the tissue (or vessel).

When the generator **20** is activated via the triggering mechanism, in one embodiment electrical energy is continuously applied by the generator **20** to a transducer stack or assembly of the acoustic assembly. In another embodiment, electrical energy is intermittently applied (e.g., pulsed) by the generator **20**. A phase-locked loop in the control system

8

of the generator **20** may monitor feedback from the acoustic assembly. The phase lock loop adjusts the frequency of the electrical energy sent by the generator **20** to match the resonant frequency of the selected longitudinal mode of vibration of the acoustic assembly. In addition, a second feedback loop in the control system **25** maintains the electrical current supplied to the acoustic assembly at a pre-selected constant level in order to achieve substantially constant excursion at the end effector **18** of the acoustic assembly. In yet another embodiment, a third feedback loop in the control system **25** monitors impedance between electrodes located in the end effector assembly **26**. Although FIGS. 1-9 show a manually operated ultrasonic surgical instrument, it will be appreciated that ultrasonic surgical instruments may also be used in robotic applications, for example, as described herein, as well as combinations of manual and robotic applications.

In ultrasonic operation mode, the electrical signal supplied to the acoustic assembly may cause the distal end of the end effector **18**, to vibrate longitudinally in the range of, for example, approximately 20 kHz to 250 kHz. According to various embodiments, the blade **22** may vibrate in the range of about 54 kHz to 56 kHz, for example, at about 55.5 kHz. In other embodiments, the blade **22** may vibrate at other frequencies including, for example, about 31 kHz or about 80 kHz. The excursion of the vibrations at the blade can be controlled by, for example, controlling the amplitude of the electrical signal applied to the transducer assembly of the acoustic assembly by the generator **20**. As noted above, the triggering mechanism of the generator **20** allows a user to activate the generator **20** so that electrical energy may be continuously or intermittently supplied to the acoustic assembly. The generator **20** also has a power line for insertion in an electro-surgical unit or conventional electrical outlet. It is contemplated that the generator **20** can also be powered by a direct current (DC) source, such as a battery. The generator **20** can comprise any suitable generator, such as Model No. GEN04, and/or Model No. GEN11 available from Ethicon Endo-Surgery, Inc.

FIG. 2 is a left perspective view of one example embodiment of the ultrasonic surgical instrument **10** showing the handle assembly **12**, the distal rotation assembly **13**, the elongated shaft assembly **14**, and the end effector assembly **26**. In the illustrated embodiment the elongated shaft assembly **14** comprises a distal end **52** dimensioned to mechanically engage the end effector assembly **26** and a proximal end **50** that mechanically engages the handle assembly **12** and the distal rotation assembly **13**. The proximal end **50** of the elongated shaft assembly **14** is received within the handle assembly **12** and the distal rotation assembly **13**. More details relating to the connections between the elongated shaft assembly **14**, the handle assembly **12**, and the distal rotation assembly **13** are provided in the description of FIGS. 5 and 7.

In the illustrated embodiment, the trigger assembly **24** comprises a trigger **32** that operates in conjunction with a fixed handle **34**. The fixed handle **34** and the trigger **32** are ergonomically formed and adapted to interface comfortably with the user. The fixed handle **34** is integrally associated with the handle assembly **12**. The trigger **32** is pivotally movable relative to the fixed handle **34** as explained in more detail below with respect to the operation of the ultrasonic surgical instrument **10**. The trigger **32** is pivotally movable in direction **33A** toward the fixed handle **34** when the user applies a squeezing force against the trigger **32**. A spring

9

element **98** (FIG. **5**) causes the trigger **32** to pivotally move in direction **33B** when the user releases the squeezing force against the trigger **32**.

In one example embodiment, the trigger **32** comprises an elongated trigger hook **36**, which defines an aperture **38** between the elongated trigger hook **36** and the trigger **32**. The aperture **38** is suitably sized to receive one or multiple fingers of the user therethrough. The trigger **32** also may comprise a resilient portion **32a** molded over the trigger **32** substrate. The overmolded resilient portion **32a** is formed to provide a more comfortable contact surface for control of the trigger **32** in outward direction **33B**. In one example embodiment, the overmolded resilient portion **32a** may be provided over a portion of the elongated trigger hook **36**. The proximal surface of the elongated trigger hook **32** remains uncoated or coated with a non-resilient substrate to enable the user to easily slide their fingers in and out of the aperture **38**. In another embodiment, the geometry of the trigger forms a fully closed loop which defines an aperture suitably sized to receive one or multiple fingers of the user therethrough. The fully closed loop trigger also may comprise a resilient portion molded over the trigger substrate.

In one example embodiment, the fixed handle **34** comprises a proximal contact surface **40** and a grip anchor or saddle surface **42**. The saddle surface **42** rests on the web where the thumb and the index finger are joined on the hand. The proximal contact surface **40** has a pistol grip contour that receives the palm of the hand in a normal pistol grip with no rings or apertures. The profile curve of the proximal contact surface **40** may be contoured to accommodate or receive the palm of the hand. A stabilization tail **44** is located towards a more proximal portion of the handle assembly **12**. The stabilization tail **44** may be in contact with the uppermost web portion of the hand located between the thumb and the index finger to stabilize the handle assembly **12** and make the handle assembly **12** more controllable.

In one example embodiment, the switch assembly **28** may comprise a toggle switch **30**. The toggle switch **30** may be implemented as a single component with a central pivot **304** located within inside the handle assembly **12** to eliminate the possibility of simultaneous activation. In one example embodiment, the toggle switch **30** comprises a first projecting knob **30a** and a second projecting knob **30b** to set the power setting of the ultrasonic transducer **16** between a minimum power level (e.g., MIN) and a maximum power level (e.g., MAX). In another embodiment, the rocker switch may pivot between a standard setting and a special setting. The special setting may allow one or more special programs to be implemented by the device. The toggle switch **30** rotates about the central pivot as the first projecting knob **30a** and the second projecting knob **30b** are actuated. The one or more projecting knobs **30a**, **30b** are coupled to one or more arms that move through a small arc and cause electrical contacts to close or open an electric circuit to electrically energize or de-energize the ultrasonic transducer **16** in accordance with the activation of the first or second projecting knobs **30a**, **30b**. The toggle switch **30** is coupled to the generator **20** to control the activation of the ultrasonic transducer **16**. The toggle switch **30** comprises one or more electrical power setting switches to activate the ultrasonic transducer **16** to set one or more power settings for the ultrasonic transducer **16**. The forces required to activate the toggle switch **30** are directed substantially toward the saddle point **42**, thus avoiding any tendency of the instrument to rotate in the hand when the toggle switch **30** is activated.

In one example embodiment, the first and second projecting knobs **30a**, **30b** are located on the distal end of the handle

10

assembly **12** such that they can be easily accessible by the user to activate the power with minimal, or substantially no, repositioning of the hand grip, making it suitable to maintain control and keep attention focused on the surgical site (e.g., a monitor in a laparoscopic procedure) while activating the toggle switch **30**. The projecting knobs **30a**, **30b** may be configured to wrap around the side of the handle assembly **12** to some extent to be more easily accessible by variable finger lengths and to allow greater freedom of access to activation in awkward positions or for shorter fingers.

In the illustrated embodiment, the first projecting knob **30a** comprises a plurality of tactile elements **30c**, e.g., textured projections or “bumps” in the illustrated embodiment, to allow the user to differentiate the first projecting knob **30a** from the second projecting knob **30b**. It will be appreciated by those skilled in the art that several ergonomic features may be incorporated into the handle assembly **12**. Such ergonomic features are described in U.S. Pat. App. Pub. No. 2009/0105750 entitled “Ergonomic Surgical Instruments” which is incorporated by reference herein in its entirety.

In one example embodiment, the toggle switch **30** may be operated by the hand of the user. The user may easily access the first and second projecting knobs **30a**, **30b** at any point while also avoiding inadvertent or unintentional activation at any time. The toggle switch **30** may readily operated with a finger to control the power to the ultrasonic assembly **16** and/or to the ultrasonic assembly **16**. For example, the index finger may be employed to activate the first contact portion **30a** to turn on the ultrasonic assembly **16** to a maximum (MAX) power level. The index finger may be employed to activate the second contact portion **30b** to turn on the ultrasonic assembly **16** to a minimum (MIN) power level. In another embodiment, the rocker switch may pivot the instrument **10** between a standard setting and a special setting. The special setting may allow one or more special programs to be implemented by the instrument **10**. The toggle switch **30** may be operated without the user having to look at the first or second projecting knob **30a**, **30b**. For example, the first projecting knob **30a** or the second projecting knob **30b** may comprise a texture or projections to tactilely differentiate between the first and second projecting knobs **30a**, **30b** without looking.

In other embodiments, the trigger **32** and/or the toggle switch **30** may be employed to actuate the electrosurgical/RF generator module **23** individually or in combination with activation of the ultrasonic generator module **21**.

In one example embodiment, the distal rotation assembly **13** is rotatable without limitation in either direction about a longitudinal axis “T.” The distal rotation assembly **13** is mechanically engaged to the elongated shaft assembly **14**. The distal rotation assembly **13** is located on a distal end of the handle assembly **12**. The distal rotation assembly **13** comprises a cylindrical hub **46** and a rotation knob **48** formed over the hub **46**. The hub **46** mechanically engages the elongated shaft assembly **14**. The rotation knob **48** may comprise fluted polymeric features and may be engaged by a finger (e.g., an index finger) to rotate the elongated shaft assembly **14**. The hub **46** may comprise a material molded over the primary structure to form the rotation knob **48**. The rotation knob **48** may be overmolded over the hub **46**. The hub **46** comprises an end cap portion **46a** that is exposed at the distal end. The end cap portion **46a** of the hub **46** may contact the surface of a trocar during laparoscopic procedures. The hub **46** may be formed of a hard durable plastic such as polycarbonate to alleviate any friction that may occur between the end cap portion **46a** and the trocar. The

## 11

rotation knob **48** may comprise “scallops” or flutes formed of raised ribs **48a** and concave portions **48b** located between the ribs **48a** to provide a more precise rotational grip. In one example embodiment, the rotation knob **48** may comprise a plurality of flutes (e.g., three or more flutes). In other embodiments, any suitable number of flutes may be employed. The rotation knob **48** may be formed of a softer polymeric material overmolded onto the hard plastic material. For example, the rotation knob **48** may be formed of pliable, resilient, flexible polymeric materials including Versaflex® TPE alloys made by GLS Corporation, for example. This softer overmolded material may provide a greater grip and more precise control of the movement of the rotation knob **48**. It will be appreciated that any materials that provide adequate resistance to sterilization, are biocompatible, and provide adequate frictional resistance to surgical gloves may be employed to form the rotation knob **48**.

In one example embodiment, the handle assembly **12** is formed from two (2) housing portions or shrouds comprising a first portion **12a** and a second portion **12b**. From the perspective of a user viewing the handle assembly **12** from the distal end towards the proximal end, the first portion **12a** is considered the right portion and the second portion **12b** is considered the left portion. Each of the first and second portions **12a**, **12b** includes a plurality of interfaces **69** (FIG. 5) dimensioned to mechanically align and engage each another to form the handle assembly **12** and enclosing the internal working components thereof. The fixed handle **34**, which is integrally associated with the handle assembly **12**, takes shape upon the assembly of the first and second portions **12a** and **12b** of the handle assembly **12**. A plurality of additional interfaces (not shown) may be disposed at various points around the periphery of the first and second portions **12a** and **12b** of the handle assembly **12** for ultrasonic welding purposes, e.g., energy direction/deflection points. The first and second portions **12a** and **12b** (as well as the other components described below) may be assembled together in any fashion known in the art. For example, alignment pins, snap-like interfaces, tongue and groove interfaces, locking tabs, adhesive ports, may all be utilized either alone or in combination for assembly purposes.

In one example embodiment, the elongated shaft assembly **14** comprises a proximal end **50** adapted to mechanically engage the handle assembly **12** and the distal rotation assembly **13**; and a distal end **52** adapted to mechanically engage the end effector assembly **26**. The elongated shaft assembly **14** comprises an outer tubular sheath **56** and a reciprocating tubular actuating member **58** located within the outer tubular sheath **56**. The proximal end of the tubular reciprocating tubular actuating member **58** is mechanically engaged to the trigger **32** of the handle assembly **12** to move in either direction **60A** or **60B** in response to the actuation and/or release of the trigger **32**. The pivotably moveable trigger **32** may generate reciprocating motion along the longitudinal axis “T.” Such motion may be used, for example, to actuate the jaws or clamping mechanism of the end effector assembly **26**. A series of linkages translate the pivotal rotation of the trigger **32** to axial movement of a yoke coupled to an actuation mechanism, which controls the opening and closing of the jaws of the clamping mechanism of the end effector assembly **26**. The distal end of the tubular reciprocating tubular actuating member **58** is mechanically engaged to the end effector assembly **26**. In the illustrated embodiment, the distal end of the tubular reciprocating tubular actuating member **58** is mechanically engaged to a clamp arm assembly **64**, which is pivotable about a pivot point **70**, to open and close the clamp arm assembly **64** in

## 12

response to the actuation and/or release of the trigger **32**. For example, in the illustrated embodiment, the clamp arm assembly **64** is movable in direction **62A** from an open position to a closed position about a pivot point **70** when the trigger **32** is squeezed in direction **33A**. The clamp arm assembly **64** is movable in direction **62B** from a closed position to an open position about the pivot point **70** when the trigger **32** is released or outwardly contacted in direction **33B**.

In one example embodiment, the end effector assembly **26** is attached at the distal end **52** of the elongated shaft assembly **14** and includes a clamp arm assembly **64** and a blade **66**. The jaws of the clamping mechanism of the end effector assembly **26** are formed by clamp arm assembly **64** and the blade **66**. The blade **66** is ultrasonically actuatable and is acoustically coupled to the ultrasonic transducer **16**. The trigger **32** on the handle assembly **12** is ultimately connected to a drive assembly, which together, mechanically cooperate to effect movement of the clamp arm assembly **64**. Squeezing the trigger **32** in direction **33A** moves the clamp arm assembly **64** in direction **62A** from an open position, wherein the clamp arm assembly **64** and the blade **66** are disposed in a spaced relation relative to one another, to a clamped or closed position, wherein the clamp arm assembly **64** and the blade **66** cooperate to grasp tissue therebetween. The clamp arm assembly **64** may comprise a clamp pad **69** to engage tissue between the blade **66** and the clamp arm **64**. Releasing the trigger **32** in direction **33B** moves the clamp arm assembly **64** in direction **62B** from a closed relationship, to an open position, wherein the clamp arm assembly **64** and the blade **66** are disposed in a spaced relation relative to one another.

The proximal portion of the handle assembly **12** comprises a proximal opening **68** to receive the distal end of the ultrasonic assembly **16**. The ultrasonic assembly **16** is inserted in the proximal opening **68** and is mechanically engaged to the elongated shaft assembly **14**.

In one example embodiment, the elongated trigger hook **36** portion of the trigger **32** provides a longer trigger lever with a shorter span and rotation travel. The longer lever of the elongated trigger hook **36** allows the user to employ multiple fingers within the aperture **38** to operate the elongated trigger hook **36** and cause the trigger **32** to pivot in direction **33B** to open the jaws of the end effector assembly **26**. For example, the user may insert three fingers (e.g., the middle, ring, and little fingers) in the aperture **38**. Multiple fingers allows the surgeon to exert higher input forces on the trigger **32** and the elongated trigger hook **36** to activate the end effector assembly **26**. The shorter span and rotation travel creates a more comfortable grip when closing or squeezing the trigger **32** in direction **33A** or when opening the trigger **32** in the outward opening motion in direction **33B** lessening the need to extend the fingers further outward. This substantially lessens hand fatigue and strain associated with the outward opening motion of the trigger **32** in direction **33B**. The outward opening motion of the trigger may be spring-assisted by spring element **98** (FIG. 5) to help alleviate fatigue. The opening spring force is sufficient to assist the ease of opening, but not strong enough to adversely impact the tactile feedback of tissue tension during spreading dissection.

For example, during a surgical procedure either the index finger may be used to control the rotation of the elongated shaft assembly **14** to locate the jaws of the end effector assembly **26** in a suitable orientation. The middle and/or the other lower fingers may be used to squeeze the trigger **32** and grasp tissue within the jaws. Once the jaws are located

## 13

in the desired position and the jaws are clamped against the tissue, the index finger can be used to activate the toggle switch 30 to adjust the power level of the ultrasonic transducer 16 to treat the tissue. Once the tissue has been treated, the user may release the trigger 32 by pushing outwardly in the distal direction against the elongated trigger hook 36 with the middle and/or lower fingers to open the jaws of the end effector assembly 26. This basic procedure may be performed without the user having to adjust their grip of the handle assembly 12.

FIGS. 3-4 illustrate the connection of the elongated shaft assembly 14 relative to the end effector assembly 26. As previously described, in the illustrated embodiment, the end effector assembly 26 comprises a clamp arm assembly 64 and a blade 66 to form the jaws of the clamping mechanism. The blade 66 may be an ultrasonically actuatable blade acoustically coupled to the ultrasonic transducer 16. The trigger 32 is mechanically connected to a drive assembly. Together, the trigger 32 and the drive assembly mechanically cooperate to move the clamp arm assembly 64 to an open position in direction 62A wherein the clamp arm assembly 64 and the blade 66 are disposed in spaced relation relative to one another, to a clamped or closed position in direction 62B wherein the clamp arm assembly 64 and the blade 66 cooperate to grasp tissue therebetween. The clamp arm assembly 64 may comprise a clamp pad 69 to engage tissue between the blade 66 and the clamp arm 64. The distal end of the tubular reciprocating tubular actuating member 58 is mechanically engaged to the end effector assembly 26. In the illustrated embodiment, the distal end of the tubular reciprocating tubular actuating member 58 is mechanically engaged to the clamp arm assembly 64, which is pivotable about the pivot point 70, to open and close the clamp arm assembly 64 in response to the actuation and/or release of the trigger 32. For example, in the illustrated embodiment, the clamp arm assembly 64 is movable from an open position to a closed position in direction 62B about a pivot point 70 when the trigger 32 is squeezed in direction 33A. The clamp arm assembly 64 is movable from a closed position to an open position in direction 62A about the pivot point 70 when the trigger 32 is released or outwardly contacted in direction 33B.

As previously discussed, the clamp arm assembly 64 may comprise electrodes electrically coupled to the electrosurgical/RF generator module 23 to receive therapeutic and/or sub-therapeutic energy, where the electrosurgical/RF energy may be applied to the electrodes either simultaneously or non-simultaneously with the ultrasonic energy being applied to the blade 66. Such energy activations may be applied in any suitable combinations to achieve a desired tissue effect in cooperation with an algorithm or other control logic.

FIG. 5 is an exploded view of the ultrasonic surgical instrument 10 shown in FIG. 2. In the illustrated embodiment, the exploded view shows the internal elements of the handle assembly 12, the handle assembly 12, the distal rotation assembly 13, the switch assembly 28, and the elongated shaft assembly 14. In the illustrated embodiment, the first and second portions 12a, 12b mate to form the handle assembly 12. The first and second portions 12a, 12b each comprises a plurality of interfaces 69 dimensioned to mechanically align and engage one another to form the handle assembly 12 and enclose the internal working components of the ultrasonic surgical instrument 10. The rotation knob 48 is mechanically engaged to the outer tubular sheath 56 so that it may be rotated in circular direction 54 up to 360°. The outer tubular sheath 56 is located over the reciprocating tubular actuating member 58, which is

## 14

mechanically engaged to and retained within the handle assembly 12 via a plurality of coupling elements 72. The coupling elements 72 may comprise an O-ring 72a, a tube collar cap 72b, a distal washer 72c, a proximal washer 72d, and a thread tube collar 72e. The reciprocating tubular actuating member 58 is located within a reciprocating yoke 84, which is retained between the first and second portions 12a, 12b of the handle assembly 12. The yoke 84 is part of a reciprocating yoke assembly 88. A series of linkages translate the pivotal rotation of the elongated trigger hook 32 to the axial movement of the reciprocating yoke 84, which controls the opening and closing of the jaws of the clamping mechanism of the end effector assembly 26 at the distal end of the ultrasonic surgical instrument 10. In one example embodiment, a four-link design provides mechanical advantage in a relatively short rotation span, for example.

In one example embodiment, an ultrasonic transmission waveguide 78 is disposed inside the reciprocating tubular actuating member 58. The distal end 52 of the ultrasonic transmission waveguide 78 is acoustically coupled (e.g., directly or indirectly mechanically coupled) to the blade 66 and the proximal end 50 of the ultrasonic transmission waveguide 78 is received within the handle assembly 12. The proximal end 50 of the ultrasonic transmission waveguide 78 is adapted to acoustically couple to the distal end of the ultrasonic transducer 16 as discussed in more detail below. The ultrasonic transmission waveguide 78 is isolated from the other elements of the elongated shaft assembly 14 by a protective sheath 80 and a plurality of isolation elements 82, such as silicone rings. The outer tubular sheath 56, the reciprocating tubular actuating member 58, and the ultrasonic transmission waveguide 78 are mechanically engaged by a pin 74. The switch assembly 28 comprises the toggle switch 30 and electrical elements 86a, b to electrically energize the ultrasonic transducer 16 in accordance with the activation of the first or second projecting knobs 30a, 30b.

In one example embodiment, the outer tubular sheath 56 isolates the user or the patient from the ultrasonic vibrations of the ultrasonic transmission waveguide 78. The outer tubular sheath 56 generally includes a hub 76. The outer tubular sheath 56 is threaded onto the distal end of the handle assembly 12. The ultrasonic transmission waveguide 78 extends through the opening of the outer tubular sheath 56 and the isolation elements 82 isolate the ultrasonic transmission waveguide 24 from the outer tubular sheath 56. The outer tubular sheath 56 may be attached to the waveguide 78 with the pin 74. The hole to receive the pin 74 in the waveguide 78 may occur nominally at a displacement node. The waveguide 78 may screw or snap into the hand piece handle assembly 12 by a stud. Flat portions on the hub 76 may allow the assembly to be torqued to a required level. In one example embodiment, the hub 76 portion of the outer tubular sheath 56 is preferably constructed from plastic and the tubular elongated portion of the outer tubular sheath 56 is fabricated from stainless steel. Alternatively, the ultrasonic transmission waveguide 78 may comprise polymeric material surrounding it to isolate it from outside contact.

In one example embodiment, the distal end of the ultrasonic transmission waveguide 78 may be coupled to the proximal end of the blade 66 by an internal threaded connection, preferably at or near an antinode. It is contemplated that the blade 66 may be attached to the ultrasonic transmission waveguide 78 by any suitable means, such as a welded joint or the like. Although the blade 66 may be detachable from the ultrasonic transmission waveguide 78, it is also contemplated that the single element end effector

15

(e.g., the blade 66) and the ultrasonic transmission waveguide 78 may be formed as a single unitary piece.

In one example embodiment, the trigger 32 is coupled to a linkage mechanism to translate the rotational motion of the trigger 32 in directions 33A and 33B to the linear motion of the reciprocating tubular actuating member 58 in corresponding directions 60A and 60B. The trigger 32 comprises a first set of flanges 98 with openings formed therein to receive a first yoke pin 92a. The first yoke pin 92a is also located through a set of openings formed at the distal end of the yoke 84. The trigger 32 also comprises a second set of flanges 96 to receive a first end 92a of a link 92. A trigger pin 90 is received in openings formed in the link 92 and the second set of flanges 96. The trigger pin 90 is received in the openings formed in the link 92 and the second set of flanges 96 and is adapted to couple to the first and second portions 12a, 12b of the handle assembly 12 to form a trigger pivot point for the trigger 32. A second end 92b of the link 92 is received in a slot 384 formed in a proximal end of the yoke 84 and is retained therein by a second yoke pin 94b. As the trigger 32 is pivotally rotated about the pivot point 190 formed by the trigger pin 90, the yoke translates horizontally along longitudinal axis "T" in a direction indicated by arrows 60A,B.

FIG. 8 illustrates one example embodiment of an ultrasonic surgical instrument 10. In the illustrated embodiment, a cross-sectional view of the ultrasonic transducer 16 is shown within a partial cutaway view of the handle assembly 12. One example embodiment of the ultrasonic surgical instrument 10 comprises the ultrasonic signal generator 20 coupled to the ultrasonic transducer 16, comprising a hand piece housing 99, and an ultrasonically actuable single or multiple element end effector assembly 26. As previously discussed, the end effector assembly 26 comprises the ultrasonically actuable blade 66 and the clamp arm 64. The ultrasonic transducer 16, which is known as a "Langevin stack", generally includes a transduction portion 100, a first resonator portion or end-bell 102, and a second resonator portion or fore-bell 104, and ancillary components. The total construction of these components is a resonator. The ultrasonic transducer 16 is preferably an integral number of one-half system wavelengths ( $n\lambda/2$ ; where "n" is any positive integer; e.g.,  $n=1, 2, 3, \dots$ ) in length as will be described in more detail later. An acoustic assembly 106 includes the ultrasonic transducer 16, a nose cone 108, a velocity transformer 118, and a surface 110.

In one example embodiment, the distal end of the end-bell 102 is connected to the proximal end of the transduction portion 100, and the proximal end of the fore-bell 104 is connected to the distal end of the transduction portion 100. The fore-bell 104 and the end-bell 102 have a length determined by a number of variables, including the thickness of the transduction portion 100, the density and modulus of elasticity of the material used to manufacture the end-bell 102 and the fore-bell 22, and the resonant frequency of the ultrasonic transducer 16. The fore-bell 104 may be tapered inwardly from its proximal end to its distal end to amplify the ultrasonic vibration amplitude as the velocity transformer 118, or alternately may have no amplification. A suitable vibrational frequency range may be about 20 Hz to 32 kHz and a well-suited vibrational frequency range may be about 30-10 kHz. A suitable operational vibrational frequency may be approximately 55.5 kHz, for example.

In one example embodiment, the piezoelectric elements 112 may be fabricated from any suitable material, such as, for example, lead zirconate-titanate, lead meta-niobate, lead titanate, barium titanate, or other piezoelectric ceramic

16

material. Each of positive electrodes 114, negative electrodes 116, and the piezoelectric elements 112 has a bore extending through the center. The positive and negative electrodes 114 and 116 are electrically coupled to wires 120 and 122, respectively. The wires 120 and 122 are encased within the cable 22 and electrically connectable to the ultrasonic signal generator 20.

The ultrasonic transducer 16 of the acoustic assembly 106 converts the electrical signal from the ultrasonic signal generator 20 into mechanical energy that results in primarily a standing acoustic wave of longitudinal vibratory motion of the ultrasonic transducer 16 and the blade 66 portion of the end effector assembly 26 at ultrasonic frequencies. In another embodiment, the vibratory motion of the ultrasonic transducer may act in a different direction. For example, the vibratory motion may comprise a local longitudinal component of a more complicated motion of the tip of the elongated shaft assembly 14. A suitable generator is available as model number GEN11, from Ethicon Endo-Surgery, Inc., Cincinnati, Ohio. When the acoustic assembly 106 is energized, a vibratory motion standing wave is generated through the acoustic assembly 106. The ultrasonic surgical instrument 10 is designed to operate at a resonance such that an acoustic standing wave pattern of predetermined amplitude is produced. The amplitude of the vibratory motion at any point along the acoustic assembly 106 depends upon the location along the acoustic assembly 106 at which the vibratory motion is measured. A minimum or zero crossing in the vibratory motion standing wave is generally referred to as a node (i.e., where motion is minimal), and a local absolute value maximum or peak in the standing wave is generally referred to as an anti-node (e.g., where local motion is maximal). The distance between an anti-node and its nearest node is one-quarter wavelength ( $\lambda/4$ ).

The wires 120 and 122 transmit an electrical signal from the ultrasonic signal generator 20 to the positive electrodes 114 and the negative electrodes 116. The piezoelectric elements 112 are energized by the electrical signal supplied from the ultrasonic signal generator 20 in response to an actuator 224, such as a foot switch, for example, to produce an acoustic standing wave in the acoustic assembly 106. The electrical signal causes disturbances in the piezoelectric elements 112 in the form of repeated small displacements resulting in large alternating compression and tension forces within the material. The repeated small displacements cause the piezoelectric elements 112 to expand and contract in a continuous manner along the axis of the voltage gradient, producing longitudinal waves of ultrasonic energy. The ultrasonic energy is transmitted through the acoustic assembly 106 to the blade 66 portion of the end effector assembly 26 via a transmission component or an ultrasonic transmission waveguide portion 78 of the elongated shaft assembly 14.

In one example embodiment, in order for the acoustic assembly 106 to deliver energy to the blade 66 portion of the end effector assembly 26, all components of the acoustic assembly 106 must be acoustically coupled to the blade 66. The distal end of the ultrasonic transducer 16 may be acoustically coupled at the surface 110 to the proximal end of the ultrasonic transmission waveguide 78 by a threaded connection such as a stud 124.

In one example embodiment, the components of the acoustic assembly 106 are preferably acoustically tuned such that the length of any assembly is an integral number of one-half wavelengths ( $n\lambda/2$ ), where the wavelength  $\lambda$  is the wavelength of a pre-selected or operating longitudinal vibration drive frequency  $f_d$  of the acoustic assembly 106. It

17

is also contemplated that the acoustic assembly **106** may incorporate any suitable arrangement of acoustic elements.

In one example embodiment, the blade **66** may have a length substantially equal to an integral multiple of one-half system wavelengths ( $n\lambda/2$ ). A distal end of the blade **66** may be disposed near an antinode in order to provide the maximum longitudinal excursion of the distal end. When the transducer assembly is energized, the distal end of the blade **66** may be configured to move in the range of, for example, approximately 10 to 500 microns peak-to-peak, and preferably in the range of about 30 to 64 microns at a predetermined vibrational frequency of 55 kHz, for example.

In one example embodiment, the blade **66** may be coupled to the ultrasonic transmission waveguide **78**. The blade **66** and the ultrasonic transmission waveguide **78** as illustrated are formed as a single unit construction from a material suitable for transmission of ultrasonic energy. Examples of such materials include Ti6Al4V (an alloy of Titanium including Aluminum and Vanadium), Aluminum, Stainless Steel, or other suitable materials. Alternately, the blade **66** may be separable (and of differing composition) from the ultrasonic transmission waveguide **78**, and coupled by, for example, a stud, weld, glue, quick connect, or other suitable known methods. The length of the ultrasonic transmission waveguide **78** may be substantially equal to an integral number of one-half wavelengths ( $n\lambda/2$ ), for example. The ultrasonic transmission waveguide **78** may be preferably fabricated from a solid core shaft constructed out of material suitable to propagate ultrasonic energy efficiently, such as the titanium alloy discussed above (i.e., Ti6Al4V) or any suitable aluminum alloy, or other alloys, for example.

In one example embodiment, the ultrasonic transmission waveguide **78** comprises a longitudinally projecting attachment post at a proximal end to couple to the surface **110** of the ultrasonic transmission waveguide **78** by a threaded connection such as the stud **124**. The ultrasonic transmission waveguide **78** may include a plurality of stabilizing silicone rings or compliant supports **82** (FIG. 5) positioned at a plurality of nodes. The silicone rings **82** dampen undesirable vibration and isolate the ultrasonic energy from an outer protective sheath **80** (FIG. 5) assuring the flow of ultrasonic energy in a longitudinal direction to the distal end of the blade **66** with maximum efficiency.

FIG. 9 illustrates one example embodiment of the proximal rotation assembly **128**. In the illustrated embodiment, the proximal rotation assembly **128** comprises the proximal rotation knob **134** inserted over the cylindrical hub **135**. The proximal rotation knob **134** comprises a plurality of radial projections **138** that are received in corresponding slots **130** formed on a proximal end of the cylindrical hub **135**. The proximal rotation knob **134** defines an opening **142** to receive the distal end of the ultrasonic transducer **16**. The radial projections **138** are formed of a soft polymeric material and define a diameter that is undersized relative to the outside diameter of the ultrasonic transducer **16** to create a friction interference fit when the distal end of the ultrasonic transducer **16**. The polymeric radial projections **138** protrude radially into the opening **142** to form "gripper" ribs that firmly grip the exterior housing of the ultrasonic transducer **16**. Therefore, the proximal rotation knob **134** securely grips the ultrasonic transducer **16**.

The distal end of the cylindrical hub **135** comprises a circumferential lip **132** and a circumferential bearing surface **140**. The circumferential lip engages a groove formed in the housing **12** and the circumferential bearing surface **140** engages the housing **12**. Thus, the cylindrical hub **135** is mechanically retained within the two housing portions (not

18

shown) of the housing **12**. The circumferential lip **132** of the cylindrical hub **135** is located or "trapped" between the first and second housing portions **12a**, **12b** and is free to rotate in place within the groove. The circumferential bearing surface **140** bears against interior portions of the housing to assist proper rotation. Thus, the cylindrical hub **135** is free to rotate in place within the housing. The user engages the flutes **136** formed on the proximal rotation knob **134** with either the finger or the thumb to rotate the cylindrical hub **135** within the housing **12**.

In one example embodiment, the cylindrical hub **135** may be formed of a durable plastic such as polycarbonate. In one example embodiment, the cylindrical hub **135** may be formed of a siliconized polycarbonate material. In one example embodiment, the proximal rotation knob **134** may be formed of pliable, resilient, flexible polymeric materials including Versaflex® TPE alloys made by GLS Corporation, for example. The proximal rotation knob **134** may be formed of elastomeric materials, thermoplastic rubber known as Santoprene®, other thermoplastic vulcanizates (TPVs), or elastomers, for example. The embodiments, however, are not limited in this context.

FIG. 10 illustrates one example embodiment of a surgical system **200** including a surgical instrument **210** having single element end effector **278**. The system **200** may include a transducer assembly **216** coupled to the end effector **278** and a sheath **256** positioned around the proximal portions of the end effector **278** as shown. The transducer assembly **216** and end effector **278** may operate in a manner similar to that of the transducer assembly **16** and end effector **18** described above to produce ultrasonic energy that may be transmitted to tissue via blade **226**.

FIGS. 11-18C illustrate various embodiments of surgical instruments that utilize therapeutic and/or subtherapeutic electrical energy to treat and/or destroy tissue or provide feedback to the generators (e.g., electrosurgical instruments). The embodiments of FIGS. 11-18C are adapted for use in a manual or hand-operated manner, although electrosurgical instruments may be utilized in robotic applications as well. FIG. 11 is a perspective view of one example embodiment of a surgical instrument system **300** comprising an electrical energy surgical instrument **310**. The electrosurgical instrument **310** may comprise a proximal handle **312**, a distal working end or end effector **326** and an introducer or elongated shaft **314** disposed in-between.

The electrosurgical system **300** can be configured to supply energy, such as electrical energy, ultrasonic energy, heat energy or any combination thereof, to the tissue of a patient either independently or simultaneously as described, for example, in connection with FIG. 1, for example. In one example embodiment, the electrosurgical system **300** includes a generator **320** in electrical communication with the electrosurgical instrument **310**. The generator **320** is connected to electrosurgical instrument **310** via a suitable transmission medium such as a cable **322**. In one example embodiment, the generator **320** is coupled to a controller, such as a control unit **325**, for example. In various embodiments, the control unit **325** may be formed integrally with the generator **320** or may be provided as a separate circuit module or device electrically coupled to the generator **320** (shown in phantom to illustrate this option). Although in the presently disclosed embodiment, the generator **320** is shown separate from the electrosurgical instrument **310**, in one example embodiment, the generator **320** (and/or the control unit **325**) may be formed integrally with the electrosurgical instrument **310** to form a unitary electrosurgical system **300**, where a battery located within the electrosurgical instrument



19

310 is the energy source and a circuit coupled to the battery produces the suitable electrical energy, ultrasonic energy, or heat energy. One such example is described herein below in connection with FIGS. 17-18C.

The generator 320 may comprise an input device 335 located on a front panel of the generator 320 console. The input device 335 may comprise any suitable device that generates signals suitable for programming the operation of the generator 320, such as a keyboard, or input port, for example. In one example embodiment, various electrodes in the first jaw 364A and the second jaw 364B may be coupled to the generator 320. The cable 322 may comprise multiple electrical conductors for the application of electrical energy to positive (+) and negative (-) electrodes of the electrosurgical instrument 310. The control unit 325 may be used to activate the generator 320, which may serve as an electrical source. In various embodiments, the generator 320 may comprise an RF source, an ultrasonic source, a direct current source, and/or any other suitable type of electrical energy source, for example, which may be activated independently or simultaneously

In various embodiments, the electrosurgical system 300 may comprise at least one supply conductor 331 and at least one return conductor 333, wherein current can be supplied to electrosurgical instrument 300 via the supply conductor 331 and wherein the current can flow back to the generator 320 via the return conductor 333. In various embodiments, the supply conductor 331 and the return conductor 333 may comprise insulated wires and/or any other suitable type of conductor. In certain embodiments, as described below, the supply conductor 331 and the return conductor 333 may be contained within and/or may comprise the cable 322 extending between, or at least partially between, the generator 320 and the end effector 326 of the electrosurgical instrument 310. In any event, the generator 320 can be configured to apply a sufficient voltage differential between the supply conductor 331 and the return conductor 333 such that sufficient current can be supplied to the end effector 110.

FIG. 12 is a side view of one example embodiment of the handle 312 of the surgical instrument 310. In FIG. 12, the handle 312 is shown with half of a first handle body 312A (see FIG. 11) removed to illustrate various components within second handle body 312B. The handle 312 may comprise a lever arm 321 (e.g., a trigger) which may be pulled along a path 33. The lever arm 321 may be coupled to an axially moveable member 378 (FIGS. 13-16) disposed within elongated shaft 314 by a shuttle 384 operably engaged to an extension 398 of lever arm 321. The shuttle 384 may further be connected to a biasing device, such as a spring 388, which may also be connected to the second handle body 312B, to bias the shuttle 384 and thus the axially moveable member 378 in a proximal direction, thereby urging the jaws 364A and 364B to an open position as seen in FIG. 11. Also, referring to FIGS. 11-12, a locking member 190 (see FIG. 12) may be moved by a locking switch 328 (see FIG. 11) between a locked position, where the shuttle 384 is substantially prevented from moving distally as illustrated, and an unlocked position, where the shuttle 384 may be allowed to freely move in the distal direction, toward the elongated shaft 314. The handle 312 can be any type of pistol-grip or other type of handle known in the art that is configured to carry actuator levers, triggers or sliders for actuating the first jaw 364A and the second jaw 364B. The elongated shaft 314 may have a cylindrical or rectangular cross-section, for example, and can comprise a thin-wall tubular sleeve that extends from handle 312. The elongated shaft 314 may include a bore extending there-

20

through for carrying actuator mechanisms, for example, the axially moveable member 378, for actuating the jaws and for carrying electrical leads for delivery of electrical energy to electrosurgical components of the end effector 326.

The end effector 326 may be adapted for capturing and transecting tissue and for the contemporaneously welding the captured tissue with controlled application of energy (e.g., RF energy). The first jaw 364A and the second jaw 364B may close to thereby capture or engage tissue about a longitudinal axis "T" defined by the axially moveable member 378. The first jaw 364A and second jaw 364B may also apply compression to the tissue. In some embodiments, the elongated shaft 314, along with first jaw 364A and second jaw 364B, can be rotated a full 360° degrees, as shown by arrow 196 (see FIG. 11), relative to handle 312. For example, a rotation knob 348 may be rotatable about the longitudinal axis of the shaft 314 and may be coupled to the shaft 314 such that rotation of the knob 348 causes corresponding rotation of the shaft 314. The first jaw 364A and the second jaw 364B can remain openable and/or closeable while rotated.

FIG. 13 shows a perspective view of one example embodiment of the end effector 326 with the jaws 364A, 364B open, while FIG. 14 shows a perspective view of one example embodiment of the end effector 326 with the jaws 364A, 364B closed. As noted above, the end effector 326 may comprise the upper first jaw 364A and the lower second jaw 364B, which may be straight or curved. The first jaw 364A and the second jaw 364B may each comprise an elongated slot or channel 362A and 362B, respectively, disposed outwardly along their respective middle portions. Further, the first jaw 364A and second jaw 364B may each have tissue-gripping elements, such as teeth 363, disposed on the inner portions of first jaw 364A and second jaw 364B. The first jaw 364A may comprise an upper first jaw body 200A with an upper first outward-facing surface 202A and an upper first energy delivery surface 365A. The second jaw 364B may comprise a lower second jaw body 200B with a lower second outward-facing surface 202B and a lower second energy delivery surface 365B. The first energy delivery surface 365A and the second energy delivery surface 365B may both extend in a "U" shape about the distal end of the end effector 326.

The lever arm 321 of the handle 312 (FIG. 12) may be adapted to actuate the axially moveable member 378, which may also function as a jaw-closing mechanism. For example, the axially moveable member 378 may be urged distally as the lever arm 321 is pulled proximally along the path 33 via the shuttle 384, as shown in FIG. 12 and discussed above. FIG. 15 is a perspective view of one example embodiment of the axially moveable member 378 of the surgical instrument 310. The axially moveable member 378 may comprise one or several pieces, but in any event, may be movable or translatable with respect to the elongated shaft 314 and/or the jaws 364A, 364B. Also, in at least one example embodiment, the axially moveable member 378 may be made of 17-4 precipitation hardened stainless steel. The distal end of axially moveable member 378 may comprise a flanged "I"-beam configured to slide within the channels 362A and 362B in jaws 364A and 364B. The axially moveable member 378 may slide within the channels 362A, 362B to open and close the first jaw 364A and the second jaw 364B. The distal end of the axially moveable member 378 may also comprise an upper flange or "c"-shaped portion 378A and a lower flange or "c"-shaped portion 378B. The flanges 378A and 378B respectively define inner cam surfaces 367A and 367B for engaging

21

outward facing surfaces of the first jaw **364A** and the second jaw **364B**. The opening-closing of jaws **364A** and **364B** can apply very high compressive forces on tissue using cam mechanisms which may include movable "I-beam" axially moveable member **378** and the outward facing surfaces **369A**, **369B** of jaws **364A**, **364B**.

More specifically, referring now to FIGS. **13-15**, collectively, the inner cam surfaces **367A** and **367B** of the distal end of axially moveable member **378** may be adapted to slidably engage the first outward-facing surface **369A** and the second outward-facing surface **369B** of the first jaw **364A** and the second jaw **364B**, respectively. The channel **362A** within first jaw **364A** and the channel **362B** within the second jaw **364B** may be sized and configured to accommodate the movement of the axially moveable member **378**, which may comprise a tissue-cutting element **371**, for example, comprising a sharp distal edge. FIG. **14**, for example, shows the distal end of the axially moveable member **378** advanced at least partially through channels **362A** and **362B** (FIG. **13**). The advancement of the axially moveable member **378** may close the end effector **326** from the open configuration shown in FIG. **13**. In the closed position shown by FIG. **14**, the upper first jaw **364A** and lower second jaw **364B** define a gap or dimension **D** between the first energy delivery surface **365A** and second energy delivery surface **365B** of first jaw **364A** and second jaw **364B**, respectively. In various embodiments, dimension **D** can equal from about 0.0005" to about 0.040", for example, and in some embodiments, between about 0.001" to about 0.010", for example. Also, the edges of the first energy delivery surface **365A** and the second energy delivery surface **365B** may be rounded to prevent the dissection of tissue.

FIG. **16** is a section view of one example embodiment of the end effector **326** of the surgical instrument **310**. The engagement, or tissue-contacting, surface **365B** of the lower jaw **364B** is adapted to deliver energy to tissue, at least in part, through a conductive-resistive matrix, such as a variable resistive positive temperature coefficient (PTC) body, as discussed in more detail below. At least one of the upper and lower jaws **364A**, **364B** may carry at least one electrode **373** configured to deliver the energy from the generator **320** to the captured tissue. The engagement, or tissue-contacting, surface **365A** of upper jaw **364A** may carry a similar conductive-resistive matrix (i.e., a PTC material), or in some embodiments the surface may be a conductive electrode or an insulative layer, for example. Alternatively, the engagement surfaces of the jaws can carry any of the energy delivery components disclosed in U.S. Pat. No. 6,773,409, filed Oct. 22, 2001, entitled ELECTROSURGICAL JAW STRUCTURE FOR CONTROLLED ENERGY DELIVERY, the entire disclosure of which is incorporated herein by reference.

The first energy delivery surface **365A** and the second energy delivery surface **365B** may each be in electrical communication with the generator **320**. The first energy delivery surface **365A** and the second energy delivery surface **365B** may be configured to contact tissue and deliver electrosurgical energy to captured tissue which are adapted to seal or weld the tissue. The control unit **325** regulates the electrical energy delivered by electrical generator **320** which in turn delivers electrosurgical energy to the first energy delivery surface **365A** and the second energy delivery surface **365B**. The energy delivery may be initiated by an activation button **328** (FIG. **12**) operably engaged with the lever arm **321** and in electrical communication with the generator **320** via cable **322**. In one example embodiment,

22

the electrosurgical instrument **310** may be energized by the generator **320** by way of a foot switch **329** (FIG. **11**). When actuated, the foot switch **329** triggers the generator **320** to deliver electrical energy to the end effector **326**, for example. The control unit **325** may regulate the power generated by the generator **320** during activation. Although the foot switch **329** may be suitable in many circumstances, other suitable types of switches can be used.

As mentioned above, the electrosurgical energy delivered by electrical generator **320** and regulated, or otherwise controlled, by the control unit **325** may comprise radio frequency (RF) energy, or other suitable forms of electrical energy. Further, the opposing first and second energy delivery surfaces **365A** and **365B** may carry variable resistive positive temperature coefficient (PTC) bodies that are in electrical communication with the generator **320** and the control unit **325**. Additional details regarding electrosurgical end effectors, jaw closing mechanisms, and electrosurgical energy-delivery surfaces are described in the following U.S. patents and published patent applications: U.S. Pat. Nos. 7,087,054; 7,083,619; 7,070,597; 7,041,102; 7,011,657; 6,929,644; 6,926,716; 6,913,579; 6,905,497; 6,802,843; 6,770,072; 6,656,177; 6,533,784; and 6,500,312; and U.S. Pat. App. Pub. Nos. 2010/0036370 and 2009/0076506, all of which are incorporated herein in their entirety by reference and made a part of this specification.

In one example embodiment, the generator **320** may be implemented as an electrosurgery unit (ESU) capable of supplying power sufficient to perform bipolar electrosurgery using radio frequency (RF) energy. In one example embodiment, the ESU can be a bipolar ERBE ICC 350 sold by ERBE USA, Inc. of Marietta, Ga. In some embodiments, such as for bipolar electrosurgery applications, a surgical instrument having an active electrode and a return electrode can be utilized, wherein the active electrode and the return electrode can be positioned against, adjacent to and/or in electrical communication with, the tissue to be treated such that current can flow from the active electrode, through the positive temperature coefficient (PTC) bodies and to the return electrode through the tissue. Thus, in various embodiments, the electrosurgical system **300** may comprise a supply path and a return path, wherein the captured tissue being treated completes, or closes, the circuit. In one example embodiment, the generator **320** may be a monopolar RF ESU and the electrosurgical instrument **310** may comprise a monopolar end effector **326** in which one or more active electrodes are integrated. For such a system, the generator **320** may require a return pad in intimate contact with the patient at a location remote from the operative site and/or other suitable return path. The return pad may be connected via a cable to the generator **320**. In other embodiments, the operator **20** may provide subtherapeutic RF energy levels for purposes of evaluating tissue conditions and providing feedback in the electrosurgical system **300**. Such feedback may be employed to control the therapeutic RF energy output of the electrosurgical instrument **310**.

During operation of electrosurgical instrument **300**, the user generally grasps tissue, supplies energy to the captured tissue to form a weld or a seal (e.g., by actuating button **328** and/or pedal **216**), and then drives a tissue-cutting element **371** at the distal end of the axially moveable member **378** through the captured tissue. According to various embodiments, the translation of the axial movement of the axially moveable member **378** may be paced, or otherwise controlled, to aid in driving the axially moveable member **378** at a suitable rate of travel. By controlling the rate of the travel, the likelihood that the captured tissue has been

23

properly and functionally sealed prior to transection with the cutting element 371 is increased.

FIG. 17 is a perspective view of one example embodiment of a surgical instrument system comprising a cordless electrical energy surgical instrument 410. The electrosurgical system is similar to the electrosurgical system 300. The electrosurgical system can be configured to supply energy, such as electrical energy, ultrasonic energy, heat energy, or any combination thereof, to the tissue of a patient either independently or simultaneously as described in connection with FIGS. 1 and 11, for example. The electrosurgical instrument may utilize the end effector 326 and elongated shaft 314 described herein in conjunction with a cordless proximal handle 412. In one example embodiment, the handle 412 includes a generator circuit 420 (see FIG. 18A). The generator circuit 420 performs a function substantially similar to that of generator 320. In one example embodiment, the generator circuit 420 is coupled to a controller, such as a control circuit. In the illustrated embodiment, the control circuit is integrated into the generator circuit 420. In other embodiments, the control circuit may be separate from the generator circuit 420.

In one example embodiment, various electrodes in the end effector 326 (including jaws 364A, 364B thereof) may be coupled to the generator circuit 420. The control circuit may be used to activate the generator 420, which may serve as an electrical source. In various embodiments, the generator 420 may comprise an RF source, an ultrasonic source, a direct current source, and/or any other suitable type of electrical energy source, for example. In one example embodiment, a button 328 may be provided to activate the generator circuit 420 to provide energy to the end effectors 326, 326.

FIG. 18A is a side view of one example embodiment of the handle 412 of the cordless surgical instrument 410. In FIG. 18A, the handle 412 is shown with half of a first handle body removed to illustrate various components within second handle body 434. The handle 412 may comprise a lever arm 424 (e.g., a trigger) which may be pulled along a path 33 around a pivot point. The lever arm 424 may be coupled to an axially moveable member 478 disposed within elongated shaft 314 by a shuttle operably engaged to an extension of lever arm 424. In one example embodiment, the lever arm 424 defines a shepherd's hook shape comprising a distal member 424a and a proximal member 424b.

In one example embodiment, the cordless electrosurgical instrument comprises a battery 437. The battery 437 provides electrical energy to the generator circuit 420. The battery 437 may be any battery suitable for driving the generator circuit 420 at the desired energy levels. In one example embodiment, the battery 437 is a 100 mAh, triple-cell Lithium Ion Polymer battery. The battery may be fully charged prior to use in a surgical procedure, and may hold a voltage of about 12.6V. The battery 437 may have two fuses fitted to the cordless electrosurgical instrument 410, arranged in line with each battery terminal. In one example embodiment, a charging port 439 is provided to connect the battery 437 to a DC current source (not shown).

The generator circuit 420 may be configured in any suitable manner. In some embodiments, the generator circuit comprises an RF drive and control circuit 440 and a controller circuit 482. FIG. 18B illustrates an RF drive and control circuit 440, according to one embodiment. FIG. 18B is a part schematic part block diagram illustrating the RF drive and control circuitry 440 used in this embodiment to generate and control the RF electrical energy supplied to the end effector 326. As will be explained in more detail below, in this embodiment, the drive circuitry 440 is a resonant

24

mode RF amplifier comprising a parallel resonant network on the RF amplifier output and the control circuitry operates to control the operating frequency of the drive signal so that it is maintained at the resonant frequency of the drive circuit, which in turn controls the amount of power supplied to the end effector 326. The way that this is achieved will become apparent from the following description.

As shown in FIG. 18B, the RF drive and control circuit 440 comprises the above described battery 437 arranged to supply, in this example, about 0V and about 12V rails. An input capacitor ( $C_m$ ) 442 is connected between the 0V and the 12V for providing a low source impedance. A pair of FET switches 443-1 and 443-2 (both of which are N-channel in this embodiment to reduce power losses) is connected in series between the 0V rail and the 12V rail. FET gate drive circuitry 805 is provided that generates two drive signals—one for driving each of the two FETs 443. The FET gate drive circuitry 445 generates drive signals that causes the upper FET (443-1) to be on when the lower FET (443-2) is off and vice versa. This causes the node 447 to be alternately connected to the 12V rail (when the FET 443-1 is switched on) and the 0V rail (when the FET 443-2 is switched on). FIG. 18B also shows the internal parasitic diodes 448-1 and 448-2 of the corresponding FETs 443, which conduct during any periods that the FETs 443 are open.

As shown in FIG. 18B, the node 447 is connected to an inductor-inductor resonant circuit 450 formed by inductor  $L_s$  452 and inductor  $L_m$  454. The FET gate driving circuitry 445 is arranged to generate drive signals at a drive frequency ( $f_d$ ) that opens and crosses the FET switches 443 at the resonant frequency of the parallel resonant circuit 450. As a result of the resonant characteristic of the resonant circuit 450, the square wave voltage at node 447 will cause a substantially sinusoidal current at the drive frequency ( $f_d$ ) to flow within the resonant circuit 450. As illustrated in FIG. 18B, the inductor  $L_m$  454 is the primary of a transformer 455, the secondary of which is formed by inductor  $L_{sec}$  456. The inductor  $L_{sec}$  456 of the transformer 455 secondary is connected to an inductor-capacitor-capacitor parallel resonant circuit 457 formed by inductor  $L_2$  458, capacitor  $C_4$  460, and capacitor  $C_2$  462. The transformer 455 up-converts the drive voltage ( $V_d$ ) across the inductor  $L_m$  454 to the voltage that is applied to the output parallel resonant circuit 457. The load voltage ( $V_L$ ) is output by the parallel resonant circuit 457 and is applied to the load (represented by the load resistance  $R_{load}$  459 in FIG. 18B) corresponding to the impedance of the forceps' jaws and any tissue or vessel gripped by the end effector 326. As shown in FIG. 18B, a pair of DC blocking capacitors  $C_{bl}$  480-1 and 480-2 is provided to prevent any DC signal being applied to the load 459.

In one embodiment, the transformer 455 may be implemented with a Core Diameter (mm), Wire Diameter (mm), and Gap between secondary windings in accordance with the following specifications:

Core Diameter, D (mm)

$D=19.9 \times 10^{-3}$

Wire diameter, W (mm) for 22 AWG wire

$W=7.366 \times 10^{-4}$

Gap between secondary windings, in gap=0.125

$G=\text{gap}/25.4$

In this embodiment, the amount of electrical power supplied to the end effector 326 is controlled by varying the frequency of the switching signals used to switch the FETs 443. This works because the resonant circuit 450 acts as a frequency dependent (loss less) attenuator. The closer the drive signal is to the resonant frequency of the resonant

25

circuit 450, the less the drive signal is attenuated. Similarly, as the frequency of the drive signal is moved away from the resonant frequency of the circuit 450, the more the drive signal is attenuated and so the power supplied to the load reduces. In this embodiment, the frequency of the switching signals generated by the FET gate drive circuitry 445 is controlled by a controller 481 based on a desired power to be delivered to the load 459 and measurements of the load voltage ( $V_L$ ) and of the load current ( $I_L$ ) obtained by conventional voltage sensing circuitry 483 and current sensing circuitry 485. The way that the controller 481 operates will be described in more detail below.

In one embodiment, the voltage sensing circuitry 483 and the current sensing circuitry 485 may be implemented with high bandwidth, high speed rail-to-rail amplifiers (e.g., LMH6643 by National Semiconductor). Such amplifiers, however, consume a relatively high current when they are operational. Accordingly, a power save circuit may be provided to reduce the supply voltage of the amplifiers when they are not being used in the voltage sensing circuitry 483 and the current sensing circuitry 485. In one-embodiment, a step-down regulator (e.g., LT3502 by Linear Technologies) may be employed by the power save circuit to reduce the supply voltage of the rail-to-rail amplifiers and thus extend the life of the battery 437.

FIG. 18C illustrates the main components of the controller 481, according to one embodiment. In the embodiment illustrated in FIG. 18C, the controller 481 is a microprocessor based controller and so most of the components illustrated in FIG. 16 are software based components. Nevertheless, a hardware based controller 481 may be used instead. As shown, the controller 481 includes synchronous I,Q sampling circuitry 491 that receives the sensed voltage and current signals from the sensing circuitry 483 and 485 and obtains corresponding samples which are passed to a power,  $V_{rms}$  and  $I_{rms}$  calculation module 493. The calculation module 493 uses the received samples to calculate the RMS voltage and RMS current applied to the load 459 (FIG. 18B; end effector 326 and tissue/vessel gripped thereby) and from them the power that is presently being supplied to the load 459. The determined values are then passed to a frequency control module 495 and a medical device control module 497. The medical device control module 497 uses the values to determine the present impedance of the load 459 and based on this determined impedance and a pre-defined algorithm, determines what set point power ( $P_{set}$ ) should be applied to the frequency control module 495. The medical device control module 497 is in turn controlled by signals received from a user input module 499 that receives inputs from the user (for example pressing buttons or activating the control levers 114, 110 on the handle 104) and also controls output devices (lights, a display, speaker or the like) on the handle 104 via a user output module 461.

The frequency control module 495 uses the values obtained from the calculation module 493 and the power set point ( $P_{set}$ ) obtained from the medical device control module 497 and predefined system limits (to be explained below), to determine whether or not to increase or decrease the applied frequency. The result of this decision is then passed to a square wave generation module 463 which, in this embodiment, increments or decrements the frequency of a square wave signal that it generates by 1 kHz, depending on the received decision. As those skilled in the art will appreciate, in an alternative embodiment, the frequency control module 495 may determine not only whether to increase or decrease the frequency, but also the amount of frequency change required. In this case, the square wave generation module

26

463 would generate the corresponding square wave signal with the desired frequency shift. In this embodiment, the square wave signal generated by the square wave generation module 463 is output to the FET gate drive circuitry 445, which amplifies the signal and then applies it to the FET 443-1. The FET gate drive circuitry 445 also inverts the signal applied to the FET 443-1 and applies the inverted signal to the FET 443-2.

The electrosurgical instrument 410 may comprise additional features as discussed with respect to electrosurgical system 300. Those skilled in the art will recognize that electrosurgical instrument 410 may include a rotation knob 348, an elongated shaft 314, and an end effector 326. These elements function in a substantially similar manner to that discussed above with respect to the electrosurgical system 300. In one example embodiment, the cordless electrosurgical instrument 410 may include visual indicators 435. The visual indicators 435 may provide a visual indication signal to an operator. In one example embodiment, the visual indication signal may alert an operator that the device is on, or that the device is applying energy to the end effector. Those skilled in the art will recognize that the visual indicators 435 may be configured to provide information on multiple states of the device.

Over the years a variety of minimally invasive robotic (or “telesurgical”) systems have been developed to increase surgical dexterity as well as to permit a surgeon to operate on a patient in an intuitive manner. Robotic surgical systems can be used with many different types of surgical instruments including, for example, ultrasonic or electrosurgical instruments, as described herein. Example robotic systems include those manufactured by Intuitive Surgical, Inc., of Sunnyvale, Calif., U.S.A. Such systems, as well as robotic systems from other manufacturers, are disclosed in the following U.S. patents which are each herein incorporated by reference in their respective entirety: U.S. Pat. No. 5,792,135, entitled “Articulated Surgical Instrument For Performing Minimally Invasive Surgery With Enhanced Dexterity and Sensitivity”, U.S. Pat. No. 6,231,565, entitled “Robotic Arm DLUs For Performing Surgical Tasks”, U.S. Pat. No. 6,783,524, entitled “Robotic Surgical Tool With Ultrasound Cauterizing and Cutting Instrument”, U.S. Pat. No. 6,364,888, entitled “Alignment of Master and Slave In a Minimally Invasive Surgical Apparatus”, U.S. Pat. No. 7,524,320, entitled “Mechanical Actuator Interface System For Robotic Surgical Tools”, U.S. Pat. No. 7,691,098, entitled Platform Link Wrist Mechanism”, U.S. Pat. No. 7,806,891, entitled “Repositioning and Reorientation of Master/Slave Relationship in Minimally Invasive Telesurgery”, and U.S. Pat. No. 7,824,401, entitled “Surgical Tool With Wristed Monopolar Electrosurgical End Effectors”. Many of such systems, however, have in the past been unable to generate the magnitude of forces required to effectively cut and fasten tissue.

FIGS. 19-46C illustrate example embodiments of robotic surgical systems. In some embodiments, the disclosed robotic surgical systems may utilize the ultrasonic or electrosurgical instruments described herein. Those skilled in the art will appreciate that the illustrated robotic surgical systems are not limited to only those instruments described herein, and may utilize any compatible surgical instruments. Those skilled in the art will further appreciate that while various embodiments described herein may be used with the described robotic surgical systems, the disclosure is not so limited, and may be used with any compatible robotic surgical system.

27

FIGS. 19-25 illustrate the structure and operation of several example robotic surgical systems and components thereof. FIG. 19 shows a block diagram of an example robotic surgical system 1000. The system 1000 comprises at least one controller 508 and at least one arm cart 510. The arm cart 510 may be mechanically coupled to one or more robotic manipulators or arms, indicated by box 512. Each of the robotic arms 512 may comprise one or more surgical instruments 514 for performing various surgical tasks on a patient 504. Operation of the arm cart 510, including the arms 512 and instruments 514 may be directed by a clinician 502 from a controller 508. In some embodiments, a second controller 508', operated by a second clinician 502' may also direct operation of the arm cart 510 in conjunction with the first clinician 502'. For example, each of the clinicians 502, 502' may control different arms 512 of the cart or, in some cases, complete control of the arm cart 510 may be passed between the clinicians 502, 502'. In some embodiments, additional arm carts (not shown) may be utilized on the patient 504. These additional arm carts may be controlled by one or more of the controllers 508, 508'. The arm cart(s) 510 and controllers 508, 508' may be in communication with one another via a communications link 516, which may be any suitable type of wired or wireless communications link carrying any suitable type of signal (e.g., electrical, optical, infrared, etc.) according to any suitable communications protocol. Example implementations of robotic surgical systems, such as the system 1000, are disclosed in U.S. Pat. No. 7,524,320 which has been herein incorporated by reference. Thus, various details of such devices will not be described in detail herein beyond that which may be necessary to understand various embodiments of the claimed device.

FIG. 20 shows one example embodiment of a robotic arm cart 520. The robotic arm cart 520 is configured to actuate a plurality of surgical instruments or instruments, generally designated as 522 within a work envelope 519. Various robotic surgery systems and methods employing master controller and robotic arm cart arrangements are disclosed in U.S. Pat. No. 6,132,368, entitled "Multi-Component Telepresence System and Method", the full disclosure of which is incorporated herein by reference. In various forms, the robotic arm cart 520 includes a base 524 from which, in the illustrated embodiment, three surgical instruments 522 are supported. In various forms, the surgical instruments 522 are each supported by a series of manually articulatable linkages, generally referred to as set-up joints 526, and a robotic manipulator 528. These structures are herein illustrated with protective covers extending over much of the robotic linkage. These protective covers may be optional, and may be limited in size or entirely eliminated in some embodiments to minimize the inertia that is encountered by the servo mechanisms used to manipulate such devices, to limit the volume of moving components so as to avoid collisions, and to limit the overall weight of the cart 520. Cart 520 will generally have dimensions suitable for transporting the cart 520 between operating rooms. The cart 520 may be configured to typically fit through standard operating room doors and onto standard hospital elevators. In various forms, the cart 520 would preferably have a weight and include a wheel (or other transportation) system that allows the cart 520 to be positioned adjacent an operating table by a single attendant.

FIG. 21 shows one example embodiment of the robotic manipulator 528 of the robotic arm cart 520. In the example shown in FIG. 21, the robotic manipulators 528 may include a linkage 530 that constrains movement of the surgical instrument 522. In various embodiments, linkage 530 includes rigid links coupled together by rotational joints in

28

a parallelogram arrangement so that the surgical instrument 522 rotates around a point in space 532, as more fully described in issued U.S. Pat. No. 5,817,084, the full disclosure of which is herein incorporated by reference. The parallelogram arrangement constrains rotation to pivoting about an axis 534a, sometimes called the pitch axis. The links supporting the parallelogram linkage are pivotally mounted to set-up joints 526 (FIG. 20) so that the surgical instrument 522 further rotates about an axis 534b, sometimes called the yaw axis. The pitch and yaw axes 534a, 534b intersect at the remote center 536, which is aligned along a shaft 538 of the surgical instrument 522. The surgical instrument 522 may have further degrees of driven freedom as supported by manipulator 540, including sliding motion of the surgical instrument 522 along the longitudinal instrument axis "LT-LT". As the surgical instrument 522 slides along the instrument axis LT-LT relative to manipulator 540 (arrow 534c), remote center 536 remains fixed relative to base 542 of manipulator 540. Hence, the entire manipulator 540 is generally moved to re-position remote center 536. Linkage 530 of manipulator 540 is driven by a series of motors 544. These motors 544 actively move linkage 530 in response to commands from a processor of a control system. As will be discussed in further detail below, motors 544 are also employed to manipulate the surgical instrument 522.

FIG. 22 shows one example embodiment of a robotic arm cart 520' having an alternative set-up joint structure. In this example embodiment, a surgical instrument 522 is supported by an alternative manipulator structure 528' between two tissue manipulation instruments. Those of ordinary skill in the art will appreciate that various embodiments of the claimed device may incorporate a wide variety of alternative robotic structures, including those described in U.S. Pat. No. 5,878,193, the full disclosure of which is incorporated herein by reference. Additionally, while the data communication between a robotic component and the processor of the robotic surgical system is primarily described herein with reference to communication between the surgical instrument 522 and the controller, it should be understood that similar communication may take place between circuitry of a manipulator, a set-up joint, an endoscope or other image capture device, or the like, and the processor of the robotic surgical system for component compatibility verification, component-type identification, component calibration (such as off-set or the like) communication, confirmation of coupling of the component to the robotic surgical system, or the like.

FIG. 23 shows one example embodiment of a controller 518 that may be used in conjunction with a robotic arm cart, such as the robotic arm carts 520, 520' depicted in FIGS. 20-22. The controller 518 generally includes master controllers (generally represented as 519 in FIG. 23) which are grasped by the clinician and manipulated in space while the clinician views the procedure via a stereo display 521. A surgeon feed back meter 515 may be viewed via the display 521 and provide the surgeon with a visual indication of the amount of force being applied to the cutting instrument or dynamic clamping member. The master controllers 519 generally comprise manual input devices which preferably move with multiple degrees of freedom, and which often further have a handle or trigger for actuating instruments (for example, for closing grasping saws, applying an electrical potential to an electrode, or the like).

FIG. 24 shows one example embodiment of an ultrasonic surgical instrument 522 adapted for use with a robotic surgical system. For example, the surgical instrument 522

29

may be coupled to one of the surgical manipulators **528**, **528'** described hereinabove. As can be seen in FIG. **24**, the surgical instrument **522** comprises a surgical end effector **548** that comprises an ultrasonic blade **550** and clamp arm **552**, which may be coupled to an elongated shaft assembly **554** that, in some embodiments, may comprise an articulation joint **556**. FIG. **25** shows another example embodiment having an electrosurgical instrument **523** in place of the ultrasonic surgical instrument **522**. The surgical instrument **523** comprises a surgical end effector **548** that comprises closable jaws **551A**, **551B** having energy deliver surfaces **553A**, **553B** for engaging and providing electrical energy to tissue between the jaws **551A**, **551B**. A tissue cutting element or knife **555** may be positioned at the distal end of an axially movable member **557** that may extend through the elongated shaft assembly **554** to the instrument mounting portion **558**. FIG. **26** shows one example embodiment of an instrument drive assembly **546** that may be coupled to one of the surgical manipulators **528**, **528'** to receive and control the surgical instruments **522**, **523**. The instrument drive assembly **546** may also be operatively coupled to the controller **518** to receive inputs from the clinician for controlling the instrument **522**, **523**. For example, actuation (e.g., opening and closing) of the clamp arm **552**, actuation (e.g., opening and closing) of the jaws **551A**, **551B**, actuation of the ultrasonic blade **550**, extension of the knife **555** and actuation of the energy delivery surfaces **553A**, **553B**, etc. may be controlled through the instrument drive assembly **546** based on inputs from the clinician provided through the controller **518**. The surgical instrument **522** is operably coupled to the manipulator by an instrument mounting portion, generally designated as **558**. The surgical instruments **522** further include an interface **560** which mechanically and electrically couples the instrument mounting portion **558** to the manipulator.

FIG. **27** shows another view of the instrument drive assembly of FIG. **26** including the ultrasonic surgical instrument **522**. FIG. **28** shows another view of the instrument drive assembly of FIG. **26** including the electrosurgical instrument **523**. The instrument mounting portion **558** includes an instrument mounting plate **562** that operably supports a plurality of (four are shown in FIG. **26**) rotatable body portions, driven discs or elements **564**, that each include a pair of pins **566** that extend from a surface of the driven element **564**. One pin **566** is closer to an axis of rotation of each driven element **564** than the other pin **566** on the same driven element **564**, which helps to ensure positive angular alignment of the driven element **564**. The driven elements **564** and pins **566** may be positioned on an adaptor side **567** of the instrument mounting plate **562**.

Interface **560** also includes an adaptor portion **568** that is configured to mountably engage the mounting plate **562** as will be further discussed below. The adaptor portion **568** may include an array of electrical connecting pins **570**, which may be coupled to a memory structure by a circuit board within the instrument mounting portion **558**. While interface **560** is described herein with reference to mechanical, electrical, and magnetic coupling elements, it should be understood that a wide variety of telemetry modalities might be used, including infrared, inductive coupling, or the like.

FIGS. **29-31** show additional views of the adapter portion **568** of the instrument drive assembly **546** of FIG. **26**. The adapter portion **568** generally includes an instrument side **572** and a holder side **574** (FIG. **29**). In various embodiments, a plurality of rotatable bodies **576** are mounted to a floating plate **578** which has a limited range of movement relative to the surrounding adaptor structure normal to the

30

major surfaces of the adaptor **568**. Axial movement of the floating plate **578** helps decouple the rotatable bodies **576** from the instrument mounting portion **558** when the levers **580** along the sides of the instrument mounting portion housing **582** are actuated (See FIGS. **24**, **25**) Other mechanisms/arrangements may be employed for releasably coupling the instrument mounting portion **558** to the adaptor **568**. In at least one form, rotatable bodies **576** are resiliently mounted to floating plate **578** by resilient radial members, which extend into a circumferential indentation about the rotatable bodies **576**. The rotatable bodies **576** can move axially relative to plate **578** by deflection of these resilient structures. When disposed in a first axial position (toward instrument side **572**) the rotatable bodies **576** are free to rotate without angular limitation. However, as the rotatable bodies **576** move axially toward instrument side **572**, tabs **584** (extending radially from the rotatable bodies **576**) laterally engage detents on the floating plates so as to limit angular rotation of the rotatable bodies **576** about their axes. This limited rotation can be used to help drivingly engage the rotatable bodies **576** with drive pins **586** of a corresponding instrument holder portion **588** of the robotic system, as the drive pins **586** will push the rotatable bodies **576** into the limited rotation position until the pins **586** are aligned with (and slide into) openings **590**.

Openings **590** on the instrument side **572** and openings **590** on the holder side **574** of rotatable bodies **576** are configured to accurately align the driven elements **564** (FIGS. **27**, **28**) of the instrument mounting portion **558** with the drive elements **592** of the instrument holder **588**. As described above regarding inner and outer pins **566** of driven elements **564**, the openings **590** are at differing distances from the axis of rotation on their respective rotatable bodies **576** so as to ensure that the alignment is not 33 degrees from its intended position. Additionally, each of the openings **590** may be slightly radially elongated so as to fittingly receive the pins **566** in the circumferential orientation. This allows the pins **566** to slide radially within the openings **590** and accommodate some axial misalignment between the instrument **522**, **523** and instrument holder **588**, while minimizing any angular misalignment and backlash between the drive and driven elements. Openings **590** on the instrument side **572** may be offset by about 90 degrees from the openings **590** (shown in broken lines) on the holder side **574**, as can be seen most clearly in FIG. **31**.

Various embodiments may further include an array of electrical connector pins **570** located on holder side **574** of adaptor **568**, and the instrument side **572** of the adaptor **568** may include slots **594** (FIG. **31**) for receiving a pin array (not shown) from the instrument mounting portion **558**. In addition to transmitting electrical signals between the surgical instrument **522**, **523** and the instrument holder **588**, at least some of these electrical connections may be coupled to an adaptor memory device **596** (FIG. **30**) by a circuit board of the adaptor **568**.

A detachable latch arrangement **598** may be employed to releasably affix the adaptor **568** to the instrument holder **588**. As used herein, the term "instrument drive assembly" when used in the context of the robotic system, at least encompasses various embodiments of the adapter **568** and instrument holder **588** and which has been generally designated as **546** in FIG. **26**. For example, as can be seen in FIG. **26**, the instrument holder **588** may include a first latch pin arrangement **600** that is sized to be received in corresponding clevis slots **602** provided in the adaptor **568**. In addition, the instrument holder **588** may further have second latch pins **604** that are sized to be retained in corresponding latch

## 31

clevises 606 in the adaptor 568. See FIG. 30. In at least one form, a latch assembly 608 is movably supported on the adaptor 568 and is biasable between a first latched position wherein the latch pins 600 are retained within their respective latch clevis 606 and an unlatched position wherein the second latch pins 604 may be into or removed from the latch clevises 606. A spring or springs (not shown) are employed to bias the latch assembly into the latched position. A lip on the instrument side 572 of adaptor 568 may slidably receive laterally extending tabs of instrument mounting housing 582.

As described the driven elements 564 may be aligned with the drive elements 592 of the instrument holder 588 such that rotational motion of the drive elements 592 causes corresponding rotational motion of the driven elements 564. The rotation of the drive elements 592 and driven elements 564 may be electronically controlled, for example, via the robotic arm 612, in response to instructions received from the clinician 502 via a controller 508. The instrument mounting portion 558 may translate rotation of the driven elements 564 into motion of the surgical instrument 522, 523.

FIGS. 32-34 show one example embodiment of the instrument mounting portion 558 showing components for translating motion of the driven elements 564 into motion of the surgical instrument 522, 523. FIGS. 32-34 show the instrument mounting portion with a shaft 538 having a surgical end effector 610 at a distal end thereof. The end effector 610 may be any suitable type of end effector for performing a surgical task on a patient. For example, the end effector may be configured to provide RF and/or ultrasonic energy to tissue at a surgical site. The shaft 538 may be rotatably coupled to the instrument mounting portion 558 and secured by a top shaft holder 646 and a bottom shaft holder 648 at a coupler 650 of the shaft 538.

In one example embodiment, the instrument mounting portion 558 comprises a mechanism for translating rotation of the various driven elements 564 into rotation of the shaft 538, differential translation of members along the axis of the shaft (e.g., for articulation), and reciprocating translation of one or more members along the axis of the shaft 538 (e.g., for extending and retracting tissue cutting elements such as 555, overtubes and/or other components). In one example embodiment, the rotatable bodies 612 (e.g., rotatable spools) are coupled to the driven elements 564. The rotatable bodies 612 may be formed integrally with the driven elements 564. In some embodiments, the rotatable bodies 612 may be formed separately from the driven elements 564 provided that the rotatable bodies 612 and the driven elements 564 are fixedly coupled such that driving the driven elements 564 causes rotation of the rotatable bodies 612. Each of the rotatable bodies 612 is coupled to a gear train or gear mechanism to provide shaft articulation and rotation and clamp jaw open/close and knife actuation.

In one example embodiment, the instrument mounting portion 558 comprises a mechanism for causing differential translation of two or more members along the axis of the shaft 538. In the example provided in FIGS. 32-34, this motion is used to manipulate articulation joint 556. In the illustrated embodiment, for example, the instrument mounting portion 558 comprises a rack and pinion gearing mechanism to provide the differential translation and thus the shaft articulation functionality. In one example embodiment, the rack and pinion gearing mechanism comprises a first pinion gear 614 coupled to a rotatable body 612 such that rotation of the corresponding driven element 564 causes the first pinion gear 614 to rotate. A bearing 616 is coupled to the

## 32

rotatable body 612 and is provided between the driven element 564 and the first pinion gear 614. The first pinion gear 614 is meshed to a first rack gear 618 to convert the rotational motion of the first pinion gear 614 into linear motion of the first rack gear 618 to control the articulation of the articulation section 556 of the shaft assembly 538 in a left direction 620L. The first rack gear 618 is attached to a first articulation band 622 (FIG. 32) such that linear motion of the first rack gear 618 in a distal direction causes the articulation section 556 of the shaft assembly 538 to articulate in the left direction 620L. A second pinion gear 626 is coupled to another rotatable body 612 such that rotation of the corresponding driven element 564 causes the second pinion gear 626 to rotate. A bearing 616 is coupled to the rotatable body 612 and is provided between the driven element 564 and the second pinion gear 626. The second pinion gear 626 is meshed to a second rack gear 628 to convert the rotational motion of the second pinion gear 626 into linear motion of the second rack gear 628 to control the articulation of the articulation section 556 in a right direction 620R. The second rack gear 628 is attached to a second articulation band 624 (FIG. 33) such that linear motion of the second rack gear 628 in a distal direction causes the articulation section 556 of the shaft assembly 538 to articulate in the right direction 620R. Additional bearings may be provided between the rotatable bodies and the corresponding gears. Any suitable bearings may be provided to support and stabilize the mounting and reduce rotary friction of shaft and gears, for example.

In one example embodiment, the instrument mounting portion 558 further comprises a mechanism for translating rotation of the driven elements 564 into rotational motion about the axis of the shaft 538. For example, the rotational motion may be rotation of the shaft 538 itself. In the illustrated embodiment, a first spiral worm gear 630 coupled to a rotatable body 612 and a second spiral worm gear 632 coupled to the shaft assembly 538. A bearing 616 (FIG. 17) is coupled to a rotatable body 612 and is provided between a driven element 564 and the first spiral worm gear 630. The first spiral worm gear 630 is meshed to the second spiral worm gear 632, which may be coupled to the shaft assembly 538 and/or to another component of the instrument 522, 523 for which longitudinal rotation is desired. Rotation may be caused in a clockwise (CW) and counter-clockwise (CCW) direction based on the rotational direction of the first and second spiral worm gears 630, 632. Accordingly, rotation of the first spiral worm gear 630 about a first axis is converted to rotation of the second spiral worm gear 632 about a second axis, which is orthogonal to the first axis. As shown in FIGS. 32-33, for example, a CW rotation of the second spiral worm gear 632 results in a CW rotation of the shaft assembly 538 in the direction indicated by 634CW. A CCW rotation of the second spiral worm gear 632 results in a CCW rotation of the shaft assembly 538 in the direction indicated by 634CCW. Additional bearings may be provided between the rotatable bodies and the corresponding gears. Any suitable bearings may be provided to support and stabilize the mounting and reduce rotary friction of shaft and gears, for example.

In one example embodiment, the instrument mounting portion 558 comprises a mechanism for generating reciprocating translation of one or more members along the axis of the shaft 538. Such translation may be used, for example to drive a tissue cutting element, such as 555, drive an overtube for closure and/or articulation of the end effector 610, etc. In the illustrated embodiment, for example, a rack and pinion gearing mechanism may provide the reciprocating transla-



33

tion. A first gear 636 is coupled to a rotatable body 612 such that rotation of the corresponding driven element 564 causes the first gear 636 to rotate in a first direction. A second gear 638 is free to rotate about a post 640 formed in the instrument mounting plate 562. The first gear 636 is meshed to the second gear 638 such that the second gear 638 rotates in a direction that is opposite of the first gear 636. In one example embodiment, the second gear 638 is a pinion gear meshed to a rack gear 642, which moves in a linear direction. The rack gear 642 is coupled to a translating block 644, which may translate distally and proximally with the rack gear 642. The translation block 644 may be coupled to any suitable component of the shaft assembly 538 and/or the end effector 610 so as to provide reciprocating longitudinal motion. For example, the translation block 644 may be mechanically coupled to the tissue cutting element 555 of the RF surgical device 523. In some embodiments, the translation block 644 may be coupled to an overtube, or other component of the end effector 610 or shaft 538.

FIGS. 35-37 illustrate an alternate embodiment of the instrument mounting portion 558 showing an alternate example mechanism for translating rotation of the driven elements 564 into rotational motion about the axis of the shaft 538 and an alternate example mechanism for generating reciprocating translation of one or more members along the axis of the shaft 538. Referring now to the alternate rotational mechanism, a first spiral worm gear 652 is coupled to a second spiral worm gear 654, which is coupled to a third spiral worm gear 656. Such an arrangement may be provided for various reasons including maintaining compatibility with existing robotic systems 1000 and/or where space may be limited. The first spiral worm gear 652 is coupled to a rotatable body 612. The third spiral worm gear 656 is meshed with a fourth spiral worm gear 658 coupled to the shaft assembly 538. A bearing 760 is coupled to a rotatable body 612 and is provided between a driven element 564 and the first spiral worm gear 738. Another bearing 760 is coupled to a rotatable body 612 and is provided between a driven element 564 and the third spiral worm gear 652. The third spiral worm gear 652 is meshed to the fourth spiral worm gear 658, which may be coupled to the shaft assembly 538 and/or to another component of the instrument 522, 523 for which longitudinal rotation is desired. Rotation may be caused in a CW and a CCW direction based on the rotational direction of the spiral worm gears 656, 658. Accordingly, rotation of the third spiral worm gear 656 about a first axis is converted to rotation of the fourth spiral worm gear 658 about a second axis, which is orthogonal to the first axis. As shown in FIGS. 36 and 37, for example, the fourth spiral worm gear 658 is coupled to the shaft 538, and a CW rotation of the fourth spiral worm gear 658 results in a CW rotation of the shaft assembly 538 in the direction indicated by 634CW. A CCW rotation of the fourth spiral worm gear 658 results in a CCW rotation of the shaft assembly 538 in the direction indicated by 634CCW. Additional bearings may be provided between the rotatable bodies and the corresponding gears. Any suitable bearings may be provided to support and stabilize the mounting and reduce rotary friction of shaft and gears, for example.

Referring now to the alternate example mechanism for generating reciprocating translation of one or more members along the axis of the shaft 538, the instrument mounting portion 558 comprises a rack and pinion gearing mechanism to provide reciprocating translation along the axis of the shaft 538 (e.g., translation of a tissue cutting element 555 of the RF surgical device 523). In one example embodiment, a third pinion gear 660 is coupled to a rotatable body 612 such

34

that rotation of the corresponding driven element 564 causes the third pinion gear 660 to rotate in a first direction. The third pinion gear 660 is meshed to a rack gear 662, which moves in a linear direction. The rack gear 662 is coupled to a translating block 664. The translating block 664 may be coupled to a component of the device 522, 523, such as, for example, the tissue cutting element 555 of the RF surgical device and/or an overtube or other component which is desired to be translated longitudinally.

FIGS. 38-42 illustrate an alternate embodiment of the instrument mounting portion 558 showing another alternate example mechanism for translating rotation of the driven elements 564 into rotational motion about the axis of the shaft 538. In FIGS. 38-42, the shaft 538 is coupled to the remainder of the mounting portion 558 via a coupler 676 and a bushing 678. A first gear 666 coupled to a rotatable body 612, a fixed post 668 comprising first and second openings 672, first and second rotatable pins 674 coupled to the shaft assembly, and a cable 670 (or rope). The cable is wrapped around the rotatable body 612. One end of the cable 670 is located through a top opening 672 of the fixed post 668 and fixedly coupled to a top rotatable pin 674. Another end of the cable 670 is located through a bottom opening 672 of the fixed post 668 and fixedly coupled to a bottom rotating pin 674. Such an arrangement is provided for various reasons including maintaining compatibility with existing robotic systems 1000 and/or where space may be limited. Accordingly, rotation of the rotatable body 612 causes the rotation about the shaft assembly 538 in a CW and a CCW direction based on the rotational direction of the rotatable body 612 (e.g., rotation of the shaft 538 itself). Accordingly, rotation of the rotatable body 612 about a first axis is converted to rotation of the shaft assembly 538 about a second axis, which is orthogonal to the first axis. As shown in FIGS. 38-39, for example, a CW rotation of the rotatable body 612 results in a CW rotation of the shaft assembly 538 in the direction indicated by 634CW. A CCW rotation of the rotatable body 612 results in a CCW rotation of the shaft assembly 538 in the direction indicated by 634CCW. Additional bearings may be provided between the rotatable bodies and the corresponding gears. Any suitable bearings may be provided to support and stabilize the mounting and reduce rotary friction of shaft and gears, for example.

FIGS. 43-46A illustrate an alternate embodiment of the instrument mounting portion 558 showing an alternate example mechanism for differential translation of members along the axis of the shaft 538 (e.g., for articulation). For example, as illustrated in FIGS. 43-46A, the instrument mounting portion 558 comprises a double cam mechanism 680 to provide the shaft articulation functionality. In one example embodiment, the double cam mechanism 680 comprises first and second cam portions 680A, 680B. First and second follower arms 682, 684 are pivotally coupled to corresponding pivot spools 686. As the rotatable body 612 coupled to the double cam mechanism 680 rotates, the first cam portion 680A acts on the first follower arm 682 and the second cam portion 680B acts on the second follower arm 684. As the cam mechanism 680 rotates the follower arms 682, 684 pivot about the pivot spools 686. The first follower arm 682 may be attached to a first member that is to be differentially translated (e.g., the first articulation band 622). The second follower arm 684 is attached to a second member that is to be differentially translated (e.g., the second articulation band 624). As the top cam portion 680A acts on the first follower arm 682, the first and second members are differentially translated. In the example embodiment where the first and second members are the



35

respective articulation bands **622** and **624**, the shaft assembly **538** articulates in a left direction **620L**. As the bottom cam portion **680B** acts of the second follower arm **684**, the shaft assembly **538** articulates in a right direction **620R**. In some example embodiments, two separate bushings **688**, **690** are mounted beneath the respective first and second follower arms **682**, **684** to allow the rotation of the shaft without affecting the articulating positions of the first and second follower arms **682**, **684**. For articulation motion, these bushings reciprocate with the first and second follower arms **682**, **684** without affecting the rotary position of the jaw **902**. FIG. **46A** shows the bushings **688**, **690** and the dual cam assembly **680**, including the first and second cam portions **680B**, **680B**, with the first and second follower arms **682**, **684** removed to provide a more detailed and clearer view.

In various embodiments, the instrument mounting portion **558** may additionally comprise internal energy sources for driving electronics and provided desired ultrasonic and/or RF frequency signals to surgical tools. FIGS. **46B-46C** illustrate one embodiment of a tool mounting portion **558'** comprising internal power and energy sources. For example, surgical instruments (e.g., instruments **522**, **523**) mounted utilizing the tool mounting portion **558'** need not be wired to an external generator or other power source. Instead, the functionality of the various generators **20**, **320** described herein may be implemented on board the mounting portion **558**.

As illustrated in FIGS. **46B-46C**, the instrument mounting portion **558'** may comprise a distal portion **702**. The distal portion **702** may comprise various mechanisms for coupling rotation of drive elements **612** to end effectors of the various surgical instruments **522**, **523**, for example, as described herein above. Proximal of the distal portion **702**, the instrument mounting portion **558'** comprises an internal direct current (DC) energy source and an internal drive and control circuit **704**. In the illustrated embodiment, the energy source comprises a first and second battery **706**, **708**. In other respects, the tool mounting portion **558'** is similar to the various embodiments of the tool mounting portion **558** described herein above.

The control circuit **704** may operate in a manner similar to that described above with respect to generators **20**, **320**. For example, when an ultrasonic instrument **522** is utilized, the control circuit **704** may provide an ultrasonic drive signal in a manner similar to that described above with respect to generator **20**. Also, for example, when an RF instrument **523** or ultrasonic instrument **522** capable of providing a therapeutic or non-therapeutic RF signal is used, the control circuit **704** may provide an RF drive signal, for example, as described herein above with respect to the module **23** of generator **20** and/or the generator **300**. In some embodiments, the control circuit **704** may be configured in a manner similar to that of the control circuit **440** described herein above with respect to FIGS. **18B-18C**.

Various embodiments described herein comprise an articulatable shaft. When using an articulatable shaft, components running through the shaft from the end effector must be flexible, so as to flex when the shaft articulates. In various embodiments, this can be accomplished by utilizing waveguides that have flexible portions. For example, FIG. **47** illustrates a schematic cross-sectional view of a portion of one example embodiment of an ultrasonic medical instrument **1500** comprising first, second and third waveguide portions. In FIG. **47**, the hand piece and the sheath-articulation control knobs, etc. of the ultrasonic medical instrument **1500** are omitted for clarity. In the example embodi-

36

ment shown in FIG. **47**, the ultrasonic medical instrument **1500** comprises a medical ultrasonic waveguide **1502** for transmitting ultrasonic energy from a transducer (not shown in FIG. **47**) to an ultrasonic blade **1544**. The medical ultrasonic waveguide **1502** has a length and includes first, second and third waveguide portions **1504**, **1506** and **1508**. The second waveguide portion **1506** is located lengthwise between the first and third waveguide portions **1504** and **1508**; the first waveguide portion **1504** is located proximal the second waveguide portion **1506**; and the third waveguide portion **1508** is located distal the second waveguide portion **1506**. The first and third waveguide portions **1504** and **1508** each have a larger transverse area and the second waveguide portion **1506** has a smaller transverse area. The second waveguide portion **1506** is more bendable than either of the first and third waveguide portions **1504** and **1508**. It is further noted that ultrasonic vibration can be any one, or any combination, of longitudinal, transverse, and torsional vibration. In some embodiments, the section **1506** may have a circular cross-section (e.g., a uniform cross-sectional radius).

In some embodiments the second bendable waveguide portion **1506** may not have a uniform cross-sectional radius. For example, FIG. **47A** illustrates cross sections for two example embodiments of the waveguide portion **1506**. The waveguide portion **1506'** is illustrated in relation to two axes **1509**, **1511**, also shown in FIG. **47**. In various embodiments, the waveguide portion **1506'** may have a cross sectional length along axis **1511** that is less than its cross sectional dimension along axis **1509**. In some embodiments, the cross sectional length along the axis **1509** may be equal to the cross sectional length of the other waveguide portions **1504**, **1506**. The waveguide portion **1506'** may be bendable along the axis **1509**. Referring now to waveguide portion **1506''**, its cross sectional lengths along the axis **1509**, **1511** may be the same, providing the waveguide portion **1506''** with a greater range of directions for bending.

In some example embodiments, the medical ultrasonic waveguide **1502** is a monolithic (e.g., the blade portion **1544** is integral to the waveguide **1502**). Also, in some example embodiments, the medical ultrasonic waveguide **1502** includes first and second longitudinal vibration antinodes **1510** and **1512**. The first waveguide portion **1504** may transition to the second waveguide portion **1506** proximate the first longitudinal vibration antinode **1510**; and the second waveguide portion **1506** may transition to the third waveguide portion **1508** proximate the second longitudinal vibration antinode **1512**. In some example embodiments, as illustrated by FIG. **47**, the second waveguide portion **1506** is substantially  $\frac{1}{2}$  of a resonant-longitudinal-wavelength long.

In one example application of the embodiment of FIG. **47**, the ultrasonic medical instrument **1500** also includes a user-actuated articulated sheath **1514** which surrounds the medical ultrasonic waveguide **1502**. In various example embodiments, the medical ultrasonic waveguide **1502** includes three (meaning at least three) longitudinal vibration nodes **1516** located, one each, on the first, second and third waveguide portions **1504**, **1506** and **1508**. It is noted that one or more additional longitudinal vibration nodes may, or may not, be present between any one or two of the three longitudinal vibration nodes **1516**. In one modification, the sheath **1514** contacts (e.g., directly contacts or indirectly contacts through at least one intervening member **1517** such as a silicone intervening member) the first, second and third waveguide portions **1504**, **1506** and **1508** at a corresponding one of the three longitudinal vibration nodes **1516**. In one example, the sheath **1514** includes a rigid first sheath portion

37

1518 contacting the first waveguide portion 1504 at the first longitudinal vibration node (the leftmost node 1516 of FIG. 47), a flexible second sheath portion 1520 contacting the second waveguide portion 1506 at the second longitudinal vibration node (the middle node 1516 of FIG. 47), and a rigid third sheath portion 1522 contacting the third waveguide portion 1508 at the third longitudinal vibration node (the rightmost node 1516 of FIG. 47). In some example embodiments, the sheath 1514 has only two articulation positions (e.g., straight and fully articulated). In other example embodiments, the sheath 1514 has a number of intermediate bent positions between a straight position and a fully articulated position depending on the number of energy efficient curves the waveguide 1502 can be formed to. In some example embodiments, such energy efficient curves minimize vibrational energy going into non-longitudinal vibrational modes.

FIG. 48 illustrates a schematic cross-sectional view of a portion of one example embodiment of an ultrasonic medical instrument 1524 comprising first and second waveguide portions 1530, 1532, where the first waveguide portion 1530 spans multiple  $\frac{1}{2}$  resonant longitudinal wavelengths. In the example embodiment shown in FIG. 48, a medical ultrasonic waveguide 1526 includes at least two longitudinal vibration nodes 1528 located on the first waveguide portion 1530. In one variation, a sheath 1534 contacts (e.g., directly contacts or indirectly contacts through at least one intervening member 1536 such as a silicone intervening member) the first waveguide portion 1530 at the at-least-two longitudinal vibration nodes 1528. In some example embodiments, the sheath 1534 includes two rigid sheath portions 1538 and 1542 and one flexible sheath portion 1540, wherein the flexible sheath portion 1540 contacts the first waveguide portion 1530 at least one of the two longitudinal vibration nodes 1528, and wherein the flexible sheath portion 1540 is disposed between the two rigid sheath portions 1538 and 1542. In one example embodiment, the two rigid sheath portions 1538 and 1542 each contact the second waveguide portion 1532 at a corresponding one of the at-least-two longitudinal vibration nodes 1528.

Referring now to FIG. 47, the waveguide 1502 may comprise a blade portion 1544 adapted to contact and ultrasonically treat patient tissue. The blade portion 1544 may be disposed at a distal end of the waveguide 1502 (e.g., distal of the third blade portion 1508 of the blade 1502). In one example embodiment, the surgical instrument 1500 may also comprise a user-actuated clamp arm 1546 pivotally attached to the sheath 1514, 1534 proximate the blade portion 1544, wherein the clamp arm 1546 and the medical ultrasonic waveguide 1502 at least in part define an ultrasonic surgical shears 1548. The tissue pad and clamping arm control mechanism has been omitted from FIG. 47. Referring again to FIG. 48, the medical ultrasonic waveguide 1526 may also comprise a blade portion 1545, similar to the blade portion 1544, and disposed at a distal end of the first waveguide portion 1532. The blade portion 1545 may also be adapted to contact and ultrasonically treat patient tissue. The instrument 1524 of FIG. 48 may also comprise a clamp arm 1546, defining, with the blade portion 1545, an ultrasonic surgical shears 1548.

In various example embodiments, certain portions of the waveguides 1502, 1526 are substantially rigid. For example, first and third portions 1504 and 1508 of the waveguide 1502 may be substantially rigid. The first portion 1532 of the waveguide 1526 may be substantially rigid. Referring again to FIG. 47, the medical ultrasonic waveguide 1502 may include first and second neck portions 1550 and 1552

38

joining, respectively, the first and second waveguide portions 1504 and 1506 and the second and third waveguide portions 1506 and 1508. (A similar neck portion 1552 may join the first and second waveguide portions 1530, 1532 of the waveguide 1526.)

In one modification, the medical ultrasonic waveguide 1502 is substantially cylindrical from the first waveguide portion 1504 to the third waveguide portion 1508, wherein the first, second and third waveguide portions 1504, 1506 and 1508 each have a substantially constant diameter, and wherein the diameter of the second waveguide portion 1506 is smaller than the diameter of either of the first and third waveguide portions 1504 and 1508. In some example embodiments, the diameter of the second waveguide portion 1506 is between substantially one and two millimeters, and the diameter of the first and third waveguide portions is between substantially three and five millimeters. In one choice of materials, the medical ultrasonic waveguide 1502 consists essentially of a titanium alloy. In one modification, the medical ultrasonic waveguide 1502 includes first and second longitudinal vibration antinodes 1510 and 1512, and the first neck portion 1550 is disposed proximate the first longitudinal vibration antinode 1510 and the second neck portion 1552 is disposed proximate the second longitudinal vibration antinode 1512.

FIG. 49 illustrates a schematic cross-sectional view of one example embodiment of an ultrasonic waveguide 1554 for use with a medical instrument and comprising first and second waveguide portions, where a first waveguide portion 1556 is joined to a second waveguide portion 1558 by a dowel press fit. In the example illustrated in FIG. 49, the second waveguide portion 1558 is also coupled to a third waveguide portion 1560 by a dowel press fit. In various example embodiments, the second waveguide portion 1558 consists essentially of titanium or nitinol. In the same or a different illustration, the length of the second waveguide portion 1558 is less than  $\frac{1}{2}$  wavelength (a wavelength being the length of a resonant-longitudinal-wavelength of the medical ultrasonic waveguide which depends essentially on the material of the waveguide and the frequency at which it is run) and in one example is less than  $\frac{1}{8}$  wave.

FIG. 50 illustrates a schematic cross-sectional view of one example embodiment of an ultrasonic waveguide 1564 for use with a medical instrument. Like the waveguide 1554, the waveguide 1564 is not a monolithic waveguide. The waveguide 1564 may comprise first and second waveguide portions 1564, 1566, where the first waveguide portion 1564 is joined to the second waveguide 1566 portion by a ball-and-socket type attachment. The second waveguide portion 1566 may also be joined to a third waveguide portion 1568 in any suitable manner. In the example of FIG. 50, the second waveguide portion 1566 is joined to the third waveguide portion 1568 via a dowel press fit. Other attachments between waveguide portions are left to those skilled in the art.

FIG. 51 illustrates a schematic cross-sectional view of a portion of another embodiment of an ultrasonic medical instrument 1570 comprising a medical ultrasonic waveguide 1572 having a length and including a proximal waveguide portion 1574 and a distal waveguide portion 1576. The proximal waveguide portion 1574 has a larger transverse area and the distal waveguide portion 1576 has a smaller transverse area. The distal waveguide portion 1576 bends more easily than does the proximal waveguide portion 1574. The distal waveguide portion 1576 includes a distal end portion 1580 adapted to contact and ultrasonically treat patient tissue. In various example embodiments, the addi-

tional  $\frac{1}{2}$  wave needed to neck up and create the larger diameter end effector of the embodiment of FIG. 47 is eliminated making it possible to place the articulation joint closer to the distal end of the ultrasonic medical instrument 1570. The embodiments, applications, etc. shown in FIGS. 47-50 are equally applicable (without the presence of the third waveguide portion) to the embodiment of FIG. 51.

FIG. 52 illustrates one embodiment of an instrument mounting portion 1000 for use with a robotic surgical system, such as the system 300, comprising a magnetic element-driven control mechanism. The instrument mounting portion 1000 may interface with a robotic surgical system, for example, in a manner similar to that described above with respect to the instrument mounting portion 558. The instrument mounting portion 1000 may comprise a housing 1001. A shaft 1003 may extend distally from the housing 1001. A distal portion of the shaft 1003 may comprise an end effector for treating tissue. The end effector (not shown) may be similar to any of the end effectors described herein including, for example, the end effector assembly 26, end effector 18, end effector 278, end effector 326, end effector 110, etc.

The housing 1001 may contain one or more magnetic elements 1002, 1004, 1006, 1008, 1010, 1012. The magnetic elements, for example, may be magnetic elements configured to generate linear motion such as, for example, solenoids, voice coil motors, etc. Each of the magnetic elements 1002, 1004, 1006, 1008, 1010, 1012 may be fixedly secured to an inner wall or other portion of the housing 1001 or to another component within the housing 1001. Each of the magnetic elements 1002, 1004, 1006, 1008, 1010, 1012 may comprise a plunger or piston 1015 that may alternately extend from and be retracted within the respective magnetic elements based on whether the elements are energized.

As illustrated in FIG. 52, the plungers 1015 of the various magnetic elements 1002, 1004, 1006, 1008 are fixedly secured to an inner wall of the housing 1001. Accordingly, upon energizing and de-energizing, the respective elements may be pulled towards the inner wall and pushed away from the inner wall. Compression springs 1014 may be positioned around the plungers 1015 to resist motion of the plungers 1015. For example, upon energizing, the respective plungers 1015 may be forced out of the respective magnetic elements. The compression springs 1014 may resist this motion such that when the respective magnetic elements are de-energized, the plungers are pushed (by the springs 1014) back into the respective magnetic elements. Also, in some embodiments, the positioning of the springs 1014 and operation of the plungers 1015 are reversed. For example, the plungers 1015 may be pulled within the respective elements on energizing. Springs 1014 may resist the motion of the plungers 1015 and pull the plungers back to an extended position upon de-energizing.

Opposite the compression spring 1014 and plunger 1015, each magnetic element may be coupled to respective control cables 1016, 1018, 1020, 1022, 1024, 1026. In FIG. 52, element 1002 is coupled to cable 1016; element 1004 is coupled to cable 1018; element 1006 is coupled to cable 1020, element 1008 is coupled to cable 1022; element 1010 is coupled to cable 1024 and element 1012 is coupled to cable 1026. The control cables may extend distally through the shaft to the distal portion of the shaft 1003, an end effector (not shown), etc. In some embodiments, the installation of the magnetic elements 1002, 1004, 1006, 1008, 1010, 1012 may be reversed. For example, the respective elements may be fixedly coupled to the housing 1001 or

other mechanism while the respective plungers 1015 are coupled to control cables 1016, 1018, 1020, 1022, 1024, 1026.

Distal and proximal translation of the respective cables may cause various mechanical motion in the instrument. For example, differential motion of two or more cables and/or distal and proximal translation of a single cable or cables may bring about articulation of an end effector, a distal cable portion, etc., as described herein above. For example, some or all of the control cables may operate in a manner similar to the articulation bands 622, 624 described above. Also, for example, some or all of the control cables may be utilized to actuate a jaw or clamp arm member, as described herein above. Additional examples of articulation, end effector and other instrument portions that may be controlled by the control cables are provided in concurrently filed and commonly owned U.S. Patent Application Serial Nos. incorporated herein by reference at the section entitled CROSS-REFERENCE TO RELATED APPLICATIONS.

Each magnetic element 1002, 1004, 1006, 1008, 1010, 1012 may be individually energizable. In some embodiments, when a magnetic element is energized, it is pulled towards the inner wall of the housing 1001, compressing its corresponding compression spring 1014 and pulling its corresponding cable proximally through the shaft 1003. For example, energizing the respective elements may pull the respective plungers 1015 into the elements. When the magnetic element is de-energized, the force pulling it towards the inner wall of the housing 1001 may be relaxed, allowing slack in the corresponding cable. Also, for example, respective compression springs 1014 may push the respective elements away from the inner wall of the housing 1001.

The magnetic elements 1002, 1004, 1006, 1008, 1010, 1012 may be actuated by rotatable bodies 1005, 1007. The rotatable bodies 1005, 1007 may operate in a manner similar to that described above with respect to the rotatable bodies 612. For example, the rotatable bodies 1005, 1007 may be driven, for example, by the drive pins under the control of the robotic surgical system, such as the drive pins 586 shown in FIG. 26 and described herein above. The respective rotatable bodies 1005, 1007 may be coupled to a mounting member 1028. Each mounting member 1028 may be coupled to one or more actuation members 1030, 1032, 1034, 1036, 1038, 1040 extending from respective mounting members 1028 to switches 1042, 1044, 1046, 1048, 1050, 1052 of the respective magnetic elements. Rotation of the rotatable bodies 1005, 1007 may alternately place distal and proximal forces on the actuation members 1030, 1032, 1034, 1036, 1038, 1040 causing the switches on the respective magnetic elements to transition between "on" (element is energized) and "off" (element is not energized) positions.

FIGS. 53A-G illustrate one embodiment of the rotatable body 1005 and magnetic elements 1002, 1004, 1006 of the instrument mounting portion 1000, with the rotatable body 1005 at various angular positions to energize and/or de-energize combinations of the magnetic elements 1002, 1004, 1006. In FIG. 53A, the rotatable body 1005 is shown rotated counter clockwise such that actuation members 1030, 1032, 1034 are all pulled proximally, pulling switches 1042, 1044, 1046 proximally, and de-energizing elements 1002, 1004, 1006. In FIG. 53B, the rotatable body 1005 is rotated slightly clockwise from the position shown in FIG. 53A. Actuation member 1034 is pushed distally to transition switch 1042 and energize element 1002. Elements 1004 and 1006 are still de-energized. In FIG. 53C, the rotatable body 1005 is rotated further clockwise. Actuation member 1032 is not also pushed distally to transition switch 1042 and energy

41

element **1004**. Element **1006** is still de-energized. In FIG. **53D**, further clockwise rotation of the rotatable body **1005** pushes control member **1030** distally to transition switch **1046**. Accordingly, all of the elements **1002**, **1004**, **1006** are energized. In FIG. **53E**, further clockwise rotation of the rotatable body **1005** begins to pull the actuation member **1034** proximally, transitioning switch **1042** to de-energize the element **1002**. Elements **1004**, **1006** are still energized. In FIG. **53F**, further clockwise rotation of the rotatable body **1005** begins to pull the actuation member **1032** proximally, transitioning switch **1044** to de-energize element **1004**. Element **1006** is still energized. In FIG. **53G**, further clockwise rotation of the rotatable body **1005** pulls the control member **1030** distally to transition switch **1046** and de-energize the element **1006**. All elements **1002**, **1004**, **1006** are de-energized in FIG. **53G**.

It will be appreciated that the examples provided in FIGS. **53A-G** are merely examples of how the rotatable body **1005** may serve to energize and de-energize the various elements **1002**, **1004**, **1006**. In some embodiments, the rotatable body **1007** may operate in a similar manner to actuate the elements **1008**, **1010**, **1012**. Also, in some embodiments, the positions of the switches **1042**, **1044**, **1046** illustrated in FIGS. **53A-G** may be reversed, this reversing the described state of each element **1002**, **1004**, **1006** at each position.

FIG. **54** illustrates another embodiment of an instrument mounting portion **1060** for use with a robotic surgical system, such as the system **500**, comprising a magnetic element-driven control mechanism. In FIG. **53**, actuation of magnetic elements **1062**, **1064**, **1066**, **1068** may be initiated by an electronic signal provided to the respective magnetic elements **1062**, **1064**, **1066**, **1068**, for example, via a control line of the robotic surgical system **500**. In some embodiments, control signals may be provided to the magnetic elements via compression springs **1063**. Magnetic elements **1062**, **1064**, **1066**, **1068** may operate in a manner similar to the magnetic elements of the instrument mounting portion **1000** described above. For example, when energized, the magnetic elements **1062**, **1064**, **1066**, **1068** may retract respective plungers **1065** within the elements **1062**, **1064**, **1066**, **1068**, thus pulling the elements towards the interior wall of the housing **1001**, compressing compression springs **1063** and pulling respective cables **1070**, **1072**, **1074**, **1076** proximally. The elements **1062**, **1064**, **1066**, **1068**, however, may be configured and/or mounted in any suitable configuration, however.

In some embodiments, the magnetic elements **1062**, **1064**, **1066**, **1068** may utilize compression springs **1063** to exercise increased control over the positions of the respective cables **1070**, **1072**, **1074**, **1076**. For example, as described herein, the magnetic elements **1062**, **1064**, **1066**, **1068** may be driven by electric signals provided by the robotic surgical system **500**. The signal, for example, may provide an electric current to a coil or other electromagnetic element that may, in turn, exert an electromagnetic force on the respective plungers **1065**. The magnitude of the current may control the magnitude of the force exerted on the plungers **1065**. It will be appreciated that the compression (or displacement) of the springs **1063** may be proportional to the force provided by the respective magnetic elements. Accordingly, the displacement of the plungers **1063** and, therefore, the distal and/or proximal position of the control cables **1076**, **1074**, **1072**, **1070** may be controlled based on the magnitude of the current (or other control signal) provided to the respective magnetic elements.

In the configuration illustrated in FIG. **54**, cables **1070**, **1072**, **1074** extend distally through the shaft **1003**, for

42

example, to control an articulation joint, end effector, etc. Control cable **1076** may be routed by a pulley **1078** and may be positioned around a proximal portion **1080** of the shaft. When the magnetic element **1068** is energized, the cable **1076** may be pulled proximally. When routed by the pulley, this may unwrap the cable **1076** from the proximal portion **1080** of the shaft, causing the shaft **1003** to rotate in the direction indicated by arrow **1082**.

FIG. **55** illustrates yet another embodiment of an instrument mounting portion **1084** for use with a robotic surgical system **500** comprising a magnetic element-driven control mechanism and a spool-driven control mechanism. In FIG. **55**, solenoids **1090**, **1092** may be coupled to control cables **1096** and **1098** and may operate in a manner similar to that described above with respect to elements **1062**, **1064**, **1066**. Additionally, rotatable bodies **1086**, **1088** may define spools for receiving cables **1094**, **1099** such that rotation of the rotatable bodies **1086**, **1088** causes winding and unwinding of the respective control cables **1096**, **1099**, resulting in proximal and distal translation of the same.

FIGS. **56-57** illustrate one embodiment of an instrument mounting portion **1100** for use with a robotic surgical system, such as the system **500**, comprising a translatable cable **1110** driven by a pair of rotatable bodies **1102**, **1104**. An elastic band **1112** may be coupled to fixed positions on each of the rotatable bodies **1102**, **1104**. For example, the elastic band **1112** may be coupled to respective pegs **1106**, **1108** mounted on the rotatable bodies **1104**, **1102**. The elastic band **1112** may be made from any suitable material including, for example rubber or any other suitable elastomer. The translatable cable **1110** may be coupled to the elastic band **1112**. As the rotatable bodies **1104** rotate, the pegs **1106**, **1108** may translate proximally and distally and also from top to bottom across the housing **1001** of the instrument mounting portion **1100**. The elastic nature of the band **1112** may cancel the up and down motion of the pegs **1106**, **1108** while the distal and proximal motion may be translated to the cable **1110**. Thus, the cable **1110** may also translate proximally and distally in the shaft **1003**.

FIG. **58** illustrates another embodiment of an instrument mounting portion **1114** for use with a robotic surgical system, such as the system of **500**, comprising a translatable cable **1124** driven by a pair of rotatable bodies **1116**, **1118**. The cable **1124** is coupled to an interior wall of the housing **1001** at a mounting point **1124**. Posts or pulleys **1120**, **1122** are positioned on respective rotatable bodies **1116**, **1118**. The cable **1124** is routed around the pulleys **1120**, **1122** and extends distally through the shaft **1003**. As the rotatable bodies **1116**, **1118** rotate, the pulleys **1120**, **1122** translate distally and proximally as well as up and down as shown in FIG. **58**. This translation may cause the cable **1124** to translate proximally and distally within the shaft **1003**. For example, in the embodiment shown in FIG. **58**, up and down translation of the pulleys **1120**, **1122** may alternately create tension and slack in the cable **1124**, accentuating its distal and proximal translation.

FIGS. **59-62** illustrate one embodiment of an articulation mechanism **1130** that may be utilized by manual and/or robotic surgical instruments to articulate an end effector. In various embodiments, the mechanism **1130** may be utilized with an ultrasonic instrument, for example, as illustrated in FIG. **59**. In FIG. **59**, a proximal end (not shown) of a waveguide **1136** may be coupled to an ultrasonic transducer (not shown) as the waveguide **78** is coupled to the ultrasonic transducer **16** described above. The waveguide **1136** may also comprise a bendable portion **1138** similar to the bendable portions including **1506** described above with respect to

43

FIGS. 47-51. The bendable portion 1138 may be positioned at an articulation joint within a shaft of the instrument, for example, similar to the articulation joint 556 described herein above.

The mechanism 1130 may comprise first and second helical cables 1132, 1134. The cables 1132, 1134, for example, may be constructed from a helically wound wire. The helical cables 1132, 1134 may be coupled to a distal plate 1140. The distal plate 1140 may be coupled to an end effector and/or distal shaft portion of the instrument. In some embodiments, the distal plate 1140 is coupled to the waveguide 1136, as shown in FIG. 59. For example, the distal plate 1140 may be coupled to a node of the waveguide 1136. The helical cables 1132, 1134 may extend proximally where they may engage with a gear 1141. Respective plates 1142 may be positioned around the gear 1141 such that the cable 1132 passes between the gear 1141 and the plate 1142 and cable 1134 passes between the gear and the plate 1144. Teeth of the gear 1141 may interface with the helical cables 1132, 1134 such that clockwise rotation of the gear causes proximal translation of the cable 1134 and distal translation of the cable 1132. This, in turn, may pull the plate 1140 proximally towards the cable 1134, causing articulation. Similarly, counter-clockwise rotation of the gear 1141 may pull the cable 1132 proximally and push the cable 1134 distally. This may cause the plate 1140 to pivot towards the cable 1132 causing articulation opposite that when the gear 1141 rotates clockwise.

Rotation of the gear 1141 may be brought about in any suitable manner. For example, FIGS. 60 and 61 illustrate the mechanism 1130 for use in a hand held or manual instrument 1148. Referring to FIG. 61, a manual instrument 1148 may comprise an articulation lever 1152. The articulation lever 1152 may be coupled to the gear 1141, as illustrated in FIG. 60, such that rotation of the articulation lever 1152 causes corresponding articulation of the gear 1151. Rotation of the gear 1141, and resulting differential translation of the helical cables 1132, 1134 may cause articulation of the end effector 1154 about an articulation joint 1146. FIG. 62 illustrates one embodiment of an instrument mounting portion 1156 comprising the mechanism 1130. For example, the gear 1141 may be coupled to a rotatable body 612. Cables 1132, 1134 may be routed to extend distally through the shaft 1003.

FIGS. 63A-B illustrate one embodiment of an articulation mechanism 1150 that may be utilized with any suitable control mechanism, including those described above with respect to FIGS. 52-58. The mechanism 1150 is shown in the context of an end effector 1152 and a shaft portion 1154 separated by a flexible articulation joint 1170. The end effector 1152 may be any suitable type of ultrasonic, electrosurgical or combined end effector, as described herein. A plate 1156 may be positioned distally from the articulation joint 1170 and may be coupled to a plurality of control cables 1158, 1160, 1162, 1164, 1166, 1168. In some embodiments, the control cables 1158, 1160, 1162, 1164, 1166, 1168 may be coupled to and/or the distal ends of control cables 1016, 1018, 1020, 1022, 1024, 1026 described herein above. In some embodiments, the plate defines an opening 1172 for receiving wires, waveguides, etc. for operation of the end effector 1152.

The end effector 1152 and shaft portion 1154 may be articulated relative to one another by differential translation of the control cables 1158, 1160, 1162, 1164, 1166, 1168. For example, proximal translation of a control cable may cause the portion of the plate 1156 coupled to the control cable to be pulled proximally. The number and position of control cables 1158, 1160, 1162, 1164, 1166, 1168 that are pulled

44

proximally may determine the direction in which the end effector 1152 is articulated. Although six cables are illustrated in FIGS. 63A-B, it will be appreciated that any suitable number of cables may be used. For example, FIGS. 64-65 illustrate embodiments of the plate 1156 configured for use with three and four cables, respectively. For example, the plate 1156, as illustrated in FIG. 64 comprises mounting points 1174 for three cables while the plate 1156, as illustrated in FIG. 65, comprises mounting points for four cables.

FIGS. 66-67 illustrate one embodiment of a shaft portion 1180 of a surgical instrument utilizing an articulation mechanism similar to the mechanism 1130 described herein above. The shaft portion 1180 may comprise four articulation control cables 1190, 1192, 1194, 1196. The articulation control cables 1190, 1192, 1194, 1196 may be coupled to either an end effector 1182 or a distal shaft portion and may extend proximally to a handle and/or robotic instrument mounting portion. The cables 1190, 1192, 1194, 1196 may be distally and proximally translated in any suitable manner including, for example, utilizing the mechanisms described herein above with respect to FIGS. 52-58 and 60-61.

In various embodiments, the shaft portion 1180 may comprise an end effector 1182 comprising an ultrasonic blade 1197. The ultrasonic blade 1197 may be coupled to a distally mounted ultrasonic transducer assembly 1184. An articulation joint 1186 may couple the end effector 1182 to the shaft 1188. The articulation joint 1186 may be made from any type of flexible material and/or may comprise a hinge (not shown). The articulation control cables 1190, 1192, 1194, 1196 may be coupled to any portion of the shaft portion 1180 distal of all or a part of the articulation joint 1186. For example, a plate 1198 (similar to the plate 1156 of FIG. 65) may be mounted as illustrated and may be coupled to the respective control cables 1190, 1192, 1194, 1196. A clamp arm control cable 1199 may be positioned to manipulate a clamp arm 1195 that may be actuated in a manner similar to that described above with respect to FIGS. 2-7.

It will be appreciated that proximal translation of the respective cables 1190, 1192, 1194, 1196 may articulate the end effector 1182 in different directions. For example, proximal translation of the cable 1194 may pull the end effector 1182 towards the cable 1194, as illustrated in FIG. 67. Likewise, proximal translation of any of the other cables 1190, 1192, 1196 may pull the end effector 1182 towards the proximally translated cable. FIG. 66 illustrates four example directions of articulation with the UP direction corresponding to proximal translation of the cable 1194, the DOWN direction corresponding to proximal translation of the cable 1190, the LEFT direction corresponding to proximal translation of the cable 1196 and the RIGHT direction corresponding to proximal translation of the cable 1192. In various embodiments, the end effector 1182 of FIGS. 66-67 may be articulated in directions other than the four indicated by the UP, DOWN, LEFT and RIGHT arrows, for example, by proximally translating more than one of the cables 1190, 1192, 1194, 1196. Also, the degree of proximal translation of any given cable 1190, 1192, 1194, 1196 may affect the degree of articulation toward the cable, with more proximal translation corresponding to more severe bending at the articulation joint 1186.

FIG. 68 illustrates one embodiment of a surgical instrument 1200 for use with a robotic surgical system, such as the system 500, comprising a translatable end effector 1202. The instrument may comprise an instrument mounting portion 1204 comprising a housing 1001. A shaft 1003 may extend from the instrument mounting portion 1204. The instrument mounting portion 1204 is shown coupled to a robotic arm

45

1214 comprising a trocar 1216. The trocar 1216 is illustrated deployed within a patient 1218. The shaft 1003 and end effector 1202 extend through the trocar 1216 to access tissue of the patient 1218.

The instrument 1200 illustrated in FIG. 68 may be an ultrasonic instrument. For example, the end effector 1202 may comprise an ultrasonic blade 1220 and optional clamp arm 1222, for example, in the manner described herein above. The ultrasonic blade 1220 may be coupled to a waveguide 1212 that may extend proximally to be acoustically coupled to an ultrasonic transducer 1208. In one embodiment, the transducer 1208, waveguide 1212, shaft 1003 and end effector 1202 are coupled to one another and are translatable relative to the instrument mounting portion 1204 along the direction of a longitudinal axis. For example, a proximal shaft portion 1211 may comprise an exterior rack gear 1210. The rack gear 1210 may be coupled to a gear 1206. The gear 1206 may be coupled to a rotatable body 612 of the instrument mounting portion 1204 to rotate the gear. When the gear 1206 rotates, it may interface with the rack gear 1210 to alternately translate the shaft 1003, transducer 1208, end effector 1202 and waveguide 1212 distally and proximally, for example, as indicated by arrow 1224.

FIG. 69A illustrates one embodiment of an articulatable shaft portion 1230 that may be used in conjunction with a surgical instrument. The shaft portion 1230 comprises a proximal tube 1232, a distal tube 1234 and a flexible portion 1233. FIG. 69B illustrates an additional view of one embodiment of the flexible articulation joint section 1233 of the shaft portion 1230. An end effector 1236 may be coupled to a distal portion of the distal tube 1234. The end effector 1236 may be any suitable type of ultrasonic, electrosurgical or combined end effector, as described herein. In various embodiments, wires, waveguides, actuation members such as axially movable member 378, etc. may pass to the end effector 1236 within the tubes 1232, 1234 and flexible portion 1233.

Articulation cables 1254 and 1256 may extend through the proximal tube 1232, distal tube 1234 and articulation portion 1233. The cables 1254, 1256 may be made of any suitable material and, in some embodiments, may comprise braided steel or other metal. The proximal tube 1232 may define first and second channels 1238, 1240 for receiving the articulation cables 1254, 1256. The articulation portion 1233 may define corresponding channels 1242, 1242. Likewise the distal tube 1234 may define corresponding channels 1246, 1248. The articulation cables 1254, 1256 may extend through the respective channels. For example, cable 1254 may extend through channels 1238, 1242 and 1246. Cable 1256 may extend through channels 1240, 1244 and 1248. In various embodiments, cables 1254, 1256 may be coupled to the distal tube 1234 and/or end effector 1236 in any suitable manner. For example, the cables 1254, 1256 may be welded to the distal tube 1234 and/or end effector 1236. Also, in some embodiments, channels 1246, 1248 extend completely through the distal tube 1234 such that cables 1254, 1256 extend beyond the distal tube 1234. The cables 1254, 1256 may terminate with crimp balls 1250, 1252 or other features having a diameter larger than the diameter of the channels 1246, 1248.

The components of the shaft portion 1230 may be constructed in any suitable manner. In some embodiments, the components of the shaft portion 1230 may be formed from rolled flat stock with the respective channels comprising coil pipes or other tubes welded to the flat stock. For example, FIG. 70 illustrates one embodiment of a piece of flat stock 1260 with a pair of coil pipes 1262, 1264 welded thereto.

46

The flat stock 1260 may be any suitable flexible material that can ultimately be used to construct the proximal tube 1232 or distal tube 1234 of the shaft portion 1230. For example, the flat stock 1260 may be made of steel. The coil pipes 1262, 1262 may be welded to the flat stock, as shown. In various embodiments, any suitable tubular structure may be used in place of coil pipes. FIG. 71 illustrates one embodiment of the flat stock 1260 rolled into a tube shape. A seam 1266 may be fastened using any suitable method including, for example a weld. The rolled stock 1260, as illustrated in FIG. 71, may form all or a part of the proximal tube 1232, the distal tube 1234 and/or the flexible articulation portion 1233 of FIG. 69A.

Referring now to FIG. 69B, the flexible articulation section 1233 may also be constructed in any suitable manner. For example, the flexible articulation section 1233 may be constructed from an elastomeric material, such as rubber, allowing it to flex as described. Also, in some embodiments, the flexible articulation section 1233 may be made from a metal formed into an accordion-like shape, as illustrated in FIG. 69B, so as to allow flexibility.

Referring again to FIG. 69A, articulation of the end effector 1236 and distal tube 1234 may be brought about by differential translation of the articulation cables 1254, 1256. For example, proximal translation of the cable 1254 may cause articulation at the flexible articulation portion 1233, pulling the end effector 1236 and distal tube 1234 proximally toward the cable 1254. Similarly, proximal translation of the cable 1256 may cause articulation at the flexible articulation portion 1233, pulling the end effector 1236 and distal tube 1234 proximally toward the cable 1256. In some embodiments, when one of the cables 1254, 1256 is pulled proximally, the other cable may be extended distally. The presence of the channels 1238, 1240, 1242, 1244, 1246, 1248 may, in some embodiments, prevent the cables 1254, 1256 from binding as the cables are pushed distally.

The cables 1254, 1256 may be differentially translated in any suitable manner. For example, FIG. 72 illustrates one embodiment of an instrument mounting portion 1266 that may be utilized to effect differential translation of the cables 1254, 1256. Cables 1256, 1254 may be routed by pulleys 1270, 1272 to a spool 1268 mounting on a rotatable body 612 of the instrument mounting portion 1266. In some embodiments, cables 1254, 1256 may be ends of a common cable wound around the spool 1268. Rotation of the spool 1268 may alternately cause distal and proximal translation of the cables 1254, 1256. Differential translation of the cables 1254, 1256 may also be effected, for example, as described above with respect to FIGS. 25-46B. In some embodiments, the shaft portion 1230 may be utilized in conjunction with a hand held or manual instrument. In such embodiments, a spool, such as spool 1268 may be actuated by a lever, such as the lever 1152 shown in FIGS. 60-61.

FIG. 73 illustrates one embodiment of an instrument mounting portion 1270 comprising a battery assembly 1272 for powering the at least one energy element (e.g., ultrasonic and/or electrosurgical). In the configuration shown in FIG. 73, the instrument mounting portion 1270 is coupled to an ultrasonic transducer 1274 for use with an ultrasonic blade (not shown). Some robotic surgical systems provide instrument mounting portions, such as 1270 with limited power (e.g., 12 volts). Often the power provided is not sufficient to power energy elements such as ultrasonic transducers/blades, electrosurgical elements, etc., that may be utilized with instrument end effectors to treat tissues. Accordingly, instrument mounting portions for instruments utilizing energy elements often require exterior power sources, such

47

as exterior cables. The instrument mounting portion 1270 comprises the battery assembly 1272 for powering at least one energy element. The battery assembly 1272 may comprise any suitable type of battery cell or cells including, for example, a lithium-ion cell.

In some embodiments, the battery assembly 1272 may be charged utilizing an inductive coil 1276. The inductive coil 1276 is shown wrapped around the transducer 1274 but may be placed in any suitable location. The coil 1276 may be coupled to the battery assembly by leads 1273, 1275. A second inductive coil 1278 is displayed installed on the transducer 1274 next to the first coil 1276. The second coil 1276 may be electrically coupled to a power source, such as a wall outlet, and may provide a power signal for inductively charging the battery assembly 1272 via the first coil 1276. In some embodiments, the power source may be located within the robotic surgical system such as, for example, in an arm of the robot. Also, in some embodiments, the power source within the robot may be electrically connected to charge the battery when the robotic surgical system is not in use and connected to charge the battery when the robotic surgical system is in use.

FIG. 74 illustrates one embodiment of the instrument mounting portion 1270 further comprising a generator circuit 1271. The generator circuit 1271 may operate in a manner similar to that described above with respect to generators 20, 320 to drive an energy element, for example, with power from the battery assembly 1272. For example, when an ultrasonic instrument 522 is utilized, the generator circuit 1271 may provide an ultrasonic drive signal in a manner similar to that described above with respect to generator 20. Also, for example, when an RF instrument 523 or ultrasonic instrument 522 capable of providing a therapeutic or non-therapeutic RF signal is used, the generator circuit 1271 may provide an RF drive signal, for example, as described herein above with respect to the module 23 of generator 20 and/or the generator 320. In some embodiments, the generator circuit 1271 may be configured in a manner similar to that of the control circuit 440 described herein above with respect to FIGS. 18B-18C. In some embodiments, the generator circuit 1271 and/or battery assembly 1272 may comprise a sensor for sensing a charge of the battery assembly 1272. The sensor may be any suitable type of sensor. In some embodiments, the sensor comprises a resistor configured such that a voltage drop across the resistor indicates a voltage provided by the battery assembly 1272. The sensor may be in communication with a communications bus (not shown) of the robotic surgical system 500 such that a state of the battery assembly 1272 may be derived by the robotic surgical system and displayed to the clinician (e.g., via display 521).

FIG. 75 illustrates one embodiment of an instrument mounting portion 1280 with a cord-based generator circuit 1284. The cord 1282 may be electrically coupled to the instrument mounting portion 1280, for example, to provide suitable power to power an energy element for treating tissue. The generator circuit 1284 may operate in a manner similar to that of the generator circuit 1271 described herein above. Instead of being within the instrument mounting portion 1280, however, the generator circuit 1284 may be positioned in series with the cord 1282.

FIG. 76 illustrates one embodiment of an instrument mounting portion 1286 comprising a removable battery assembly 1290. The battery assembly 1290 may power one or more energy elements positioned at an end effector 1288. The battery assembly 1290 may comprise any suitable battery cell or cells, for example, as described above with

48

respect to the battery assembly 1272. The assembly 1290 may be received within an exterior socket 1292 in the housing 1001 of the instrument mounting portion 1286. When the battery assembly 1290 requires re-charging, it may be removed from the exterior socket 1292 and charged. In some embodiments, the battery assembly 1290 and/or the housing 1001 may further comprise a generator circuit, such as the generator circuit 1271.

FIG. 77 illustrates one embodiment of a surgical system 1294 with a wireless foot pedal 1296 for actuating an energy element. The system 1294 may also comprise an instrument mounting portion 1293 coupled to a shaft comprising an end effector 1295. The end effector 1295 may comprise at least one energy element for treating tissue. The foot pedal 1296 may be coupled to a transmitter 1298. The transmitter 1298 may be external to the pedal 1296 as shown, or may be embodied as a circuit and/or antenna within the foot pedal 1296 itself. When the pedal 1296 is actuated (e.g., by clinician's foot 1291) the transmitter 1298 may emit a signal that may be received by a receiver 1297 positioned in or in communication with the instrument mounting portion 1293 or other component of the robotic surgical system (e.g., 500). Upon receipt of the signal, the instrument mounting portion 1293 or other component of the robotic surgical system may energize an energy element of the end effector 1295.

FIGS. 78-83 illustrate one embodiment of a passive articulation mechanism for use with a robotic surgical system and/or manual surgical instrument. FIG. 78 illustrates one embodiment of a shaft portion 1300. The shaft portion 1300 comprises a distal end 1301 that may be directly or indirectly coupled to an end effector for treating tissue (not shown) such as one of the end effectors described herein. A proximal shaft portion 1314 may extend proximally and may be coupled to an instrument mounting portion or handle (not shown). Member 1310 represents various connections that may be made between the end effector and handle or instrument mounting portion. Such connections may include, for example, a waveguide for acoustically coupling a transducer and an ultrasonic blade, wires for providing drive signals to one or more electrosurgical electrodes, etc.

An articulation joint 1302 may comprise a plurality of interfacing joint members 1304. The joint members 1304 may be configured to slide over one another to change the orientation of the articulation joint 1302. FIG. 79 shows an example of a flexible boot 1305 that may be positioned over the articulation joint 1302. The boot 1305 may flex with the articulation joint 1302. In various embodiments, the boot 1305 may prevent individual joint members 1304 from sliding too far relative to one another. Also, in some embodiments, the boot 1305 may contain oil or another lubricant for allowing the joint members 1304 to slide relative to one another.

In some embodiments, as shown in FIG. 80, some or all of the joint members 1304 define distally-facing concave faces and proximally-facing convex faces. Accordingly, adjacent joint members may slide over one another to articulate the joint 1302, as shown in FIG. 80. Articulation cables 1306, 1308 may extend through the proximal shaft portion 1314 and joint members 1302. For example, each joint member may define channels 1312 for receiving the cables 1306, 1308. In various embodiments, the articulation joint 1302 is a passive articulation joint. For example, when the cables 1306, 1308 are loosened or have slack, the clinician may articulate the joint 1302, either with his or her hand or by pushing the end effector (not shown) or distal shaft portion 1307 against tissue at a surgical site. This may



cause the joint members **1304** to slide over one another as shown in FIG. **80**. When the cables **1306**, **1308** are tightened, the joint members **1304** may not be free to slide over one another, thus locking the joint **1302** in place. For example, the joint **1302** may be locked in an articulated position, as shown in FIG. **78**, or in a straight position, as shown in FIG. **80**.

FIGS. **81-82** illustrate one embodiment of a mechanism **1329** for alternately loosening and tightening the cables **1306**, **1308** so as to alternately allow and prevent articulation at the joint **1302**. The mechanism **1329** may be positioned, for example, at a handle and/or instrument mounting portion. For example, the cables **1306**, **1308** may extend proximally through the proximal shaft portion **1314** and between a rotor **1320** and a pair of posts **1322**, **1324**. The rotor **1320** may comprise convex faces **1330** and concave faces **1332**. When the rotor **1320** is rotated such that its concave faces **1332** face the posts **1322**, **1324**, the cables **1306**, **1308** may be free to slide freely between the rotor **1320** and the respective posts **1322**, **1324**. The rotor **1320** may also be rotated to the position shown in FIG. **82**, however, where a portion of the rotor **1320** (e.g., the convex portion **1330** and/or an edge of the concave portion **1332**) pinches the respective cables **1306**, **1308** between the rotor **1320** and respective posts **1322**, **1322**. In this position, no slack in the cables **1306**, **1308** may be available, thus locking the position of the articulation joint **1302**.

FIG. **83** illustrates one embodiment of an instrument mounting portion **1340** that may contain the mechanism **1329**. For example, the rotor **1320** may be mounted on a rotatable body **612** to be controlled by the robotic surgical system, as described herein. Cables **1306**, **1308** may terminate, for example, against the housing **1001** at termination points **1342**, **1344** as shown. The termination points **1342**, **1344** may be positioned at any suitable location. For example, the termination points **1342**, **1344** may be positioned against the housing **1001**, as shown, or against any other mechanism or component of the instrument mounting portion **1340**. In some embodiments, the cables **1306**, **1308** and/or distal portions thereof may comprise respective springs or elastic portions **1346**, **1348**. The elastic portions **1346**, **1348** may allow the cables **1306**, **1308** to extend distally, for example, when the articulation joint **1302** is in an articulated position.

#### Non-Limiting Embodiments

Various embodiments are directed to surgical instruments for use in handheld applications or with robotic surgical systems. The surgical instruments may comprise an end effector to treat tissue and a shaft extending proximally from the end effector along a longitudinal axis. In various embodiments, a surgical instrument may further comprise a waveguide extending proximally from an ultrasonic blade through the shaft. The waveguide may define a bendable portion at about the flexible articulation joint. A first plate may be positioned distally from the flexible articulation joint at a node of at least one of the waveguide and the ultrasonic blade. First and second helical cables may be coupled to the first plate at points offset from the longitudinal axis and may extend proximally. A gear may be positioned proximally from the flexible articulation joint and may have a first side that interlocks with the first helical cable and a second side that interlocks with a second helical cable such that rotation of the gear causes differential translation of the first and second helical cables.

In other embodiments, the shaft of the surgical instrument comprises a proximal tube and a distal tube. An end effector may be coupled to a distal portion of the distal tube and a flexible articulation portion may be positioned between the proximal tube and the distal tube. In various embodiments, the proximal tube defines a first channel positioned near an interior wall of the proximal tube. The surgical instrument may also comprise a first articulation cable coupled to at least one of the end effector and the distal tube and extending proximally through the first channel of the proximal tube such that proximal translation of the first articulation cable pulls the distal tube and the end effector away from the longitudinal axis towards the first articulation cable.

In another embodiment, the flexible articulation portion comprises a plurality of interfacing joint members. Each of the joint members may define first and second channels. A first articulation cable may be coupled to at least one of the end effector and the distal tube and may extend through the first channels of the plurality of joint members. A second articulation cable may be coupled to at least one of the end effector and the distal tube and may extend through the second channels of the plurality of joint members. The first and second articulation cables may be transitionable between an unlocked position where the first and second cables are free to translate distally and proximally and the plurality of joint members are slidable relative to one another to pivot the distal tube and end effector away from the longitudinal axis, and a locked position where translation of the first and second cables is locked, causing the position of the end effector and distal tube relative to the longitudinal axis to also be locked.

Various embodiments are directed to surgical instruments for use with robotic surgical systems. The surgical instruments may comprise an end effector to treat tissue, a shaft extending proximally from the end effector along a longitudinal axis and a housing. The shaft may be coupled to a distal end of the housing. In various embodiments, a surgical instrument comprises a first magnetic element positioned within the housing. A first cable may be coupled to the first magnetic element and may extend distally from the first magnetic element and distally through the shaft such that actuation of the magnetic element causes the first cable to translate along the longitudinal axis. The first magnetic element may be actuated by a rotatable body positioned within the housing. An actuation member may extend from the rotatable body to a switch of the first magnetic element such that rotation of the rotatable body alternately transitions the switch from a first position where the first magnetic element is actuated to a second position where the first magnetic element is not actuated.

In various embodiments, a surgical instrument comprises a first rotatable body positioned within the housing and comprising a first peg offset from a center of rotation of the first rotatable body. A second rotatable body may also be positioned within the housing and may comprise a second peg offset from a center of rotation of the second rotatable body. An elastic band may be coupled to the first peg and the second peg. Further, a cable may be coupled to the elastic band and extend distally through the shaft. Rotation of the first and second rotatable bodies that moves the first and second pegs proximally also pulls the elastic band and cable proximally.

In various embodiments, a surgical instrument comprises a first rotatable body positioned within the housing and comprising a first peg offset from a center of rotation of the first rotatable body. A second rotatable body may also be positioned within the housing and may comprise a second



51

peg offset from a center of rotation of the second rotatable body. A rotational axis of the first rotatable body may be positioned distally from a rotational axis of the second rotatable body. A cable may be fixedly secured to an interior portion of the housing, routed by the first and second pegs, and extend distally through the shaft such that rotation of the first and second rotatable bodies causes the cable to translate along the longitudinal axis.

In various embodiments, the end effector comprises an ultrasonic blade. The instrument may further comprise an ultrasonic transducer coupled to a proximal end of the shaft, a waveguide acoustically coupled to the ultrasonic transducer and the ultrasonic blade and extending through the shaft. The shaft may extend through the housing. The shaft, ultrasonic transducer, waveguide, and end effector may be translatable distally and proximally along the longitudinal axis.

In various embodiments, the end effector comprises at least one energy element for providing energy to tissue. The instrument may further comprise a battery assembly for powering the at least one energy element. The battery assembly may comprise a rechargeable battery positioned within the housing. The rechargeable battery may be electrically coupled to the at least one energy element. The battery assembly may also comprise an inductive coil coupled to the rechargeable battery. The inductive coil may be positioned to be placed in proximity with a second inductive coil providing electrical energy for recharging the battery.

In various embodiments where the end effector comprises at least one energy element, the instrument further comprises a power cord electrically coupled to the at least one energy element and extending from the housing. The power cord may comprise therein a generator for providing a drive signal to the at least one energy element. Also, in various embodiments where the end effector comprises at least one energy element, the instrument further comprises a removable battery assembly for powering the at least one energy element. The removable battery assembly may be receivable into the exterior socket of the housing to be in electrical communication with the at least one energy element.

Applicant also owns the following patent applications that are each incorporated by reference in their respective entireties:

U.S. patent application Ser. No. 13/536,271, filed on Jun. 28, 2012 and entitled "Flexible Drive Member," now U.S. Patent Application Publication No. 2014/0005708;

U.S. patent application Ser. No. 13/536,288, filed on Jun. 28, 2012 and entitled "Multi-Functional Powered Surgical Device with External Dissection Features," now U.S. Patent Application Publication No. 2014/005718;

U.S. patent application Ser. No. 13/536,295, filed on Jun. 28, 2012 and entitled "Rotary Actuatable Closure Arrangement for Surgical End Effector," now U.S. Pat. No. 9,119,657;

U.S. patent application Ser. No. 13/536,326, filed on Jun. 28, 2012 and entitled "Surgical End Effectors Having Angled Tissue-Contacting Surfaces," now U.S. Patent Application Publication No. 2014/0005653;

U.S. patent application Ser. No. 13/536,303, filed on Jun. 28, 2012 and entitled "Interchangeable End Effector Coupling Arrangement," now U.S. Pat. No. 9,028,494;

U.S. patent application Ser. No. 13/536,393, filed on Jun. 28, 2012 and entitled "Surgical End Effector Jaw and Electrode Configurations," now U.S. Patent Application Publication No. 2014/0005640;

52

U.S. patent application Ser. No. 13/536,362, filed on Jun. 28, 2012 and entitled "Multi-Axis Articulating and Rotating Surgical Tools," now U.S. Pat. No. 9,125,662; and

U.S. patent application Ser. No. 13/536,417, filed on Jun. 28, 2012 and entitled "Electrode Connections for Rotary Driven Surgical Tools," now U.S. Pat. No. 9,101,385.

It will be appreciated that the terms "proximal" and "distal" are used throughout the specification with reference to a clinician manipulating one end of an instrument used to treat a patient. The term "proximal" refers to the portion of the instrument closest to the clinician and the term "distal" refers to the portion located furthest from the clinician. It will further be appreciated that for conciseness and clarity, spatial terms such as "vertical," "horizontal," "up," or "down" may be used herein with respect to the illustrated embodiments. However, surgical instruments may be used in many orientations and positions, and these terms are not intended to be limiting or absolute.

Various embodiments of surgical instruments and robotic surgical systems are described herein. It will be understood by those skilled in the art that the various embodiments described herein may be used with the described surgical instruments and robotic surgical systems. The descriptions are provided for example only, and those skilled in the art will understand that the disclosed embodiments are not limited to only the devices disclosed herein, but may be used with any compatible surgical instrument or robotic surgical system.

Reference throughout the specification to "various embodiments," "some embodiments," "one example embodiment," or "an embodiment" means that a particular feature, structure, or characteristic described in connection with the embodiment is included in at least one example embodiment. Thus, appearances of the phrases "in various embodiments," "in some embodiments," "in one example embodiment," or "in an embodiment" in places throughout the specification are not necessarily all referring to the same embodiment. Furthermore, the particular features, structures, or characteristics illustrated or described in connection with one example embodiment may be combined, in whole or in part, with features, structures, or characteristics of one or more other embodiments without limitation.

While various embodiments herein have been illustrated by description of several embodiments and while the illustrative embodiments have been described in considerable detail, it is not the intention of the applicant to restrict or in any way limit the scope of the appended claims to such detail. Additional advantages and modifications may readily appear to those skilled in the art. For example, each of the disclosed embodiments may be employed in endoscopic procedures, laparoscopic procedures, as well as open procedures, without limitations to its intended use.

It is to be understood that at least some of the figures and descriptions herein have been simplified to illustrate elements that are relevant for a clear understanding of the disclosure, while eliminating, for purposes of clarity, other elements. Those of ordinary skill in the art will recognize, however, that these and other elements may be desirable. However, because such elements are well known in the art, and because they do not facilitate a better understanding of the disclosure, a discussion of such elements is not provided herein.

While several embodiments have been described, it should be apparent, however, that various modifications, alterations and adaptations to those embodiments may occur to persons skilled in the art with the attainment of some or all of the advantages of the disclosure. For example, accord-

53

ing to various embodiments, a single component may be replaced by multiple components, and multiple components may be replaced by a single component, to perform a given function or functions. This application is therefore intended to cover all such modifications, alterations and adaptations

without departing from the scope and spirit of the disclosure as defined by the appended claims.

Any patent, publication, or other disclosure material, in whole or in part, that is said to be incorporated by reference herein is incorporated herein only to the extent that the incorporated materials does not conflict with existing definitions, statements, or other disclosure material set forth in this disclosure. As such, and to the extent necessary, the disclosure as explicitly set forth herein supersedes any conflicting material incorporated herein by reference. Any material, or portion thereof, that is said to be incorporated by reference herein, but which conflicts with existing definitions, statements, or other disclosure material set forth herein will only be incorporated to the extent that no conflict arises between that incorporated material and the existing disclosure material.

What is claimed is:

1. A surgical instrument for use with a robotic surgical system, the surgical instrument comprising:

- an end effector to treat tissue;
- a shaft extending proximally from the end effector along a longitudinal axis;
- a housing, wherein the shaft is coupled to a distal end of the housing;
- a first magnetic element positioned within the housing, wherein the first magnetic element comprises a switch;
- a first cable coupled to the first magnetic element and extending distally from the first magnetic element and distally through the shaft such that actuation of the first magnetic element causes the first cable to translate along the longitudinal axis;
- a rotatable body positioned within the housing and rotatable between a first angular position and a second angular position;
- a first actuation member extending from the rotatable body to the switch of the first magnetic element such that, at the first angular position of the rotatable body, the first actuation member causes the switch of the first magnetic element to assume a first position where the first magnetic element is actuated, and, at the second angular position of the rotatable body, the first actuation member causes the switch of the first magnetic element to assume a second position where the first magnetic element is not actuated;
- a second magnetic element positioned within the housing, wherein the second magnetic element comprises a switch;
- a second cable coupled to the second magnetic element and extending distally from the second magnetic element and distally through the shaft such that actuation of the second magnetic element causes the second cable to translate along the longitudinal axis; and
- a second actuation member extending from the rotatable body to the switch of the second magnetic element such that, at the first angular position of the rotatable body, the second actuation member causes the switch of the second magnetic element to assume a first position where the second magnetic element is actuated, and, at the second angular position of the rotatable body, the second actuation member causes the switch of the second magnetic element to assume a second position where the second magnetic element is not actuated.

54

2. The surgical instrument of claim 1, wherein the rotatable body is also rotatable to a third angular position at which the first actuation member causes the switch of the first magnetic element to assume the second position where the first magnetic element is not actuated and the second actuation member causes the switch of the second magnetic element to assume the first position where the second magnetic element is actuated.

3. The surgical instrument of claim 1, further comprising:

- a third magnetic element positioned within the housing, wherein the third magnetic element comprises a switch;
- a third cable coupled to the third magnetic element and extending distally from the third magnetic element and distally through the shaft such that actuation of the third magnetic element causes the third cable to translate along the longitudinal axis; and
- a third actuation member extending from the rotatable body to the switch of the third magnetic element.

4. The surgical instrument of claim 3, wherein, at the first angular position, the first and second magnetic elements are actuated and the third magnetic element is not actuated, and wherein the rotatable body is rotatable:

- to a third angular position where the first magnetic element is actuated and the second and third magnetic elements are not actuated; and
- to a fourth angular position where the first, second, and third magnetic elements are not actuated.

5. The surgical instrument of claim 4, wherein the rotatable body is rotatable:

- to a fifth angular position where the first and second magnetic elements are not actuated and the third magnetic element is actuated; and
- to a sixth angular position where the first magnetic element is not actuated and the second and third magnetic elements are actuated.

6. A surgical instrument for use with a robotic surgical system, the surgical instrument comprising:

- an end effector to treat tissue;
- a shaft extending proximally from the end effector along a longitudinal axis;
- a housing, wherein the shaft is coupled to a distal end of the housing;
- a first magnetic element positioned within the housing, wherein the first magnetic element comprises a switch;
- a first cable coupled to the first magnetic element and extending distally from the first magnetic element and distally through the shaft such that actuation of the first magnetic element causes the first cable to translate along the longitudinal axis;
- a rotatable body positioned within the housing and rotatable between a first angular position and a second angular position;
- a first actuation member extending from the rotatable body to the switch of the first magnetic element such that, at the first angular position of the rotatable body, the first actuation member causes the switch of the first magnetic element to assume a first position where the first magnetic element is actuated, and, at the second angular position of the rotatable body, the first actuation member causes the switch of the first magnetic element to assume a second position where the first magnetic element is not actuated;
- a second magnetic element positioned within the housing, wherein the second magnetic element comprises a switch;
- a second cable coupled to the second magnetic element and extending distally from the second magnetic ele-

55

ment and distally through the shaft such that actuation of the second magnetic element causes the second cable to translate along the longitudinal axis;

- a second rotatable body positioned within the housing; and
- a second actuation member extending from the second rotatable body to a the switch of the second magnetic element such that rotation of the second rotatable body alternately transitions the switch of the second magnetic element from a first position where the second magnetic element is actuated to a second position where the second magnetic element is not actuated.

7. A surgical instrument for use with a robotic surgical system, the surgical instrument comprising:

- an end effector to treat tissue;
- a shaft extending proximally from the end effector along a longitudinal axis, wherein the shaft comprises a flexible articulation joint;
- a housing, wherein the shaft is coupled to a distal end of the housing;
- a first magnetic element positioned within the housing, wherein the first magnetic element comprises a switch;
- a first cable coupled to the first magnetic element and extending distally from the first magnetic element and distally through the shaft such that actuation of the first magnetic element causes the first cable to translate along the longitudinal axis;
- a rotatable body positioned within the housing and rotatable between a first angular position and a second angular position; and
- a first actuation member extending from the rotatable body to the switch of the first magnetic element such that, at the first angular position of the rotatable body, the first actuation member causes the switch of the first magnetic element to assume a first position where the first magnetic element is actuated, and, at the second angular position of the rotatable body, the first actuation member causes the switch of the first magnetic element to assume a second position where the first magnetic element is not actuated;

wherein the first cable is coupled to the shaft distally from the flexible articulation joint and offset from the longitudinal axis such that proximal translation of the first cable causes pivoting of the end effector away from the longitudinal axis towards the first cable.

8. The surgical instrument of claim 7, wherein the end effector comprises an ultrasonic blade, further comprising a transducer assembly positioned distally from the flexible articulation joint and acoustically coupled to the ultrasonic blade.

9. A surgical instrument for use with a robotic surgical system, the surgical instrument comprising:

- an end effector to treat tissue;
- a shaft extending proximally from the end effector along a longitudinal axis;
- a housing, wherein the shaft is coupled to a distal end of the housing;
- a first magnetic element positioned within the housing, wherein the first magnetic element comprises a switch;
- a first cable coupled to the first magnetic element and extending distally from the first magnetic element and distally through the shaft such that actuation of the first magnetic element causes the first cable to translate along the longitudinal axis;
- a rotatable body positioned within the housing and rotatable between a first angular position and a second angular position;

56

- a first actuation member extending from the rotatable body to the switch of the first magnetic element such that, at the first angular position of the rotatable body, the first actuation member causes the switch of the first magnetic element to assume a first position where the first magnetic element is actuated, and, at the second angular position of the rotatable body, the first actuation member causes the switch of the first magnetic element to assume a second position where the first magnetic element is not actuated
- a second rotatable body; and
- a second cable coupled to the second rotatable body and extending distally from the rotatable body through the shaft such that rotation of the second rotatable body causes the second cable to translate along the longitudinal axis.

10. A surgical instrument for use with a robotic surgical system, the surgical instrument comprising:

- a plate;
- a shaft extending distally from the plate along a longitudinal axis;
- an end effector to treat tissue positioned distally from the shaft;
- a first magnetic element comprising a body, a plunger, and a switch, wherein the switch comprises a first position that energizes the first magnetic element to at least partially retract the plunger into the body and a second position that de-energizes the first magnetic element to release the plunger;
- a first cable coupled to the first magnetic element and extending distally through the shaft;
- a rotatable body coupled to the plate, wherein the rotatable body is rotatable between a first angular position and a second angular position;
- an actuation member extending from the rotatable body to the switch, wherein when the rotatable body is at the first angular position, the actuation member transitions the switch to the first position, and wherein when the rotatable body is at the second angular position, the actuation member transitions the switch to the second position.

11. The surgical instrument of claim 10, further comprising:

- a second magnetic element comprising a second body, a second plunger, and a second switch, the second switch comprising a first position that energizes the second magnetic element to at least partially retract the second plunger into the second body and a second position that de-energizes the second magnetic element to release the second plunger;
- a second cable coupled to the second magnetic element and extending distally through the shaft; and
- a second actuation member extending from the rotatable body to the second switch, wherein when the rotatable body is at a third angular position, the second actuation member transitions the second switch to the first position, and wherein when the rotatable body is at a fourth angular position, the second actuation member transitions the second switch to the second position.

12. The surgical instrument of claim 11, wherein when the rotatable body is in the first angular position, the second actuation member transitions the second switch to the second position.

\* \* \* \* \*