

(12) INTERNATIONAL APPLICATION PUBLISHED UNDER THE PATENT COOPERATION TREATY (PCT)

(19) World Intellectual Property  
Organization  
International Bureau

(43) International Publication Date  
8 October 2015 (08.10.2015)



(10) International Publication Number  
**WO 2015/153642 A1**

(51) International Patent Classification:  
*A61B 19/00* (2006.01)

(21) International Application Number:

PCT/US2015/023636

(22) International Filing Date:

31 March 2015 (31.03.2015)

(25) Filing Language: English

(26) Publication Language: English

(30) Priority Data:  
61/973,257 31 March 2014 (31.03.2014) US

(71) Applicant: INTUITIVE SURGICAL OPERATIONS, INC. [US/US]; 1020 Kifer Road, Sunnyvale, California 94086 (US).

(72) Inventors: BAILEY, David W.; 230 Wyndham Drive, Portola Valley, California 94028 (US). ROGERS, Theodore W.; 3240 Sterling Avenue, Alameda, California 94501 (US). DEYANOV, Rumen; 34289 Gadwall Common, Fremont, California 94555 (US). LATHROP, Ray; 2013 24th Ave S., Nashville, Tennessee 37212 (US). BRISSON, Gabriel F.; 405 Red Oak Ave. Apt. 307, Albany, California 94706 (US).

(74) Agents: ALLENBY, Christopher B. et al.; Intuitive Surgical Operations, Inc., 1020 Kifer Road, Sunnyvale, California 94086 (US).

(81) Designated States (unless otherwise indicated, for every kind of national protection available): AE, AG, AL, AM, AO, AT, AU, AZ, BA, BB, BG, BH, BN, BR, BW, BY, BZ, CA, CH, CL, CN, CO, CR, CU, CZ, DE, DK, DM, DO, DZ, EC, EE, EG, ES, FI, GB, GD, GE, GH, GM, GT, HN, HR, HU, ID, IL, IN, IR, IS, JP, KE, KG, KN, KP, KR, KZ, LA, LC, LK, LR, LS, LU, LY, MA, MD, ME, MG, MK, MN, MW, MX, MY, MZ, NA, NG, NI, NO, NZ, OM, PA, PE, PG, PH, PL, PT, QA, RO, RS, RU, RW, SA, SC, SD, SE, SG, SK, SL, SM, ST, SV, SY, TH, TJ, TM, TN, TR, TT, TZ, UA, UG, US, UZ, VC, VN, ZA, ZM, ZW.

(84) Designated States (unless otherwise indicated, for every kind of regional protection available): ARIPO (BW, GH, GM, KE, LR, LS, MW, MZ, NA, RW, SD, SL, ST, SZ, TZ, UG, ZM, ZW), Eurasian (AM, AZ, BY, KG, KZ, RU, TJ, TM), European (AL, AT, BE, BG, CH, CY, CZ, DE, DK, EE, ES, FI, FR, GB, GR, HR, HU, IE, IS, IT, LT, LU, LV, MC, MK, MT, NL, NO, PL, PT, RO, RS, SE, SI, SK, SM, TR), OAPI (BF, BJ, CF, CG, CI, CM, GA, GN, GQ, GW, KM, ML, MR, NE, SN, TD, TG).

Declarations under Rule 4.17:

— of inventorship (Rule 4.17(iv))

[Continued on next page]

(54) Title: SURGICAL INSTRUMENT WITH SHIFTABLE TRANSMISSION

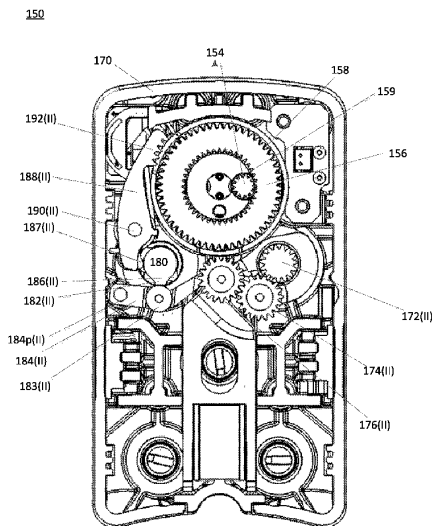

FIG. 7B

(57) Abstract: A surgical tool having an elongated shaft having a proximal end and distal end. A surgical end effector is located about the distal end. The surgical end effector has a plurality of effector mechanisms comprising a plurality of degree of freedoms. An effector body is located at the proximal end. The effector body includes a plurality of motor interfaces for driving the plurality of effector mechanisms. A transmission is coupled to the effector body

WO 2015/153642 A1

**WO 2015/153642 A1**



---

**Published:**

— *with international search report (Art. 21(3))*

## SURGICAL INSTRUMENT WITH SHIFTABLE TRANSMISSION

### 5 CROSS-REFERENCES TO RELATED APPLICATIONS

[0001] This application claims the benefit of U.S. Provisional Application No. 61/973,257, filed March 31, 2014, which is incorporated by reference herein.

### BACKGROUND OF THE INVENTION

10 [0002] Minimally invasive medical techniques are intended to reduce the amount of extraneous tissue that is damaged during diagnostic or surgical procedures, thereby reducing patient recovery time, discomfort, and deleterious side effects. One effect of minimally invasive surgery, for example, is reduced post-operative hospital recovery times. Because the average hospital stay for a standard surgery is typically significantly longer than the average  
15 stay for an analogous minimally invasive surgery, increased use of minimally invasive techniques could save millions of dollars in hospital costs each year. While many of the surgeries performed each year in the United States could potentially be performed in a minimally invasive manner, only a portion of the current surgeries use these advantageous techniques due to limitations in minimally invasive surgical instruments and the additional  
20 surgical training involved in mastering them.

[0003] Minimally invasive telesurgical systems have been developed to increase a surgeon's dexterity and avoid some of the limitations on traditional minimally invasive techniques. In telesurgery, the surgeon uses some form of remote control (*e.g.*, a servomechanism or the like) to manipulate surgical instrument movements, rather than  
25 directly holding and moving the instruments by hand. In telesurgery systems, the surgeon can be provided with an image of the surgical site at a surgical workstation. While viewing a two or three dimensional image of the surgical site on a display, the surgeon performs the surgical procedures on the patient by manipulating master control devices, which in turn control motion of the servo-mechanically operated instruments.

30 [0004] The servomechanism used for telesurgery will often accept input from two master controllers (one for each of the surgeon's hands) and may include two or more robotic arms on each of which a surgical instrument is mounted. Operative communication between

master controllers and associated robotic arm and instrument assemblies is typically achieved through a control system. The control system typically includes at least one processor that relays input commands from the master controllers to the associated robotic arm and instrument assemblies and back from the instrument and arm assemblies to the associated  
5 master controllers in the case of, for example, force feedback or the like. One example of a robotic surgical system is the DA VINCI® system available from Intuitive Surgical, Inc. of Sunnyvale, California, USA.

[0005] A variety of structural arrangements can be used to support the surgical instrument at the surgical site during robotic surgery. The driven linkage or "slave" is often called a  
10 robotic surgical manipulator, and exemplary linkage arrangements for use as a robotic surgical manipulator during minimally invasive robotic surgery are described in U.S. Pat. Nos. 7,594,912; 6,758,843; 6,246,200; and 5,800,423; which are incorporated herein by reference. These linkages often make use of a parallelogram arrangement to hold an instrument having a shaft. Such a manipulator structure can constrain movement of the  
15 instrument so that the instrument pivots about a remote center of manipulation positioned in space along the length of the rigid shaft. By aligning the remote center of manipulation with the incision point to the internal surgical site (for example, with a trocar or cannula at an abdominal wall during laparoscopic surgery), an end effector of the surgical instrument can be positioned safely by moving the proximal end of the shaft using the manipulator linkage  
20 without imposing potentially dangerous forces against the abdominal wall. Alternative manipulator structures are described, for example, in U.S. Pat. Nos. 7,763,015; 6,702,805; 6,676,669; 5,855,583; 5,808,665; 5,445,166; and 5,184,601; which are incorporated herein by reference.

[0006] A variety of structural arrangements can also be used to support and position the  
25 robotic surgical manipulator and the surgical instrument at the surgical site during robotic surgery. Supporting linkage mechanisms, sometimes referred to as set-up joints, or set-up joint arms, are often used to position and align each manipulator with the respective incision point in a patient's body. The supporting linkage mechanism facilitates the alignment of a surgical manipulator with a desired surgical incision point and targeted anatomy. Exemplary  
30 supporting linkage mechanisms are described in U.S. Pat. Nos. 6,246,200 and 6,788,018, which are incorporated herein by reference.

[0007] While the new telesurgical systems and devices have proven highly effective and advantageous, still further improvements are desirable. In general, improved minimally invasive robotic surgery systems are desirable. Often, new surgical instruments are developed for use on existing telesurgical system platforms. Thus, the instrument is required to adapt to the telesurgical system, since development of a new telesurgical system for a particular surgical application is cost prohibitive. However, issues arise when existing telesurgical platforms do not have the required amount of motor outputs for all of the mechanisms of a particular surgical instrument. Thus, there is a need to adapt new surgical devices to existing telesurgical systems without limiting the surgical capabilities and without requiring modification to the existing telesurgical systems.

#### BRIEF SUMMARY OF THE INVENTION

[0008] Many embodiments are directed to a surgical tool comprising an elongated shaft having a proximal end and distal end. A surgical end effector is located about the distal end. The surgical end effector may include a plurality of effector mechanisms, each effector mechanism having one or a plurality of degree of freedoms (DOFs). An effector body may also be located at the proximal end. The effector body may include a plurality of motor interfaces for driving the plurality of effector mechanisms. For example, the plurality of motor interfaces may include a first motor interface. A transmission may be coupled between the effector body and the surgical end effector. The transmission may be configured to shift coupling of the first motor interface between only a portion of the plurality of effector mechanisms and associated DOFs.

[0009] Many embodiments are directed to a surgical tool comprising an elongated shaft having a proximal end and distal end. A surgical end effector is located at the distal end of the shaft. The surgical end effector has a plurality of end effector components each associated with a unique mechanical degree of freedom. The plurality of end effector components has a first end effector component and a second end effector component. A drive mechanism is located at the proximal end of the shaft. The drive mechanism has a first motor interface and a transmission. The transmission includes a shift mechanism movable between a first state and a second state. In the first state the first motor interface is coupled via the transmission to drive the first end effector component without driving the second end effector component. In the second state the first motor interface being coupled via the transmission to drive the second end effector component without driving the first end effector component.

[0010] In many embodiments, the plurality of motor interfaces includes a second motor interface coupled to shift the shift mechanism between the first state and the second state.

5 [0011] In many embodiments, the plurality of end effector components includes a third end effector component. The shift mechanism may be movable to a third state. In the first state and in the second state the first motor interface is not driving the third end effector component. In the third state the first motor interface is coupled via the transmission to drive the third end effector component without driving the first and second end effector components.

10 [0012] In many embodiments, the plurality of motor interfaces includes a second motor interface coupled to shift the shift mechanism between the first state, the second state, and the third state.

15 [0013] In many embodiments, the first end effector component may be associated with a first end effector mechanical degree of freedom, and the second end effector component is associated with a second end effector mechanical degree of freedom. The drive mechanism may include a second motor interface coupled to drive a third end effector mechanical degree of freedom, a third motor interface coupled to drive a fourth end effector mechanical degree of freedom, and a fourth motor interface coupled to drive a fifth end effector mechanical degree of freedom. The first, second, third, fourth, and fifth mechanical degrees of freedom of the end effector are each unique.

20 [0014] In many embodiments, the plurality of end effector components includes a third end effector component associated with a sixth end effector mechanical degree of freedom. The first, second, third, fourth, fifth, and sixth mechanical degrees of freedom of the end effector are each unique.

25 [0015] In many embodiments, the plurality of motor interfaces includes a fifth motor interface coupled to shift the shift mechanism between the first state and the second state.

[0016] In many embodiments, the shift mechanism may include a rotatable camshaft, where a first position of the camshaft corresponding to the first state, and a second position of the camshaft corresponding to the second state.

30 [0017] In many embodiments, the plurality of motor interfaces further includes a second motor interface coupled to drive the camshaft.

[0018] In many embodiments, the transmission may include a rotatable camshaft. The camshaft can include a first camshaft position for shifting coupling of the first motor interface to a first DOF of the plurality of DOFs; a second camshaft position for shifting coupling of the first motor interface to a second DOF of the plurality of DOFs; and a third camshaft position for shifting coupling of the first motor interface to a third DOF of the plurality of DOFs.

[0019] In many embodiments, the plurality of motor interfaces further includes a second, third, fourth, and fifth motor interface, wherein the camshaft is driven by the second motor interface.

10 [0020] In many embodiments, the plurality of DOFs further includes a fourth DOF coupled exclusively with the third motor interface; a fifth DOF coupled exclusively with the fourth motor interface; and a sixth DOF coupled exclusively with the fifth motor interface.

[0021] In many embodiment, the surgical end effector can include a gripping device having a surgical tool, wherein the surgical end effector includes a wrist, the wrist being able to pitch, yaw, and roll the gripping device with respect to the remotely controlled arm.

[0022] In many embodiments, the first DOF is a mechanism for rolling the wrist; the second DOF is a mechanism for actuating the surgical tool; the third DOF is a mechanism for actuating the gripping device with high force relative to the sixth DOF; the fourth DOF is a mechanism for causing the wrist to yaw; the fifth DOF is a mechanism for causing the wrist to pitch; and the sixth DOF is a mechanism for actuating the gripping device with low force relative to the third DOF.

[0023] In many embodiments, the camshaft includes a plurality of camshaft lobes.

[0024] In many embodiments, the plurality of camshaft lobes includes a pair of lobes for powering and locking each of the first, second, and third DOFs.

25 [0025] In many embodiments, the transmission includes a first gear train for driving the first DOF, a second gear train for driving the second DOF, and a third gear train for driving the third DOF.

[0026] In many embodiments, the first gear train includes a first input gear; a first output gear ultimately coupled with the first input gear; a first rocker arm moveably engaged with the camshaft for engaging and disengaging the first input gear with the first output gear; a

first locker arm moveably engaged with the camshaft for locking and unlocking the first output gear.

[0027] In many embodiments, the second gear train includes a second input gear; a second output gear ultimately coupled with the second input gear; a second rocker arm moveably  
5 engaged with the camshaft for engaging and disengaging the second input gear with the second output gear; and a second locker arm moveably engaged with the camshaft for locking and unlocking the second output gear.

[0028] In many embodiments, the third gear train includes a third input gear; a third output gear ultimately coupled with the third input gear; a third rocker arm moveably engaged with  
10 the camshaft for engaging and disengaging the third input gear with the third output gear; a third locker arm moveably engaged with the camshaft for locking and unlocking the third output gear.

[0029] In many embodiments, the first output gear may be coupled to a main shaft extending along and rotatable about an axis, and wherein the second and third output gears  
15 are held within the main shaft and rotate with the main shaft about the axis.

[0030] In many embodiments, the second output gear may be coupled to an first output shaft that extends within the main shaft, and the third output gear may be coupled to an second output shaft that extends within the main shaft.

[0031] In many embodiments, the first, second, and third gear trains may be arranged along  
20 a common axis that is parallel with the camshaft.

[0032] Many embodiments are directed to a method for shifting a transmission of a remotely controlled surgical apparatus. In the method, a transmission of a surgical device is shifted to engage one of a plurality of shiftable effector outputs to a surgical end effector of the surgical device. The surgical device may include a plurality of non-shiftable outputs. The  
25 surgical device may be connected to a remote controlled arm. The remote controlled arm may have a plurality of motors including a first motor for driving the transmission and a plurality of dedicated motors for driving the plurality of non-shiftable outputs. The one engaged shiftable effector output can be driven with the first motor to drive a corresponding effector mechanism of the surgical end effector.

[0033] Many embodiments are directed to a method in a surgical device comprising at least  
30 one of a first motor interface, a transmission, and an end effector comprising a first and a



second component. The method includes operating the transmission in a first state, shifting the transmission from the first state to a second state, operating the transmission in the second state, and shifting the transmission from the second state to the first state. In the first state, the transmission couples the first motor interface to the first component of the end effector  
5 and decouples the first motor interface from the second component of the end effector. In the second state, the transmission couples the first motor interface with the second component of the end effector and decouples the first motor interface from the first component of the end effector.

[0034] In many embodiments, at least one of the plurality of non-shiftable effector outputs  
10 of the surgical end effector may be driven using a dedicated motor.

[0035] In many embodiments, shifting the transmission is caused by driving a camshaft of the transmission using a second motor.

[0036] In many embodiments, driving the camshaft is caused by rotating the camshaft to sequentially engage one of a plurality of gear trains.

15 [0037] In many embodiments, the camshaft is rotated to move a plurality of rocker arms that engage a plurality of gear trains of the transmission.

[0038] In many embodiments, rotating the camshaft causes at least one of the non-engaged gear trains to become locked.

20 [0039] In many embodiments, shifting can only occur sequentially along the plurality of gear trains.

[0040] In many embodiments, the plurality of effector shiftable outputs includes a first shiftable output for actuating the roll DOF, and high force grip DOF, and a tool actuation DOF.

25 [0041] In many embodiments, the wherein the plurality of dedicated DOFs comprises a yaw DOF, pitch DOF, and a low force grip DOF.

#### BRIEF DESCRIPTION OF THE DRAWINGS

[0042] **FIG. 1** is a plan view of a minimally invasive telesurgically controlled surgery system being used to perform a surgery, in accordance with many embodiments.

[0043] FIG. 2 is a perspective view of a surgeon's control console for a telesurgically controlled surgery system, in accordance with many embodiments.

[0044] FIG. 3 is a perspective view of a telesurgically controlled surgery system electronics cart, in accordance with many embodiments.

5 [0045] FIG. 4 diagrammatically illustrates a telesurgically controlled surgery system, in accordance with many embodiments.

[0046] FIG. 5A is a partial view of a patient side cart of a telesurgically controlled surgery system, in accordance with many embodiments.

10 [0047] FIG. 5B is a front view of a telesurgically operated surgery tool, in accordance with many embodiments.

[0048] FIG. 6 is a simplified schematic diagram of a telesurgically controlled surgery system surgical system, in accordance with many embodiments.

[0049] FIGS. 7A-7H are longitudinal and axial cross-sections of a transmission assembly of a telesurgically operated surgery tool, in accordance with many embodiments.

15 [0050] FIG. 8 shows a cam state chart for operation of the of a transmission assembly of a telesurgically operated surgery tool, in accordance with many embodiments.

#### DETAILED DESCRIPTION OF THE INVENTION

20 [0051] In the following description, various embodiments of the present invention will be described. For purposes of explanation, specific configurations and details are set forth in order to provide a thorough understanding of the embodiments. However, it will also be apparent to one skilled in the art that the present invention may be practiced without the specific details. Furthermore, well-known features may be omitted or simplified in order not to obscure the embodiment being described.

25 [0052] **I. Minimally Invasive Teleassisted Surgery System**

[0053] Referring now to the drawings, in which like reference numerals represent like parts throughout the several views, FIG. 1 is a plan view illustration of a Minimally Invasive Robotic Surgical (MIRS) system 10, typically used for performing a minimally invasive diagnostic or surgical procedure on a Patient 12 who is lying down on an Operating table 14.

30 The system can include a Surgeon's Console 16 for use by a Surgeon 18 during the

procedure. One or more Assistants 20 may also participate in the procedure. The MIRS system 10 can further include a Patient Side Cart 22 (surgical robot) and an Electronics Cart 24. The Patient Side Cart 22 can manipulate at least one removably coupled tool assembly 26 (hereinafter simply referred to as a “tool”) through a minimally invasive incision in the body of the Patient 12 while the Surgeon 18 views the surgical site through the Console 16. An image of the surgical site can be obtained by an endoscope 28, such as a stereoscopic endoscope, which can be manipulated by the Patient Side Cart 22 to orient the endoscope 28. The Electronics Cart 24 can be used to process the images of the surgical site for subsequent display to the Surgeon 18 through the Surgeon’s Console 16. The number of surgical tools 26 used at one time will generally depend on the diagnostic or surgical procedure and the space constraints within the operating room among other factors. If it is necessary to change one or more of the tools 26 being used during a procedure, an Assistant 20 may remove the tool 26 from the Patient Side Cart 22, and replace it with another tool 26 from a tray 30 in the operating room.

**[0054]** FIG. 2 is a perspective view of the Surgeon’s Console 16. The Surgeon’s Console 16 includes a left eye display 32 and a right eye display 34 for presenting the Surgeon 18 with a coordinated stereo view of the surgical site that enables depth perception. The Console 16 further includes one or more input control devices 36, which in turn cause the Patient Side Cart 22 (shown in FIG. 1) to manipulate one or more tools. The input control devices 36 can provide the same degrees of freedom as their associated tools 26 (shown in FIG. 1) to provide the Surgeon with telepresence, or the perception that the input control devices 36 are integral with the tools 26 so that the Surgeon has a strong sense of directly controlling the tools 26. To this end, position, force, and tactile feedback sensors (not shown) may be employed to transmit position, force, and tactile sensations from the tools 26 back to the Surgeon’s hands through the input control devices 36.

**[0055]** The Surgeon’s Console 16 is usually located in the same room as the patient so that the Surgeon may directly monitor the procedure, be physically present if necessary, and speak to an Assistant directly rather than over the telephone or other communication medium. However, the Surgeon can be located in a different room, a completely different building, or other remote location from the Patient allowing for remote surgical procedures.

**[0056]** FIG. 3 is a perspective view of the Electronics Cart 24. The Electronics Cart 24 can be coupled with the endoscope 28 and can include a processor to process captured images for

subsequent display, such as to a Surgeon on the Surgeon's Console, or on another suitable display located locally and/or remotely. For example, where a stereoscopic endoscope is used, the Electronics Cart 24 can process the captured images to present the Surgeon with coordinated stereo images of the surgical site. Such coordination can include alignment  
5 between the opposing images and can include adjusting the stereo working distance of the stereoscopic endoscope. As another example, image processing can include the use of previously determined camera calibration parameters to compensate for imaging errors of the image capture device, such as optical aberrations.

[0057] FIG. 4 diagrammatically illustrates a robotic surgery system 50 (such as MIRS  
10 system 10 of FIG. 1). As discussed above, a Surgeon's Console 52 (such as Surgeon's Console 16 in FIG. 1) can be used by a Surgeon to control a Patient Side Cart (Surgical Robot) 54 (such as Patient Side Cart 22 in FIG. 1) during a minimally invasive procedure. The Patient Side Cart 54 can use an imaging device, such as a stereoscopic endoscope, to capture images of the procedure site and output the captured images to an Electronics Cart 56  
15 (such as the Electronics Cart 24 in FIG. 1). As discussed above, the Electronics Cart 56 can process the captured images in a variety of ways prior to any subsequent display. For example, the Electronics Cart 56 can overlay the captured images with a virtual control interface prior to displaying the combined images to the Surgeon via the Surgeon's Console 52. The Patient Side Cart 54 can output the captured images for processing outside  
20 the Electronics Cart 56. For example, the Patient Side Cart 54 can output the captured images to a processor 58, which can be used to process the captured images. The images can also be processed by a combination the Electronics Cart 56 and the processor 58, which can be coupled together to process the captured images jointly, sequentially, and/or combinations thereof. One or more separate displays 60 can also be coupled with the processor 58 and/or  
25 the Electronics Cart 56 for local and/or remote display of images, such as images of the procedure site, or other related images.

[0058] FIGS. 5A and 5B show a Patient Side Cart 22 and a surgical tool 62, respectively. The surgical tool 62 is an example of the surgical tools 26. The Patient Side Cart 22 shown provides for the manipulation of three surgical tools 26 and an imaging device 28, such as a  
30 stereoscopic endoscope used for the capture of images of the site of the procedure. Manipulation is provided by robotic mechanisms having a number of robotic joints. The imaging device 28 and the surgical tools 26 can be positioned and manipulated through incisions in the patient so that a kinematic remote center is maintained at the incision to

minimize the size of the incision. Images of the surgical site can include images of the distal ends of the surgical tools 26 when they are positioned within the field-of-view of the imaging device 28. Each tool 26 is detachable from and carried by a respective surgical manipulator 31, which is located at the distal end of one or more of the robotic joints. The surgical manipulator 31 provides a moveable platform for moving the entirety of a tool 26 with respect to the Patient Side Cart 22, via movement of the robotic joints. The surgical manipulator 31 also provides power to operate the tool 26 using one or more mechanical and/or electrical interfaces. An example of such a carriage assembly is found at U.S. Patent Publication No. US 2013/0325034, (Atty. Docket No. ISRG04330/US), which is incorporated by reference.

**[0059]** FIG. 6 is a simplified schematic diagram of a telesurgically controlled surgery system surgical system 100. The surgical system 100 includes a surgeon console 102, which for example can be the Surgeon's Console 52. The surgeon console 102 drives a patient side cart 104, which for example can be the Patient Side Cart 22. The patient side cart 104 includes a surgical manipulator 106, which for example can be the surgical manipulator 31.

**[0060]** The surgical manipulator 106 includes a motor unit 108 and a surgical tool 110. The motor unit 108 is a carriage assembly that holds 5 motors. In some embodiments only 5 motors are used, while in other embodiments more or less than 5 motors can be used. Here, the motor unit 108 includes a plurality of motors, which can be assigned to different mechanisms. Here, the motor unit 108 includes a power motor 112, camshaft motor 114, pitch motor 116, yaw motor 118, and low-force grip motor 120, although these motors can be used for different purposes depending on the attached instrument. Generally, each motor is an electric motor that mechanically and electrically couples with corresponding inputs of the surgical tool 110. In some embodiments, the motor unit 108 may be located at a proximal end of the surgical tool 110 in a shared chassis with the surgical tool, as generally depicted by the proximal housing shown at FIG. 5B.

**[0061]** The tool 110 for example, can be the tool 26 described above. An example of a tool usable as tool 110 is at Int'l. Pub. No. WO 2011/060318 (Attorney Docket No.: ISRG02360/PCT), which is incorporated by reference. Here, the tool 110 is an elongated effector unit 122 that includes three discrete inputs that each mechanically couple with the pitch motor 116, yaw motor 118, and a low-force grip motor 120 by way of the surgical

manipulator 106. The tool 110 also includes a transmission 124, which mechanically couples with the power motor 112 and the camshaft motor 114.

**[0062]** A surgical end effector 126 is located at the distal end of the effector unit 122. The surgical end effector 126 and effector unit 122 are connected by way of a moveable wrist.

5 An example of such a wrist is shown at U.S. Patent Publication No. US 2011/0118709 (Attorney Docket No. ISRG02350/US), which is incorporated by reference herein. In simplistic terms, the surgical end effector can be characterized by a plurality of discrete but interrelated mechanisms, with each mechanism providing a degree of freedom (DOF) for the surgical end effector 126. As used herein, a DOF is one or more interrelated mechanisms for  
10 affecting a corresponding movement. The DOFs endow the surgical end effector 126 with different modes of operation that can operate concurrently or discretely. For example, the wrist enables the surgical end effector 126 to pitch and yaw with respect to the surgical manipulator 106, and accordingly includes a pitch DOF 128 and a yaw DOF 130. The surgical end effector 126 also includes a roll DOF 132 rotating surgical end effector about an  
15 elongated axis.

**[0063]** The surgical end effector 126 may include a clamping and cutting mechanism, such as a surgical stapler. An example of such a clamping mechanism is shown at U.S. Patent Publication No. 2011-0118778 A1, (Attorney Docket No. ISRG02330/US), which is incorporated by reference. The clamping mechanism can grip according to two modes, and  
20 accordingly includes two DOFs. A low-force DOF 132 (e.g., a cable actuated mechanism) operates to toggle the clamp with low force to gently manipulate tissue. The low-force DOF 132 is useful for staging the surgical end effector for a cutting or stapling operation. A high-force DOF 134 (e.g., a lead screw actuated mechanism) operates to further open the clamp or close the clamp onto tissue with relatively high force, for example, to tourniquet tissue in  
25 preparation for a cutting or stapling operation. Once clamped, the surgical end effector 126 employs a tool actuation DOF 138 to further affect the tissue, for example a stapling, cutting, and/or cauterizing device.

**[0064]** As shown, the pitch motor 116, yaw motor 118, and low force grip motor 120 drive the pitch DOF 128, yaw DOF 130, and low force grip DOF 139, respectively. Accordingly,  
30 each of the pitch DOF 128, yaw DOF 130, and low force grip DOF 139 is discretely paired with a motor, and can operate independently and concurrently with respect to other DOFs.

[0065] However, the high force DOF 126, roll DOF 132, and tool actuation DOF 138 share a single input with the power motor 112, via the transmission. Accordingly, only one of the high force DOF 126, roll DOF 132, and tool actuation DOF 138 can operate at one time, since coupling with the power motor 112 occurs discretely. The camshaft motor 114 is actuated to shift output of the power motor 112 between the high force DOF 126, roll DOF 132, and tool actuation DOF 138. Accordingly, the transmission 124 advantageously allows a greater amount of DOFs than an arrangement where each motor is dedicated to a single DOF.

## [0066] II. Exemplary Transmission

10 [0067] Embodiments of invention relate to a system and method to control the 6 degrees of freedom (6 DOFs) of a stapler instrument with the 5 inputs allowable from a motor carriage. It takes one of the five inputs to use as a shifter, which then allows another input to be selectively engaged to three different stapler DOFs. The six DOFs of a stapler instrument can include wrist roll, wrist pitch, wrist yaw, low-force grip (toggle), high-force grip (clamp), and tool actuation (stapler fire). Wrist pitch, yaw, and low-force grip may be cable actuated, while roll, clamp, and fire are driven by independent sets of coaxial gears. In use, the transmission can include three main modes: roll, clamp/unclamp, and fire. Wrist rotation, pitch, yaw, and low-force grip are all under active servo control, and the high-force grip and fire DOFs are coupled to the roll axis.

20 [0068] In many embodiments, the driven input is selectively coupled to wrist roll, clamp, and/or fire. This is done through the use of idler gears that can be rotated in and out of engagement with the appropriate stapler DOF. Additionally, there is a method to lock each DOF to ground through the use of a lever arm. These lever arms are controlled by the shifting input, which can be a camshaft with the appropriate number and shapes of lobes. During a roll movement of the wrist, it is necessary for the clamp and fire input rings to rotate along with the roll gear. Because of this constraint, the gear ratios between the instrument input and the input rings and roll gear are all the same. That way, during the following state, all of the rings/gears are engaged, and therefore rotate together, so the fire and high-force grip drive shafts do not turn with respect to the wrist. The system can be configured so that all transitions move only one function at a time. This way all transitions are testable for safety. When transitioning out of following, the roll gear is locked. To avoid the necessity of the

wrist needing to be positioned such that the roll gear is aligned with the teeth of the locking arm, there is a secondary friction lock on this DOF.

[0069] FIGS. 7A through 7H respectively show perspective and cross-sections of a transmission assembly 140. The transmission includes a gear train for each of the high force  
5 DOF 126, roll DOF 132, and tool actuation DOF 138.

**[0070] A. First Gear Train**

[0071] With attention to FIG. 7A, a first gear train 142 is located at the proximal end of the transmission assembly 140. The first gear train 142 drives the roll DOF 132 by axially rotating a main shaft 144. The main shaft 144 includes an axial passageway 146 for routing  
10 control cables to the surgical end effector 126. The main shaft 144 is directly rotated by driving external gear teeth 147 of a proximal gear 148.

**[0072] B. Second Gear Train**

[0073] A second gear train 150 is located directly adjacent to the first gear train 142, at a mid-portion of the transmission assembly 140. The second gear train 150 drives the high  
15 force grip DOF 126 by rotation of a middle shaft 152 with respect to the main shaft 144. The middle shaft 152 is held by the main shaft 144 and accordingly is rotated with the main shaft 144. Put another way, the axis of rotation of the middle shaft 152 can orbit about the axis of rotation of the main shaft 144.

[0074] The middle shaft 152 is directly connected to a middle internal gear 154, which in  
20 turn is driven by internal gear teeth (not shown in this view) of a middle gear 156. The middle gear 156 also includes external gear teeth 158 for directly driving the middle gear 156, ultimately by way of the power motor 112. The external gear teeth 158 of the middle gear 156 are configured identically to the external gear teeth 147 of the proximal gear 148. Accordingly, if driven synchronously, assuming identical input gears, there is no relative  
25 movement between the middle gear 156 and the proximal gear 148, and accordingly the middle shaft 152 is not driven with respect to main shaft 144.

[0075] An external portion of the main shaft 144 holds the middle gear 156 by way of two bearings. In a first disengaged state of the second gear train 150, the middle gear 156  
(together with a distal gear 166 described below) can be configured to synchronously rotate  
30 with the main shaft 144 when both the middle gear 156 and are and proximal gear 148 are synchronously engaged with the power motor 112. In the first disengaged state, rotation of



the middle gear 156 does not result in rotation of the middle internal gear 154, since the middle gear 156 is not allowed to roll with respect to the main shaft 144. Put another way, in the first disengaged state, the middle gear 156 clocks with the main shaft 144, and thus cannot move asynchronously with respect to the main shaft 144 to move the middle shaft 152. As discussed further below, the second gear train 150 includes a second disengaged state, in which the middle gear 156 is physically disengaged from the power motor 112 and physically locked, and thereby cannot rotate cannot drive the middle internal gear 154.

[0076] In an engaged state of the second gear train 150 (with the power motor 112), the proximal gear 148 and main shaft 144 are locked and therefore cannot rotate. Thus, the axis of rotation of the middle internal gear 154 cannot orbit about the axis of rotation of the main shaft 144. However, the middle internal gear 154 can spin about its own axis of rotation. Accordingly, in the engaged state, the middle gear 156 rotates with respect to the main shaft 144, and thereby drives the middle internal gear 154, ultimately by way of the power motor 112.

### 15 [0077] C. Third Gear Train

[0078] A third gear train 160 is located at a distal portion of the transmission assembly 140, and is largely configured in the same manner as the second gear train 150. The third gear train 160 drives the tool actuation DOF 138 by rotation of a distal shaft 162 with respect to the main shaft 144. The distal shaft 162 is held by the main shaft 144 and accordingly rotates with the main shaft 144. In the general manner as the second gear train 150, the axis of rotation of the distal shaft 162 can orbit about the axis of rotation of the main shaft 144.

[0079] The distal shaft 162 is directly connected to a distal internal gear 164, which in turn is driven by internal gear teeth (not shown in this view) of a distal gear 166. The distal gear 166 also includes external gear teeth 168 for directly driving the distal gear 166, ultimately by way of the power motor 112. The external teeth 168 of the distal gear 162 are configured in the same manner as the external gear teeth 147 of the proximal gear 148, as well as the external gear teeth 158 of the middle gear 156. Accordingly, when driven synchronously, there is no relative movement between the distal gear 166, middle gear 156 and proximal gear 148.

[0080] An external portion of the main shaft 144 holds the distal gear 166 by way of two bearings. In a first disengaged state of the third gear train 160, the distal gear 166 (together with the middle gear 156) can be configured to synchronously rotate with the main shaft 144

when both the distal gear 166 and are and proximal gear 148 are synchronously engaged with the power motor 112. In the first disengaged state, rotation of the distal gear 166 does not result in rotation of the distal internal gear 164, since the distal gear 166 is not allowed to roll with respect to the main shaft 144. Put another way, in the first disengaged state, the distal gear 166 clocks with the main shaft 144, and thus cannot move asynchronously with respect to the main shaft 144 to move the distal shaft 162. As discussed further below, the third gear train 160 includes a second disengaged state, in which the distal gear 166 is physically disengaged from the power motor 112 and physically locked, and thereby cannot rotate cannot drive the distal internal gear 164.

- 10 [0081] In an engaged state of the third gear train 160 (with the power motor 112), the proximal gear 148 and main shaft 144 are locked and therefore cannot rotate. In this manner, the axis of rotation of the distal internal gear 164 cannot orbit about the axis of rotation of the main shaft 144. However, the distal internal gear 164 can spin about its own axis of rotation. Accordingly, in the engaged state, the distal gear 166 rotates with respect to the main shaft 15 144, and thereby drives the distal internal gear 164, ultimately by way of the power motor 112.

#### [0082] D. Gear Train Construction

- [0083] With attention to **FIGS. 7B-D**, a representative cross section and perspective views of the second gear train 150 is shown. **FIGS. 7C** and **7D** have portions of the other gear trains removed to allow greater understanding of how a single gear train is configured. The 20 first gear train 142 and third gear train 160 are configured in the same manner, accordingly, the following description applies in kind to **FIGS. 7E** and **7F**, which respectively show representative cross-sections of those gear trains. To avoid unnecessary repetition, common numbering for similar parts between the gear trains is used. For example, locker arm 188(II) 25 refers to the locker arm of the second gear train 150, and locker arm 188(III) refers to the locker arm of the third gear train. Each gear train operates essentially in the same manner, however, according to differing timing as determined by respective cam lobes of a shared camshaft as described below.

- [0084] A greater housing 170 of the surgical tool 110 holds the transmission assembly 140. 30 The power motor 112 drives a first input gear 172(II) via input shaft 173, as shown at **FIGS. 7C** and **7D**, which is shared for each of the gear trains. The first input gear 172(II) is meshed with an idler gear 174(II), which in turn meshes with a second input gear 176(II) that can

mesh with the middle gear 156. The idler gear 174(II) and second input gear 176(II) are on an arm 177(II), as shown at **FIGS. 7C** and **7D**, that rotates about the first input gear 172(II). As shown, the second input gear 176(II) is positioned at the downward portion of the arc, and thereby is not meshed with the middle gear 156. The second input gear 176(II) can be moved  
5 to engage the second input gear 176(II) with the middle gear 156. A compression spring (not shown) is loaded between the second input gear shaft and housing 170 to bias the second input gear 176(II) towards the middle gear 156 such that middle gear 156 is engaged to power motor 112.

[0085] A camshaft 180 is disposed along the gear trains. The camshaft 180 generally  
10 includes at least two cam lobes per drive chain. The lobes rotate to engage and disengage a DOF mechanism with a gear train. The camshaft 180 is rotated by the camshaft motor 114 to selectively place the cam lobes into desired positions.

[0086] A first cam lobe 182(II) rotates to engage a bearing 183(II) of a rocker arm 184(II). The rocker arm 184(II) is moveable about a rocker pivot 184p(II). The rocker arm 184(II)  
15 extends to engage a gear shaft 176S(II), as shown at **FIGS. 7C** and **7D**, of the second input gear 176(II). When a low portion of the first cam lobe 182(II) is engaged with the rocker arm 184(II), the second input gear 176(II) is engaged with the middle gear 156 as shown, due to the bias of the compression spring (not shown).

[0087] As shown, when a high portion of the first cam lobe 182(II) engages the bearing  
20 183(II), the rocker arm 184(II) is moved downwardly about the rocker pivot 184p(II). Due to the engagement of the rocker arm 184(II) and the second input gear shaft 176S(II), this downward motion disengages the second input gear 176(II) from the middle gear 156(II). Accordingly, in this position of the first cam lobe 182(II), power applied to the first input gear is not translated to the middle gear 156.

[0088] A second cam lobe 186(II) rotates to engage a surface 187(II) of a locker arm  
25 188(II), which pivots about locker arm pivot 190(II). The locker arm 188(II) includes a toothed portion 192(II) that can be moved to mesh the toothed portion 192(II) with the middle gear 156. A spring 157, as shown at **FIG. 7D**, is loaded between the locker arm 188(II) and housing 170 to bias the toothed portion 192(II) away from the middle gear 156.

[0089] As shown, when a low portion of the second cam lobe 186(II) engages the surface  
30 187(II) of the locker arm 188(II), the toothed portion 192(II) is moved away from the middle

gear 156. Accordingly, in this position the middle gear 156 is unlocked and allowed to rotate.

[0090] In the case of a system failure while the stapler is clamped on tissue, a manual unclamp feature is provided. In some embodiments, this can be accomplished by the user manually rotating the camshaft 180 to the high force grip DOF state, as described below. As shown at **FIG. 7G**, an interlock cam lobe 194 of camshaft 180 is moveable to a high state to move an interlock flag 196 that is rotatable and connected to a one-way clutch 198, which ultimately interfaces with the middle shaft 152. The end of the one-way clutch 198 is accessible by a handheld tool, such as a wrench, through a passage in the housing 170. The interlock flag 196 blocks the passage unless a high portion of the interlock cam lobe 194 is lifting the interlock flag 196 as shown. At the clamp state, the interlock flag 196 provides the user access to drive the middle shaft 152 via the one-way clutch 198 in a direction that only allows for the jaws to be unclamped.

[0091] **FIG. 7H** depicts a friction lock mechanism 200, which acts as a secondary shaft braking system with respect to the locker arms 188(I-III). A friction lock arm 202 pivots about a pivot 204 and includes a brake surface 206. The friction lock arm 202 is biased by a spring 208 to place the brake surface 206 against a portion of shaft 144, as shown. In this position, the shaft 144 cannot roll. A friction lock cam lobe 210 of the camshaft 180 includes a high portion and a low portion. The shaft 144 will remain braked as long as the low portion of the friction lock cam lobe 210 is against a bearing 212 that positioned on the friction lock arm 202. The high portion can be rotated to lift a bearing 212 to position the friction lock arm away from the shaft 144. In that position, the shaft 144 is allowed to roll.

### [0092] III. Transmission Shifting Method

[0093] When a high portion of the second cam lobe 186(I-III) engages the surface 187(I-III) of the locker arm 188(I-III), the toothed portion 192(I-III) is moved to engage the respective proximal gear 148, middle gear 156, or distal gear 166. This position locks the middle gear 156 with the locker arm 188, and accordingly, the middle gear 156 cannot move. One purpose of locking the middle gear 156 is to lock the last position of the high force grip DOF into a locked state. Generally, each gear train is locked in a similar manner, thus preventing unwanted movement.

[0094] The camshaft 180 is configured to operate the gear trains in harmony, which is achieved through camshaft timing. **FIG. 8** shows a cam state chart for operation of the

transmission 140. As discussed previously, the gear trains share a common camshaft, which for example is the camshaft 180 shown in **FIGS. 7B-7D**. The camshaft 180 provides each gear train with at least two lobes, e.g., the first cam lobe 182(I-III) and second cam lobe 186(I-III) operate with the first, second and third gear trains. However, some gear trains can include more lobes. For example, in some embodiments, the first gear train includes a third lobe to operate a friction lock. And as shown in **FIG. 7G**, additional lobes can be included as safely mechanisms to back drive DOFs in case of a system failure.

**[0095]** Generally, for each gear train, one cam lobe is operable to control power engagement and the other cam lobe is operable to lock the gear train. Accordingly, each gear train is operated by a power cam and a locker cam. In simplistic terms, each cam has a low state and a high state, with transitions ramps in between. The duration of each low and high state is based on the desired duration of operation of an object being lifted (e.g., the locker arm 188(I-III) and the rocker arm 184(I-III)). For the purposes of this disclosure, a high state of the first cam lobe 182(I-III) means that the first cam lobe 182(I-III) is positioned such that an associated gear train is engaged with the power motor 112, while a low state of the first cam lobe 182(I-III) means disengagement. Similarly, a high state of the second cam lobe 186(I-III) means that the second cam lobe 186(I-III) is positioned such that an associated gear train is engaged with an associated locker arm 188(I-III), while a low state of the second cam lobe 186(I-III) means disengagement. It should also be understood that the outputs of the middle and distal gear trains not necessarily tied to the DOFs shown, and hence are interchangeable.

#### **[0096] A. Cam State for First Transmission Mode**

**[0097]** The cam state chart shows the low and high state for each cam over 360 degrees of rotation. At 0 degrees of rotation, the transmission 140 is configured to supply power for operation of the roll DOF 132 (ROLL). As shown, cam lobes 182(I-III) for each gear train is at a high state and cam lobes 186(I-III) for each gear train is at a low state. Accordingly, the first gear train 142 is unlocked and engaged with the power motor 112. In this manner, the locker arm 188(I) of the first gear train 142 is disengaged from the proximal gear 148 and the second input gear is engaged with the proximal gear 148. The second gear train 150 and the third gear train 160 are also unlocked, and the middle gear 156 and distal gear 166 remain in contact with the power motor. In addition, the friction cam lobe 210 for actuating the friction lock arm 202 is driven to a low state to allow the shaft 144 to turn.

[0098] As described above, during engagement of the roll DOF 132, the middle gear 156 and distal gear 166 are required to rotate in sync with the proximal gear 148, since the middle internal gear 154 and distal internal gear 164 are held within and rotate with the shaft 144. In this manner, relative movement is avoided between the middle gear 156/middle internal gear 154 and the distal gear 166/distal internal gear 164, thereby preventing operation of the middle shaft 152 and distal shaft 162. Accordingly, although the middle gear 156 and distal gear 166 remain engaged with the power motor 112 and thus are turned during a roll operation, the second gear train 150 and the third gear train 160 do not operate respective DOFs.

10 [0099] In addition, an “in cannula brake check” can be performed at approximately 40 degrees of rotation of the camshaft 180. In this mode, the friction lock arm 202 remains engaged with the shaft 144 but the locker arm 188(I) of the first gear train becomes disengaged, while the first gear train 142 remains engaged with the power motor 112. Because the locker arm 188(I) is disengaged, this allows the system to self-test the friction  
15 lock mechanism 200 by attempting to roll the braked shaft 144. If the shaft 144 is able to roll in this condition, it may be indicative that the friction lock mechanism 200 is malfunctioning.

#### [0100] B. Cam State for Second Transmission Mode

[0101] At approximately -150 degrees of rotation of the camshaft 180, the transmission is shifted to provide power to the tool actuation DOF 138 (FIRE). Here, the first cam lobe 182(I) of the first gear train 142 and the first cam lobe 182(III) of the third gear train 160 are at lows states and the first cam lobe 182(II) of the second gear train 150 is high. In this manner, the second input gears of the first gear train 142 and the third gear train 160 are respectively disengaged from the proximal gear 148 and the distal gear 166, while the second input gear of the second gear train 150 is engaged with the middle gear 156. Thus, only the  
20 middle gear 156 receives power from the power motor 112.  
25

[0102] As shown, the second cam lobe 186(I) of the first gear train 142 and the second cam lobe 186(III) of the third gear train 160 are at high states, and the second cam lobe 186(II) of the second gear train 150 is at a low state. In this manner, the locker arm 188(I) of the first gear train 142 and the locker arm 188(III) of the third gear train 160 are respectively engaged  
30 with the proximal gear 148 and the distal gear 166, while the locker arm 188(II) of the second gear train 150 is disengaged from the middle gear 156. Thus, only the middle gear 156 is free to turn.

**[0103] C. Cam State for Third Transmission Mode**

**[0104]** At approximately 170 degrees of rotation of the camshaft 180, the transmission is configured to provide power to the high force grip DOF 136 (CLAMP). Here, the first cam lobe 182(I) of the first gear train 142 and the first cam lobe 182(II) of the second gear train 150 are at low states and the first cam lobe 182(III) of the third gear train 160 is at a high state. In this manner, the second input gears of the first gear train 142 and the second gear train 150 are respectively disengaged from the proximal gear 148 and the middle gear 156, while the second input gear of the second gear train 150 is engaged with the middle gear 156. Thus, only the distal gear 166 receives power from the power motor 112.

**[0105]** In addition, the second cam lobe 186(I) of the first gear train 142 and the second cam lobe 186(II) of second gear train 150 are at high states and the second cam lobe 186(III) of the third gear train 160 is at a low state. In this manner, the locker arm 188(I) of the first gear train 142 and the locker arm 188(II) of the second gear train 150 are respectively engaged with the proximal gear 148 and the distal gear 156, while the locker arm 188(III) of the third gear train 160 is disengaged from the distal gear 166. Further, the interlock cam lobe 194 is driven to a high state, as described above with reference to **FIG. 7G**. This moves the interlock flag 196, and allows the user access to manually back drive the second gear train in case of a system failure.

**[0106]** Other variations are within the spirit of the present invention. Thus, while the invention is susceptible to various modifications and alternative constructions, certain illustrated embodiments thereof are shown in the drawings and have been described above in detail. It should be understood, however, that there is no intention to limit the invention to the specific form or forms disclosed, but on the contrary, the intention is to cover all modifications, alternative constructions, and equivalents falling within the spirit and scope of the invention, as defined in the appended claims.

**[0107]** The use of the terms “a” and “an” and “the” and similar referents in the context of describing the invention (especially in the context of the following claims) are to be construed to cover both the singular and the plural, unless otherwise indicated herein or clearly contradicted by context. The terms “comprising,” “having,” “including,” and “containing” are to be construed as open-ended terms (i.e., meaning “including, but not limited to,”) unless otherwise noted. The term “connected” is to be construed as partly or wholly contained within, attached to, or joined together, even if there is something

intervening. Recitation of ranges of values herein are merely intended to serve as a shorthand method of referring individually to each separate value falling within the range, unless otherwise indicated herein, and each separate value is incorporated into the specification as if it were individually recited herein. All methods described herein can be performed in any  
5 suitable order unless otherwise indicated herein or otherwise clearly contradicted by context. The use of any and all examples, or exemplary language (*e.g.*, “such as”) provided herein, is intended merely to better illuminate embodiments of the invention and does not pose a limitation on the scope of the invention unless otherwise claimed. No language in the specification should be construed as indicating any non-claimed element as essential to the  
10 practice of the invention.

[0108] Preferred embodiments of this invention are described herein, including the best mode known to the inventors for carrying out the invention. Variations of those preferred embodiments may become apparent to those of ordinary skill in the art upon reading the foregoing description. The inventors expect skilled artisans to employ such variations as  
15 appropriate, and the inventors intend for the invention to be practiced otherwise than as specifically described herein. Accordingly, this invention includes all modifications and equivalents of the subject matter recited in the claims appended hereto as permitted by applicable law. Moreover, any combination of the above-described elements in all possible variations thereof is encompassed by the invention unless otherwise indicated herein or  
20 otherwise clearly contradicted by context.

[0109] All references, including publications, patent applications, and patents, cited herein are hereby incorporated by reference to the same extent as if each reference were individually and specifically indicated to be incorporated by reference and were set forth in its entirety herein.

25



WHAT IS CLAIMED IS:

1. A surgical tool comprising:  
an elongated shaft having a proximal end and distal end;  
a surgical end effector at the distal end of the shaft, the surgical end effector comprising a plurality of end effector components each associated with a unique mechanical degree of freedom, the plurality of end effector components comprising a first end effector component and a second end effector component; and  
a drive mechanism at the proximal end of the shaft, the drive mechanism comprising a first motor interface and a transmission, the transmission comprising a shift mechanism movable between a first state and a second state, in the first state the first motor interface being coupled via the transmission to drive the first end effector component without driving the second end effector component, in the second state the first motor interface being coupled via the transmission to drive the second end effector component without driving the first end effector component.
- 2.. The surgical tool of claim 1, wherein:  
the plurality of motor interfaces includes a second motor interface coupled to shift the shift mechanism between the first state and the second state.
3. The surgical tool of claim 1, wherein:  
the plurality of end effector components comprises a third end effector component; and  
the shift mechanism is movable to a third state, in the first state and in the second state the first motor interface not driving the third end effector component, and in the third state the first motor interface being coupled via the transmission to drive the third end effector component without driving the first and second end effector components.
4. The surgical tool of claim 3, wherein:  
the plurality of motor interfaces includes a second motor interface coupled to shift the shift mechanism between the first state, the second state, and the third state.

5. The surgical tool of claim 1, wherein the shift mechanism includes a rotatable camshaft, a first position of the camshaft corresponding to the first state, and a second position of the camshaft corresponding to the second state.

6. The surgical tool of claim 5, wherein the plurality of motor interfaces further includes a second motor interface coupled to drive the camshaft.

7. The surgical tool of claim 1, wherein:  
the first end effector component is associated with a first end effector mechanical degree of freedom, and the second end effector component is associated with a second end effector mechanical degree of freedom; and  
the drive mechanism comprises a second motor interface coupled to drive a third end effector mechanical degree of freedom, a third motor interface coupled to drive a fourth end effector mechanical degree of freedom, and a fourth motor interface coupled to drive a fifth end effector mechanical degree of freedom;  
the first, second, third, fourth, and fifth mechanical degrees of freedom of the end effector each being unique.

8. The surgical tool of claim 7, wherein:  
the plurality of end effector components comprises a third end effector component associated with a sixth end effector mechanical degree of freedom;  
the first, second, third, fourth, fifth, and sixth mechanical degrees of freedom of the end effector each being unique.

9. The surgical tool of claim 8, wherein:  
the plurality of motor interfaces includes a fifth motor interface coupled to shift the shift mechanism between the first state and the second state.

10. The surgical tool of claim 9, wherein the surgical end effector comprises a gripping device having a surgical tool, wherein the surgical end effector includes a wrist, the wrist being able to pitch, yaw, and roll the gripping device with respect to the remotely controlled arm.

11. The surgical tool of claim 10, wherein:

the first end effector mechanical degree of freedom is for rolling the wrist;  
the second end effector mechanical degree of freedom is for actuating the surgical tool;  
the third end effector mechanical degree of freedom is for actuating the gripping device with high force relative to the sixth end effector mechanical degree of freedom;  
the fourth end effector mechanical degree of freedom is for causing the wrist to yaw;  
the fifth end effector mechanical degree of freedom is for causing the wrist to pitch; and  
the sixth end effector mechanical degree of freedom is for actuating the gripping device with low force relative to the third end effector mechanical degree of freedom.

12. The surgical tool of claim 11, wherein the shift mechanism includes a rotatable camshaft comprising a plurality of camshaft lobes.

13. The surgical tool of claim 12, wherein the plurality of camshaft lobes comprises a pair of lobes for powering and locking each of the first, second, and third end effector mechanical degree of freedoms.

14. The surgical tool of claim 13, wherein the transmission comprises a first gear train for driving the first end effector mechanical degree of freedom, a second gear train for driving the second end effector mechanical degree of freedom, and a third gear train for driving the third end effector mechanical degree of freedom.

15. The surgical tool of claim 14,  
wherein the first gear train comprises:  
a first input gear;  
a first output gear ultimately coupled with the first input gear;  
a first rocker arm moveably engaged with the camshaft for engaging and disengaging the first input gear with the first output gear;  
a first locker arm moveably engaged with the camshaft for locking and unlocking the first output gear;

wherein the second gear train comprises:

a second input gear;

a second output gear ultimately coupled with the second input gear;

a second rocker arm moveably engaged with the camshaft for engaging and disengaging the second input gear with the second output gear;

a second locker arm moveably engaged with the camshaft for locking and unlocking the second output gear; and

wherein the third gear train comprises:

a third input gear;

a third output gear ultimately coupled with the third input gear;

a third rocker arm moveably engaged with the camshaft for engaging and disengaging the third input gear with the third output gear;

a third locker arm moveably engaged with the camshaft for locking and unlocking the third output gear.

16.. The surgical tool of claim 15, wherein the first output gear is coupled to a main shaft extending along and rotatable about an axis, and wherein the second and third output gears are held within the main shaft and rotate with the main shaft about the axis.

17.. The surgical tool of claim 16, wherein the second output gear is coupled to an first output shaft that extends within the main shaft, wherein the third output gear is coupled to an second output shaft that extends within the main shaft.

18. The surgical tool of claim 15, wherein the first, second, and third gear trains are arranged along a common axis that is parallel with the camshaft.

19. In a surgical device comprising a first motor interface, a transmission, and a surgical end effector comprising a first and a second component, a method comprising:  
operating the transmission in a first state;  
shifting the transmission from the first state to a second state;  
operating the transmission in the second state; and  
shifting the transmission from the second state to the first state;

the first state being one in which the transmission couples the first motor interface to the first component of the surgical end effector and decouples the first motor interface from the second component of the surgical end effector;

the second state being one in which the transmission couples the first motor interface with the second component of the surgical end effector and decouples the first motor interface from the first component of the surgical end effector.

20. The method of claim 19, further comprising driving at least one of the plurality of non-shiftable effector outputs of the surgical end effector using a non-shiftable motor.

21. The method of claim 19, wherein shifting the transmission comprising driving a camshaft of the transmission using a second motor.

22. The method of claim 21, wherein driving the camshaft comprises rotating the camshaft to sequentially engage one of a plurality of gear trains.

23. The method of claim 22, wherein driving the camshaft causes at least one of the non-engaged gear trains to become locked.

24. The method of claim 23, wherein driving the camshaft comprises rotating the camshaft to move a plurality of rocker arms that engage a plurality of gear trains of the transmission.

25. The method of claim 24, wherein the plurality of effector shiftable outputs includes a first shiftable output for actuating a roll end effector mechanical degree of freedom, and high force grip end effector mechanical degree of freedom, and a tool actuation end effector mechanical degree of freedom.

26. The method of claim 25, wherein the plurality of non-shiftable effector drive a yaw end effector mechanical degree of freedom, pitch end effector mechanical degree of freedom, and a low force grip end effector mechanical degree of freedom.

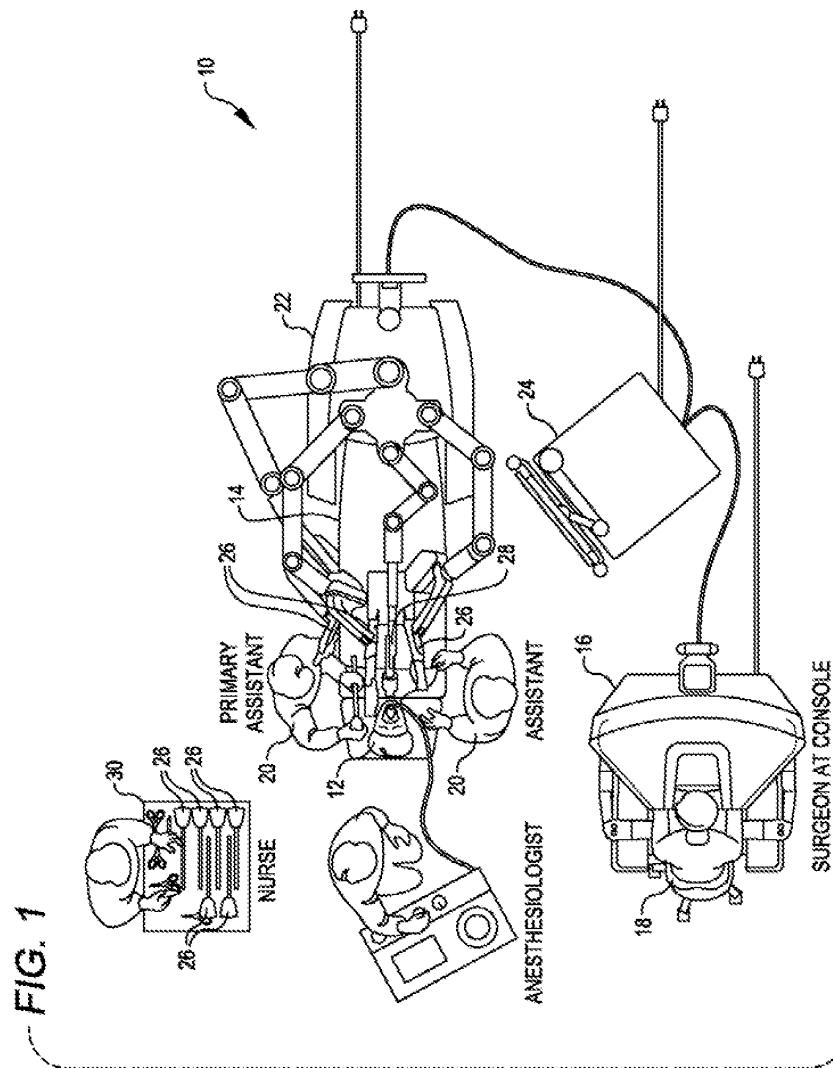

FIG. 2

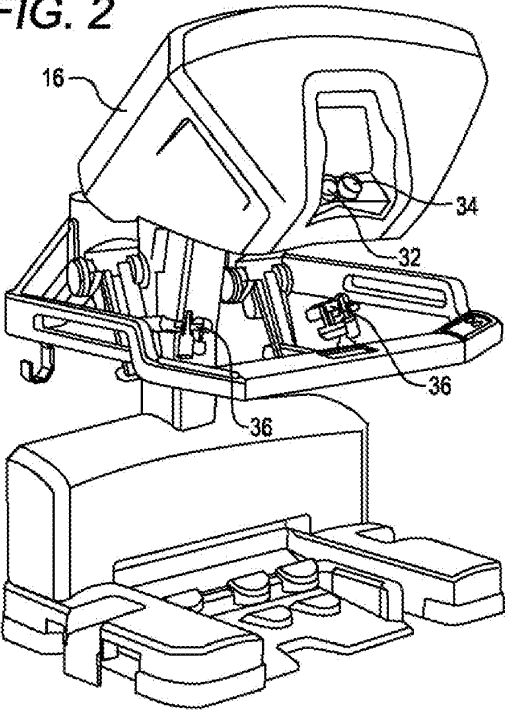
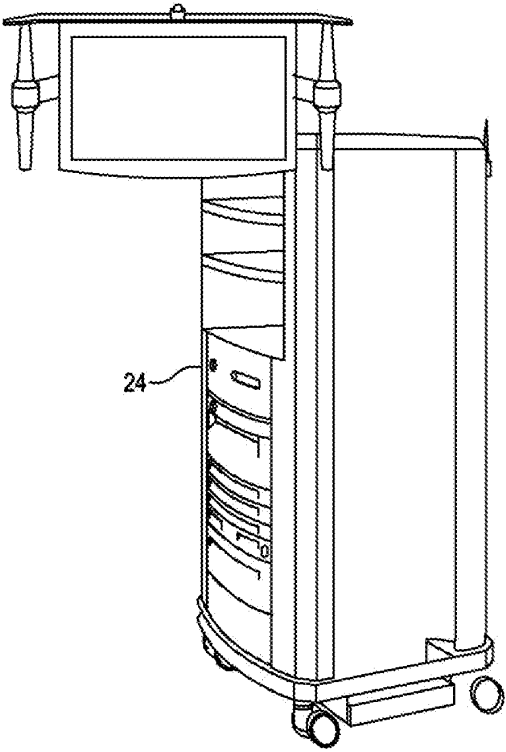
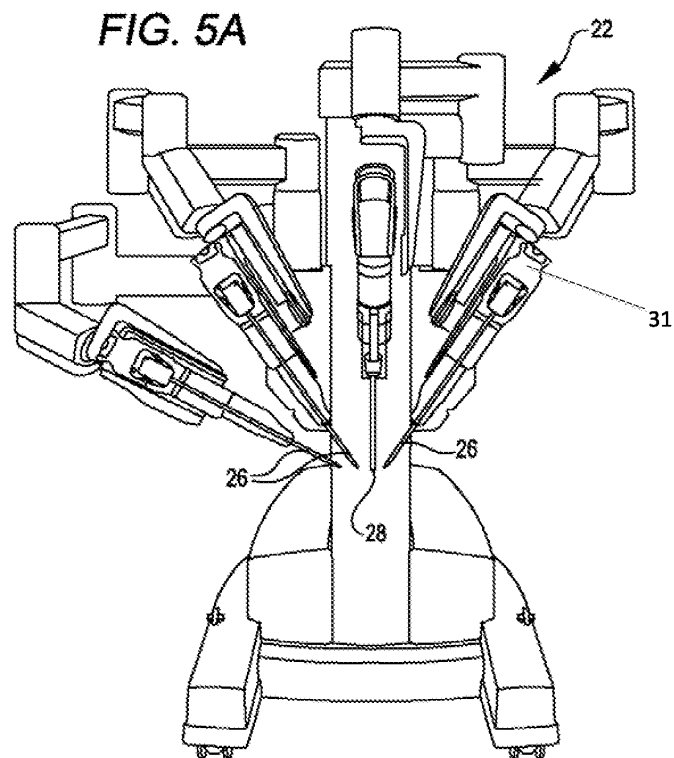
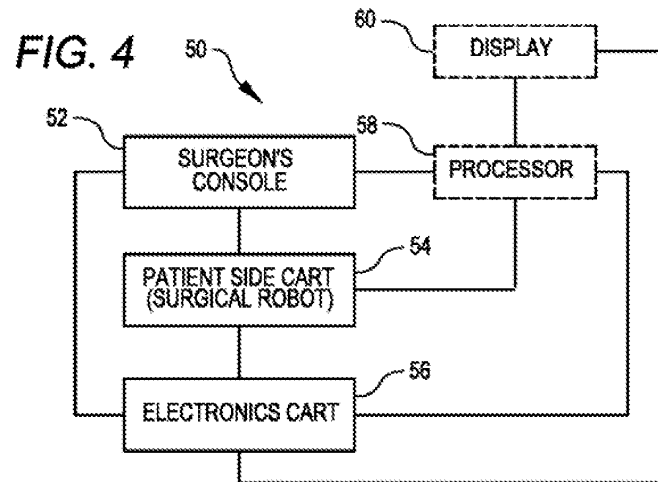

FIG. 3

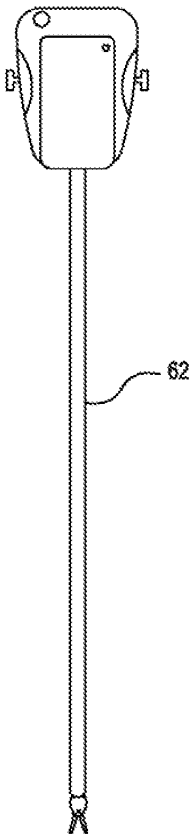







**FIG. 5B**



100

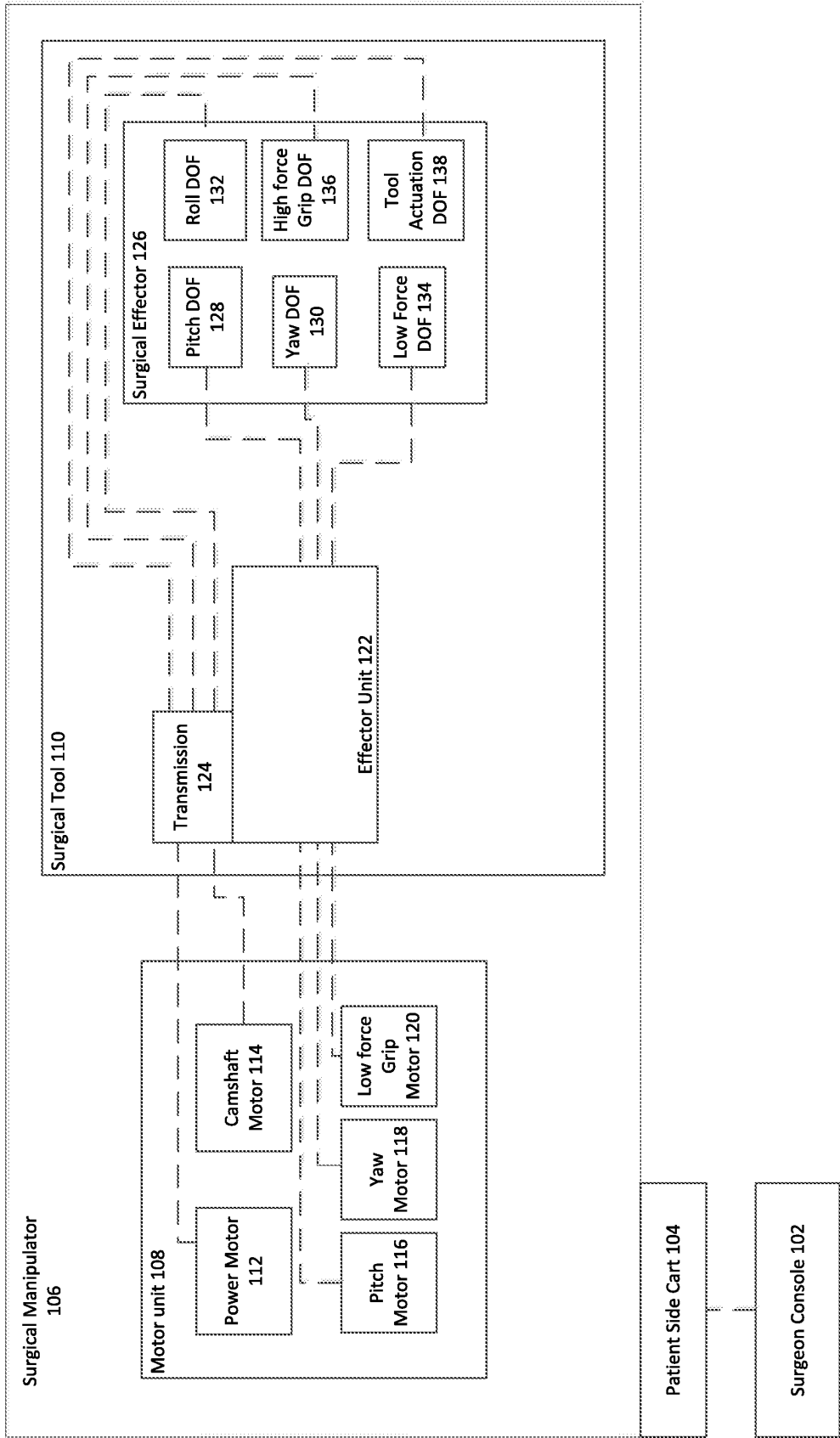

FIG. 6

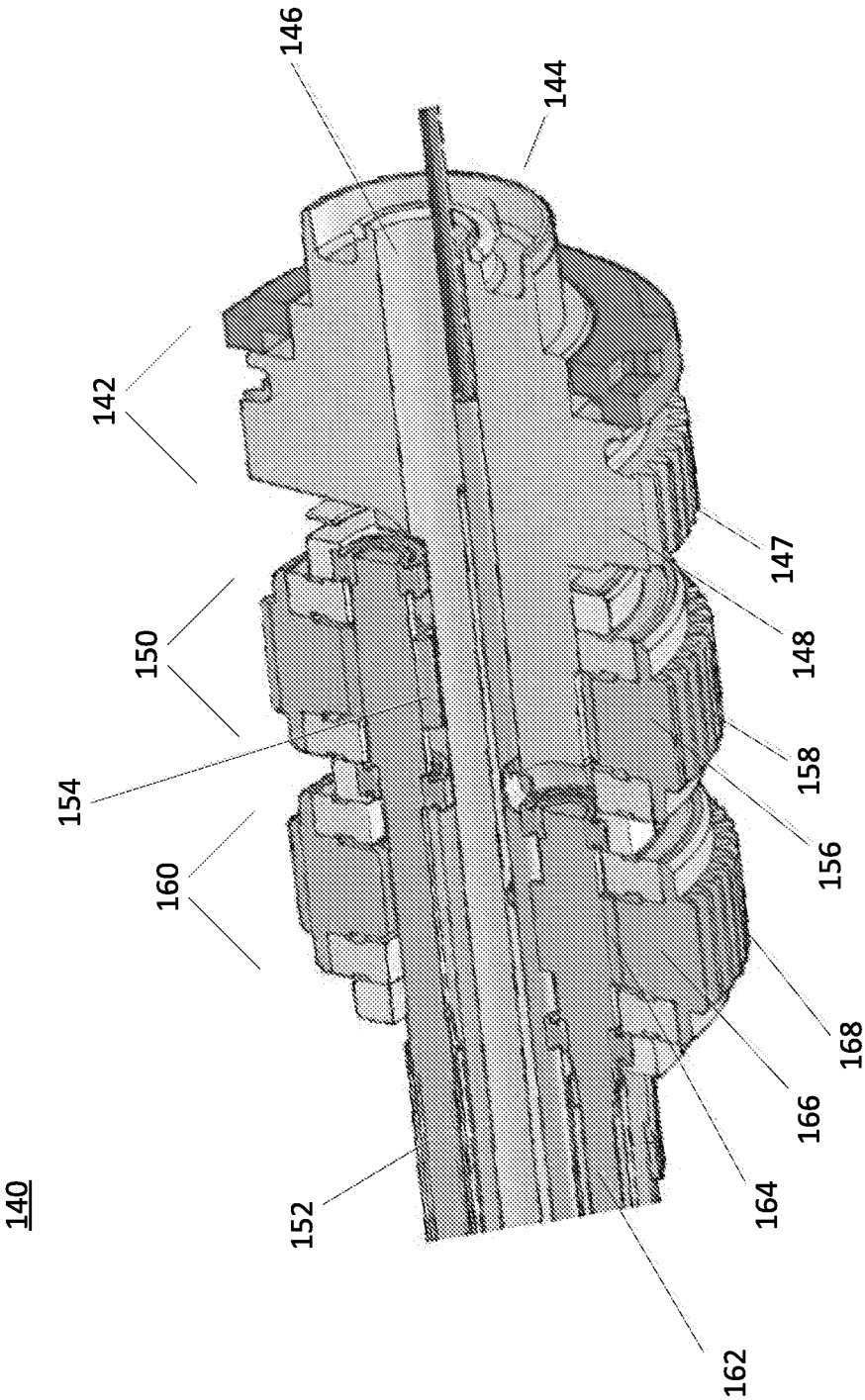

FIG. 7A

150

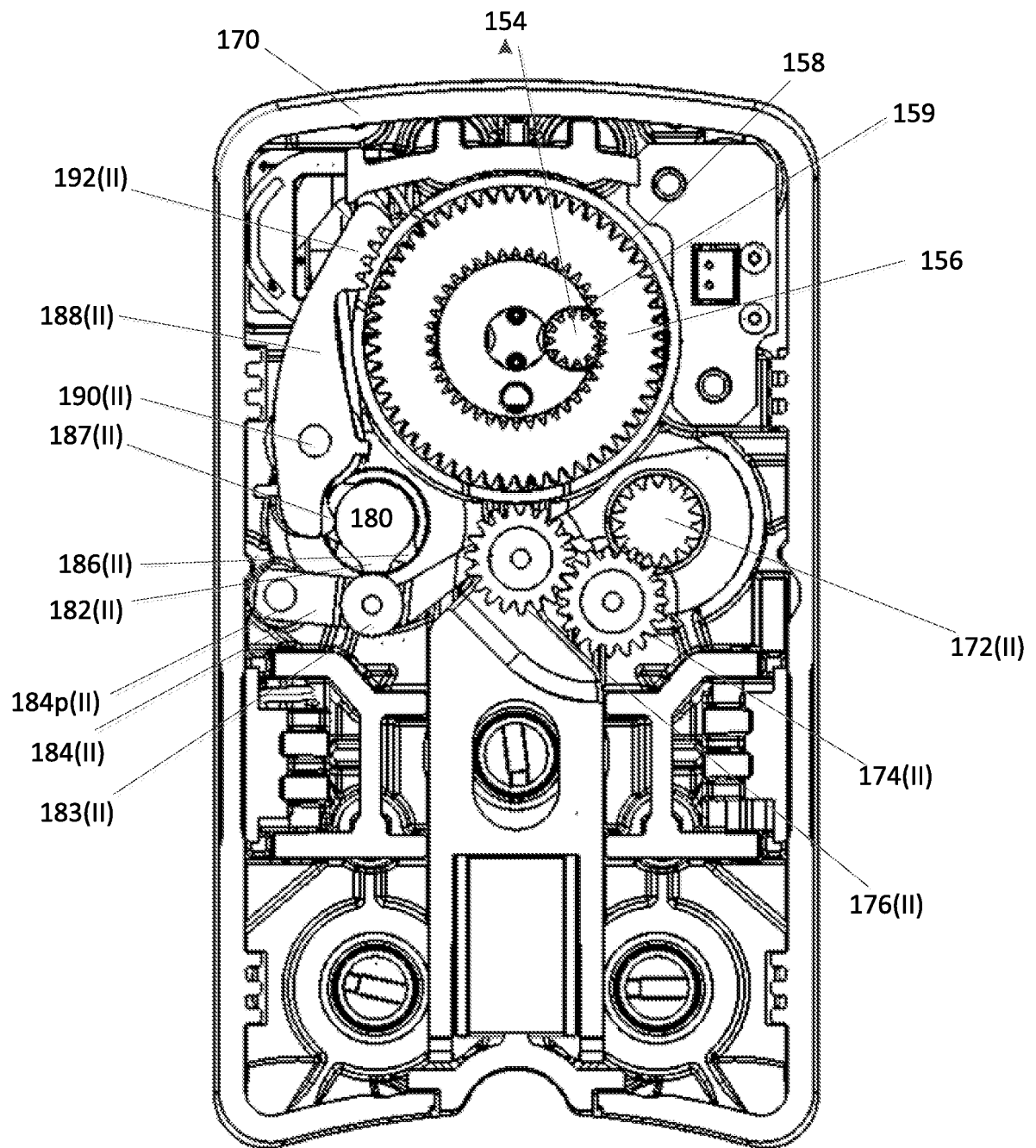

FIG. 7B

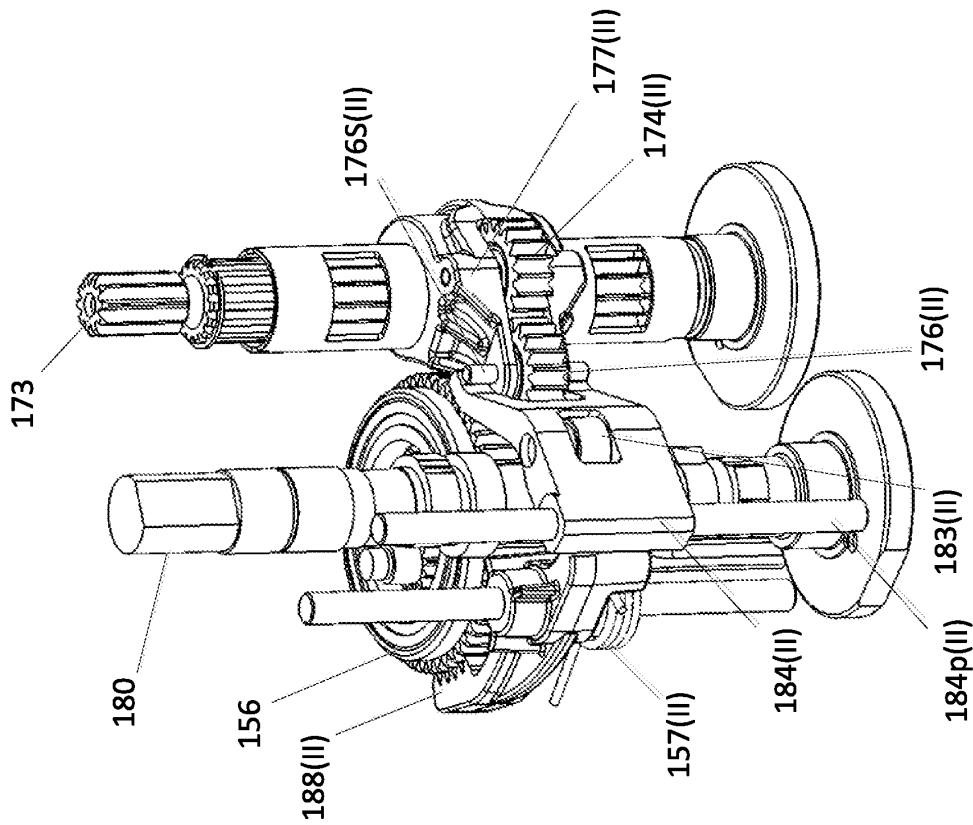

FIG. 7D

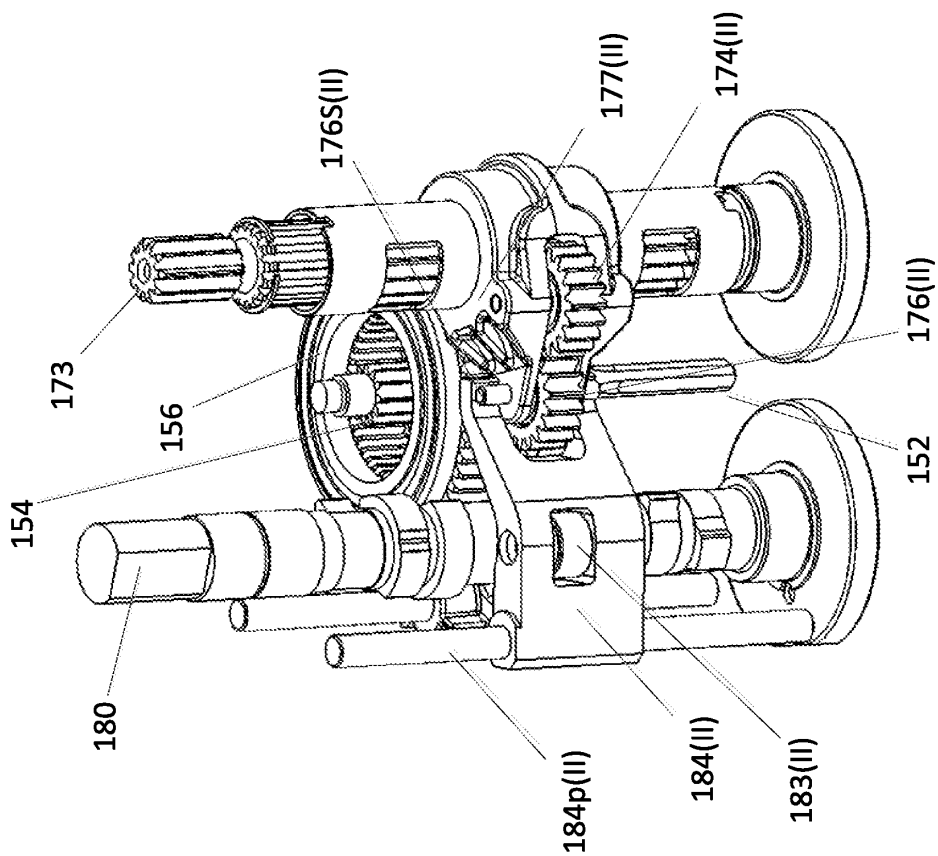

FIG. 7C

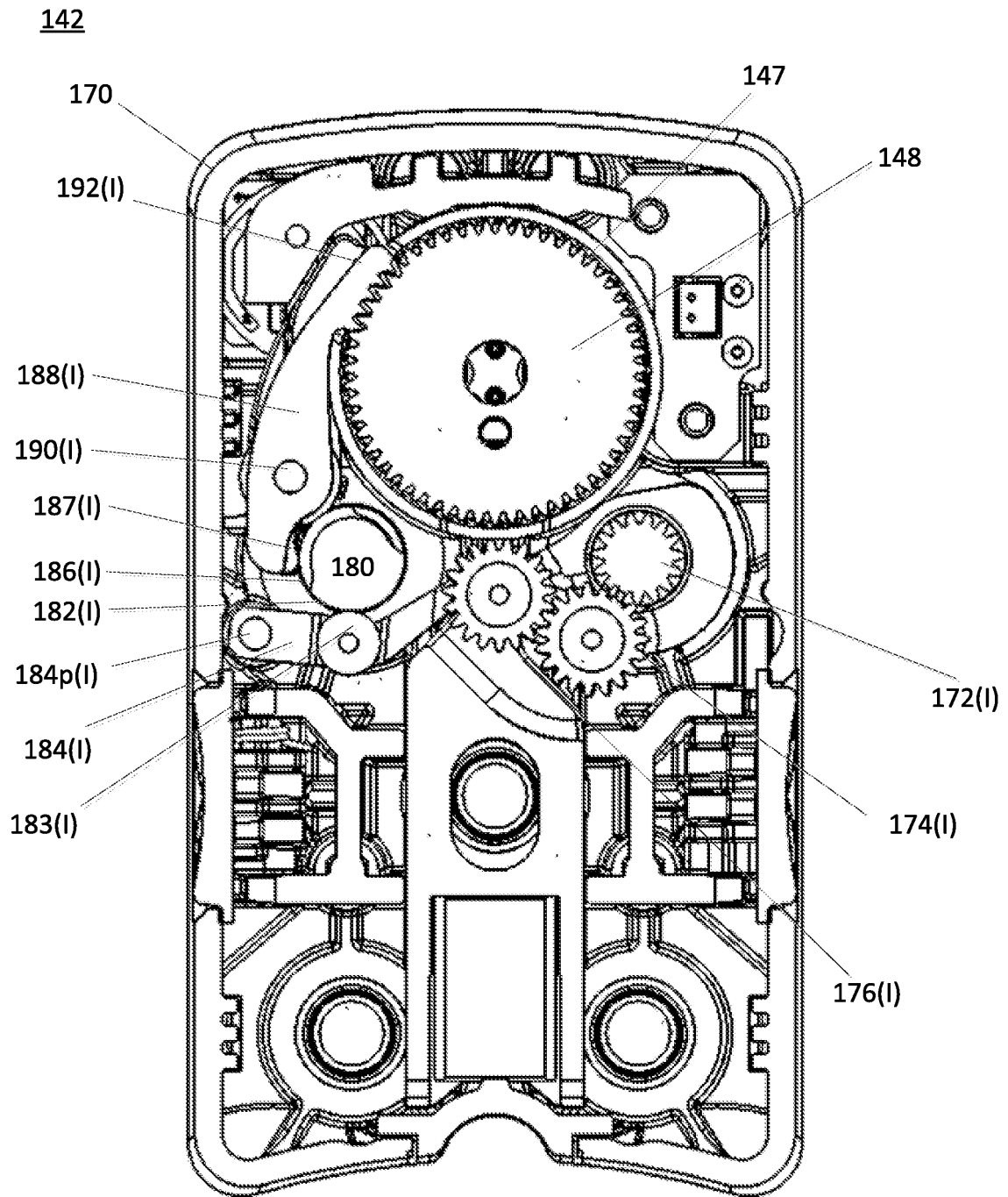

FIG. 7E

160

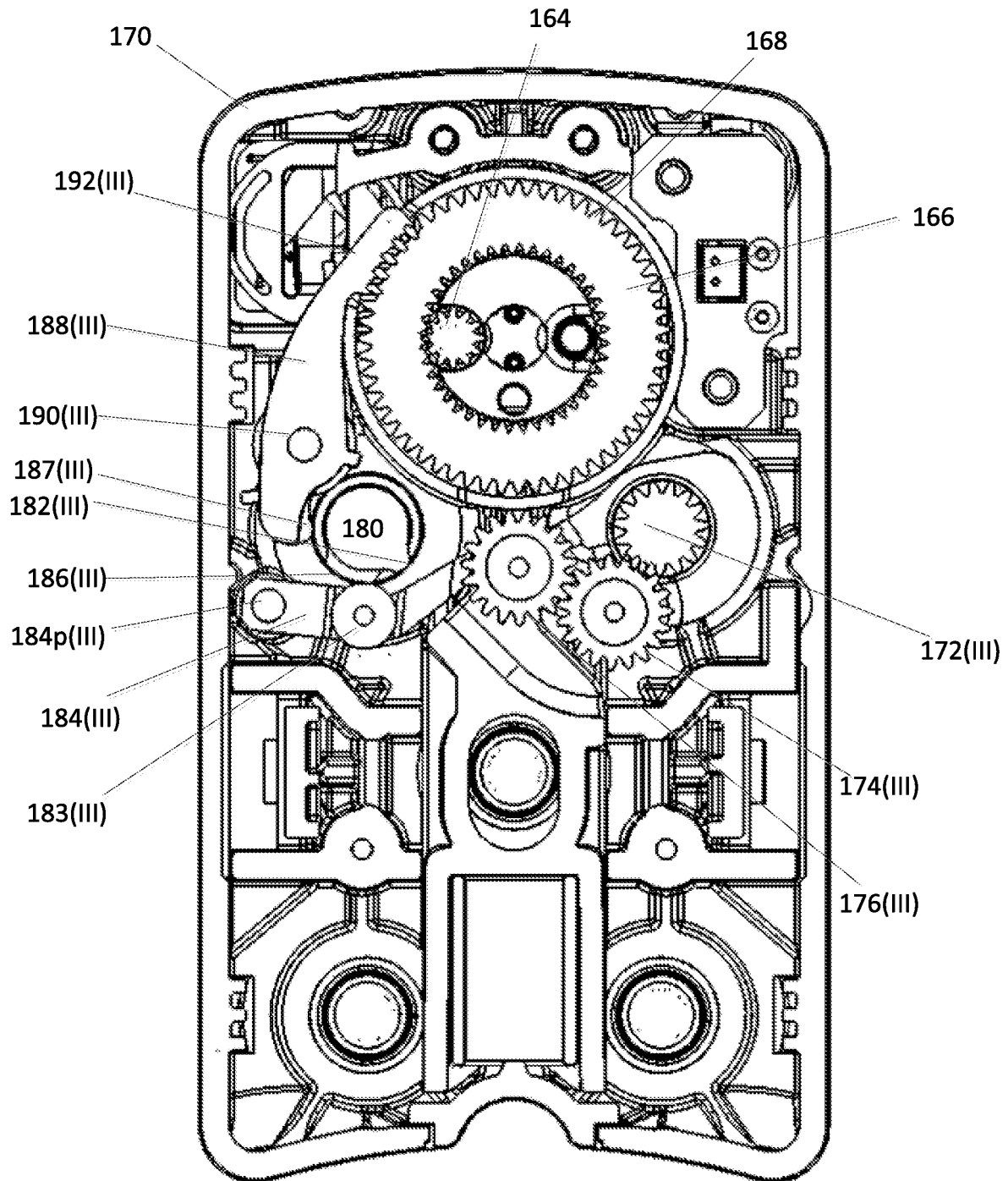

FIG. 7F

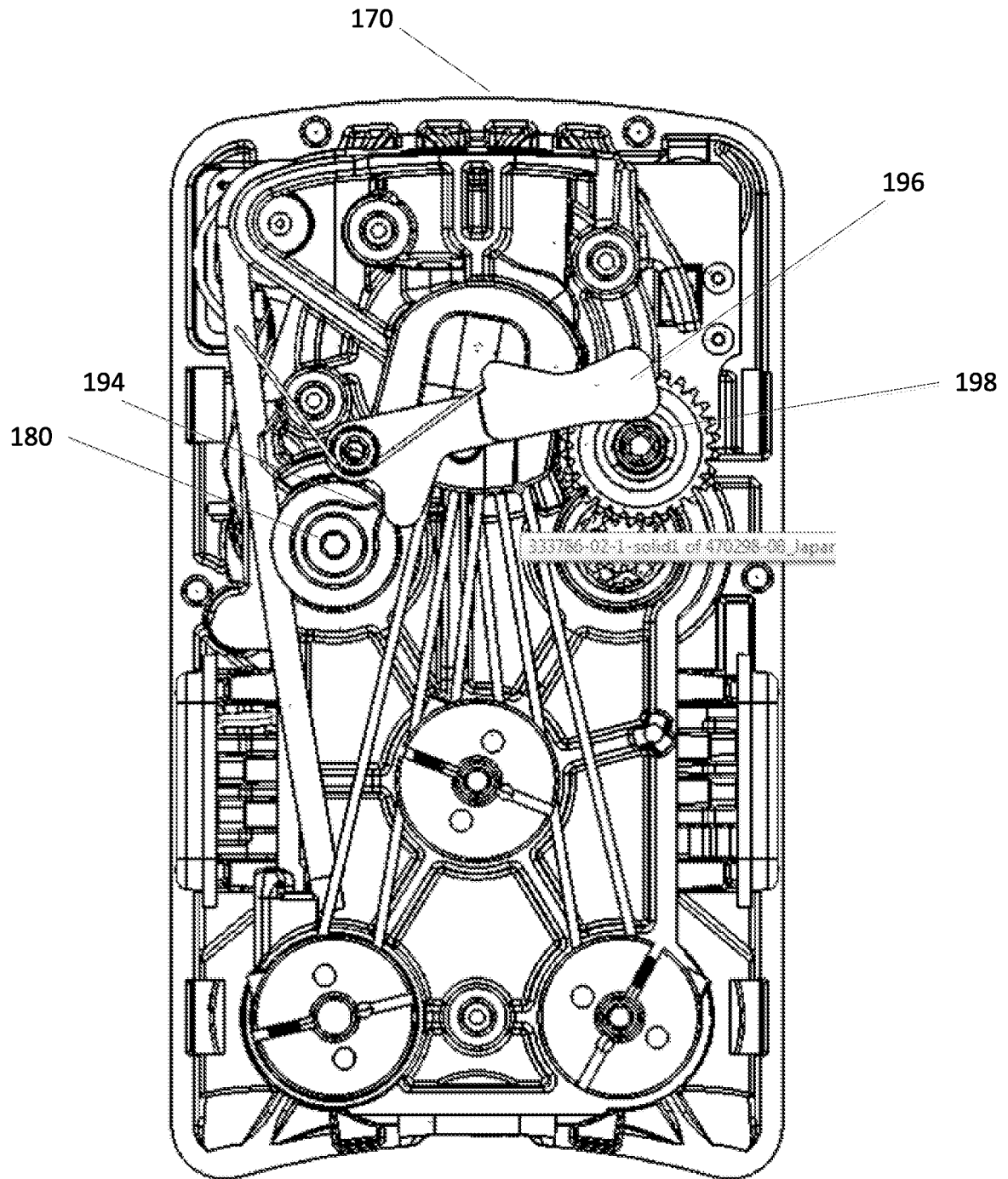

FIG. 7G



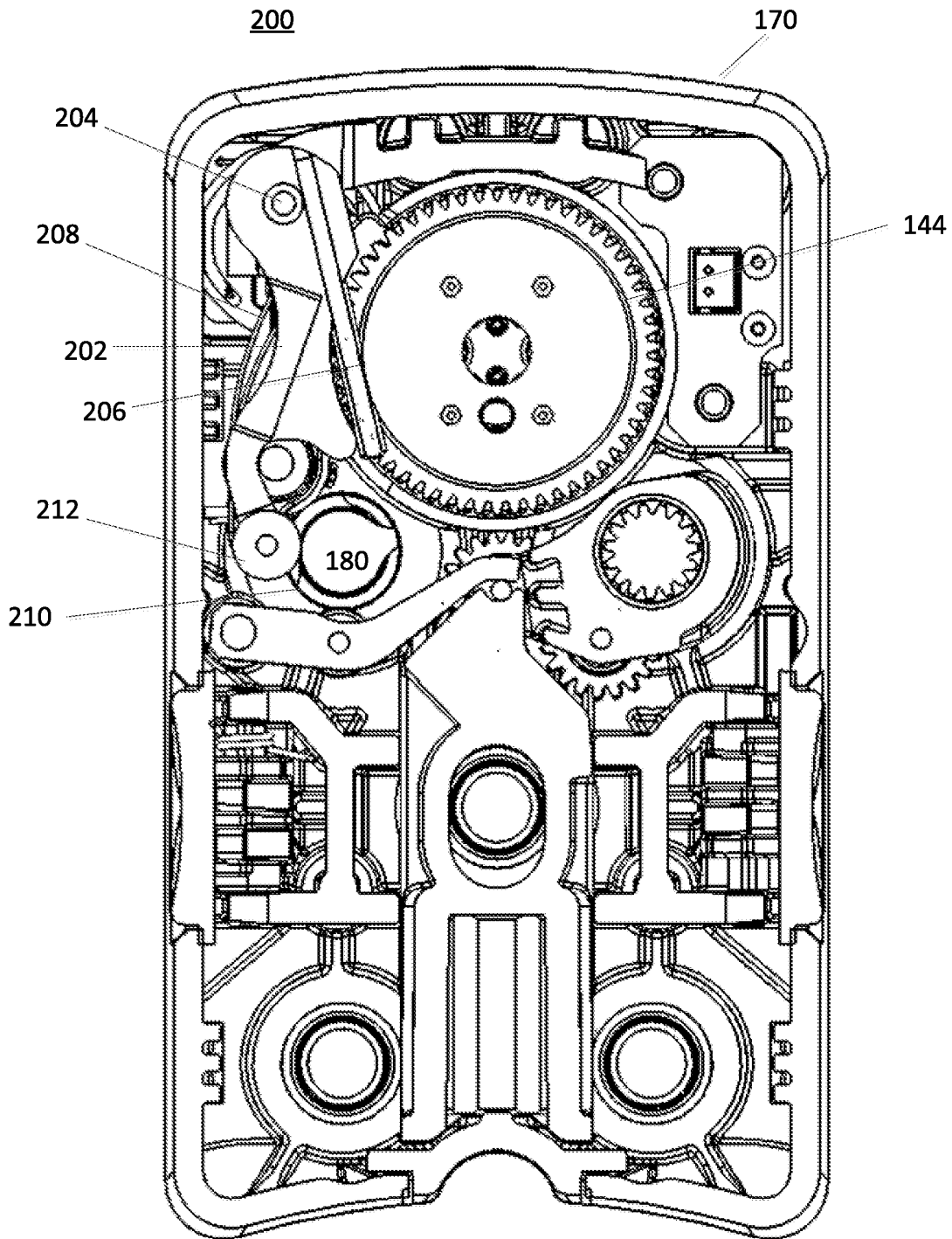

FIG. 7H

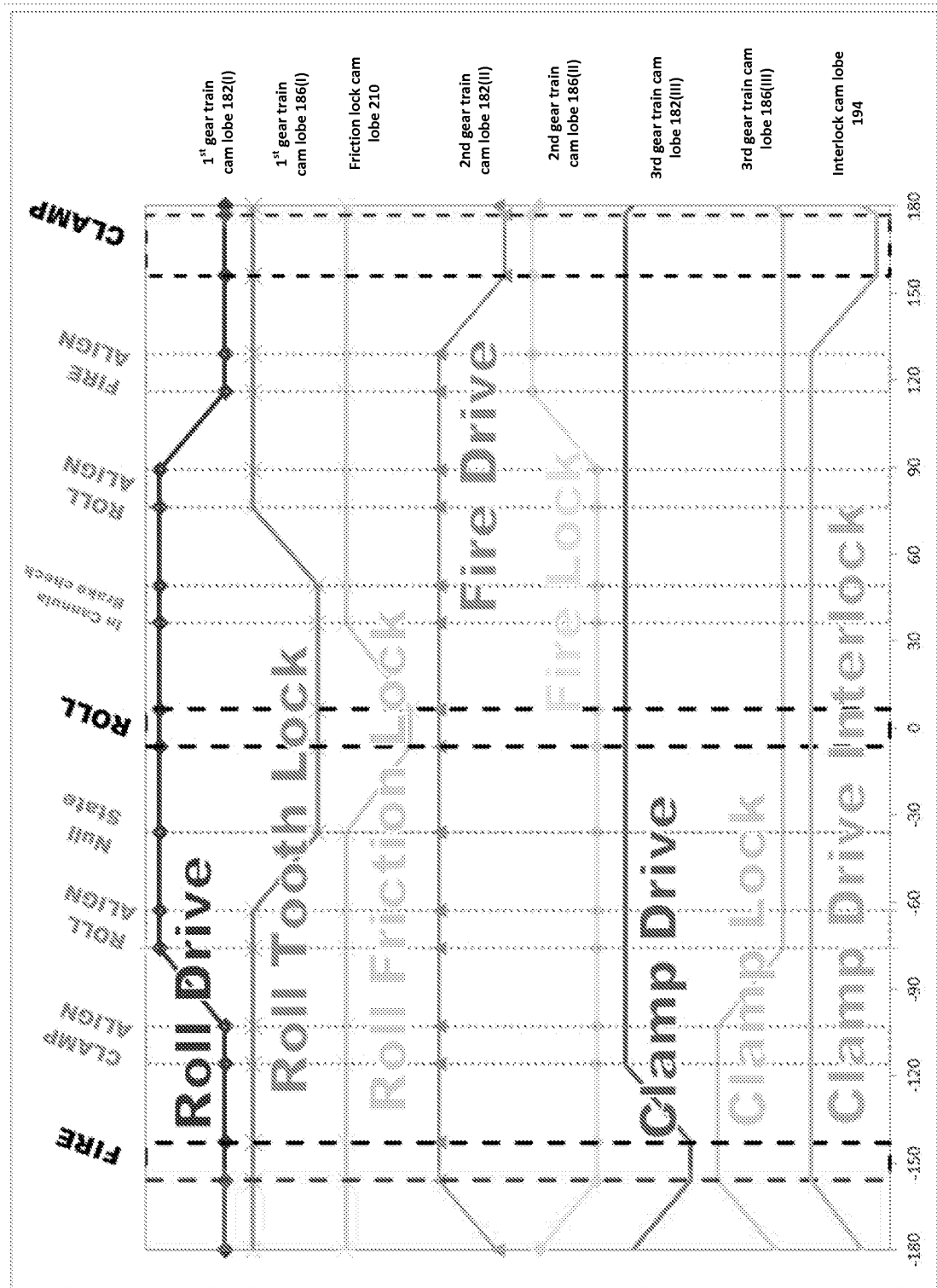

FIG. 8

## INTERNATIONAL SEARCH REPORT

International application No.  
**PCT/US2015/023636****A. CLASSIFICATION OF SUBJECT MATTER****A61B 19/00(2006.01)i**

According to International Patent Classification (IPC) or to both national classification and IPC

**B. FIELDS SEARCHED**Minimum documentation searched (classification system followed by classification symbols)  
A61B 19/00; F16H 37/00; B25F 5/00; A61B 17/32; A61B 17/00; A61B 17/068Documentation searched other than minimum documentation to the extent that such documents are included in the fields searched  
Korean utility models and applications for utility models  
Japanese utility models and applications for utility modelsElectronic data base consulted during the international search (name of data base and, where practicable, search terms used)  
**eKOMPASS(KIPO internal) & Keywords: elongate shaft, surgical end effector, drive mechanism, motor interface, transmission, shift mechanism****C. DOCUMENTS CONSIDERED TO BE RELEVANT**

Category*	Citation of document, with indication, where appropriate, of the relevant passages	Relevant to claim No.
A	US 2012-0199632 A1 (SPIVEY et al.) 9 August 2012 See paragraphs [0232]-[0244]; claim 18; and figures 26, 38-42.	1-26
A	US 2011-0118754 A1 (DACHS, II et al.) 19 May 2011 See abstract; paragraphs [0061]-[0094]; and figures 5A-19.	1-26
A	US 2014-0001234 A1 (SHELTON, IV et al.) 2 January 2014 See paragraphs [0228], [0229], [0232], [0236]-[0250]; and figures 1, 2, 5, 11-18.	1-26
A	US 2012-0310254 A1 (MANZO et al.) 6 December 2012 See abstract; paragraphs [0037]-[0048], [0053]-[0066]; and figures 1, 4A-9B, 12A-12C.	1-26
A	US 2008-0058776 A1 (JO et al.) 6 March 2008 See abstract; paragraphs [0027]-[0039]; and figures 1-6.	1-26
A	US 5807378 A (JENSEN et al.) 15 September 1998 See abstract; column 4, line 27-column 8, line 23; and figures 1-2B.	1-26



Further documents are listed in the continuation of Box C.



See patent family annex.

\* Special categories of cited documents:

"A" document defining the general state of the art which is not considered to be of particular relevance

"E" earlier application or patent but published on or after the international filing date

"L" document which may throw doubts on priority claim(s) or which is cited to establish the publication date of another citation or other special reason (as specified)

"O" document referring to an oral disclosure, use, exhibition or other means

"P" document published prior to the international filing date but later than the priority date claimed

"T" later document published after the international filing date or priority date and not in conflict with the application but cited to understand the principle or theory underlying the invention

"X" document of particular relevance; the claimed invention cannot be considered novel or cannot be considered to involve an inventive step when the document is taken alone

"Y" document of particular relevance; the claimed invention cannot be considered to involve an inventive step when the document is combined with one or more other such documents, such combination being obvious to a person skilled in the art

"&amp;" document member of the same patent family

Date of the actual completion of the international search

09 June 2015 (09.06.2015)

Date of mailing of the international search report

**10 June 2015 (10.06.2015)**

Name and mailing address of the ISA/KR

 International Application Division  
Korean Intellectual Property Office  
189 Cheongsa-ro, Seo-gu, Daejeon Metropolitan City, 302-701,  
Republic of Korea

Facsimile No. +82-42-472-7140

Authorized officer

CHANG, Bong Ho

Telephone No. +82-42-481-3353



**INTERNATIONAL SEARCH REPORT**

Information on patent family members

International application No.

**PCT/US2015/023636**

Patent document cited in search report	Publication date	Patent family member(s)	Publication date
US 2012-0199632 A1	09/08/2012	CN 103717147 A EP 2713892 A1 US 2011-0295242 A1 US 2014-0291383 A1 US 8992422 B2 WO 2012-166499 A1	09/04/2014 09/04/2014 01/12/2011 02/10/2014 31/03/2015 06/12/2012
US 2011-0118754 A1	19/05/2011	CN 102596058 A CN 102596087 A CN 102596088 A EP 2467065 A2 EP 2485674 A2 EP 2489323 A2 EP 2489324 A2 EP 2498710 A1 EP 2594222 A2 JP 05696158 B2 JP 2013-255840 A JP 2013-510682 A JP 2013-510684 A JP 2013-510686 A JP 2014-028292 A KR 10-2012-0095964 A KR 10-2012-0100916 A KR 10-2012-0101631 A US 2011-0118707 A1 US 2011-0118708 A1 US 2011-0118709 A1 US 2011-0118778 A1 US 2014-0194894 A1 US 8640788 B2 US 8852174 B2 US 8876857 B2 WO 2011-060311 A2 WO 2011-060311 A3 WO 2011-060315 A2 WO 2011-060315 A3 WO 2011-060318 A1	18/07/2012 18/07/2012 18/07/2012 27/06/2012 15/08/2012 22/08/2012 22/08/2012 19/09/2012 22/05/2013 08/04/2015 26/12/2013 28/03/2013 28/03/2013 28/03/2013 13/02/2014 29/08/2012 12/09/2012 14/09/2012 19/05/2011 19/05/2011 19/05/2011 19/05/2011 10/07/2014 04/02/2014 07/10/2014 04/11/2014 19/05/2011 18/08/2011 19/05/2011 11/08/2011 19/05/2011
US 2014-0001234 A1	02/01/2014	US 2014-0005679 A1 WO 2014-004239 A1 WO 2014-004300 A1	02/01/2014 03/01/2014 03/01/2014
US 2012-0310254 A1	06/12/2012	CN 103596516 A EP 2713927 A1 JP 2014-523276 A KR 10-2014-0037103 A US 2012-0310221 A1 WO 2012-166807 A1	19/02/2014 09/04/2014 11/09/2014 26/03/2014 06/12/2012 06/12/2012

Form PCT/ISA/210 (patent family annex) (January 2015)

**INTERNATIONAL SEARCH REPORT**

Information on patent family members

International application No.

**PCT/US2015/023636**

Patent document cited in search report	Publication date	Patent family member(s)	Publication date
		WO 2012-166815 A1	06/12/2012
US 2008-0058776 A1	06/03/2008	US 8231610 B2	31/07/2012
US 5807378 A	15/09/1998	CA 2222150 A1	19/12/1996
		CA 2222150 C	16/09/2008
		CA 2634141 A1	19/12/1996
		CA 2634141 C	09/08/2011
		CA 2715090 A1	19/12/1996
		CA 2715090 C	30/10/2012
		CA 2715194 A1	19/12/1996
		CA 2715194 C	23/10/2012
		CA 2715198 A1	19/12/1996
		CA 2715198 C	21/01/2014
		CA 2715441 A1	19/12/1996
		CA 2715441 C	08/01/2013
		CA 2809745 A1	19/12/1996
		CA 2809745 C	09/09/2014
		EP 0836425 A1	20/07/2005
		EP 1570789 A2	07/09/2005
		EP 1570789 A3	07/12/2005
		EP 1570789 B1	14/05/2008
		EP 1862123 A2	05/12/2007
		EP 1862123 A3	08/12/2010
		EP 1862123 B1	15/04/2015
		EP 1862124 A2	05/12/2007
		EP 1862124 A3	16/03/2011
		EP 1862124 B1	15/04/2015
		EP 1864614 A2	12/12/2007
		EP 1864614 A3	22/10/2008
		EP 1864614 B1	02/06/2010
		EP 1864615 A2	12/12/2007
		EP 1864615 A3	09/04/2008
		EP 1864615 B1	23/10/2013
		EP 2135561 A2	23/12/2009
		EP 2135561 A3	17/02/2010
		EP 2135561 B1	16/11/2011
		EP 2266466 A1	29/12/2010
		EP 2266467 A1	29/12/2010
		EP 2281512 A1	09/02/2011
		EP 2286729 A2	23/02/2011
		EP 2286729 A3	16/03/2011
		EP 2286729 B1	18/12/2013
		JP 04416840 B2	17/02/2010
		JP 04444261 B2	31/03/2010
		JP 04953321 B2	13/06/2012
		JP 05276065 B2	28/08/2013
		JP 05709027 B2	30/04/2015
		JP 11-507252 A	29/06/1999
		JP 2007-054642 A	08/03/2007

Form PCT/ISA/210 (patent family annex) (January 2015)

**INTERNATIONAL SEARCH REPORT**

Information on patent family members

International application No.

**PCT/US2015/023636**

Patent document cited in search report	Publication date	Patent family member(s)	Publication date
		JP 2008-289902 A	04/12/2008
		JP 2010-269162 A	02/12/2010
		JP 2013-078651 A	02/05/2013
		JP 2013-099554 A	23/05/2013
		JP 2013-099555 A	23/05/2013
		JP 2013-099556 A	23/05/2013
		JP 2013-121513 A	20/06/2013
		JP 2013-126712 A	27/06/2013
		JP 2013-135850 A	11/07/2013
		JP 2015-037549 A	26/02/2015
		US 2002-0111635 A1	15/08/2002
		US 2003-0130648 A1	10/07/2003
		US 2005-0192595 A1	01/09/2005
		US 2005-0273086 A1	08/12/2005
		US 2005-0283140 A1	22/12/2005
		US 2007-0021776 A1	25/01/2007
		US 2010-0160930 A1	24/06/2010
		US 2011-0060346 A1	10/03/2011
		US 5649956 A	22/07/1997
		US 5810880 A	22/09/1998
		US 5814038 A	29/09/1998
		US 6080181 A	27/06/2000
		US 6413264 B1	02/07/2002
		US 6461372 B1	08/10/2002
		US 6620174 B2	16/09/2003
		US 7204844 B2	17/04/2007
		US 7648513 B2	19/01/2010
		US 7824424 B2	02/11/2010
		US 8012160 B2	06/09/2011
		US 8048088 B2	01/11/2011
		WO 96-39944 A1	19/12/1996

Form PCT/ISA/210 (patent family annex) (January 2015)