



US006126657A

**United States Patent** [19]  
**Edwards et al.**

[11] **Patent Number:** **6,126,657**  
[45] **Date of Patent:** **\*Oct. 3, 2000**

[54] **APPARATUS FOR TREATMENT OF AIR WAY OBSTRUCTIONS**

[75] Inventors: **Stuart D. Edwards**, Portola Valley, Calif.; **Ronald G. Lax**, Palm City, Fla.

[73] Assignee: **Somnus Medical Technologies, Inc.**, Sunnyvale, Calif.

[\*] Notice: This patent is subject to a terminal disclaimer.

[21] Appl. No.: **08/895,785**

[22] Filed: **Jul. 17, 1997**

**Related U.S. Application Data**

[63] Continuation-in-part of application No. 08/695,802, Aug. 12, 1996, Pat. No. 5,879,349, which is a continuation-in-part of application No. 08/651,800, May 22, 1996, Pat. No. 5,836,906, which is a continuation-in-part of application No. 08/642,053, May 3, 1996, Pat. No. 5,728,094, which is a continuation-in-part of application No. 08/606,195, Feb. 23, 1996, Pat. No. 5,707,349.

[51] **Int. Cl.**<sup>7</sup> ..... **A61B 18/18**; **A61N 1/30**

[52] **U.S. Cl.** ..... **606/45**; **604/21**

[58] **Field of Search** ..... **606/29-52**; **607/98-106**; **604/19-21**

**References Cited**

**U.S. PATENT DOCUMENTS**

1,798,902	3/1931	Raney .	
3,901,241	8/1975	Allen, Jr. ....	128/303.1
4,011,872	3/1977	Komiya ....	128/303.14
4,196,724	4/1980	Wirt et al. ....	128/136
4,411,266	10/1983	Cosman ....	128/303.18
4,423,812	1/1984	Sato ....	206/387
4,532,924	8/1985	Auth et al. ....	128/303.17
4,565,200	1/1986	Cosman ....	128/642
4,901,737	2/1990	Toone ....	128/848
4,906,203	3/1990	Margrave et al. ....	439/188
4,907,589	3/1990	Cosman ....	606/34
4,943,290	7/1990	Rexroth et al. ....	606/45
4,947,842	8/1990	Marchosky et al. ....	128/401

(List continued on next page.)

**FOREIGN PATENT DOCUMENTS**

0 139 607 A1	5/1985	European Pat. Off. .	
0 608 609 A2	8/1994	European Pat. Off. .	
43 03 882	2/1995	Germany .	
38 38 840	2/1997	Germany .	
92/10142	6/1992	WIPO .	
93/08755	5/1993	WIPO .	
94/10925	5/1994	WIPO .	
94/26178	11/1994	WIPO .	
WO 95/13752	5/1995	WIPO .....	A61B 17/39
95/18575	7/1995	WIPO .	
95/19142	7/1995	WIPO .	
95/25472	9/1995	WIPO .	
WO 96/18349	6/1996	WIPO .....	A61B 17/39
96/29946	10/1996	WIPO .	
WO 97/06738	2/1997	WIPO .....	A61B 17/39
WO 97/06741	2/1997	WIPO .....	A61B 17/39

**OTHER PUBLICATIONS**

Kaneko, et al., *Physiological Laryngeal Pacemaker*, May 1985, Trans Am Soc Artif Intern Organs, vol. XXXI, pp. 293-296.

(List continued on next page.)

*Primary Examiner*—Sharon Kennedy

*Attorney, Agent, or Firm*—Wilson Sonsini Goodrich and Rosati

[57]

**ABSTRACT**

An apparatus that reduces a volume of a selected site in an interior of the tongue includes a handpiece and an energy delivery device at least partially positioned in the interior of the handpiece. The energy delivery device includes an energy delivery surface and is advanceable from the interior of the handpiece into the interior of the tongue. An energy delivery device advancement member is coupled to the energy delivery device and configured to advance the energy delivery device an advancement distance in the interior of the tongue. The advancement distance is sufficient for the energy delivery surface to deliver energy to the selected tissue site and reduce a volume of the selected site without damaging a main branch of the hypoglossal nerve. A cable is coupled to the energy delivery device.

**42 Claims, 18 Drawing Sheets**

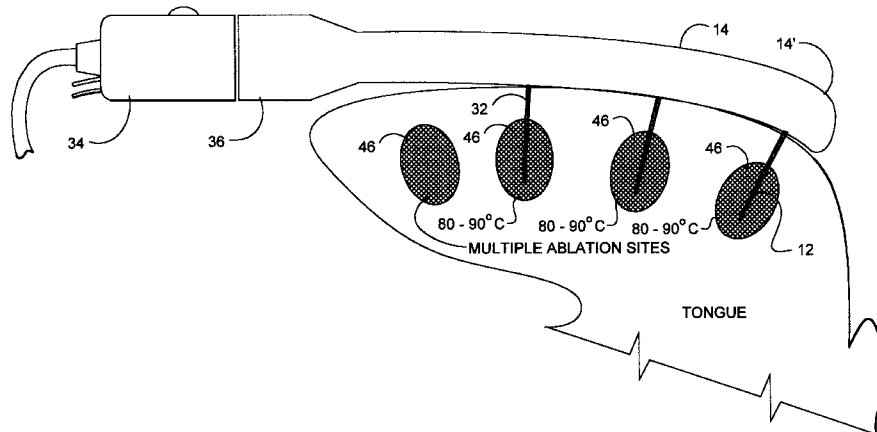

## U.S. PATENT DOCUMENTS

4,966,597	10/1990	Cosman	606/50	5,456,682	10/1995	Edwards et al.	606/31
4,976,711	12/1990	Parins et al.	606/48	5,458,596	10/1995	Lax et al.	606/31
5,046,512	9/1991	Murchie	128/848	5,458,597	10/1995	Edwards et al.	606/41
5,057,107	10/1991	Parins et al.	606/48	5,470,308	11/1995	Edwards et al.	604/22
5,078,717	1/1992	Parins et al.	606/48	5,471,982	12/1995	Edwards et al.	128/642
5,083,565	1/1992	Parins	128/642	5,472,441	12/1995	Edwards et al.	606/41
5,094,233	3/1992	Brennan	602/6	5,484,400	1/1996	Edwards et al.	604/22
5,100,423	3/1992	Fearnot	606/159	5,486,161	1/1996	Lax et al.	604/22
5,122,137	6/1992	Lennox	606/40	5,505,728	4/1996	Ellman et al.	606/39
5,125,928	6/1992	Parins et al.	606/48	5,505,730	4/1996	Edwards	606/41
5,190,541	3/1993	Abele et al.	606/46	5,507,743	4/1996	Edwards et al.	606/41
5,197,963	3/1993	Parins	606/46	5,509,419	4/1996	Edwards et al.	128/642
5,197,964	3/1993	Parins	606/46	5,514,130	5/1996	Baker	606/41
5,215,103	6/1993	Desai	128/784	5,514,131	5/1996	Edwards et al.	606/45
5,256,138	10/1993	Burek et al.	606/42	5,520,684	5/1996	Imran	606/41
5,257,451	11/1993	Edwards et al.	29/825	5,531,676	7/1996	Edwards et al.	604/22
5,275,162	1/1994	Edwards et al.	128/642	5,531,677	7/1996	Lundquist et al.	604/22
5,277,201	1/1994	Stern	607/98	5,536,240	7/1996	Edwards et al.	604/22
5,281,216	1/1994	Klicek	606/42	5,536,267	7/1996	Edwards et al.	606/41
5,281,217	1/1994	Edwards et al.	606/41	5,540,655	7/1996	Edwards et al.	604/22
5,281,218	1/1994	Imran	606/41	5,542,915	8/1996	Edwards et al.	604/22
5,290,286	3/1994	Parins	606/50	5,542,916	8/1996	Hirsch et al.	604/22
5,293,869	3/1994	Edwards et al.	128/642	5,545,161	8/1996	Imran	606/41
5,309,910	5/1994	Edwards et al.	128/642	5,545,171	8/1996	Sharkey et al.	606/148
5,313,943	5/1994	Houser et al.	128/642	5,545,193	8/1996	Fleischman et al.	607/99
5,314,466	5/1994	Stern et al.	607/156	5,545,434	8/1996	Huang	427/243
5,316,020	5/1994	Truffer	128/848	5,549,108	8/1996	Edwards et al.	128/642
5,328,467	7/1994	Edwards et al.	604/95	5,549,644	8/1996	Lundquist et al.	604/22
5,334,196	8/1994	Scott et al.	606/138	5,554,110	9/1996	Edwards et al.	604/22
5,348,554	9/1994	Imran et al.	606/41	5,556,377	9/1996	Rosen et al.	604/22
5,363,861	11/1994	Edwards et al.	128/772	5,558,672	9/1996	Edwards et al.	606/41
5,365,926	11/1994	Desai	128/642	5,558,673	9/1996	Edwards et al.	606/41
5,365,945	11/1994	Halstrom	128/848	5,599,345	2/1997	Edwards et al.	606/41
5,366,490	11/1994	Edwards et al.	607/99	5,609,151	3/1997	Mulier et al.	128/642
5,368,557	11/1994	Nita et al.	604/22	5,624,439	4/1997	Edwards et al.	606/45
5,368,592	11/1994	Stern et al.	606/33	5,800,432	9/1998	Swanson	606/49
5,370,675	12/1994	Edwards et al.	607/101				
5,370,678	12/1994	Edwards et al.	607/101				
5,383,876	1/1995	Nardella	606/49				
5,383,917	1/1995	Desai	607/702				
5,385,544	1/1995	Edwards et al.	604/22				
5,397,339	3/1995	Desai	687/116				
5,398,683	3/1995	Edwards et al.	128/642				
5,401,272	3/1995	Perkins	606/15				
5,403,311	4/1995	Abele et al.	606/49				
5,409,453	4/1995	Lundquist et al.	604/22				
5,421,819	6/1995	Edwards et al.	604/22				
5,423,808	6/1995	Edwards et al.	606/34				
5,423,811	6/1995	Imran et al.	606/41				
5,423,812	6/1995	Ellman et al.	606/45				
5,433,739	7/1995	Sluijter et al.	607/99				
5,435,805	7/1995	Edwards et al.	604/22				
5,441,499	8/1995	Fritzsche	606/45				
5,456,662	10/1995	Edwards et al.	604/22				

## OTHER PUBLICATIONS

Mugica, et al. *Direct Diaphragm Stimulation*, Jan., 1987, PACE, vol. 10, pp. 252–256.

Mugica, et al. *Neurostimulation: An Overview*, Chapter 21, *Preliminary Test of a Muscular Diaphragm Pacing System on Human Patients*, 1985, pp. 263–279.

Nochomovitz, et al., *Electrical Activation of the Diaphragm*, Jun. 1988, Clinics in Chest Medicine, vol. 9, No. 2, pp. 349–358.

Prior, et al., *Treatment of Menorrhagia by Radiofrequency Heating*, 1991, Int. J. Hyperthermia, vol. 7, pp. 213–220.

Rice, et al., *Endoscopic Paranasal Sinus Surgery*, Chapter 5, *Functional Endoscopic Paranasal Sinus Surgery, The Technique of Messerklinger*, Raven Press, 1988, pp. 75–104.

Rice, et al., *Endoscopic Paranasal Sinus Surgery*, Chapter 6, *Total Endoscopic Sphenoidectomy, The Technique of Wigand*, Raven Press, 1988, pp. 105–125.

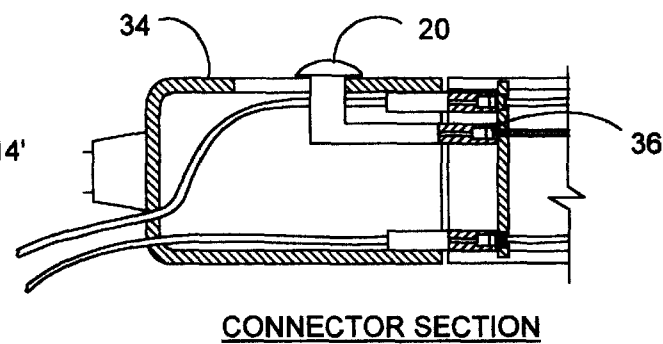
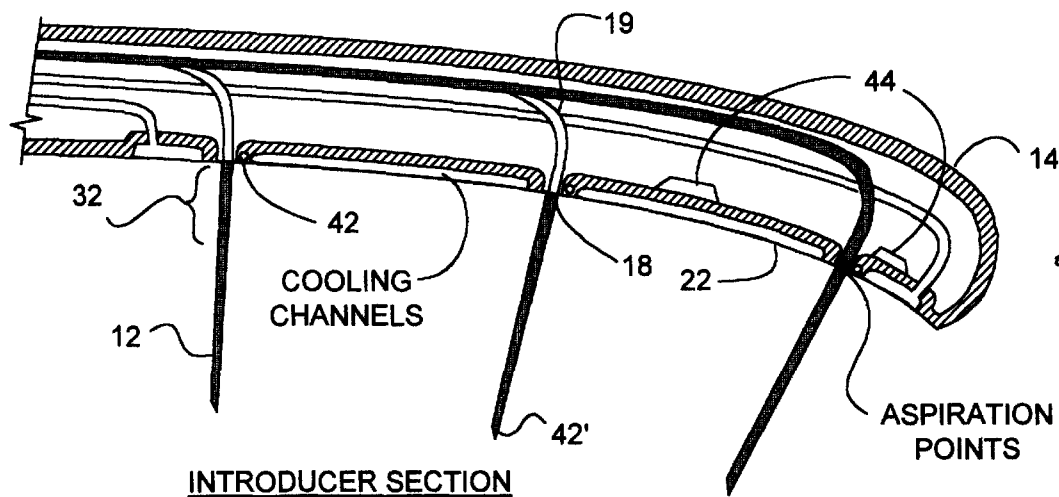
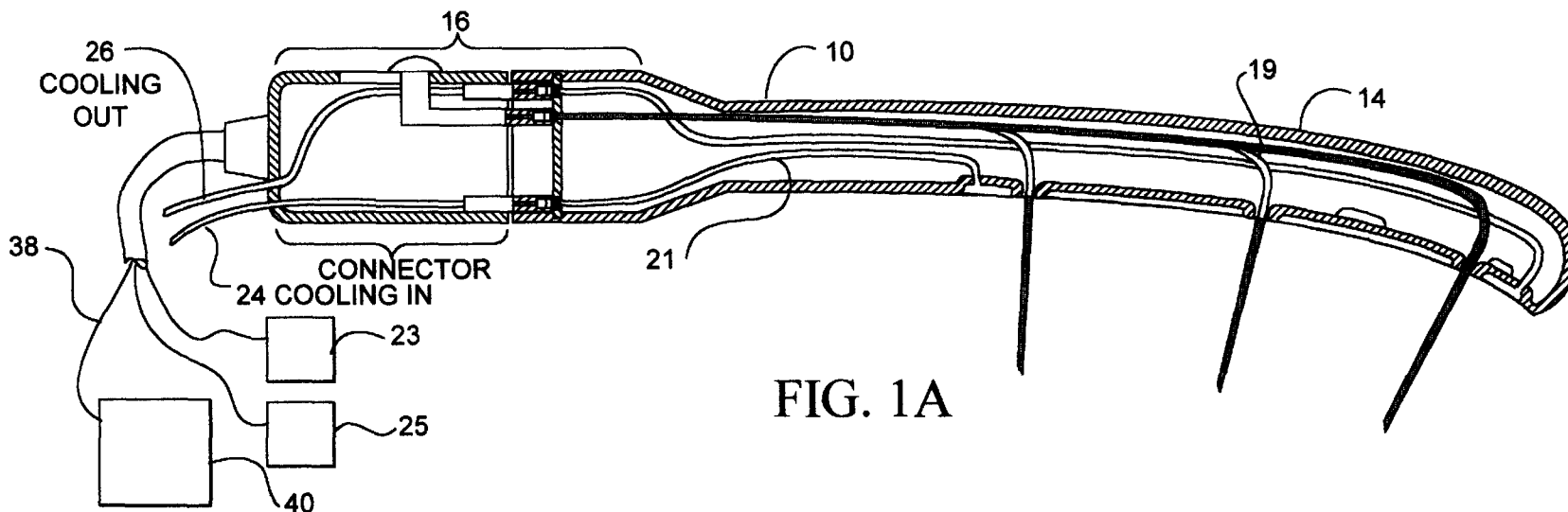

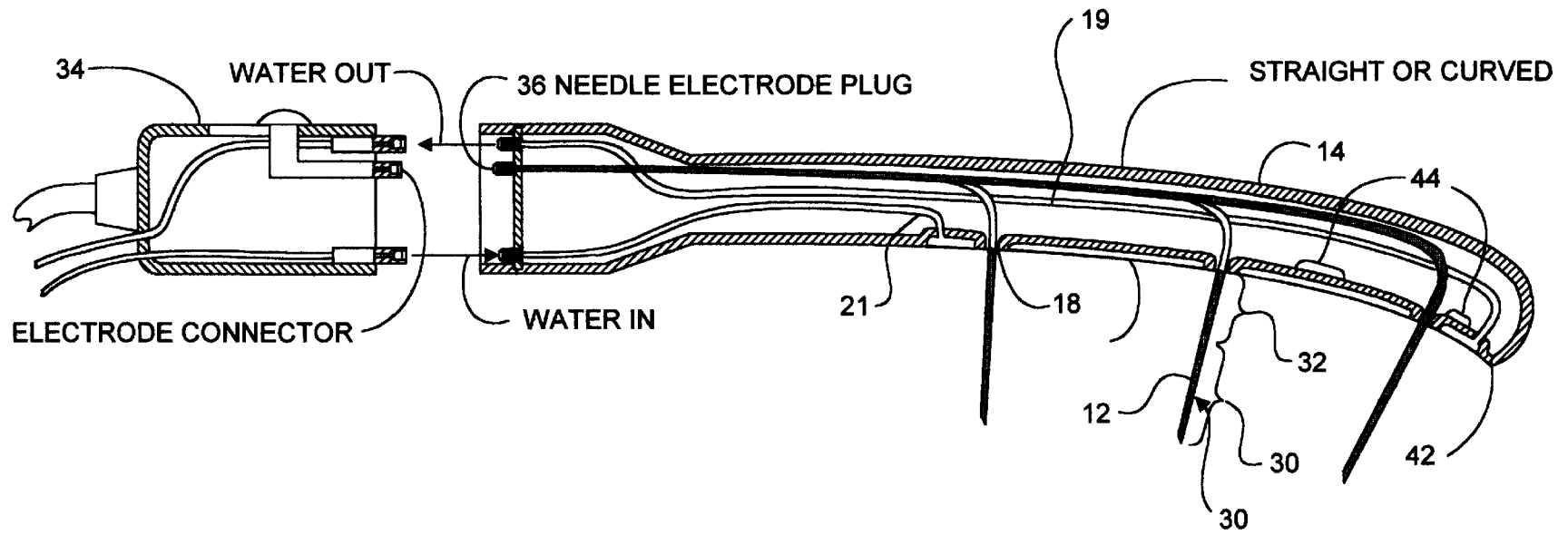
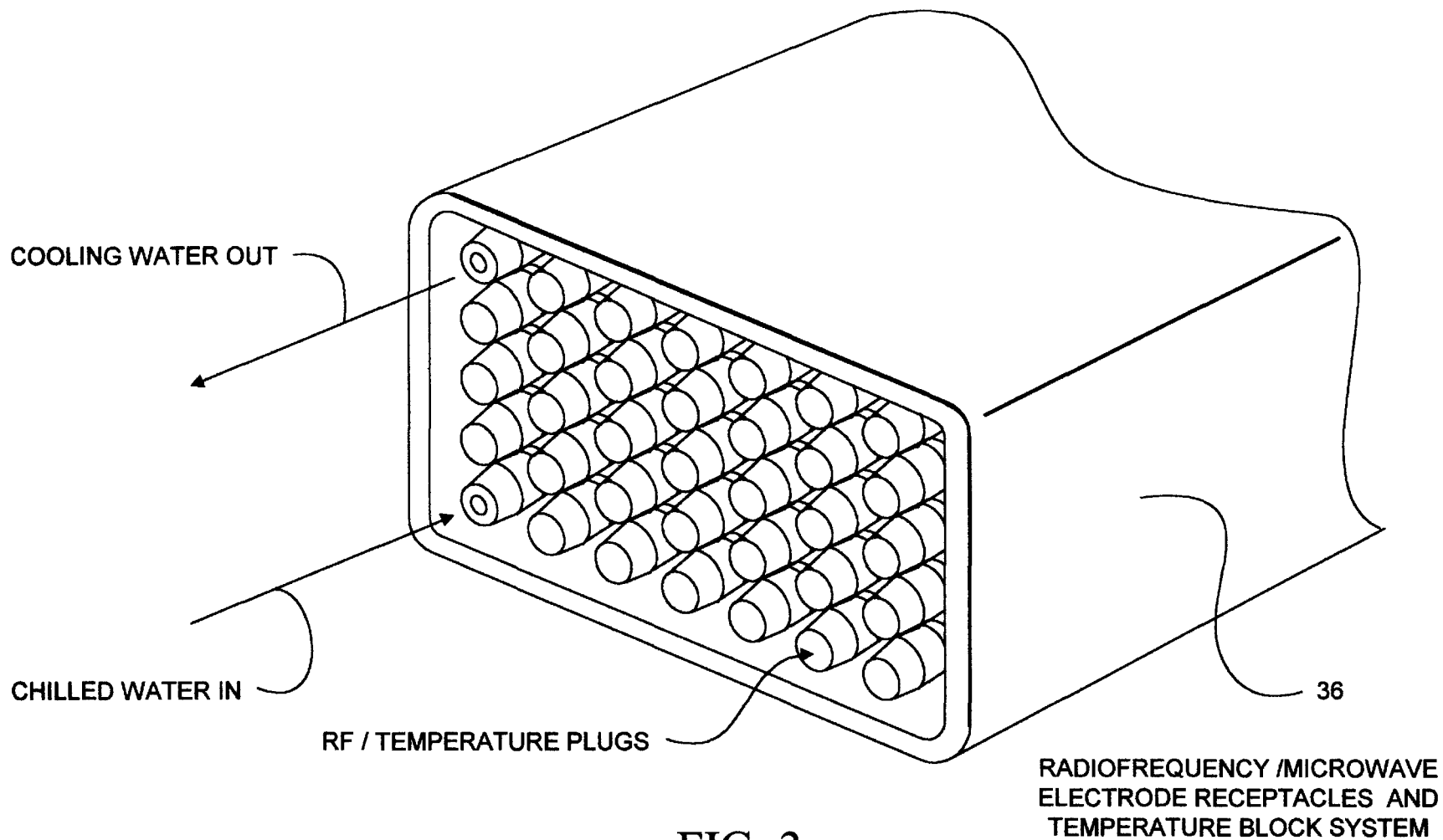
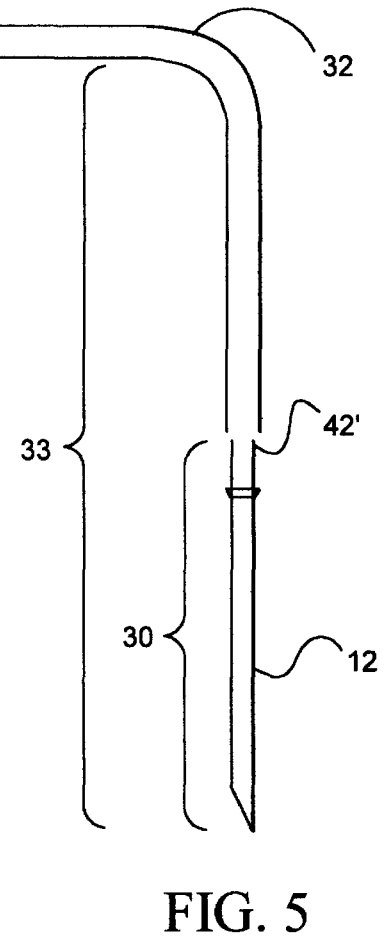
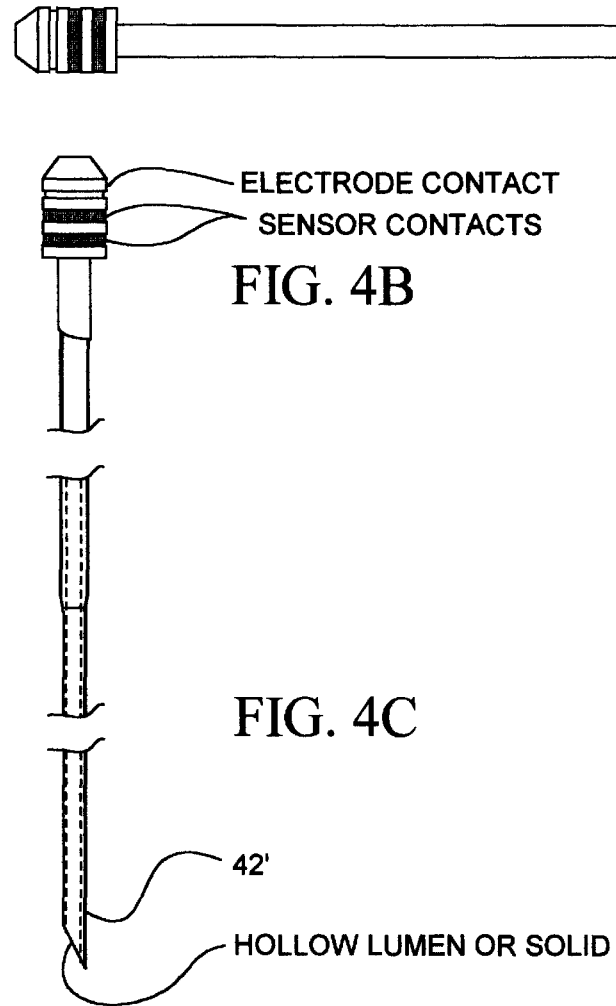
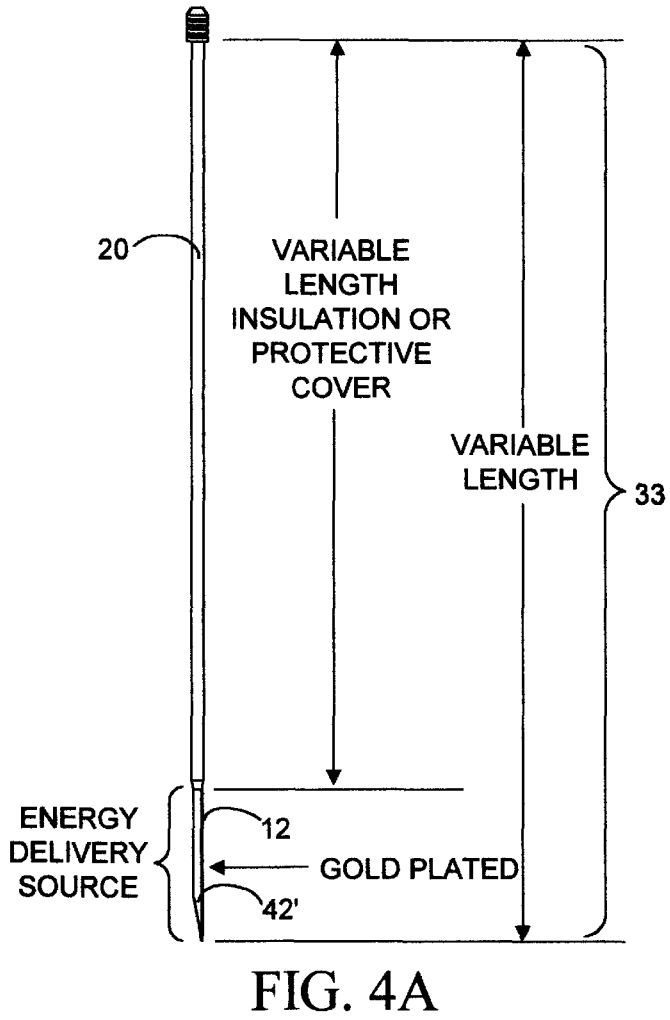

FIG. 2





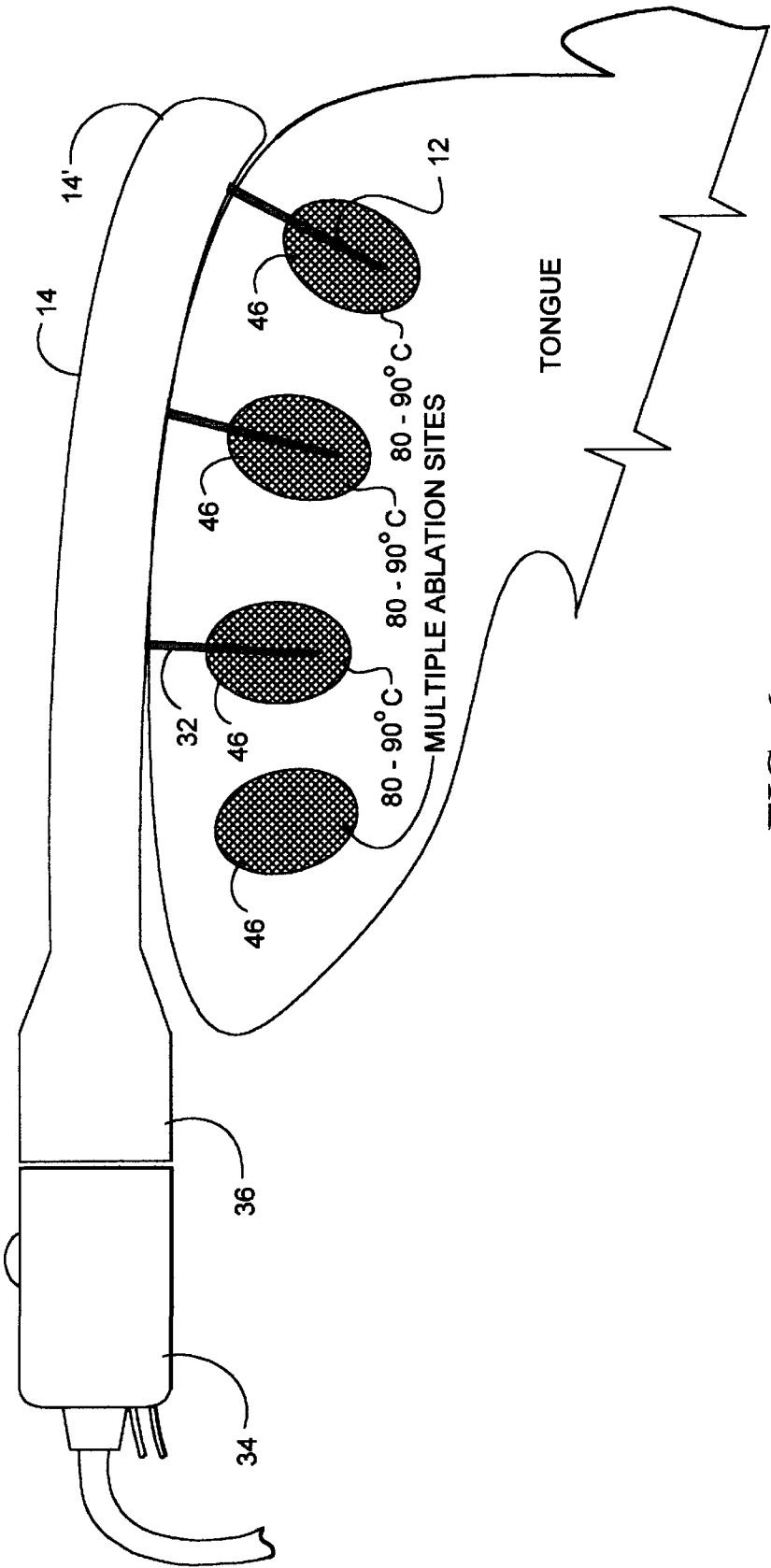
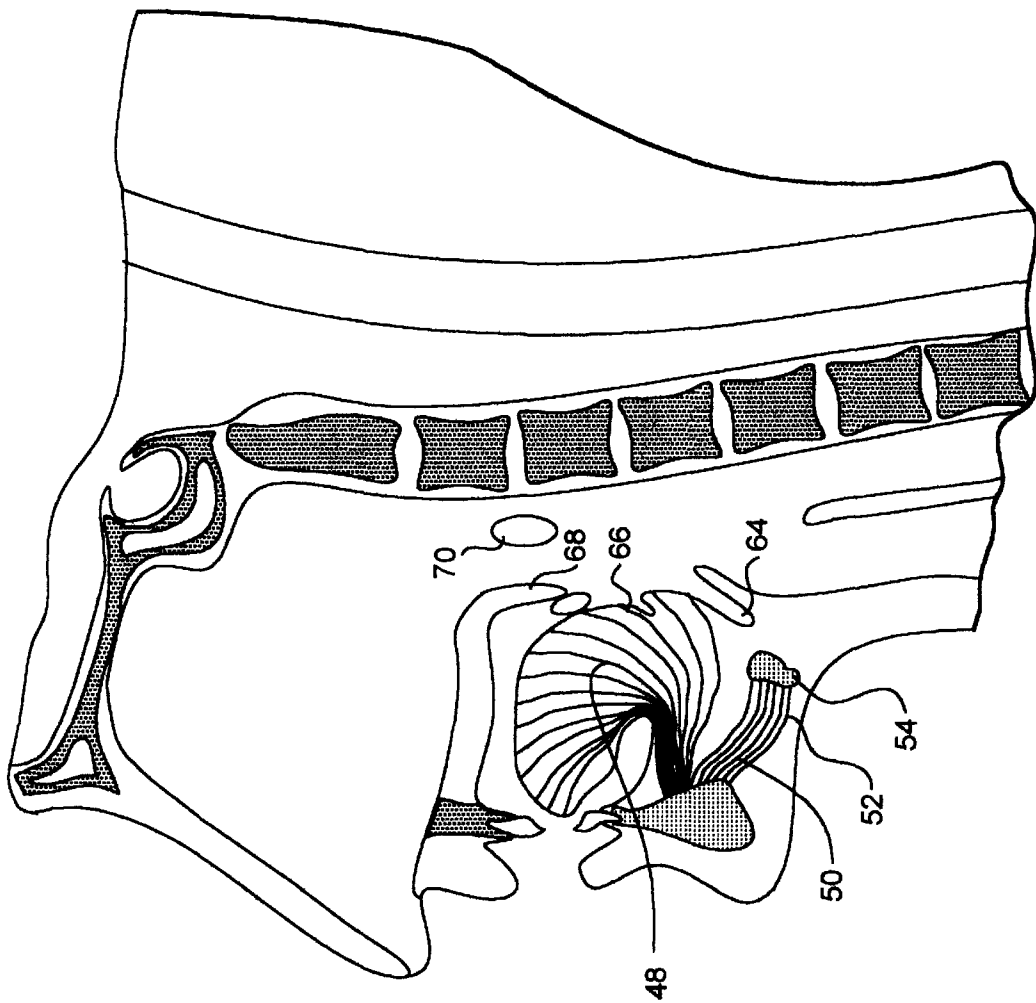

FIG. 6





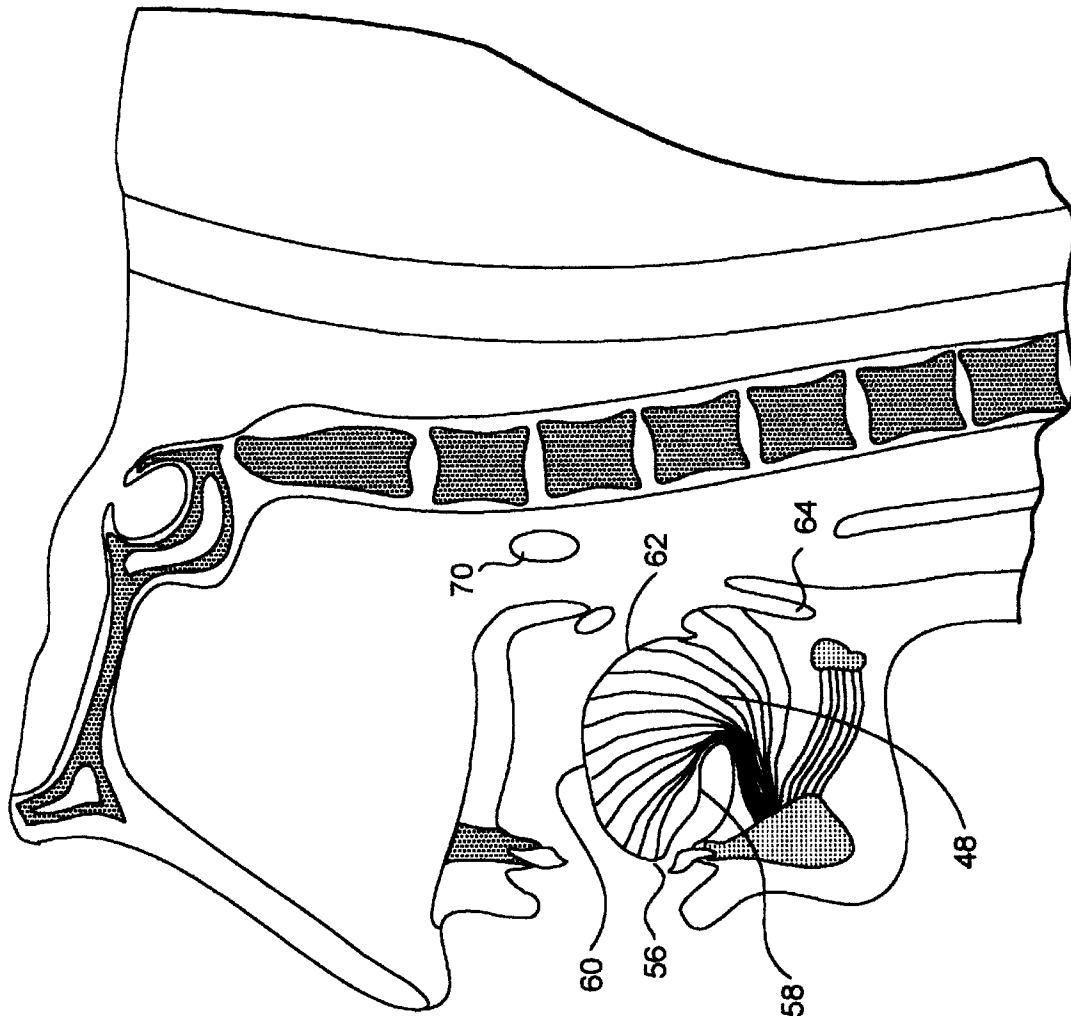

FIG. 8

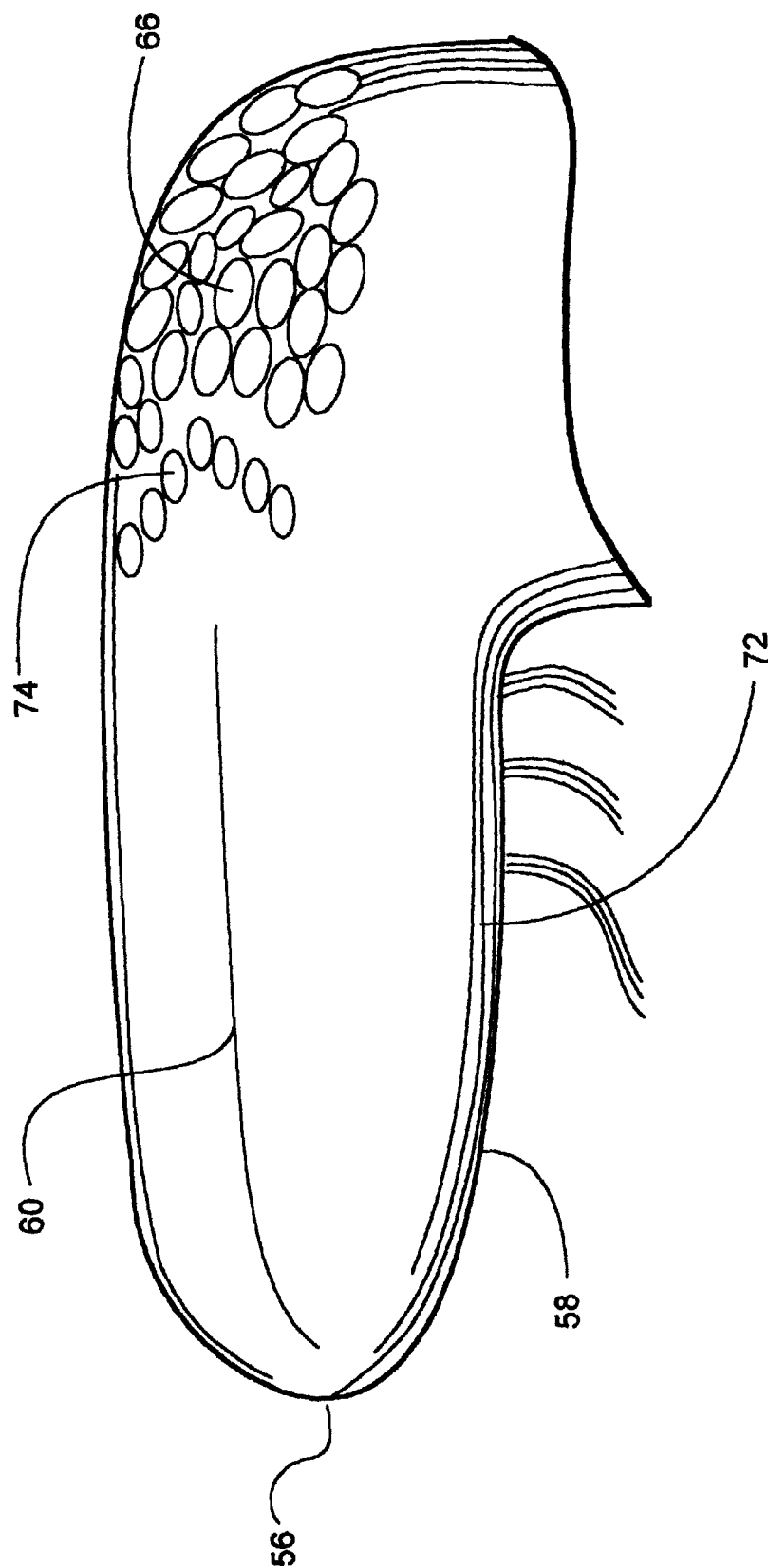

FIG. 9

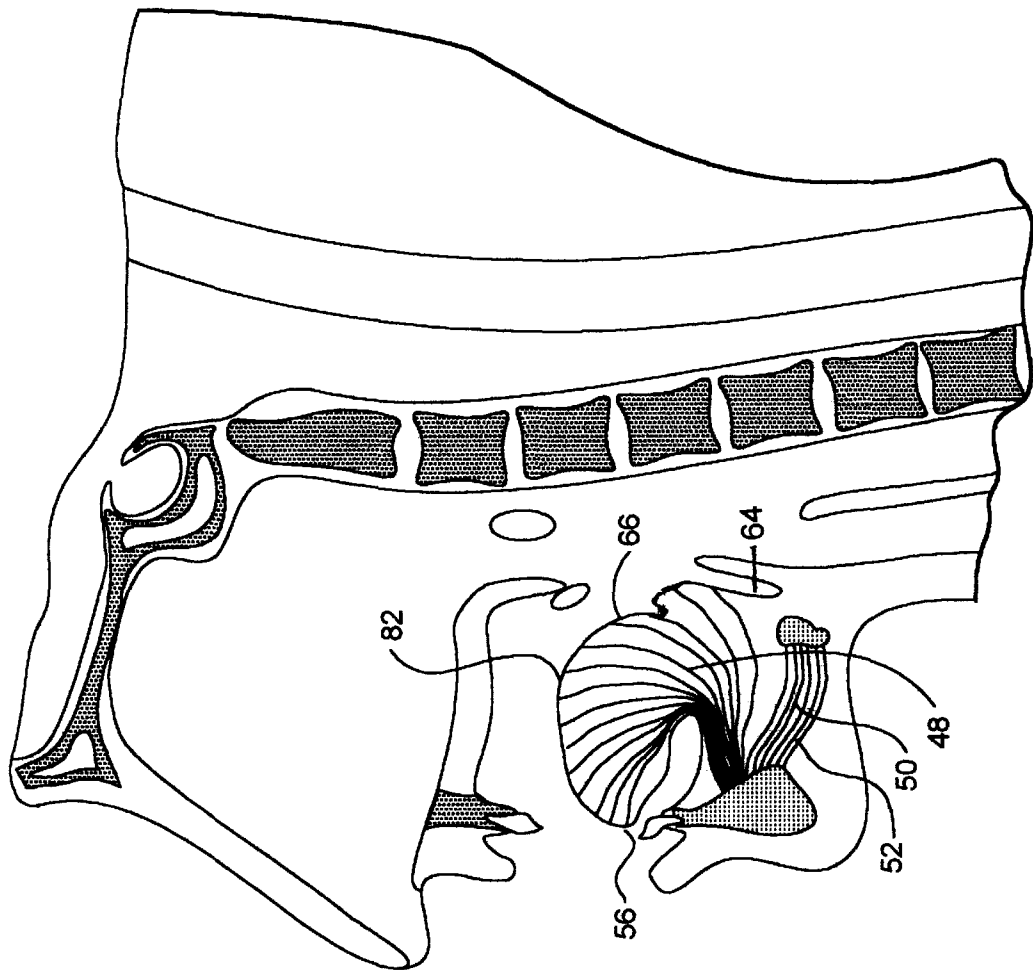

FIG. 11

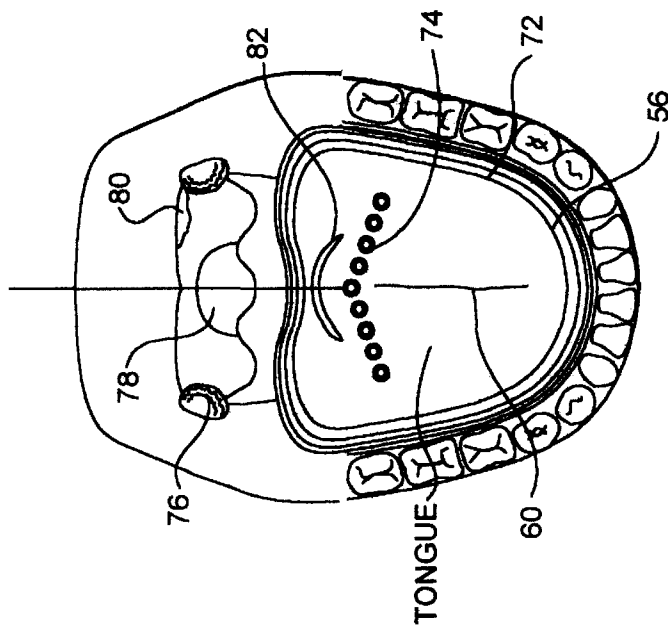

FIG. 10

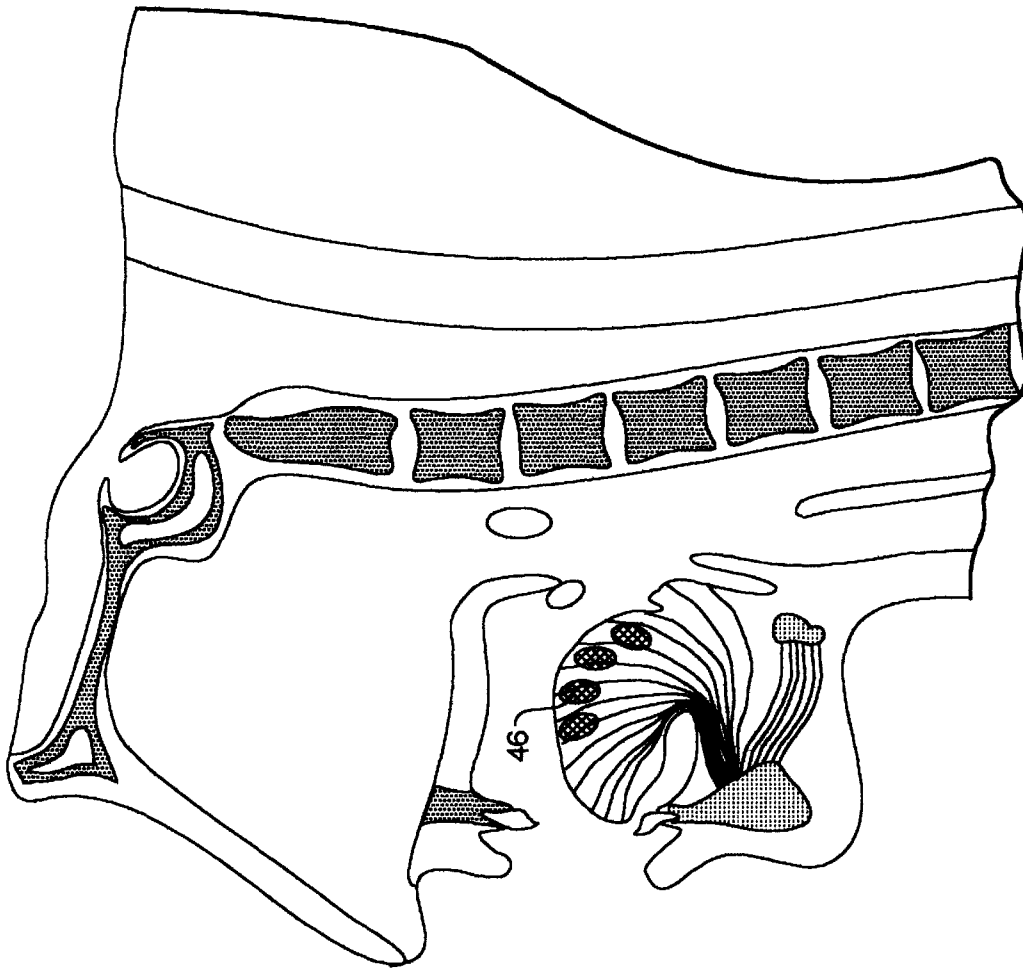

FIG. 13

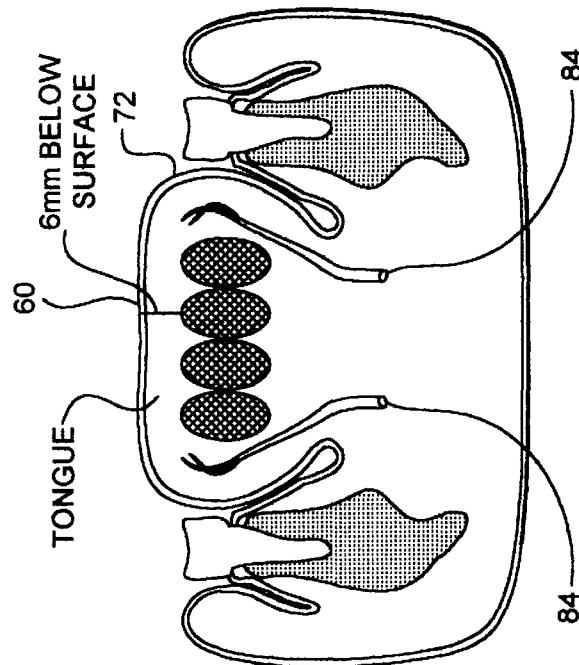

FIG. 12

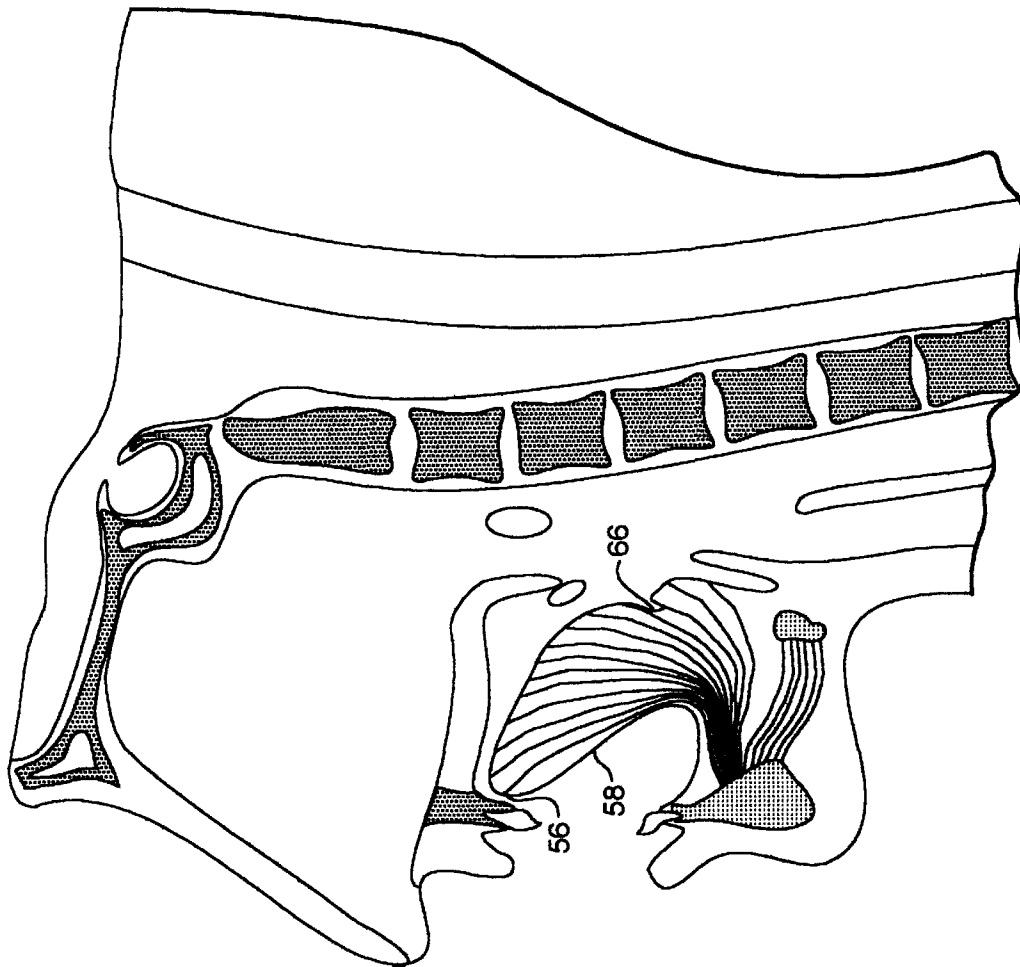

FIG. 15

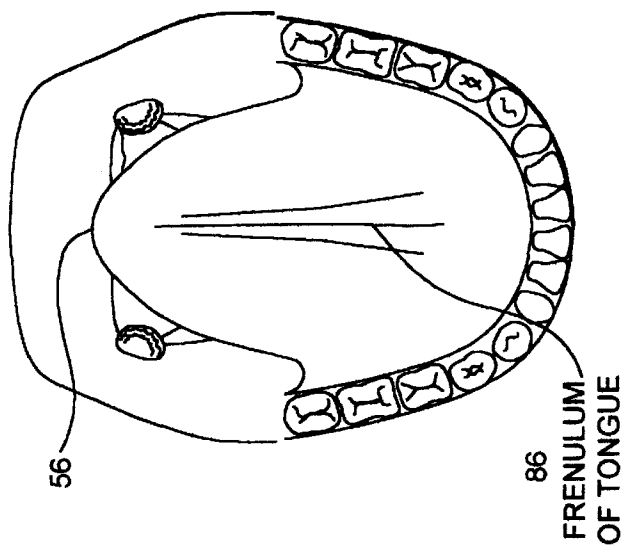

FIG. 14

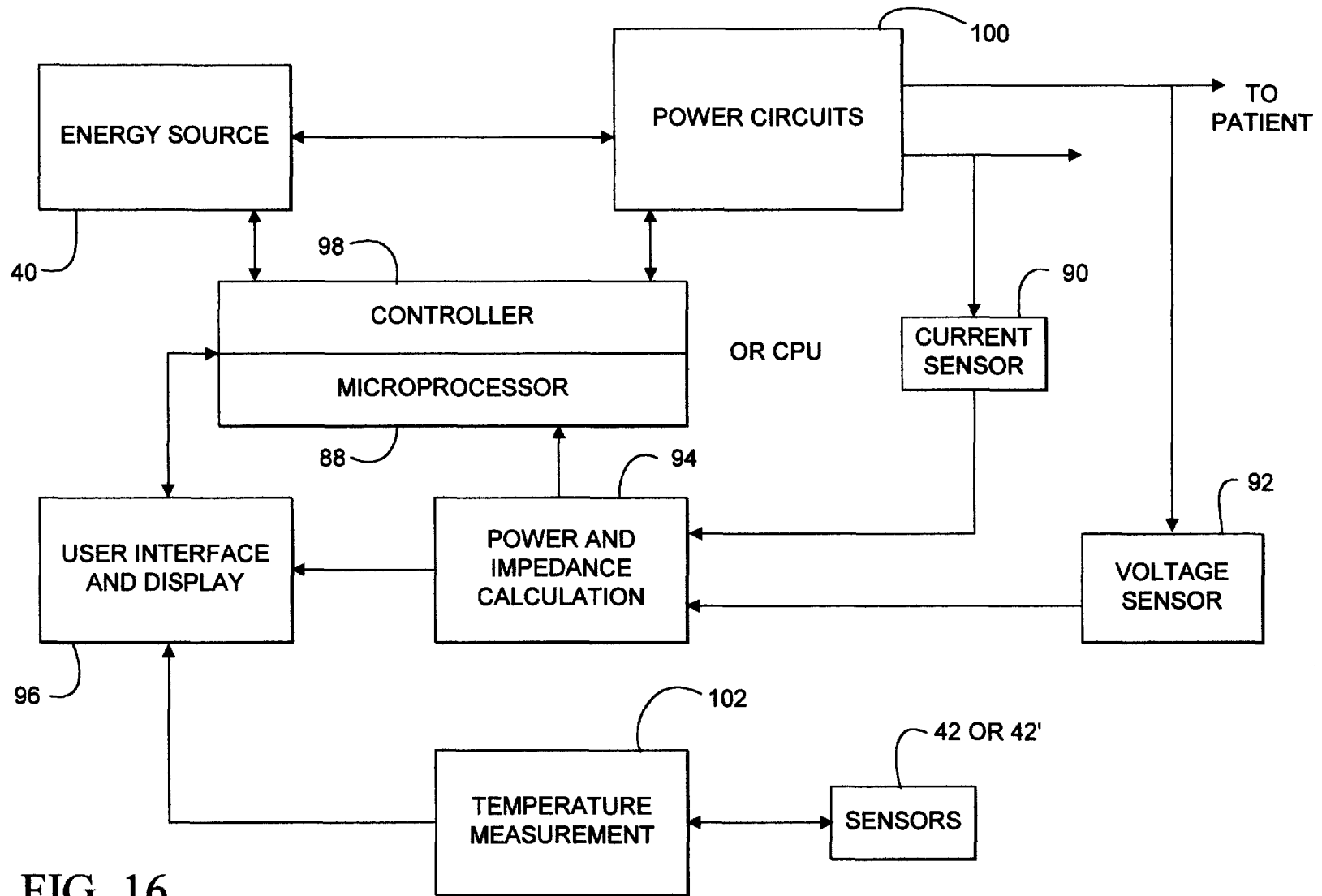

FIG. 16

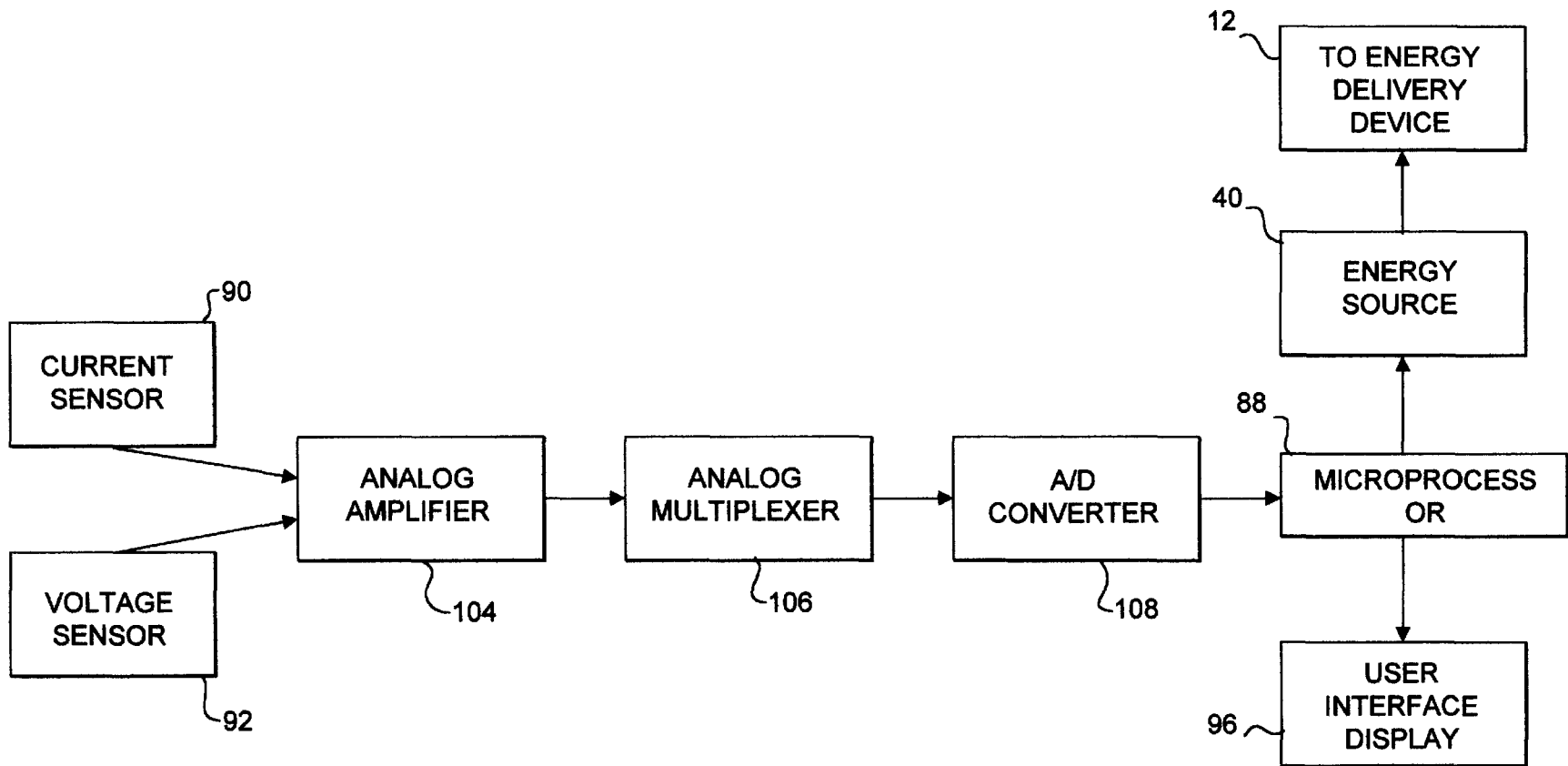

FIG. 17

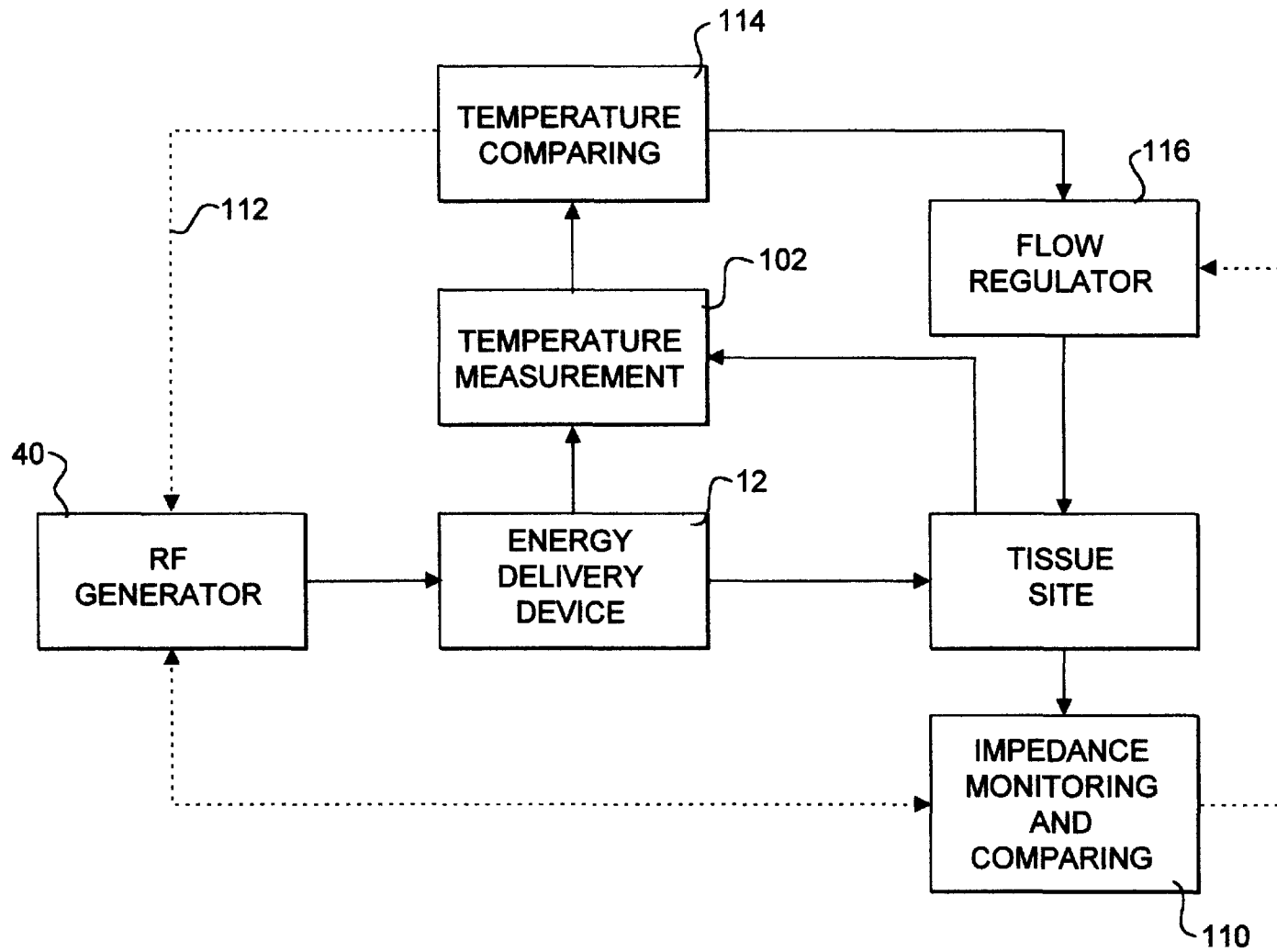
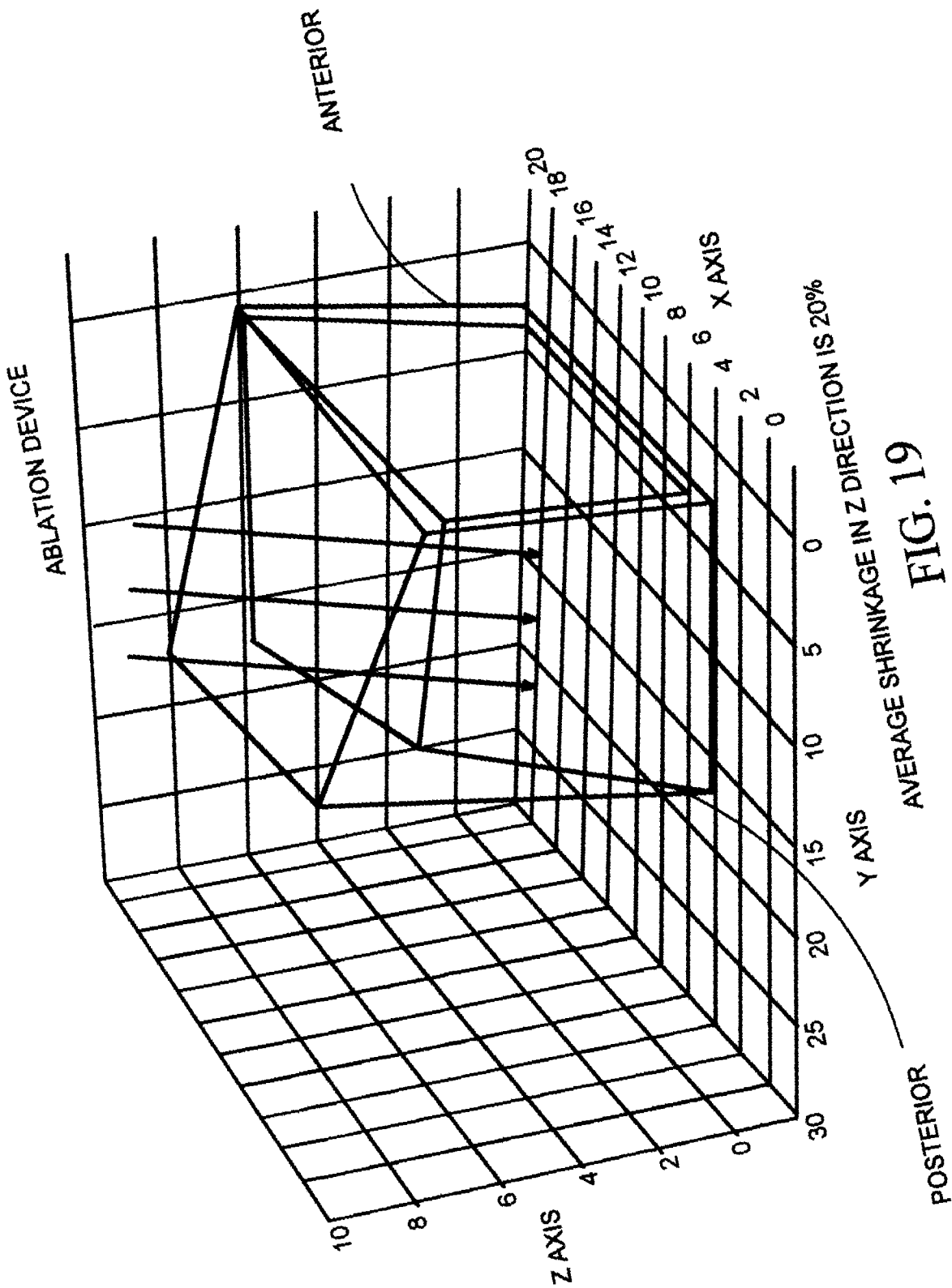

FIG. 18





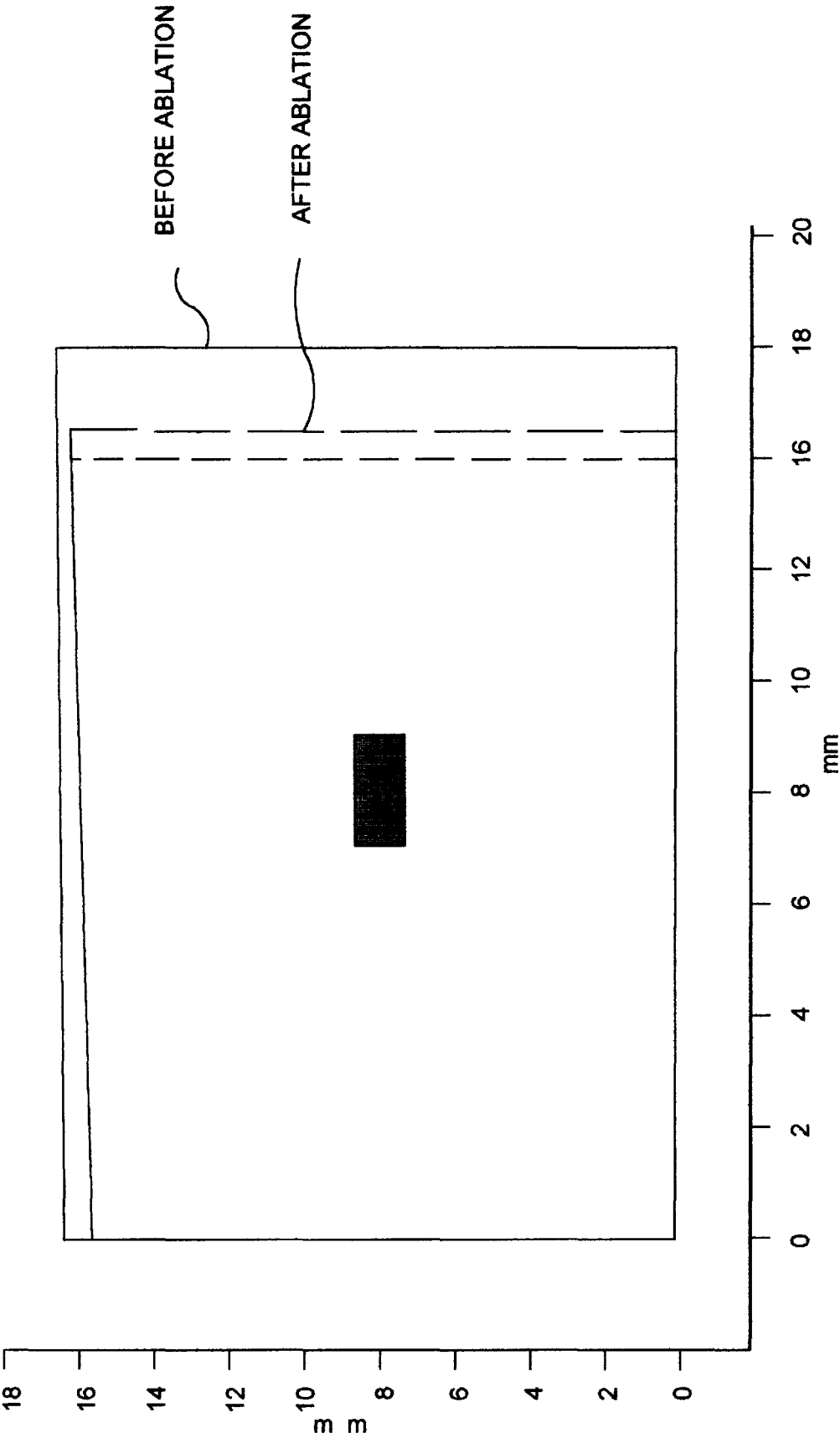

FIG. 20

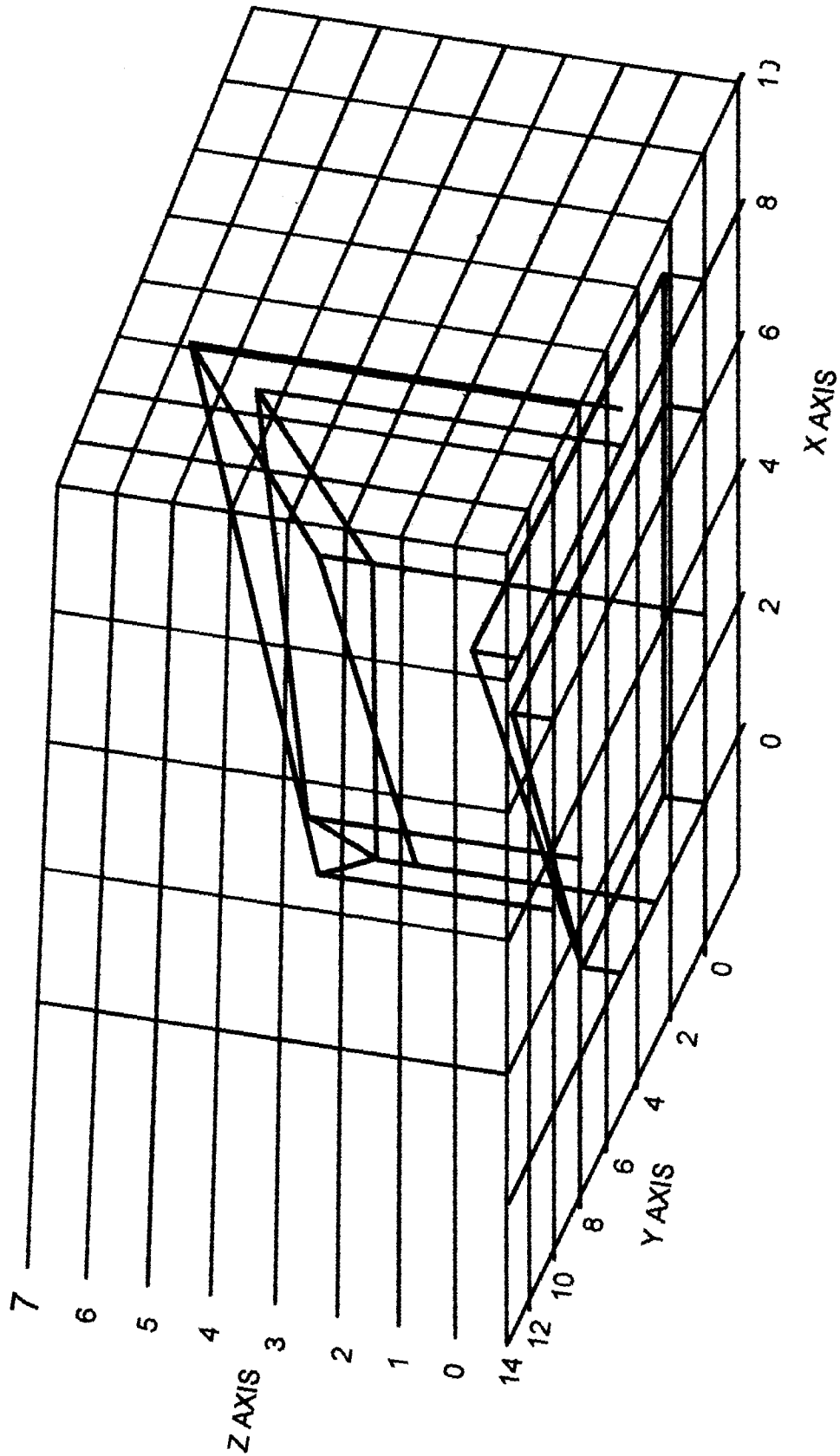

FIG. 21

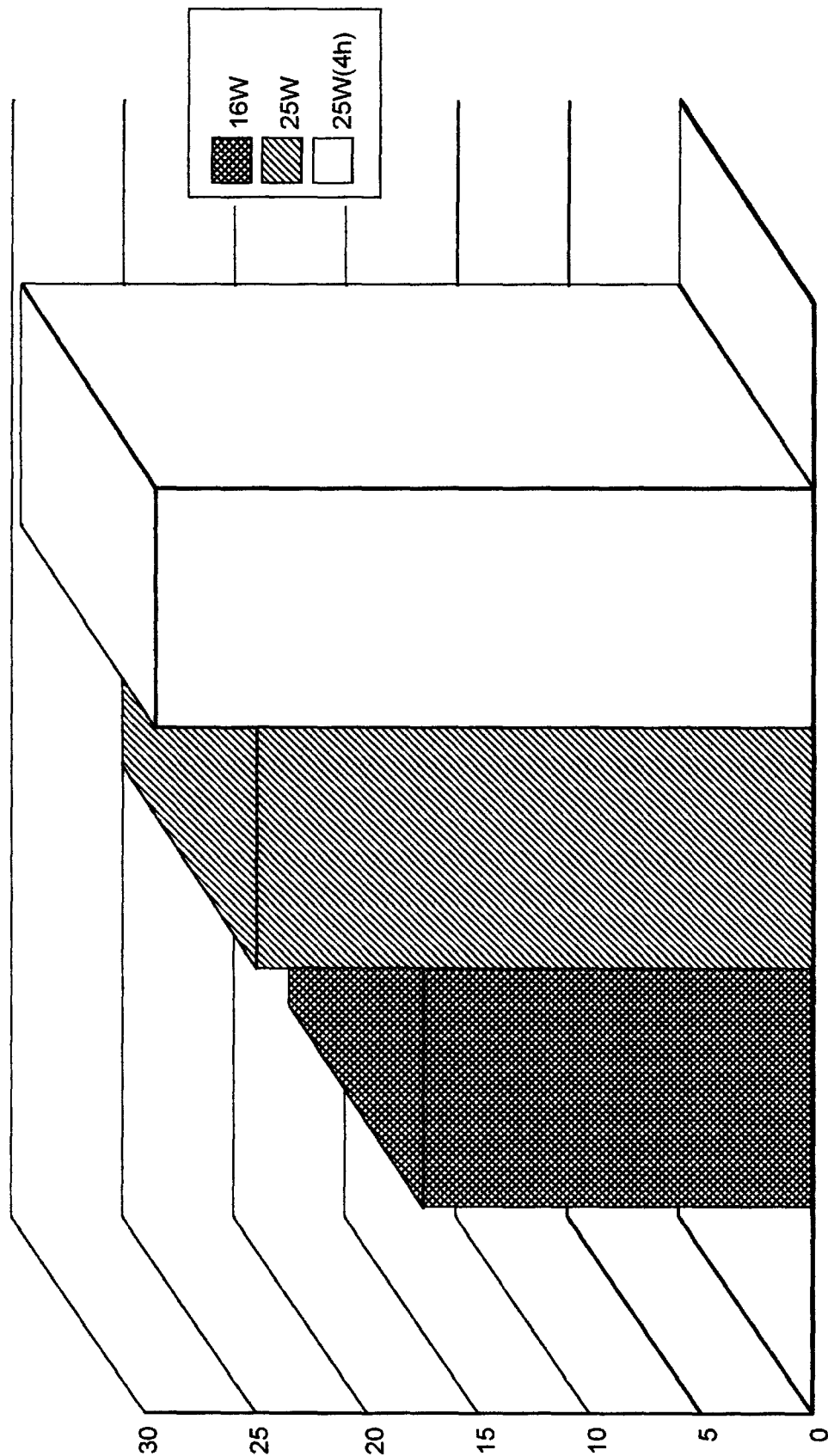

FIG. 22

## APPARATUS FOR TREATMENT OF AIR WAY OBSTRUCTIONS

### CROSS-REFERENCE TO RELATED APPLICATIONS

This application is a continuation-in-part application of U.S. patent application Ser. No. 08/695,802 filed Aug. 12, 1995 now U.S. Pat. No. 5,879,349, which is a continuation-in-part of U.S. patent application Ser. No. 08/651,800, filed May 22, 1996 now U.S. Pat. No. 5,836,906, which is a continuation-in-part application of U.S. patent application Ser. No. 08/642,053, filed May 3, 1996 now U.S. Pat. No. 5,728,094, which is a continuation-in-part application of U.S. patent application Ser. No. 08/606,195, filed Feb. 23, 1996 now U.S. Pat. No. 5,707,349, which cross-references U.S. Pat. No. 5/674,191, having named inventors Stuart D. Edwards, Edward J. Gough and David L. Douglass, which is a continuation-in-part of U.S. Pat. No. 5,456,662, all incorporated by reference herein.

### BACKGROUND OF THE INVENTION

#### 1. Field of the Invention

This invention relates to an apparatus for the treatment of air way obstructions, and more particularly to an apparatus for reducing a volume of a selected site of an interior of the tongue, and more particularly to an apparatus for creating ablation at a selected site of an interior of the tongue without damaging a main branch of the hypoglossal nerve.

#### 2. Description of Related Art

Sleep-apnea syndrome is a medical condition characterized by daytime hypersomnolence, morning arm aches, intellectual deterioration, cardiac arrhythmias, snoring and thrashing during sleep. It is caused by frequent episodes of apnea during the patient's sleep. The syndrome is classically subdivided into two types. One type, termed "central sleep apnea syndrome", is characterized by repeated loss of respiratory effort. The second type, termed obstructive sleep apnea syndrome, is characterized by repeated apneic episodes during sleep resulting from obstruction of the patient's upper airway or that portion of the patient's respiratory tract which is cephalad to, and does not include, the larynx.

Treatment thus far includes various medical, surgical and physical measures. Medical measures include the use of medications such as protriptyline, medroxyprogesterone, acetazolamide, theophylline, nicotine and other medications in addition to avoidance of central nervous system depressants such as sedatives or alcohol. The medical measures above are sometimes helpful but are rarely completely effective. Further, the medications frequently have undesirable side effects.

Physical measures have included weight loss to open the airway, use of nasal CPAP and various tongue retaining devices. These devices may be partially effective but are cumbersome, uncomfortable and patients often will not continue to use these for prolonged periods of time. Weight loss may be effective but is rarely maintained by these patients.

In patients with central sleep apnea syndrome, phrenic nerve or diaphragmatic pacing has been used. Phrenic nerve or diaphragmatic pacing includes the use of electrical stimulation to regulate and control the patient's diaphragm which is innervated bilaterally by the phrenic nerves to assist or support ventilation. This pacing is disclosed in *Direct Diaphragm Stimulation* by J. Mugica et al. PACE vol. 10 January-February 1987, Part II, *Preliminary Test of a Mus-*

*cular Diaphragm Pacing System on Human Patients* by J. Mugica et al. from *Neurostimulation: An Overview* 1985 pp. 263-279 and *Electrical Activation of Respiration* by Nochmovitz IEEE Eng. in Medicine and Biology; June, 1993.

However, it was found that many of these patients also have some degree of obstructive sleep apnea which worsens when the inspiratory force is augmented by the pacer. The ventilation induced by the activation of the diaphragm also collapses the upper airway upon inspiration and draws the patient's tongue inferiorly down the throat choking the patient. These patients then require tracheostomies for adequate treatment.

A physiological laryngeal pacemaker as described in *Physiological Laryngeal Pacemaker* by F. Kaneko et al. from *Trans Am Soc Artif Intern Organs* 1985, senses volume displaced by the lungs and stimulates the appropriate nerve to open the patient's glottis to treat dyspnea. This apparatus is not effective for treatment of sleep apnea. The apparatus produces a signal proportional to the displaced air volume of the lungs and thereby the signal produced is too late to be used as an indicator for the treatment of sleep apnea. There is often no displaced air volume in sleep apnea due to obstruction.

Surgical interventions have included uvulopalatopharyngoplasty, tonsillectomy, tracheostomy, and surgery to correct severe retrognathia. One measure that is effective in obstructive sleep apnea is tracheostomy. However, this surgical intervention carries considerable morbidity and is aesthetically unacceptable to many patients. Other surgical procedures include pulling the tongue as forward as possible and surgically cutting and removing sections of the tongue and other structures which can close off the upper airway passage.

A need exists for an apparatus to treat obstructive sleep apnea without major surgical intervention. A further need exists for an apparatus to reduce a volume of a selected site in an interior of the tongue. Still a further need exists for an apparatus to reduce a volume of a selected site in an interior of the tongue without damaging a main branch of the hypoglossal nerve.

### SUMMARY OF THE INVENTION

Accordingly, an object of the invention is to provide an apparatus to reduce a volume of a selected site in an interior of the tongue.

Another object of the invention is to provide an apparatus to reduce a volume of a selected site in an interior of the tongue including an energy delivery device and an energy delivery advancement device, wherein the energy delivery advancement member advances the energy delivery device an advancement distance in the interior of the tongue sufficient for an energy delivery device to deliver energy to the selected tissue site and reduce a volume of the selected site without damaging a main branch of the hypoglossal nerve.

Yet another object of the invention is to provide an apparatus to reduce a volume of a selected site in an interior of the tongue including an energy delivery device and an energy delivery device advancement member, wherein the energy delivery device advancement member advances the energy delivery device to a placement position in an interior of the tongue so that at the placement position an energy delivery device surface can deliver sufficient energy to reduce a volume of the selected site without damaging a main branch of the hypoglossal nerve.

A further object of the invention is to provide an apparatus to reduce a volume of a selected site in an interior of the

tongue with an energy delivery device, an energy delivery surface and an energy delivery device advancement length extending from an exterior of a handpiece to the interior of the tongue, wherein the advancement length is sufficient to position the energy delivery device surface at the selected site and deliver sufficient energy to reduce a volume of the selected tissue site without damaging a main branch of the hypoglossal nerve.

Still a further object of the invention is to provide an apparatus to reduce a volume of a selected site in an interior of the tongue that includes an energy delivery device with a geometric shape configured to reduce a volume of the selected site without damaging a main branch of the hypoglossal nerve.

These and other objects of the invention are achieved in an apparatus that reduces a volume of a selected site in an interior of the tongue. The apparatus includes a handpiece and an energy delivery device at least partially positioned in the interior of the introducer. The energy delivery device includes an energy delivery surface and is advanceable from the interior of the handpiece into the interior of the tongue. An energy delivery device advancement member is coupled to the energy delivery device and configured to advance the energy delivery device an advancement distance in the interior of the tongue. The advancement distance is sufficient for the energy delivery surface to deliver energy to the selected tissue site and reduce a volume of the selected site without damaging a main branch of the hypoglossal nerve and/or a surface of the tongue. A cable is coupled to the energy delivery device.

In another embodiment, the energy delivery device advancement member is configured to advance at least a portion of the energy delivery device to a placement position in the interior of the tongue. At the placement position the energy delivery surface delivers sufficient energy to reduce a volume of the selected site without damaging a main branch of the hypoglossal nerve.

In a further embodiment, the energy delivery device has an energy delivery device advancement length that extends from an exterior of the introducer to the interior of the tongue. The advancement length is sufficient to position the energy delivery surface at the selected site and deliver sufficient energy to reduce a volume of the selected tissue site without damaging a main branch of the hypoglossal nerve.

The energy delivery device may be an RF electrode coupled to an RF energy source. A temperature control device can be included that is at least partially positioned in the interior of the introducer and configured to control a tongue surface temperature. A flow rate control device may be coupled to the temperature control device to control a fluid flow rate.

An insulator may be at least partially positioned around an exterior of the electrode and defines the energy delivery surface. Sensors can be positioned at various locations including, at a distal end of the insulator, at the distal end of the energy delivery device and on an exterior surface of the introducer.

In one embodiment, a first sensor is positioned at the distal end of the energy delivery device and a second sensor is positioned at the distal end of the insulator.

A feedback control device can be coupled to the energy delivery device, the sensors and an energy source. Additionally, an infusion medium source may be coupled to the energy delivery device.

#### BRIEF DESCRIPTION OF THE FIGURES

FIGS. 1A–1C are cross-sectional views of an debulking apparatus used with the present invention.

FIG. 2 is cross-sectional view illustrating the introducer and connector of the debulking apparatus shown in FIGS. 1A–1C.

FIG. 3 is a perspective view of the connector illustrated in FIGS. 1A–1C.

FIG. 4A–4C are perspective views of a needle energy delivery device associated with the debulking apparatus illustrated in FIGS. 1A–1C.

FIG. 5 is a perspective view of a flexible needle energy delivery device utilized with the methods of the present invention.

FIG. 6 illustrates the creation of ablation zones with the debulking apparatus shown in FIGS. 1A–1C.

FIG. 7 is a cross-sectional view of the tongue with the mouth closed.

FIG. 8 is a cross-sectional view of the tongue with the mouth open.

FIG. 9 is a perspective view of the tongue.

FIG. 10 is a perspective view of the dorsum of the tongue.

FIG. 11 is a cross-sectional view of the tongue.

FIG. 12 is a cross-sectional view of the tongue illustrating the location of the main branches of the hypoglossal nerve and the creation of an ablation zone.

FIG. 13 is a cross-sectional view of the tongue illustrating a plurality of ablation zones.

FIG. 14 is a perspective view of the ventral surface of the tongue.

FIG. 15 is a cross-sectional view of the tongue.

FIG. 16 is a block diagram of a feedback control system useful with the methods of the present invention.

FIG. 17 is a block diagram illustrating an analog amplifier, analog multiplexer and microprocessor used with the feedback control system of FIG. 17.

FIG. 18 is a block diagram of a temperature/impedance feedback system that can be used to control cooling medium flow rate through the introducer of FIGS. 1A–1C.

FIG. 19 is a three dimensional graph illustrating the percent shrinkage of the tongue following RF ablation.

FIG. 20 is a graph illustrating two-dimensional shrinkage of bovine tongue tissue with RF ablation.

FIG. 21 is a graph illustrating three-dimensional shrinkage of bovine tongue tissue due to RF ablation.

FIG. 22 is a graph illustrating percent volume change in a tongue following RF ablation.

#### DETAILED DESCRIPTION

Referring to FIGS. 1A–1C and 2, an ablation apparatus 10, creating controlled ablation and a reduction of a volume of a selected tissue site of an anatomical structure. For purposes of this disclosure the anatomical structure will be referred to as the tongue. It will be appreciated that the apparatus of the present invention is equally useful with the lingual tonsils, soft palate, turbinates, uvula and the like as illustrated. For purposes of this disclosure, an ablation procedure shall be meant to include thermal damage, tissue shrinkage, tissue scarring, remodeling debulking and causing ablation. Ablation apparatus 10 can be positioned to deploy one or more energy delivery devices 12. Each energy delivery device 12 may be a needle energy delivery device and each is introduced into an interior of the tongue through a surface of the tongue. Ablation apparatus 10 may include traumatic intubation with or without visualization, provide for the delivery of oxygen or anesthetics, and can be capable

of suctioning blood or other secretions. It will be appreciated that ablation apparatus **10** is used to treat a variety of different obstructions in the body where passage of gas is restricted. One application is the treatment of sleep apnea using energy delivery devices **12** to ablate at selected portions of the tongue by the use of a variety of different energy sources including but not limited to resistive heating, RF, microwave, ultrasound, coherent light, incoherent light, thermal transfer, resistive heating, chemical ablation, cryogenic fluid, electrolytic solutions, and the like. The preferred energy source is an RF source. In one embodiment, ablation apparatus **10** is used to ablate an interior region of the tongue, causing it to become debulked, shrunk, remodeled, or to induce tissue scarring in order to increase the cross-sectional area of the airway passage. A disinfectant medium introduction member introduces a disinfectant medium in the oral cavity in order to reduce infection of the ablated body member.

Prior to ablating the tongue, a presurgical evaluation may be performed including a physical examination, fiber optic pharyngoscopy, cephalometric analysis and polygraphic monitoring. The physical examination emphasizes the evaluation of the head and neck. It also includes a close examination of the nasal cavity to identify obstructing deformities of the septum and turbinate; oropharyngeal obstruction from a long, redundant soft palate or hypertrophic tonsils; and hypopharyngeal obstruction from a prominent base of the tongue.

Ablation apparatus **10** includes an introducer **14**, an optional handle **16** and one or more energy delivery devices **12** extending from different ports **18** formed along a longitudinal surface of introducer **14**. Introducer **14** can be a handpiece. An energy delivery advancement device **20** may be provided. Energy delivery advancement device **20** can include guide tracks or tubes **19** positioned in the interior of introducer **14**. Energy delivery devices **12** may be positioned in guide tracks **19** and advanced from the guide tracks **19** into the interior of the tongue. Cabling is coupled to energy delivery devices **12**. Introducer **14** and handle **16** may be one device.

Controlled volumetric reduction of the tongue, under feedback control, is used to achieve an effective opening in the airway passage. A variety of different pain killing medicaments, including but not limited to Xylocaine, may be used. A digital ultrasonic measurement system can be used. The ultrasound measurement quantifies biological shape changes, provides ultrasonic transmission and reception, uses piezoelectric transducers (crystals) and provides time of flight data.

A disinfectant medium introduction member **21** may be included and introduced into the oral cavity. Disinfectant medium introduction member **21** can be introduced before, after or during the introduction of ablation apparatus **10** into the oral cavity. Additionally, disinfectant medium introduction member **21** can be removed at the same time or at a different time that ablation apparatus **10** is removed from the oral cavity. Disinfectant medium introduction member **21** can be included in ablation apparatus **10**, in an interior of introducer **14** or at an exterior of introducer **14**, and may be an introducer with a lumen configured to introduce a disinfectant agent from a disinfectant agent source **23** into all or a selected portion of the oral cavity. Disinfectant medium introduction member **21** can be capable of movement within the oral cavity in order to provide for disinfection of all or only a portion of the oral cavity. For purposes of this disclosure, the oral cavity is that body internal environment where infectious germs may be introduced into the ablated

tongue, soft tissue structure, and the like. Disinfectant medium introduction member **21** may be slidably positioned in introducer **14** or at its exterior. Alternatively, disinfectant medium introduction member **21** can be an optical fiber coupled to a light energy source, including but not limited to a UV source **25**. The optical fiber can also be slidably be positioned in the oral cavity. The optical fiber is configured to provide for the selective disinfection of all or only a portion of the oral cavity and can have a variety of different distal ends to achieve this purpose.

Suitable disinfectant agents include but are not limited to Peridex, an oral rinse containing 0.12% chlorhexidine gluconate (1, 1'-hexanethylenbis[5-(p-chlorophenyl)]biguanide} di-D-gluconate in a base containing water, 11.6% alcohol, glycerin, PEG 40 sorbitan arisoterate, flavor, dosium saccharin, and FD&C Blue No. 1.

It will be appreciated that a variety of different disinfectants can be employed, including other wavelengths, and various chemical compositions and mixtures.

Energy delivery devices **12** are at least partially positioned in an interior of introducer **14**. Each energy delivery device **12** is advanced and retracted through a port **18**. Energy delivery device advancement and retraction device advances energy delivery devices **12** out of introducer **14**, into an interior of the tongue and can also provide a retraction of energy delivery devices **12** from the interior of the tongue. Energy delivery devices **12** pierce an exterior surface of the tongue and are directed to an interior region of the tongue. Sufficient energy is delivered by energy delivery devices **12** to the interior of the tongue to cause the tongue to become sufficiently ablated. Energy delivery devices **12** can be hollow to receive a variety of different infusion mediums, including but not limited to saline. Energy delivery devices **12** may be limited in the distance that they can be advanced into the tongue. A means for limiting the travel of energy delivery devices **12** may be provided. The limiting stop may be adjustable to provide variability in the amount energy delivery devices **12** travel. This may be achieved with an insulation sleeve that is in a surrounding relationship to an exterior of energy delivery device **12**. See also FIG. 3.

Energy delivery devices **12** can include a central lumen for receiving a variety of fluids that can be introduced into the interior of the tongue, as well as a plurality of fluid delivery ports. In one embodiment, the disinfectant agent is introduced through energy delivery devices **12** into the interior of the tongue. Another suitable fluid is an electrolytic solution to enhance the delivery of energy from energy delivery device **12**. Energy delivery can be direct from energy delivery device to tissue, indirect from energy delivery device **12** to electrolytic solution to tissue, or a combination of the two to deliver the thermal energy to the tissue. This can be used in order to provide an enhanced energy delivery device beyond a stand alone energy delivery device. Another suitable fluid is a temperature control fluid which controls a tongue surface temperature in the range of 10–45 degrees C.

Introducer **14** includes an introducer tissue interface surface **22**, a temperature control medium inlet conduit **24** and a temperature control medium outlet conduit **26** extending through an interior of introducer **14**. Ports **18** are formed in the exterior of introducer **14**, and are preferably formed on introducer tissue interface surface **22**. Ports **18** are isolated from a temperature control medium flowing in inlet and outlet conduits **24** and **26**. Temperature control medium inlet and outlet conduits **24** and **26** are configured to provide a

temperature controlled section of introducer tissue interface surface **22** with a radius of at least 1 to 2 cm<sup>2</sup>. In one embodiment, the temperature controlled section of introducer tissue interface surface **22** is at least equal to the cross-sectional diameter of the underlying zone of the ablation area. In another embodiment, the temperature controlled section of introducer tissue interface surface **22** only provides temperature control to an area associated with each deployed energy delivery device **12**.

The sizes of the temperature control section are sufficient to minimize swelling of the tongue following delivery of energy. The reduction of swelling can be 50% or greater, 75% or greater, and 90% or greater. The amount of temperature control provided is sufficient to enable the patient to return home shortly after the ablation procedure is performed. This reduces the risk of choking on the tongue due to swelling. It has been found that by providing a sufficient level of temperature control over a relatively large area, the amount of ablation in an interior region of the tongue is enhanced without incurring thermal damage at the surface of the tongue. This preserves the senses of taste and touch. By providing a large enough temperature controlled section of introducer tissue interface surface **22**, an edematous response is minimized.

An energy delivery surface **30** of energy delivery device **12** can be adjusted by inclusion of an adjustable or non-adjustable insulation sleeve **32** (FIGS. 4A–4C and 5). Insulation sleeve **32** can be advanced and retracted along the exterior surface of energy delivery device **12** in order to increase or decrease the length of the energy delivery surface **30**. Insulation sleeve **32** can be made of a variety of materials including but not limited to nylon, polyimides, other thermoplastics and the like. The size of energy delivery surface **30** can be varied by other methods including but not limited to creating a segmented energy delivery device **12**. Additionally, a plurality of energy delivery devices **12** can be multiplexed and individually activated, and the like.

Referring specifically to FIGS. 4A–4C, energy delivery device **12** has an advancement length **33** that extends from an exterior surface of introducer **14** and is directed into the interior of the tongue. Advancement length **33** is sufficient to position energy delivery surface **30** at a selected tissue site in the interior of the tongue. Energy delivery surface **30** is of sufficient length so that energy is delivered to the selected tissue site and create a desired level of ablation at the selected tissue site without causing damage to the main branches of the hypoglossal nerve. For purposes of this disclosure, the main branches of the hypoglossal nerve are those branches which if damaged create an impairment, either partial or full, of speech or swallowing capabilities. Energy delivery surface **30** is not always at the distal end of energy delivery device **12**. Insulation **32** can also be positioned at the distal end of energy delivery device **12**. In this embodiment, energy delivery surface **30** does not extend to the distal end of energy delivery device **12**. However, energy delivery surface **30** still delivers sufficient energy to create a desired level of ablation in the interior of the tongue at the selected tissue site without damaging the main branches of the hypoglossal nerve and/or damage to the surface of the tongue to permanently alter the sense of taste. Additionally, only one side or a portion of a side of energy delivery device **12** can be insulated. This permits energy delivery device **12** to be positioned throughout the tongue, including adjacent to a main branch of the hypoglossal nerve. Where energy delivery device **12** is adjacent to the main branches of the hypoglossal nerve, energy delivery device **12** is insulated.

In one embodiment, advancement length **33** is 1.2 to 1.5 cm, and the length of energy delivery surface **30** is 5 to 10 mm, more preferably about 8 mm.

In another embodiment, advancement length **33** is insufficient to reach the main branches of the hypoglossal nerve when introduced through any of the tongue surfaces, particularly the dorsum of the tongue.

Energy delivery device advancement device **20** is configured to advance at least a portion of each energy delivery device **12** to a placement position in the interior of the tongue. Energy delivery device advancement device **20** can also be configured to retract each energy delivery device **12**. At the placement position, energy delivery device **12** delivers sufficient energy to reduce a volume of the selected site without damaging a hypoglossal nerve and/or a surface of the tongue. In one embodiment, energy delivery device advancement and retraction device **20**, with or without guide tracks **19**, directs the delivery of an energy delivery device **12** from introducer **14** into the interior of the tongue at an angle of 60 to 90 degrees relative to a longitudinal axis of introducer **14**, and preferably about 70 degrees.

Each energy delivery device **12** has a geometric shape, including but not limited to a curved configuration that includes one or more insulated surfaces, either partially insulated on one side, at a proximal end, at a distal end, and the like and is configured to reduce the volume of the selected tissue site without damaging a hypoglossal nerve. In one embodiment, energy delivery device **12** is introduced through any tongue surface and is configured so that a section of energy delivery device **12** with insulation sleeve **32** may be positioned close to the main branches of the hypoglossal nerve. As previously noted, insulation sleeve **32** can be positioned at different sites of energy delivery device **12**.

Referring again to FIGS. 1A–1C, handle **16** is preferably made of thermal and electrical insulating material. Energy delivery devices **12** are made of a conductive material such as stainless steel. Additionally, energy delivery devices **12** can be made of a shaped memory metal, such as nickel titanium. In one embodiment, only a distal end of energy delivery device **12** is made of the shaped memory metal in order to effect a desired deflection. When introduced into the oral cavity, introducer **14** can be advanced until a patient's gag response is initiated. Introducer **14** is then retracted back to prevent patient's gagging. The distal end of energy delivery device **12** can be semi-curved. The distal end can also have a geometry to conform to an exterior of the tongue.

In one embodiment of the invention introducer **14** is a handpiece. For purposes of this embodiment, introducer **14** shall be referred to as handpiece **14**. In this embodiment, a separate handle **16** is not necessary. Ablation apparatus **10** is used to treat an interior region of the tongue. Handpiece **14** has a distal end sized to be positioned within an oral cavity. Energy delivery device **12** is at least partially positioned within an interior of handpiece **14**. Energy delivery device **12** includes an energy delivery surface **30**. Energy delivery device advancement member **20** is coupled to energy delivery device **12** and calibrated to advance energy delivery device **12** from handpiece **14**, including but not limited to a distal end of handpiece **14**, into the interior of the tongue when handpiece **14** is positioned adjacent to a surface of the tongue. Energy delivery device **12** is advanced an advancement distance **33** from handpiece **14** of sufficient length to treat the interior region of the tongue with energy without damaging the main branches of the hypoglossal nerve or the surface of the tongue.

Introducer **14** can be malleable in order to conform to the surface of the tongue when a selected ablation target site is selected. A soft metal member may be enclosed or encapsulated within a flexible outer housing to form malleable introducer **14**.



In another embodiment (see FIG. 1B), a separate handle 16, a distal end 14' of introducer 14 is conformable or deflectable. This can be achieved mechanically or with the use of memory metals. A steering wire, or other mechanical structure, can be attached to either the exterior or interior of distal end 14'. In one embodiment, a deflection knob located on handle 16 is activated by the physician causing a steering wire to tighten (not shown). This imparts a retraction of distal end 14', resulting in its deflection. It will be appreciated that other mechanical devices can be used in place of the steering wire. The deflection may be desirable for tissue sites with difficult access.

In FIGS. 1C and 2, handle 16 can include a connector 34 coupled to retraction and advancement device 20. Connector 34 provides a coupling of energy delivery devices 12 to power, feedback control, temperature and/or imaging systems. A temperature control block 36 can be included (FIG. 3).

In one embodiment, the physician moves retraction and advancement device 20 in a direction toward a distal end of connector 34. Energy delivery devices 12 can be spring loaded. When energy delivery device advancement device 20 is moved back, springs cause selected energy delivery devices 12 to advance out of introducer 14.

One or more cables 38 couple energy delivery devices 12 to an energy source 40. A variety of energy sources 40 can be used with the present invention to transfer energy to the interior of a body structure, including but not limited to RF, microwave, ultrasound, coherent light, incoherent light, resistive heating, chemical ablation, cryogenic fluids, electrolytic solutions and thermal transfer. Preferably, energy source 40 is a RF generator. When a RF energy source is used, the physician can activate RF energy source 40 by the use of a foot switch (not shown) coupled to RF energy source 40. Energy delivery device 12 may be a needle electrode. One or more sensors 42 may be used to measure temperatures. For purposes of this specification, sensors which are not introduced into an interior of a body structure are denoted as 42. Sensors which are introduced into the body structure are denoted as 42'.

One or more sensors 42 and 42' may be positioned on an interior or exterior surface of energy delivery device 12, insulation sleeve 32, or be independently inserted into the interior of the body structure.

Sensors 42 and 42' permit accurate measurement of temperature at a tissue site and if a predetermined maximum temperature is exceeded, the energy power supply/controller will reduce or shut down the power being delivered. By monitoring the temperature and modulating the energy delivered, sensors 42 and 42' prevent non-targeted tissue from being destroyed or ablated.

Sensors 42 and 42' are of conventional design, including but not limited to thermistors, thermocouples, resistive wires, and the like. Suitable sensors 42 include a T type thermocouple with copper constant an, J type, E type, K type, fiber optics, resistive wires, thermocouple IR detectors, and the like. It will be appreciated that sensors 42 need not be thermal sensors.

Sensors 42 can measure the temperature at various points within the interior of the body structure. The data collected may be used to determine the temperature attained and by comparing the rate of rise against time, power level and impedance, the size and extent of lesion may be computed.

If at any time sensors 42 and 42' determine that a desired temperature is exceeded, then an appropriate feedback signal is received at energy source 40 and the amount of energy delivered is regulated.

Ablation apparatus 10 can include visualization capability including but not limited to a viewing scope, ultrasound, an expanded eyepiece, fiber optics, video imaging, and the like.

Additionally, an ultrasound transducer 44 can determine the size and position of the created lesion. In one embodiment, two ultrasound transducers are positioned on opposite sides of introducer 14 to create an image depicting the lesion in the tongue. Each ultrasound transducer 44 is coupled to an ultrasound source (not shown).

With reference now to FIG. 6 introducer 14 is shown as being introduced into the oral cavity and multiple RF electrodes 12 are advanced into the interior of the tongue creating different ablation zones 46. Ablation apparatus 10 can be operated in either bipolar or monopolar modes with a ground pad). Electrodes 12 are operated in either mode to create ablation zones 46 in the tongue without affecting the main branches of the hypoglossal nerve. A larger airway passage is created. Creation of the ablation zone in the tongue results in a shrinkage of tissue, reshapes the posterior surface of the tongue, and debulks the tongue. The result is an increase in the cross-sectional diameter of the air passageway.

In one embodiment, a single RF electrode 12 is positioned in the tongue to create a first ablation zone 46. Electrodes 12 can then be retracted from the interior of the tongue, introducer 14 moved, and energy delivery device 12 is then advanced from introducer 14 into another interior section of the tongue. A second ablation zone 46 is created. This procedure can be completed any number of times to form different ablation regions in the interior of the tongue. Electrodes 12 are then repositioned in the interior of the tongue any number of times to create a plurality of connecting or non-connecting ablation zones 46 in either bipolar or monopolar mode.

Referring now to FIGS. 7 through 15, various anatomical views of the tongue and other structures are illustrated. The different anatomical structures are as follows: the genioglossus muscle, or body of the tongue is denoted as 48; the geniohyoid muscle is 50; the mylohyoid muscle is 52; the hyoid bone is 54; the tip of the tongue is 56; the ventral surface of the tongue is denoted as 58; the dorsum of the tongue is denoted as 60; the inferior dorsal of the tongue is denoted as 62; the reflex of the vallecula is 64; the lingual follicles are denoted as 66; the uvula is 68; the adenoid area is 70; the lateral border of the tongue is 72; the circumvallate papilla is 74, the palatine tonsil is 76; the pharynx is 78; the redundant pharyngeal tissue is 80; the foramen cecum is 82; the main branches of the hypoglossal nerve are 84, and the lingual frenum of the tongue is 86.

Dorsum 60 is divided into an anterior 2/3 and inferior dorsal 62. The delineation is determined by circumvallate papilla 74 and foramen cecum 82. Inferior dorsal 62 is the dorsal surface inferior to circumvallate papilla 74 and superior reflex of the vallecula 64. Reflex of the vallecula 64 is the deepest portion of the surface of the tongue contiguous with the epiglottis. Lingual follicles 66 comprise the lingual tonsil.

Energy delivery devices 12 can be inserted into an interior of the tongue through dorsum surface 60, inferior dorsal surface 62, ventral surface 58, tip 56 or geniohyoid muscle 50. Additionally, energy delivery devices 12 may be introduced into an interior of lingual follicles 66 and into adenoid area 70. In all instances, the positioning of energy delivery devices 12, as well as the creation of ablation zones 46 is such that the main branches of the hypoglossal nerve 84 are not ablated or damaged. The ability to swallow and speak is

not impaired. This creates a larger air way passage and provides a treatment for sleep apnea.

Electrodes may be positioned on the dorsum surface **60** of the tongue. In this embodiment, electrode **12** is an RF electrode. The first RF electrode is positioned 0.5 cm proximal to the circumvallate papilla. The other energy delivery devices are spaced 1.6 cm apart and are 1 cm off a central axis of the tongue. In one embodiment, 465 MHz RF was applied. The temperature at the distal end of energy delivery device **12** was about 100 degrees C. The temperature at the distal end of the insulation sleeve **32** was about 60 degrees C. In another embodiment, the temperature at the distal end of insulation sleeve **32** was 43 degrees C. and above. RF energy can be applied as short duration pulses with low frequency RF. Precise targeting of a desired ablation site is achieved. One or more RF electrodes **12** may be used to create volumetric three-dimensional ablation. A variety of ablation geometries are possible, including but not limited to rectilinear, polyhedral, predetermined shapes, symmetrical and non-symmetrical.

Referring now to FIG. **16** an open or closed loop feedback system couples sensors **42** or **42'** to energy source **40**. In this embodiment, energy delivery device **12** is one or more RF electrodes. It will be appreciated that other energy delivery devices **12** can also be used with the feedback system.

The temperature of the tissue, or of RF electrode **12** is monitored, and the output power of energy source **40** adjusted accordingly. Additionally, the level of disinfection in the oral cavity can be monitored. The physician can, if desired, override the closed or open loop system. A microprocessor can be included and incorporated in the closed or open loop system to switch power on and off, as well as modulate the power. The closed loop system utilizes a microprocessor **88** to serve as a controller, monitor the temperature, adjust the RF power, analyze at the result, refeed the result, and then modulate the power.

With the use of sensors **42'** and the feedback control system a tissue adjacent to RF electrodes **12** can be maintained at a desired temperature for a selected period of time without impeding out. Each RF electrode **12** is connected to resources which generate an independent output. The output maintains a selected energy at RF electrodes **12** for a selected length of time.

Current delivered through RF electrodes **12** is measured by current sensor **90**. Voltage is measured by voltage sensor **92**. Impedance and power are then calculated at power and impedance calculation device **94**. These values can then be displayed at user interface and display **96**. Signals representative of power and impedance values are received by a controller **98**.

A control signal is generated by controller **98** that is proportional to the difference between an actual measured value, and a desired value. The control signal is used by power circuits **100** to adjust the power output in an appropriate amount in order to maintain the desired power delivered at respective RF electrodes **12**.

In a similar manner, temperatures detected at sensors **42'** provide feedback for maintaining a selected power. Temperature at sensors **42** are used as safety devices to interrupt the delivery of energy when maximum pre-set temperatures are exceeded. The actual temperatures are measured at temperature measurement device **102**, and the temperatures are displayed at user interface and display **96**. A control signal is generated by controller **98** that is proportional to the difference between an actual measured temperature and a desired temperature. The control signal is used by power

circuits **100** to adjust the power output in an appropriate amount in order to maintain the desired temperature delivered at the respective sensor **42** or **42'**. A multiplexer can be included to measure current, voltage and temperature, at the numerous sensors **42**, and energy can be delivered to RF electrodes **12** in monopolar or bipolar fashion.

Controller **98** can be a digital or analog controller, or a computer with software. When controller **98** is a computer it can include a CPU coupled through a system bus. On this system can be a keyboard, a disk drive, or other non-volatile memory systems, a display, and other peripherals, as are known in the art. Also coupled to the bus is a program memory and a data memory.

User interface and display **96** includes operator controls and a display. Controller **98** can be coupled to imaging systems, including but not limited to ultrasound, CT scanners, X-ray, MRI, mammographic X-ray and the like. Further, direct visualization and tactile imaging can be utilized.

The output of current sensor **90** and voltage sensor **92** is used by controller **98** to maintain a selected power level at RF electrodes **12**. The amount of RF energy delivered controls the amount of power. A profile of power delivered can be incorporated in controller **98** and a preset amount of energy to be delivered may also be profiled.

Circuitry, software and feedback to controller **98** result in process control, and the maintenance of the selected power setting that is independent of changes in voltage or current, and used to change, (i) the selected power setting, (ii) the duty cycle (on-off time), (iii) bipolar or monopolar energy delivery and (iv) fluid delivery, including flow rate and pressure. These process variables are controlled and varied, while maintaining the desired delivery of power independent of changes in voltage or current, based on temperatures monitored at sensors **42** or **42'**.

Referring to FIG. **17**, current sensor **90** and voltage sensor **92** are connected to the input of an analog amplifier **104**. Analog amplifier **104** can be a conventional differential amplifier circuit for use with sensors **42** or **42'**. The output of analog amplifier **104** is sequentially connected by an analog multiplexer **106** to the input of A/D converter **108**. The output of analog amplifier **104** is a voltage which represents the respective sensed temperatures. Digitized amplifier output voltages are supplied by A/D converter **108** to microprocessor **88**. Microprocessor **88** may be a type **68HCII** available from Motorola. However, it will be appreciated that any suitable microprocessor or general purpose digital or analog computer can be used to calculate impedance or temperature.

Microprocessor **88** sequentially receives and stores digital representations of impedance and temperature. Each digital value received by microprocessor **88** corresponds to different temperatures and impedances.

Calculated power and impedance values can be indicated on user interface and display **96**. Alternatively, or in addition to the numerical indication of power or impedance, calculated impedance and power values can be compared by microprocessor **88** with power and impedance limits. When the values exceed predetermined power or impedance values, a warning can be given on user interface and display **96**, and additionally, the delivery of RF energy can be reduced, modified or interrupted. A control signal from microprocessor **88** can modify the power level supplied by energy source **40**.

FIG. **18** illustrates a block diagram of a temperature/impedance feedback system that can be used to control

## 13

temperature control fluid flow rate through introducer 14. Energy is delivered to RF electrodes 12 by energy source 40, and applied to tissue. A monitor 110 ascertains tissue impedance, based on the energy delivered to tissue, and compares the measured impedance value to a set value. If the measured impedance exceeds the set value a disabling signal 112 is transmitted to energy source 40, ceasing further delivery of energy to electrodes 12. If measured impedance is within acceptable limits, energy continues to be applied to the tissue. During the application of energy sensor 42 and 42' measures the temperature of tissue and/or electrodes 12. A comparator 114 receives a signal representative of the measured temperature and compares this value to a pre-set signal representative of the desired temperature. Comparator 114 sends a signal to a flow regulator 116 representing a need for a higher temperature control fluid flow rate, if the tissue temperature is too high, or to maintain the flow rate if the temperature has not exceeded the desired temperature.

## EXAMPLE 1

Ablation apparatus 10 was used to determine two-dimensional shrinkage of a bovine tongue. RF volumetric reduction was achieved using a single needle electrode. Four mature ultrasonic crystals were positioned to form a square. Measurements were taken at control and post volumetric reduction at 15 watts initially with a 13% volumetric reduction, and 15 watts for 4 hours with an additional 4% volumetric reduction. A total 17% volumetric reduction was achieved.

## EXAMPLE 2

Ablation apparatus 10 was used to determine three-dimensional shrinkage of a bovine tongue. RF volumetric reduction was achieved with a single needle electrode with eight miniature ultrasonic crystals, creating a cube. Application of 16 watts initially produced a 17% volumetric reduction of the tongue, 25 watts applied initially produced a 25% volumetric reduction, and 25 watts after hours produced an additional 4% reduction, for a total volumetric reduction of 29%.

## EXAMPLE 3

A 35% volumetric reduction was achieved in porcine tongue in vivo, with three dimensional gross at 20 watts initial application.

Referring now to FIG. 19, ablation volume dimensions were measured with a multidimensional digital sonomicrometry. An average decrease in the Z direction was 20%, and volume shrinkage was 26%. Three-dimensional shrinkage of tongue tissue due to in vivo RF ablation with the needle, ablation with 20 Watts) is presented in FIG. 20. Control volume before ablation is compared with a post-ablation volume.

FIG. 20 illustrates two-dimensional shrinkage of a bovine tongue tissue due to RF ablation with a needle electrode. The before and after ablation results are illustrated.

FIG. 21 illustrates in graph form ablation at 16 Watts resulted in a 17% volume shrinkage of the tissue in post-ablation versus control. Ablation at 25 watts resulted in a 25% volume shrinkage after ablation. An additional 4% area shrinkage was obtained after in long-term post ablation (4 hours) versus post-ablation.

FIG. 22 illustrates a percent volume change after RF ablation. 16 Watts, ablation at 16 Watts for 20 minutes; 25 Watts, ablation at 25 Watts for 20 minutes; 25 Watts (4 hours), and long term post ablation (4 hours after 25 Watts ablation).

## 14

The foregoing description of a preferred embodiment of the invention has been presented for purposes of illustration and description. It is not intended to be exhaustive or to limit the invention to the precise forms disclosed. Obviously, many modifications and variations will be apparent to practitioners skilled in this art. It is intended that the scope of the invention be defined by the following claims and their equivalents.

What is claimed is:

1. An apparatus to reduce a volume of a selected site in an interior of the tongue, comprising:

a handpiece including a handpiece tongue interface surface;

an energy delivery device at least partially positioned in the interior of the handpiece, the energy delivery device including a tissue piercing energy delivery surface, the energy delivery surface being advanceable from the interior of the handpiece into the interior of the tongue;

an energy delivery device advancement member coupled to the energy delivery device and configured to advance the energy delivery device an advancement distance in the interior of the tongue, wherein the advancement distance is sufficient for the energy delivery surface to deliver energy to the selected tissue site and reduce a volume of the selected site without damaging a main branch of the hypoglossal nerve, wherein the advancement member advances at least a portion of the energy delivery device through the handpiece tongue interface surface in a lateral direction relative to a longitudinal axis of the handpiece; and

a cable coupled to the energy delivery device.

2. The apparatus of claim 1, further comprising:

a temperature control device at least partially positioned in the interior of the handpiece and configured to cool a surface of the tongue.

3. The apparatus of claim 1, further comprising:

an insulator at least partially positioned around an exterior of the energy delivery device.

4. The apparatus of claim 3, further comprising:

a sensor positioned at a distal end of the insulator.

5. The apparatus of claim 1, further comprising:

a sensor positioned at a distal end of the energy delivery device.

6. The apparatus of claim 1, further comprising:

a sensor positioned on an exterior of the handpiece.

7. The apparatus of claim 1, further comprising:

a first sensor positioned at a distal end of the energy delivery device and a second sensor positioned at a distal end of an insulator, wherein the insulator is at least partially positioned around an exterior of the energy delivery device.

8. The apparatus of claim 1, further comprising:

an infusion medium source coupled to the energy delivery device.

9. An apparatus to reduce a volume of a selected site in an interior of the tongue, comprising:

a handpiece including a handpiece tongue interface surface;

an energy delivery device at least partially positioned in the interior of the handpiece, the energy delivery device including a tissue piercing energy delivery surface, the energy delivery device being advanceable from the interior of the handpiece into the interior of the tongue;

an energy delivery device advancement and retraction member coupled to the energy delivery device and

## 15

configured to advance at least a portion of the energy delivery device to a placement position in the interior of the tongue, wherein at the placement position the energy delivery surface delivers sufficient energy to reduce a volume of the selected site without damaging a main branch of the hypoglossal nerve, wherein the advancement and retraction member advances at least a portion of the energy delivery device through the handpiece tongue interface surface in a lateral direction relative to a longitudinal axis of the handpiece; and

a cable coupled to the energy delivery device.

10. The apparatus of claim 9, wherein the energy delivery device advancement and retraction member further comprises:

a guide channel configured to receive the energy delivery device in at least a portion of the interior of the handpiece and configured to guide an advancement direction of the energy delivery device from the handpiece into the interior of the tongue.

11. The apparatus of claim 9, wherein the electrode is an RF electrode.

12. The apparatus of claim 10, further comprising:

an RF energy source coupled to the RF electrode.

13. The apparatus of claim 9, further comprising:

a temperature control device at least partially positioned in the interior of the handpiece and configured to cool a surface of the tongue.

14. The apparatus of claim 9, further comprising:

an insulator at least partially positioned around an exterior of the energy delivery device.

15. The apparatus of claim 14, further comprising:

a sensor positioned at a distal end of the insulator.

16. The apparatus of claim 9, further comprising:

a sensor positioned at a distal end of the energy delivery device.

17. The apparatus of claim 9, further comprising:

a sensor positioned on an exterior of the handpiece.

18. The apparatus of claim 9, further comprising:

a first sensor positioned at a distal end of the energy delivery device and a second sensor positioned at a distal end of an insulator, wherein the insulator is at least partially positioned around an exterior of the energy delivery device.

19. The apparatus of claim 9, further comprising:

a feedback control device coupled to the energy delivery device, a sensor and an energy source.

20. The apparatus of claim 9, further comprising:

an infusion medium source coupled to the energy delivery device.

21. An apparatus to reduce a volume of a selected site in an interior of the tongue, comprising:

a handpiece including a handpiece tongue interface surface;

an energy delivery device at least partially positioned in the interior of the handpiece, the energy delivery device including a tissue piercing energy delivery surface and has an energy delivery device advancement length extending from an exterior of the handpiece to the interior of the tongue, wherein the advancement length is sufficient to position the energy delivery device energy delivery surface at the selected site and deliver sufficient energy to reduce a volume of the selected tissue site without damaging a main branch of the hypoglossal nerve, wherein the advancement and retraction member advances at least a portion of the

## 16

energy delivery device through the handpiece tongue interface surface in a lateral direction relative to a longitudinal axis of the handpiece;

an energy delivery device advancement and retraction member coupled to the energy delivery device and configured to advance and retract at least a portion of the energy delivery device; and

a cable coupled to the energy delivery device.

22. The apparatus of claim 21, wherein the electrode is an RF electrode.

23. The apparatus of claim 27, further comprising:

an RF energy source coupled to the RF electrode.

24. The apparatus of claim 21, further comprising:

a temperature control device at least partially positioned in the interior of the handpiece and configured to cool a surface of the tongue.

25. The apparatus of claim 24, further comprising:

a flow rate control device coupled to the temperature control device and configured to control a cooling medium flow rate through the cooling device.

26. The apparatus of claim 21, further comprising:

an insulator at least partially positioned around an exterior of the energy delivery device.

27. The apparatus of claim 26, further comprising:

a sensor positioned at a distal end of the insulator.

28. The apparatus of claim 21, further comprising:

a sensor positioned at a distal end of the energy delivery device.

29. The apparatus of claim 21, further comprising:

a sensor positioned on an exterior of the handpiece.

30. The apparatus of claim 21, further comprising:

a first sensor positioned at a distal end of the energy delivery device and a second sensor positioned at a distal end of an insulator, wherein the insulator is at least partially positioned around an exterior of the energy delivery device.

31. The apparatus of claim 21, further comprising:

an infusion medium source coupled to the energy delivery device.

32. An apparatus to reduce a volume of a selected site in an interior of the tongue, comprising:

a handpiece including a handpiece tongue interface surface;

an energy delivery device at least partially positioned in the interior of the handpiece and advanceable from the interior of the handpiece into the interior of the tongue, wherein the energy delivery device has a tissue piercing energy delivery surface with a geometric shape configured to reduce a volume of the selected site without damaging a main branch of the hypoglossal nerve;

an energy delivery device advancement and retraction member coupled to the energy delivery device and configured to advance and retract at least a portion of the energy delivery device, wherein the advancement and retraction member advances at least a portion of the energy delivery device through the handpiece tongue interface surface in a lateral direction relative to a longitudinal axis of the handpiece; and

a cable coupled to the energy delivery device.

33. The apparatus of claim 32, wherein the electrode is an RF electrode.

34. The apparatus of claim 33, further comprising:

an RF energy source coupled to the RF electrode.

## 17

35. The apparatus of claim 32, further comprising:  
a temperature control device at least partially positioned  
in the interior of the handpiece and configured to cool  
a surface of the tongue.
36. The apparatus of claim 32, further comprising:  
an insulator at least partially positioned around an exterior  
of the energy delivery device.
37. The apparatus of claim 36, further comprising:  
a sensor positioned at a distal end of the insulator.
38. The apparatus of claim 32, further comprising:  
a sensor positioned at a distal end of the energy delivery  
device.
39. The apparatus of claim 32, further comprising:  
a sensor positioned on an exterior of the handpiece.
40. The apparatus of claim 32, further comprising:  
a first sensor positioned at a distal end of the energy  
delivery device and a second sensor positioned at a  
distal end of an insulator, wherein the insulator is at  
least partially positioned around an exterior of the  
energy delivery device.

## 18

41. The apparatus of claim 32, further comprising:  
an infusion medium source coupled to the energy delivery  
device.
42. An apparatus to reduce a volume of a selected site in  
an interior of the tongue, comprising:  
a handpiece including a handpiece tongue interface sur-  
face; and  
an energy delivery device at least partially positioned in  
the interior of the handpiece, the energy delivery device  
including a tissue penetrating energy delivery device  
surface and having an energy delivery device advance-  
ment length extending from an exterior of the hand-  
piece to the interior of the tongue, wherein the advance-  
ment length is sufficient to position the energy delivery  
surface at the selected site and deliver sufficient energy  
to reduce a volume of the selected tissue site without  
damaging a main branch of the hypoglossal nerve,  
wherein at least a portion of the energy delivery device  
extends from the handpiece tongue interface surface in  
a lateral direction relative to a longitudinal axis of the  
handpiece.

\* \* \* \* \*