



US 20150050094A1

(19) **United States**(12) **Patent Application Publication**
GERLINGS(10) **Pub. No.: US 2015/0050094 A1**(43) **Pub. Date: Feb. 19, 2015**(54) **FABRICATION SYSTEM FOR KEY MAKING MACHINE****Publication Classification**(71) Applicant: **The Hillman Group Inc.**, Cincinnati, OH (US)(72) Inventor: **Phillip GERLINGS**, Chandler, AZ (US)(73) Assignee: **The Hillman Group Inc.**, Cincinnati, OH (US)(21) Appl. No.: **14/263,551**(22) Filed: **Apr. 28, 2014****Related U.S. Application Data**

(60) Provisional application No. 61/866,603, filed on Aug. 16, 2013, provisional application No. 61/904,810, filed on Nov. 15, 2013.

(51) **Int. Cl.**
B23C 3/35

(2006.01)

(52) **U.S. Cl.**
CPC **B23C 3/35** (2013.01); **B23C 2235/28** (2013.01); **B23C 2235/41** (2013.01)USPC **409/81**(57) **ABSTRACT**

A fabrication system is disclosed for use in a key making machine. The fabrication system may have a housing with a slot configured to receive a key blank, and a receiving unit configured to accept a shank of the key blank at the slot. The receiving unit may be configured to mechanically align the shank as it is inserted by a user. The fabrication system may also have a clamp movable between an open position and a closed position, and an actuator. The actuator may be configured to move the receiving unit and the key blank to the clamp, and to move the receiving unit away from the key blank after the clamp has moved to the closed position.

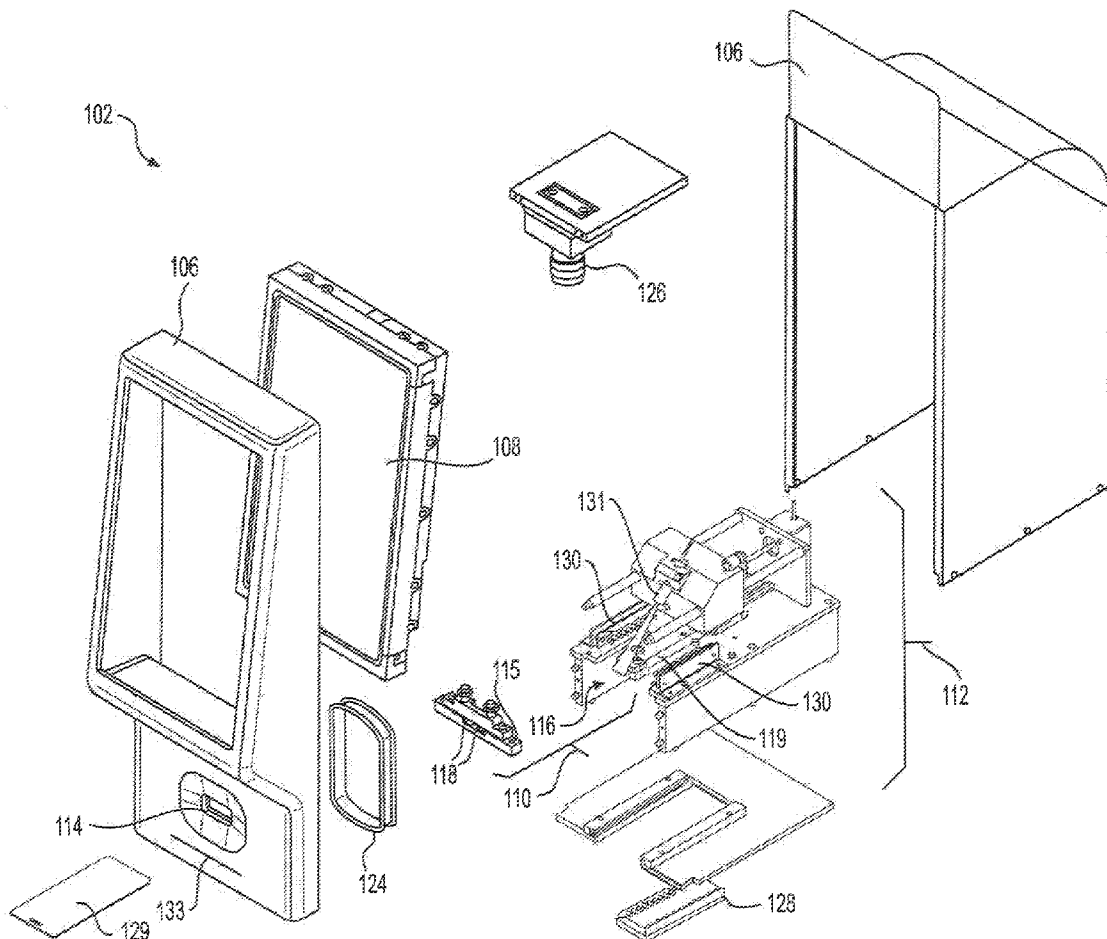

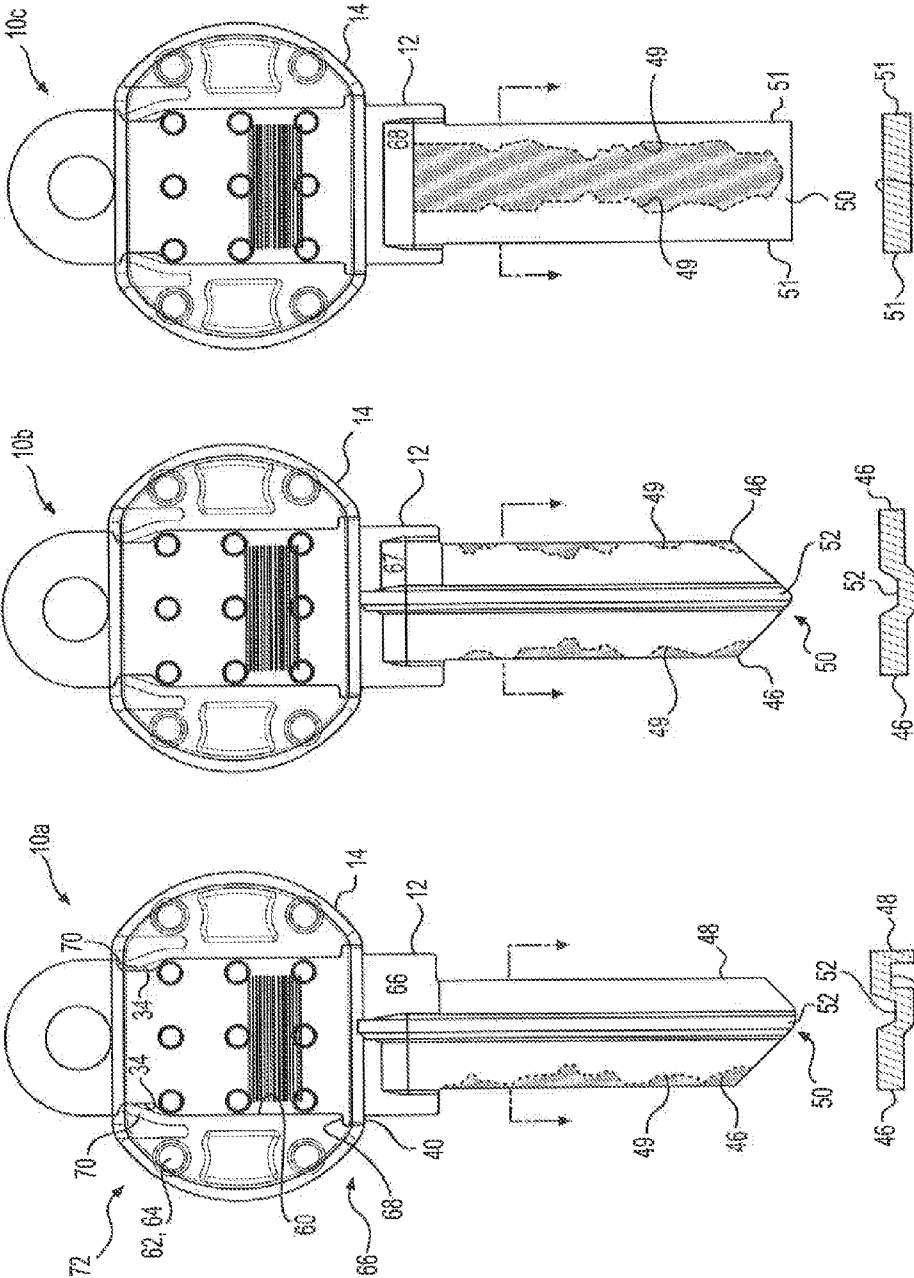

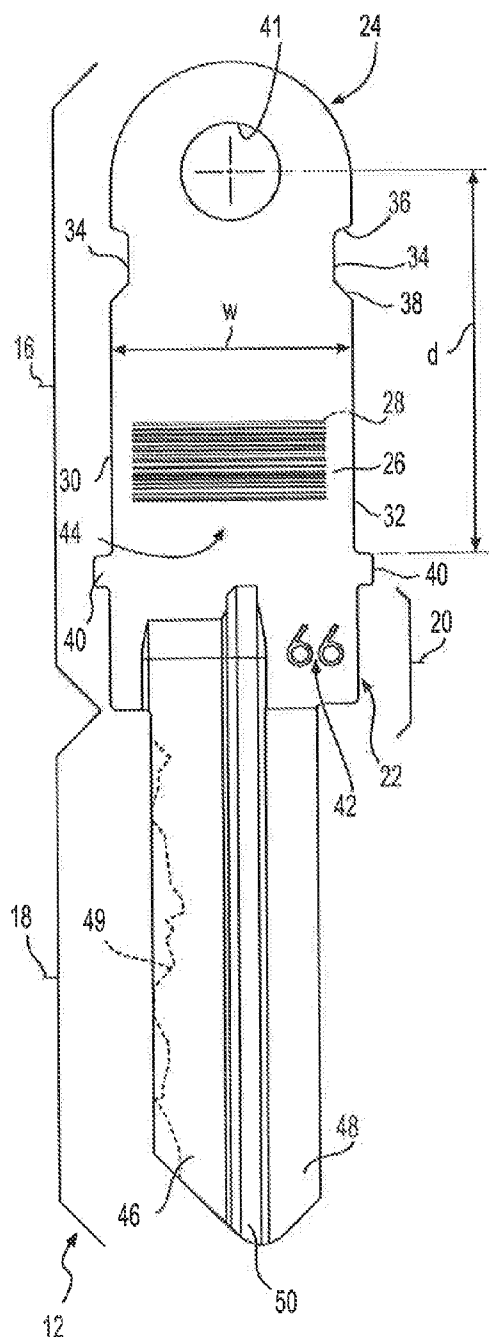

FIG. 2A

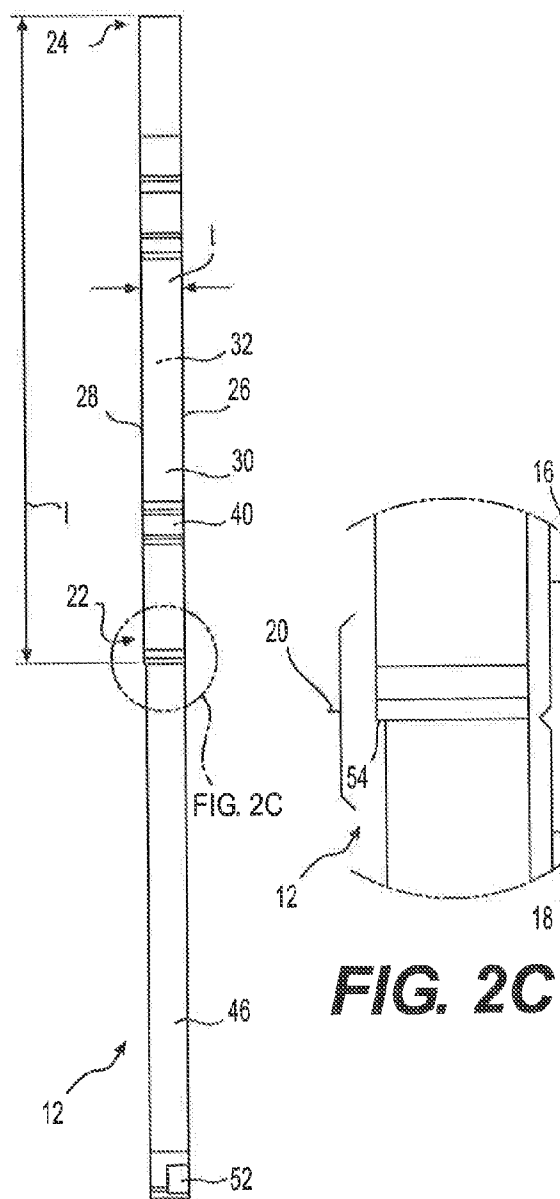

FIG. 2B

FIG. 2C

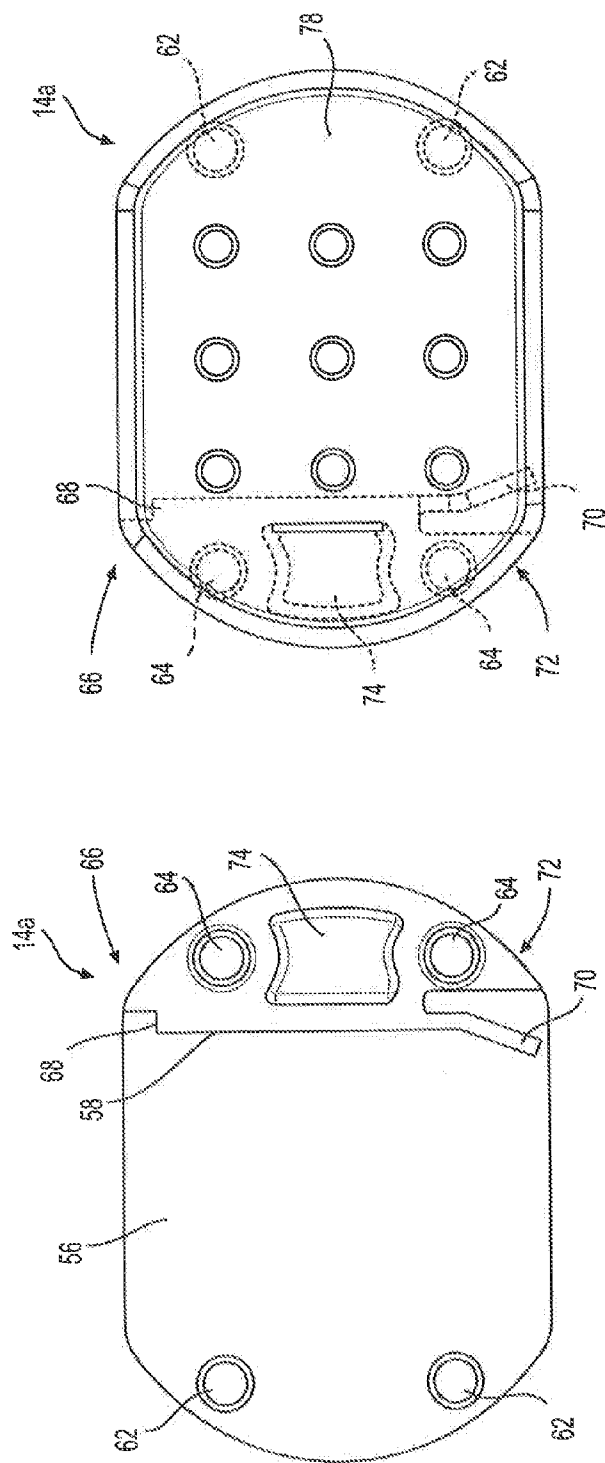

FIG. 3A

FIG. 3B

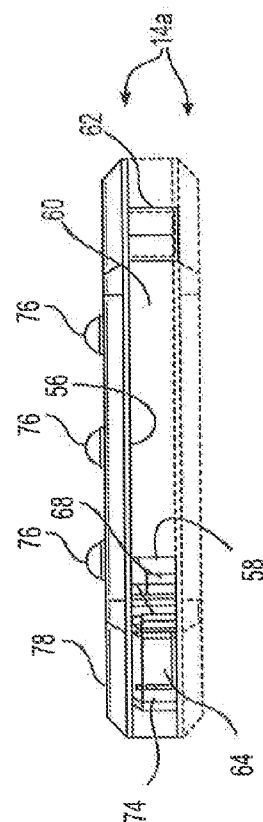

FIG. 3C

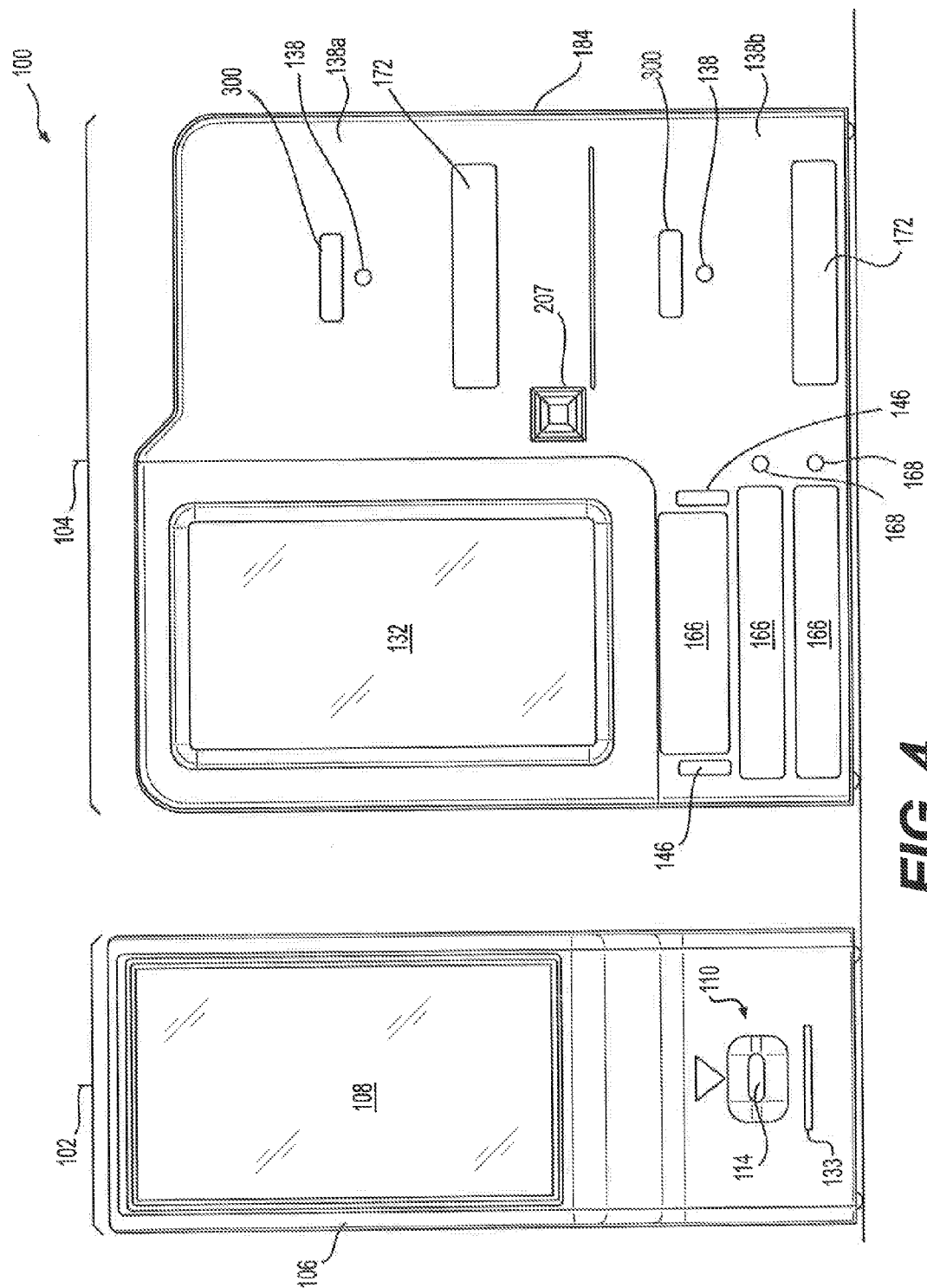
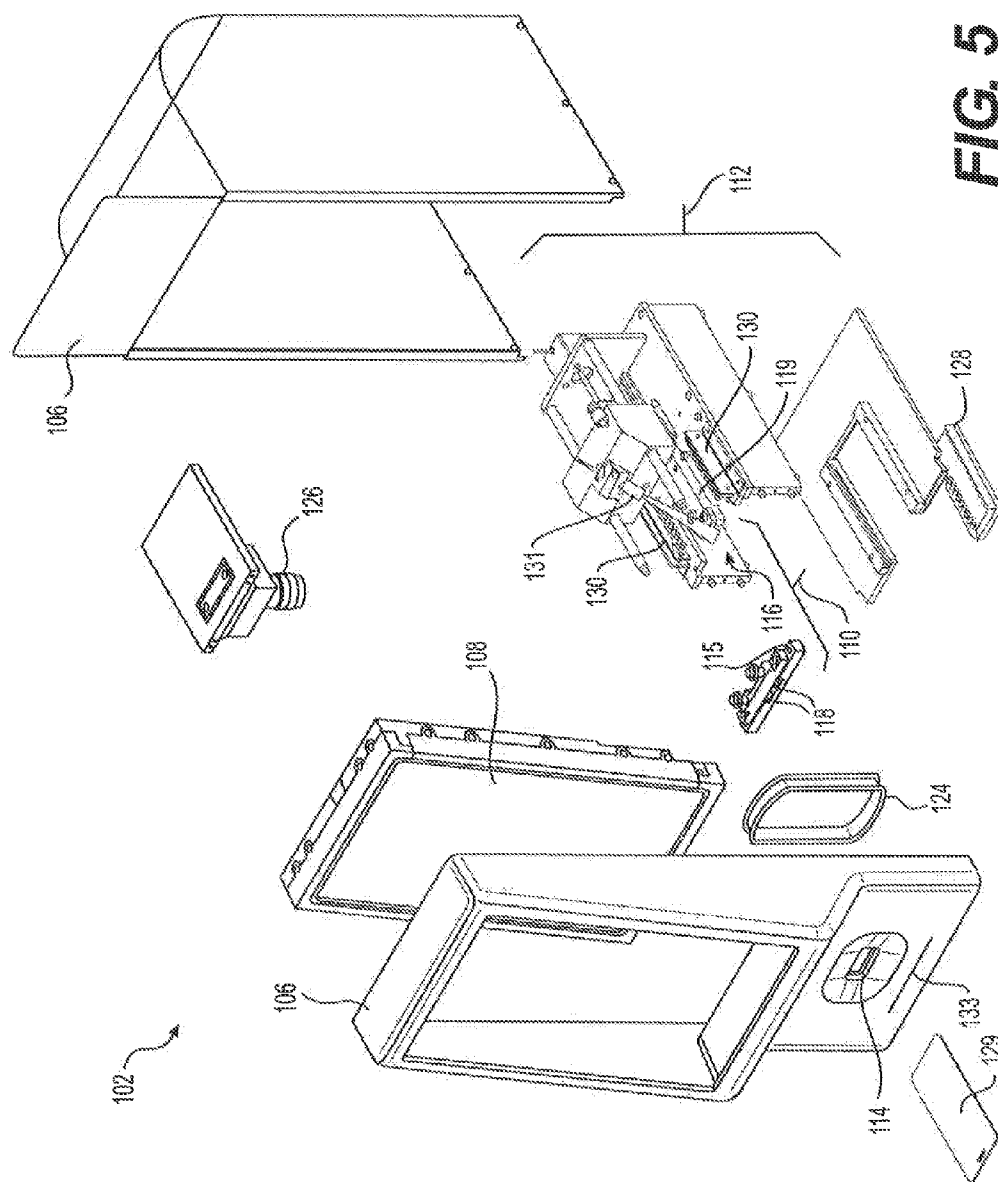

FIG. 4



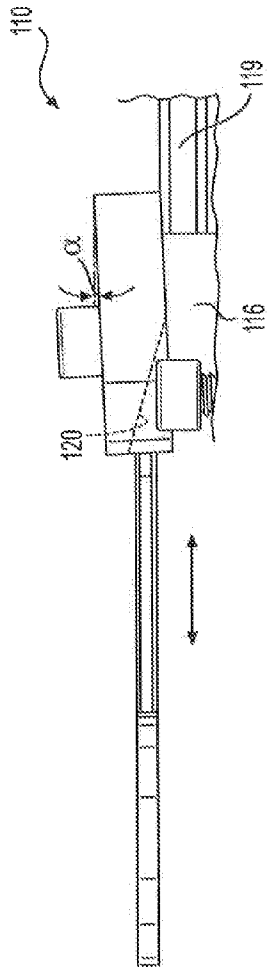

FIG. 6A

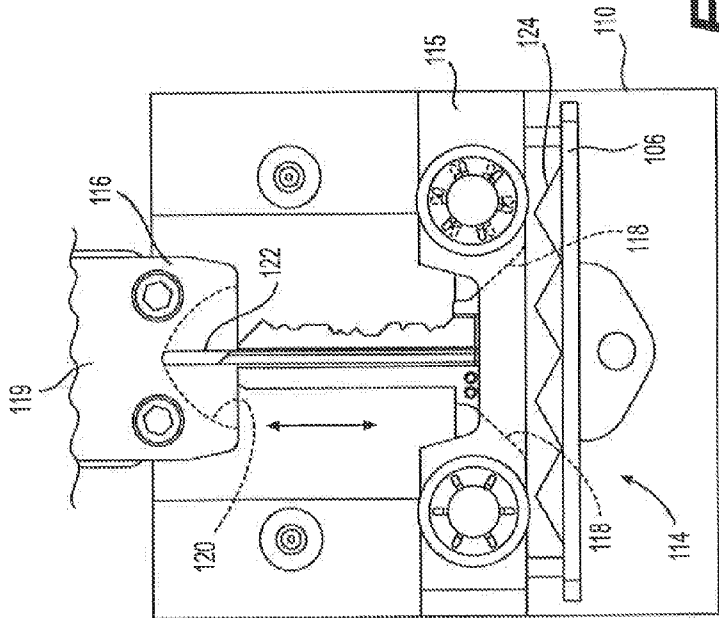

FIG. 6B

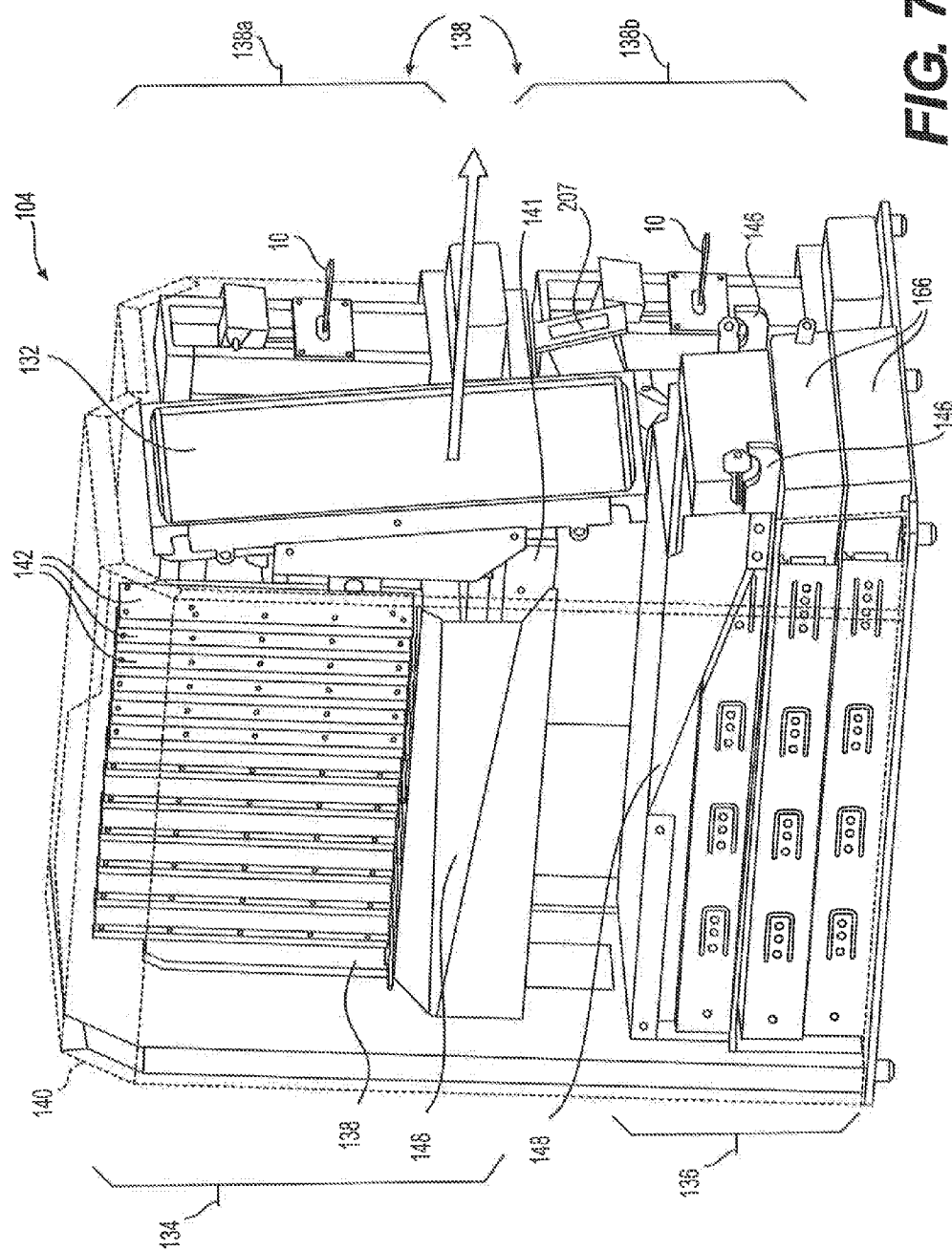

FIG. 7

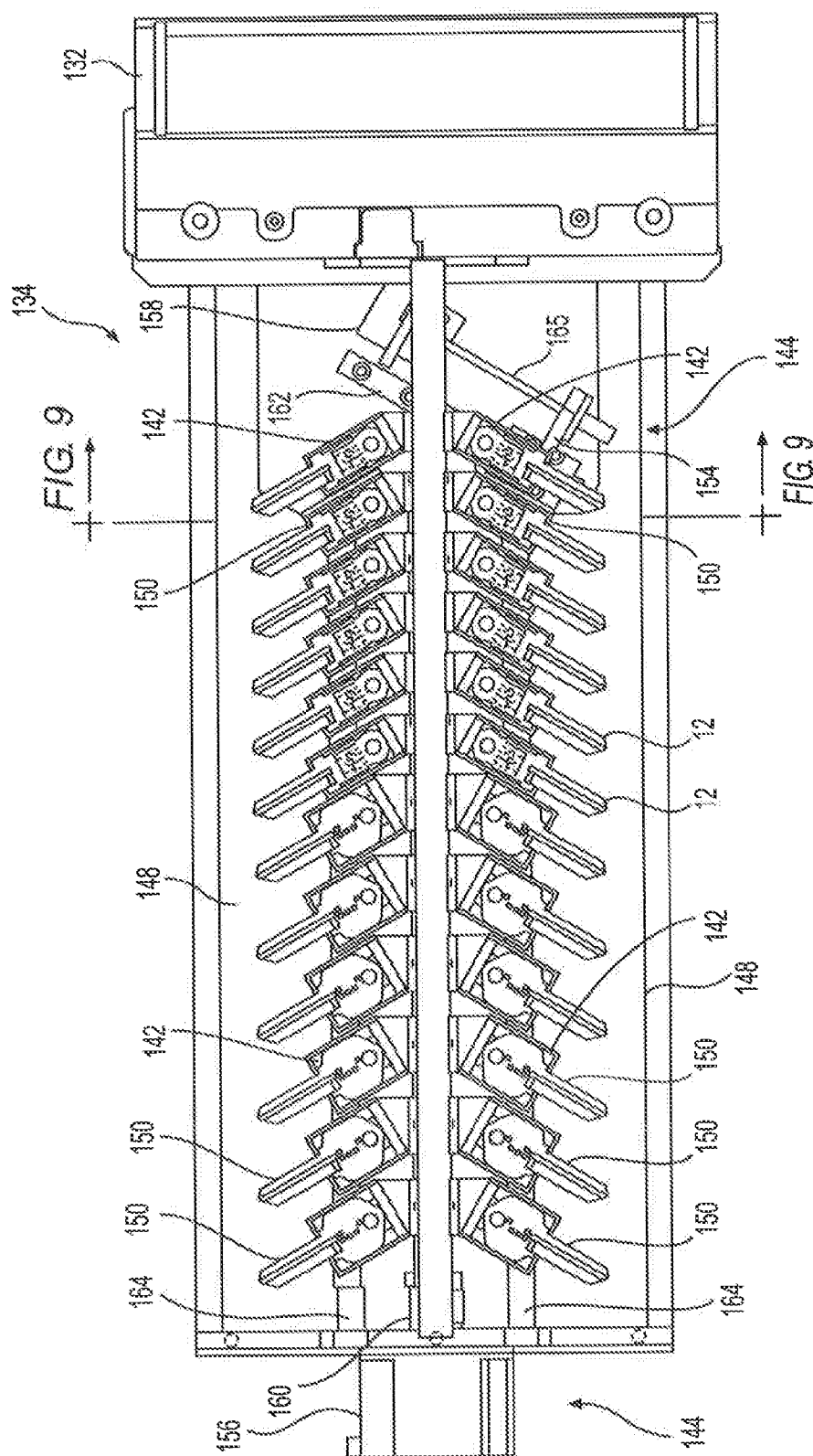

FIG. 8

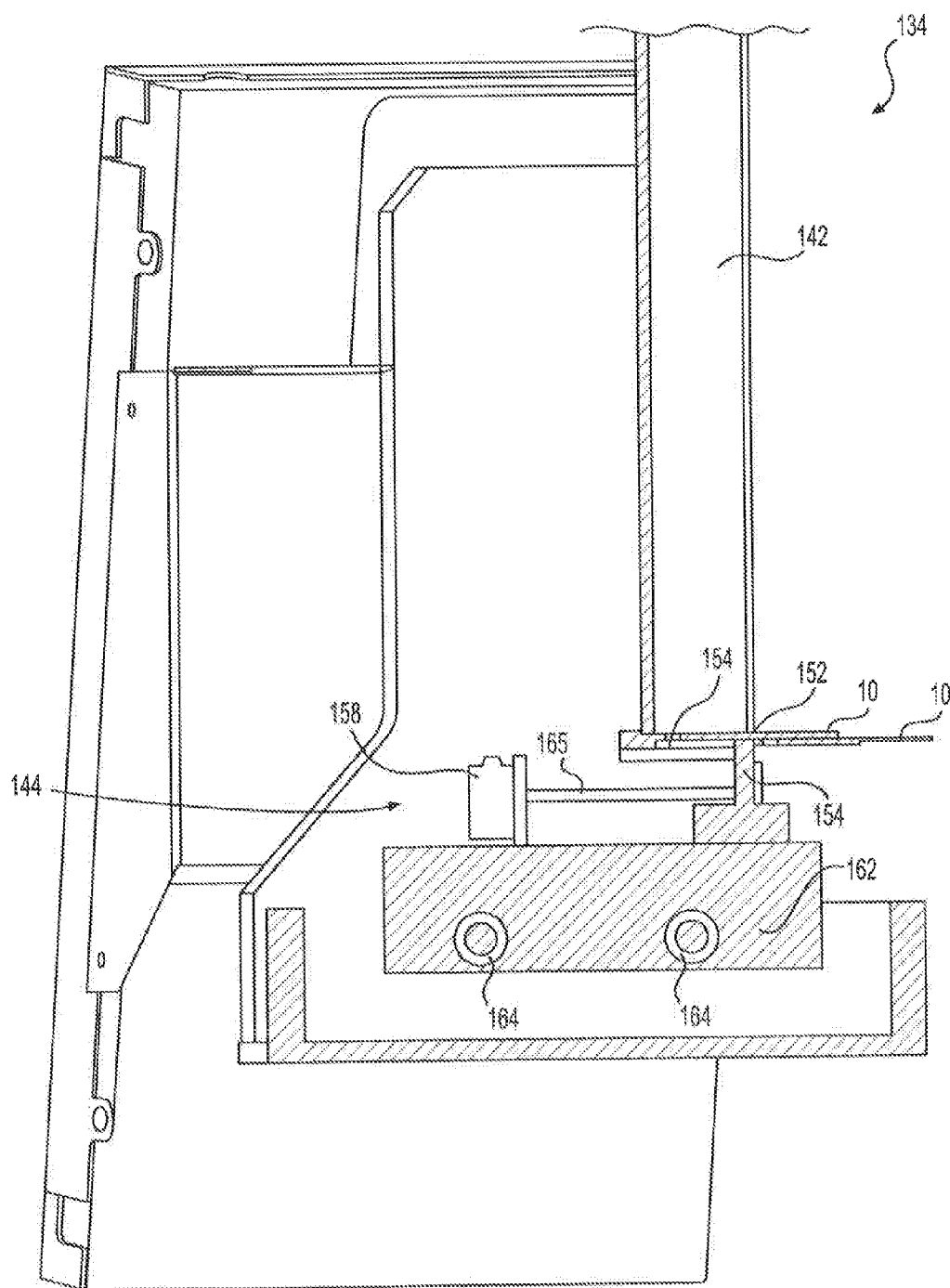
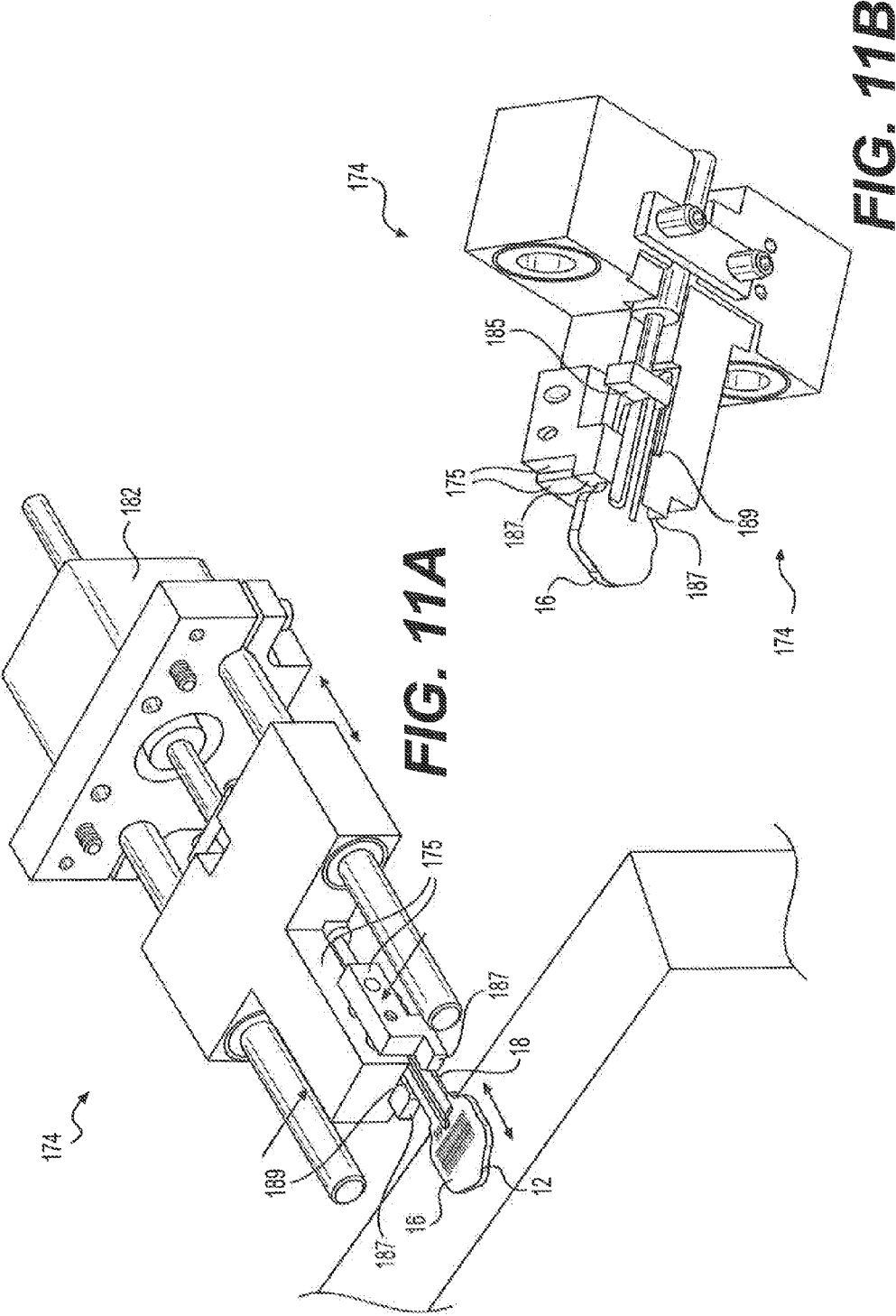
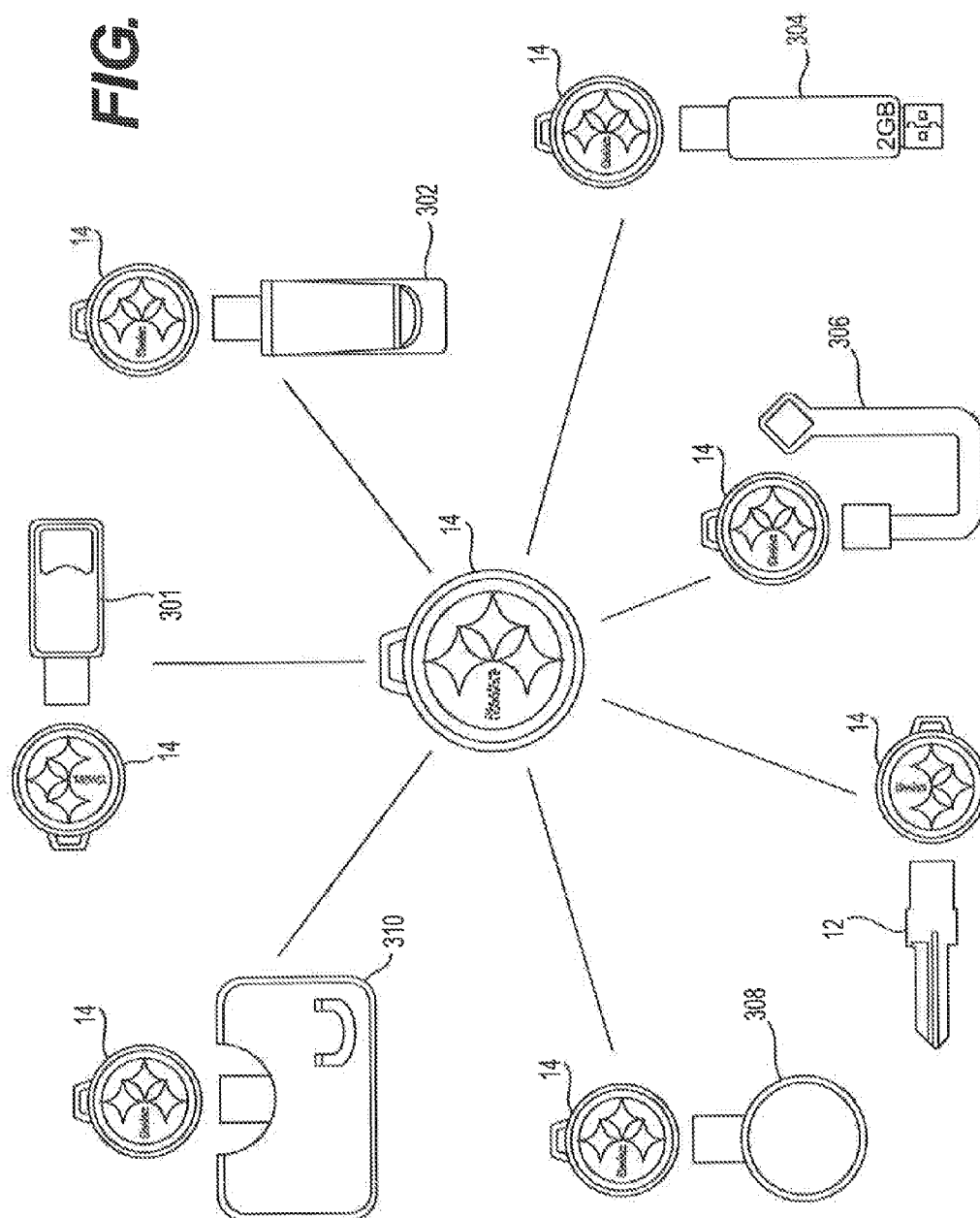

FIG. 9



Page 13 of 27

FIG. 13



FABRICATION SYSTEM FOR KEY MAKING MACHINE

RELATED APPLICATIONS

[0001] This application is based on and claims the benefit of priority from U.S. Provisional Application No. 61/866,603 entitled MODULAR KEY DUPLICATION SYSTEM USING COMMON KEY BLANKS that was filed on Aug. 16, 2013 and from U.S. Provisional Application No. 61/904,810 entitled KEY ASSEMBLY AND DUPLICATION MACHINE that was filed on Nov. 15, 2013, the contents of both of which are expressly incorporated herein by reference.

TECHNICAL FIELD

[0002] The present disclosure is directed to a fabrication system and, more particularly, to a fabrication system for a key making machine.

BACKGROUND

[0003] Key making machines are used to create new keys or copies of existing keys. In conventional machines, a key blank is selected that corresponds with the intended use of the new key or with the existing key. The key blank is then mounted in a clamp, and cutting wheels are moved to cut a pattern of notches within the key blank that correspond with a desired pattern of notches. The key blank selection process, the clamping process, and/or the cutting process may be implemented manually or automatically. Manual processes, however, tend to introduce errors that result in miscut of the key blank.

[0004] An exemplary automated key duplication machine is disclosed in U.S. Patent Application Publication 2012/0243957 of Drake et al. that published on Sep. 27, 2012 (“the ’957 publication”). In particular, the ’957 publication discloses a key duplication machine having a key blank identification system and a key fabrication system incorporated into a single apparatus. The key blank identification system uses an optical imaging device to capture a silhouette of an inserted master key when backlighting is turned on. The silhouette is measured to determine a depth, angle, and position of each tooth in the master key, and to determine if the master key includes a pattern on one side or on both sides. A comparison of these features with features stored in memory leads to determining and selecting of a key blank used to duplicate the master key. The selected key blank is then completely inserted into the machine without regard to orientation, and the key blank is validated to ensure that the proper key blank was retrieved by the user. Validation is performed by taking an image of the key blank with the optical imaging device, and comparing features of the key blank (size and shape of shoulders, length, width, single side or dual side, number of steps, etc.) to known features of the proper key blank. The image of the key blank is also used to determine alignment of the key blank. The key blank is then repositioned by opposing fingers based on the image, and another image is taken to confirm alignment. Once the key blank is properly aligned, the key blank is moved onto a fixed bottom member, and a top member is pressed down along a length of the key blank to clamp the key blank in place. Two cutting wheels located at opposing edges of the key blank are then independently moved and operated to cut notches in the key blank corresponding to the notches in the master key. After cutting

of the notches, another image of the key blank is taken to compare the newly cut key with the master key.

[0005] Although the duplication machine of the ’957 publication may improve the key making process, it may still be less than optimal. In particular, the duplication machine of the ’957 publication requires numerous images to be captured throughout the identification and cutting processes, and numerous comparisons to be made. The excessive number of images and comparisons can increase a time of the process, increase computing requirements, and introduce opportunities for error. In addition, the independent nature of the cutting wheels and use of alignment fingers further increases complexity of the machine and the likelihood for miscuts. And the configuration of the cutting wheels could result in shortened life of the duplication machine. Further, the duplication machine of the ’957 publication requires the entire key blank to be inserted into the machine and the entire length of the key blank to be clamped, which can be difficult to achieve properly given the variety of different key blank heads. The motion of the cutting wheels may also be limited due to the clamping configuration of the ’957 publication.

[0006] The disclosed fabrication system is directed to overcoming one or more of the problems set forth above and/or other problems of the prior art.

SUMMARY

[0007] In one aspect, the present disclosure is directed to a fabrication system for a key making machine. The fabrication system may include a housing with a slot configured to receive a key blank, and a receiving unit configured to accept a shank of the key blank adjacent the slot. The receiving unit may be configured to mechanically align the shank as it is inserted by a user. The fabrication system may also include a clamp movable between an open position and a closed position, and an actuator. The actuator may be configured to move the receiving unit and the key blank to the clamp, and to move the receiving unit away from the key blank after the clamp has moved to the closed position.

[0008] In another aspect, the present disclosure is directed to another fabrication system for a key making machine. This fabrication system may include a receiving unit configured to accept a shank of a key blank, and a clamp configured to clamp a head portion of the key blank. The key making machine may also include an actuator configured to move the receiving unit and the key blank to the clamp, and to move the receiving unit away from the clamp to reveal the shank of the key blade.

[0009] In another aspect, the present disclosure is directed to another fabrication system for a key making machine. This fabrication system may include a housing having a slot configured to receive a key blank, and a receiving unit configured to accept a shank of the key blank at the slot. The fabrication system may also include a fabrication device located within the housing and configured to make a pattern of notches in the shank of the key blank, and an identity confirmation unit configured to confirm identity of the key blank as the key blank passes through the slot.

[0010] In another aspect, the present disclosure is directed to a machine for making notches in a key blank. The machine may include a fabrication module configured to make a pattern of notches in a shank of the key blank based on an image of an existing key. The machine may also include a confirmation unit configured to selectively reject the key blank as the

key blank is inserted into the fabrication module based on a type or an orientation of the key blank

[0011] In another aspect, the present disclosure is directed to another fabrication module for a key making machine. This fabrication module may include a first fabrication system configured to produce a pattern of notches in at least one edge of the key blank while the key blank remains within the fabrication module. The fabrication module may also include a second fabrication system configured to produce a pattern of notches in at least one edge of the key blank while the key blank remains within the fabrication module.

[0012] In another aspect, the present disclosure is directed to another fabrication system for a key making machine. This fabrication system may include a housing having a slot configured to receive a key blank, a receiving unit configured to accept a shank of the key blank at the slot, and a fabrication device located within the housing and configured to make a pattern of notches in the shank of the key blank. The fabrication system also include a confirmation unit configured to confirm orientation of the key blank as the key blank passes through the slot.

[0013] In another aspect, the present disclosure is directed to a method of making a key. The method may include receiving a shank of a key blank inserted by a user through a slot in a housing, and scanning a barcode located on a head of the key blank at a location outside of the housing as the shank passes through the slot. The method may further include confirming orientation of the key blank based on detection of the index, confirming identity of the key blank based on information linked to the barcode, mechanically aligning the shank as the key blank is inserted by the user, and clamping only a head of the key blank after the key blank is aligned. The method may additionally include completing a sales transaction based on information linked to the barcode.

[0014] In another aspect, the present disclosure is directed to another method of making a key. This method may include scanning for a barcode on a key blade, and determining proper orientation of the key blade in preparation for a cutting process based on detection of the barcode. The method may also include deciphering the barcode, and charging a fee for making of the key based on the deciphering.

[0015] In another aspect, the present disclosure is directed to another method of making a key. This method may include receiving a key blank within a fabrication module for creation of notches with a shank of the key blank. The method may also include selectively rejecting the key blank based on a type of the key blank or an orientation of the key blank.

BRIEF DESCRIPTION OF THE DRAWINGS

[0016] FIGS. 1A-1C are front view illustrations of three different exemplary disclosed key assemblies;

[0017] FIGS. 2A-2C are front and side view illustrations of an exemplary disclosed key blade that forms a portion of the key assembly of FIG. 1A;

[0018] FIGS. 3A-3C are front, back, and side view illustrations of an exemplary disclosed head that receives the key blade of FIGS. 2A-2C to form the key assembly of FIG. 1A;

[0019] FIG. 4 is a front view illustration of an exemplary disclosed duplication machine that can be used in conjunction with the key blade of FIGS. 2A-2C;

[0020] FIG. 5 is an exploded view illustration of an exemplary disclosed identification module that may form a portion of the duplication machine of FIG. 4;

[0021] FIGS. 6A and 6B are side and top view illustrations of an exemplary disclosed key receiving assembly that may form a portion of the identification module of FIG. 5;

[0022] FIG. 7 is an isometric illustration of an exemplary disclosed fabrication module that may form a portion of the duplication machine of FIG. 4;

[0023] FIG. 8 is a top view illustration of an exemplary disclosed dispensing system that may form a portion of the fabrication module of FIG. 7;

[0024] FIG. 9 is a cross-sectional end view illustration of the dispensing system of FIG. 8;

[0025] FIGS. 10A and 10B are isometric illustrations of an exemplary disclosed fabrication system that may form a portion of the fabrication module of FIG. 7;

[0026] FIGS. 11A and 11B are isometric illustrations of an exemplary disclosed receiving unit that forms a portion of the fabrication system of FIG. 10;

[0027] FIG. 12 is an isometric illustration of another exemplary disclosed fabrication system that may form a portion of the fabrication module of FIG. 7; and

[0028] FIG. 13 is a top view illustration of exemplary disclosed accessories that may be associated with the key assemblies of FIGS. 1A-1C.

DETAILED DESCRIPTION

[0029] FIGS. 1A-1C illustrate three different exemplary key assemblies 10a, 10b, and 10c, which will collectively be referred to as key assembly 10 in this disclosure. Each key assembly 10 may be used as a means for gaining access to a variety of different secure applications, for example to automotive applications (e.g., door and ignition locks), to residential applications (e.g., dead bolt and handle locks), and to commercial applications (e.g., equipment and facility locks). Each key assembly 10 may generally include a blade 12, and a head 14 that is connected to blade 12. As shown in FIGS. 1A-1C, head 14 is a separate component or subassembly of components that is connected to blade 12 after formation of desired features within blade 12. It is contemplated that head 14 may be fixedly or removably connected to blade 12, as desired. When head 14 is connected to blade 12, one end or both ends (both ends shown in FIGS. 1A-1C) of blade 12 may protrude a distance from head 14. Head 14 may serve as a handle through which a user generates torque within blade 12, causing an associated lock to turn and open or close.

[0030] As shown in FIGS. 1A-1C, each of key assemblies 10a-10c may be a different type of key assembly. In particular, key assembly 10a may have a single edge-cut form (shown in FIG. 1A); key assembly 10b may have a dual edge-cut form (shown in FIG. 1B); and key assembly 10c may have a milled form (shown in FIG. 1C). In general, key assembly 10a, having the single edge-cut form, may include blade 12 with a single relatively thinner lengthwise outer edge 46 that is configured to be notched in a particular pattern (shown in phantom lines as notches 49) corresponding to the lock intended to receive blade 12, and a single relatively thicker opposing outer edge 48 that does not include notches 49. Key assembly 10b with the dual edge-cut form may have two opposing outer edges 46 that are notched and thinner relative to a thicker center section 50. Center sections 50 within blades 12 of both the single and dual edge-cut key assemblies 10a, 10b may include one or more channels 52 formed therein, such that an endwise cross-section of each assembly has a general zigzag shape. Key assembly 10c, having the milled form, may include relatively thicker square

outer edges 51, with a planar center section 50 of about the same thickness (i.e., a cross-section of the milled form may be generally rectangular). Center section 50 of the milled key assembly 10c generally has an internal pattern of notches 49 that is milled within center section 50 and located away from edges 51, the pattern being variable and corresponding to the lock intended to receive blade 12.

[0031] An exemplary blade 12 for single edge-cut key assembly 10a is shown in FIGS. 2A-2C. As shown in these figures, blade 12 may include a head portion 16, and a shank 18 that is integrally formed with head portion 16. Head portion 16 may join shank 18 at a transition region 20. In the disclosed embodiment, blade 12 is formed from aluminum, brass, bronze, or another metal alloy through a stamping process and may or may not be painted or otherwise plated with a colored film. It is contemplated, however, that another material and/or process may be utilized to form blade 12, if desired.

[0032] Head portion 16 of blade 12 may have geometry designed to interact with corresponding geometry of head 14 (referring to FIGS. 1A-1C). In particular, as shown in FIGS. 2A-2C, head portion 16 may be generally plate-like, having a substantially uniform thickness t along its length l from a square shaped base end 22 within transition region 20 to a rounded tip end 24. In the disclosed embodiment, thickness t between opposing primary surfaces 26, 28 may be about 0.075-0.1 inches (e.g., about 0.08 inches) and length l may be about 1.25-1.5 inches (e.g., about 1.33 inches). Head portion 16 may also have a generally uniform width w between opposing side surfaces 30, 32 of about 0.4-0.5 inches (e.g., about 0.486 inches). These specific dimensions may be selected to produce a slip fit of head portion 16 within an internal cavity of head 14. Head portion 16 may be engaged on its two primary faces 26, 28 and its two substantially perpendicular side surfaces 30, 32 when slidably received within head 14.

[0033] Each head portion 16 may also have geometry designed to inhibit removal of blade 12 from head 14. In particular, one or more recesses 34 may be formed within side surfaces 30, 32 and configured to receive corresponding locking features of head 14. Recesses 34 may have opposing ends 36, 38 that are angled outward and configured to engage or provide clearance for the locking features, respectively. It is contemplated that the angular orientation of ends 36, 38 may be the same or different, as desired. A pair of shoulders 40 may protrude from side surfaces 30, 32, at a common location between recesses 34 and base end 22. Shoulders 40 may be located a particular distance away from recesses 34 and function as end stops for head 14 during assembly (see FIGS. 1A-1C). In some embodiments, a shape, size, and/or position of shoulders 40 may also be used to determine an identity of blade 12 and/or to locate blade 12 during a cutting process, if desired.

[0034] In some embodiments, an accessory engagement feature (e.g., an eyelet) 41 may be formed at tip end 24 and configured to engage a separately purchased accessory (e.g., a key ring). In these same embodiments, eyelet 41 may function as an additional or alternative locating feature used during cutting of shank 18, if desired. For example, a center of eyelet 41 may be precisely located a distance d from shoulders 40 and/or from base end 22 (e.g., about 0.7-0.8 inches from shoulders 40). Although tip end 24 is shown as having a generally curved outer periphery that enhances rigidity of

head portion 16, it is contemplated that head portion 16 could alternatively have an angled or square outer periphery if desired.

[0035] One or more identification indices may be formed within or otherwise applied to (e.g., printed onto, stamped into, or adhered to) head portion 16 and used to identify blade 12 as a particular one of a plurality of known types of key blades. In the disclosed example, two indices are shown, including a first index 42 and a second index 44. Indices 42, 44 may take any form known in the art for relaying information regarding the identity of blade 12, and indices 42, 44 may be the same or different. For example, index 42 may be a type of index readable by a key duplication technician and still visible after head 14 is assembled to blade 12. In the same example, index 44 may be a type of index that is machine readable and visible only before and/or during cutting of shank 18 (i.e., index 44 may be located at a center of where head 14 is to be installed). Examples of different types of indices include alpha-numeric symbols (see index 42 in FIGS. 1A-2A), bar codes (see index 44 in FIGS. 1A-2A), data matrices, QR codes, etc. Although the depicted blade 12 includes indices 42, 44 located at only one side (i.e. only at primary surface 26), it is contemplated that indices 42, 44 could be located at both sides and/or at other positions, if desired. As will be explained in more detail below, index 42 may be used for manual selection and/or manual identity confirmation of a particular key blade 12, while index 44 may be used to complete a sales transaction and/or to automatically confirm identity and automatically make notches 49 in blade 12 within a fabrication module.

[0036] In some embodiments, shank 18 may have a thickness different than a thickness of head portion 16. In these embodiments, a step 54 (shown only in FIG. 2C) may be located at transition region 20. This step may be the result of a first type of blade 12 having either its head portion 16 or its shank 18 milled thinner after formation through the stamping process discussed above. That is, blades 12 may need to have a common thickness at head portion 16 to properly receive a common head 14, but blades 12 of different key types may have shanks 18 with a thickness that is the same or different (i.e., thicker or thinner). In situations where shank 18 is required to be thicker than the common head portion thickness, all of blade 12 may be stamped from a thicker material and then head portion 16 may be machined thinner to the common thickness. In contrast, in situations where shank 18 is required to be thinner than the common head portion thickness, all of blade 12 may be stamped from material having the common head thickness, but then shank 18 may be machined thinner. In other words, after stamping of different blades 12, some blades (e.g., the most commonly used blades 12) may be ready for notching and/or milling without further change, while other blades 12 may need to have their head portions 16 or their shanks 18 machined to be thinner, depending on the requirements of the corresponding locks. But in general, head portions 16 may have the same thickness when formation of blade 12 is complete. It is contemplated that, in some applications, a length of blade 12 may also need to be shortened during the duplication process.

[0037] Head 14, in the embodiments of FIGS. 1A-1C, is a subassembly of two substantially identical head components 14a oriented in opposition to each other. As shown in FIGS. 3A-3C, each head component 14a may include a primary surface 56 and a side surface 58 that is substantially perpendicular to primary surface 56. When two head components

14a are placed together in opposite orientation relative to each other (i.e., with primary surfaces **56** facing each other and side surfaces **58** facing each other), a cavity **60** (shown only in FIG. 3C) may be formed that is configured to slidably receive head portion **16** of blade **12**. One or more connecting features may be associated with each head component **14a** and configured to engage corresponding features in the mating head component **14a**, thereby maintaining connection between head components **14a**. For example, one or more pins **62** may protrude at one edge of primary interior surface **56** and be received within one or more corresponding bores **64** located at an opposing edge of primary interior surface **56**. Accordingly, when two head components **14a** are pressed together, four pins **62** (one located at each corner of primary surface **58**) may enter four bores **64**. In some embodiments, removal of pins **62** from bores **64** may be inhibited to thereby prevent unintended disassembly of head **14**. Pins **62** may be inhibited from removable by way of an interference fit, an adhesive, or another mechanism known in the art.

[0038] In other embodiments, head **14** is a single-piece integral component having many features in common with the two head components **14a** described above. In these embodiments, the single-piece head **14** includes two primary surfaces **56**, and two side surface **58** that are substantially perpendicular to primary surfaces **56** to form cavity **60**. In this arrangement, no subassembly is required and no corresponding connecting features (i.e., pins **62** or bores **64**) are formed within head **14**.

[0039] In either of the two-piece or single-piece embodiments of head **14**, a first end **66** of head **14** may be slid over tip end **24** of blade **12** and pushed toward shank **18**. Two steps **68** may be formed at first end **66** (e.g., one step **68** within each head component **14a**) and configured to engage shoulder **40** of blade **12** (see FIGS. 1A-1C), thereby positioning head **14** at a desired location along blade **12**. Two tangs **70** may be located at a second end **72** of head **14** (e.g., one tang **70** within each head component **14a**) and configured to deflect out of the way of blade **12** (i.e., out of cavity **60**) during insertion and then return to a normal position (shown in FIGS. 1A-1C) within recesses **34** of blade **12**, thereby inhibiting removal of head **14** from blade **12**. Each tang **70** may have a proximal end near a center of head **14**, and a distal end that protrudes toward second end **72** at an inward angle. The angle of recess end **36** (referring to FIG. 2A) may allow for a secure seating of tang **70** without binding (see FIGS. 1A-1C), while the angle of recess end **38** may provide clearance for the inward intrusion of tang **70**. In this configuration, the only way that head **14** could be removed from blade **12** would be to cause buckling of tangs **70**, which would require significant force. In some embodiments, there may not be sufficient space within cavity **60** for tangs **70** to buckle, making removal of head **14** even more difficult, if not impossible, without destruction of head **14**.

[0040] In the disclosed embodiment, head **14** is injection molded from a plastic material. Accordingly, head **14** (e.g., each head component **14a**) may have features that facilitate this fabrication method and/or material. For example, a pocket **74** may be formed at a location between bores **64** (if bores **64** are present). Pocket **74** may help to keep all walls of head **14** at about the same thickness, thereby reducing the formation of voids or uneven surfaces during molding. It is contemplated that pocket **74** may be omitted, if desired. It is also contemplated that head **14** could be fabricated from other materials and/or through other processes.

[0041] Head **14** may also include features that improve use of key assembly **10**. For example, head **14** may include one or more friction-enhancing features, such as raised bumps **76** at an outer surface **78**. These features may help to reduce the likelihood of a customer's hand slipping during use of key assembly **10**. Head **14** may also have a smooth, rounded periphery that helps to reduce snagging. Head **14** may be fabricated in a variety of colors and/or shapes.

[0042] FIG. 4 illustrates an exemplary key making machine **100** that can be used to create within key blade **12** a new biting pattern or a copied biting pattern of an existing key, prior to insertion of blade **12** into head **14**. Machine **100** may be generally modular and include, among other things, at least one identification module **102**, and at least one fabrication module **104** in communication with one or more identification modules **102**. Each identification module **102** may be configured to detect, identify, and/or measure distinguishing characteristics of the existing key inserted therein. Each fabrication module **104** may be configured to retrieve or otherwise receive a particular blade **12** or a conventional key blank associated with the identified master key, to machine the key blade **12** to match a desired profile (e.g., of the existing key), and to dispense blade **12** after fabrication is complete. Identification module **102** may be positioned near (e.g., adjacent and facing in the same or another direction as) fabrication module **104** or remote from fabrication module **104**. Alternatively, identification module **102** and fabrication module **104** may be co-located within a common housing. Identification module **102** may communicate with fabrication module **104** via wired and/or wireless means. Data associated with the duplication process may be communicated to and from one or both of identification and fabrication modules **102**, **104**, as necessary.

[0043] As shown in FIG. 5, identification module **102** may include a housing **106** that at least partially encloses a customer interface **108**, a key receiving assembly **110**, and an imaging system **112**. Customer interface **108** may be configured to receive instructions from a customer regarding a desired duplication process, receive payment from the customer for completion of the duplication process, and/or provide status information and options to the customer regarding an ongoing duplication process. Key receiving assembly **110** may be configured to receive an existing key in a particular orientation (e.g., lying horizontally with the shank thereof pointed inward toward the module) and at a particular location. Imaging system **112** may be configured to generate images of the existing key (or portions thereof) after it is received within key receiving assembly **110**, and to direct information associated with the images to fabrication module **104** (referring to FIG. 4).

[0044] Customer interface **108** may allow the customer to input instructions, make selections, and/or answer questions regarding a desired duplication event. The instructions may include, for example, a number of duplicate blades to be produced, a desired pick up time, a customer's name, a desired delivery address, blade identification information, etc. The selections may be associated with a desired graphic design to be formed into or otherwise applied to head **14** (e.g., to be printed onto a separately purchased key head at an adjacent and connected printer—not shown), a desired color of the duplicate key's head, a desired key head shape to be used with the duplicate key, a desire for duplication information to be stored for future reference, etc. The questions may include for example, a make, model, and/or year of an asso-

ciated car that the master key corresponds with; a type and/or brand of lock to which the master key belongs; and whether the master key is a transponder key. The instructions, selections, and/or questions, as well as corresponding responses, may be communicated visually, audibly, and/or tactilely, as desired. For example, customer interface **108** may include a display screen (e.g., a touch screen), a key board, a mouse, a light pen, a speaker, and/or a microphone that both communicates information to the customer as well as receives input from the customer. Information received via customer interface **108** may be directed to fabrication module **104** for further processing, and fabrication module **104** may provide queues and/or responses to the customer via interface **108**. It is contemplated that other interface devices may also be used.

[0045] In some embodiments, customer interface **108** may also include a means for receiving payment from the customer. These means may include, for example, a coin operated mechanism, a bill receiver, a credit card reader, and/or a receipt reader (e.g., a barcode reader configured to recognize a previous payment having already been received at another location and/or time). The means for receiving payment may be located anywhere within housing **106** of identification module **102**, and be capable of directing signals associated with the payment to fabrication module **104** or elsewhere for further processing.

[0046] An exemplary embodiment of key receiving assembly **110** is shown in FIGS. **5**, **6A**, and **6B**. As is shown in these figures, an opening (e.g., a transversely elongated slot) **114** may be formed in a front panel of housing **106** to provide customer access to key receiving assembly **110**, a fixed head guide **115** may be positioned at opening **114**, and a movable tip guide **116** may be positioned behind head guide **115**. Each of these components may cooperate to receive the existing key as it is inserted by a user shank—first through opening **114**. Transverse sides **118** (shown in FIGS. **5** and **6B**) of head guide **115** may be beveled inward toward a general center such that, as the existing key is inserted, the head of the existing key may engage sides **118** and be urged toward the center (i.e., toward greater alignment with tip guide **116**). The existing key may be inserted until the head of the master key engages both sides **118** to about the same degree. In most applications, this engagement should result in the existing key being lengthwise aligned with tip guide **116** within a desired angle of about 0-10°, and more specifically within about 0-4°. Tip guide **116** may slide along a rail **119**, from opening **114** inward to a desired imaging position. Tip guide **116** may be manually moved by the customer through insertion of the existing key, although it is contemplated that in some applications an additional actuator (not shown) may be used to draw in and/or position the existing key, if desired.

[0047] In situations where the existing key is nonconventional (e.g., includes blade **12** but not head **14**), extra care may be required during insertion of the existing key into key receiving assembly **110**. In particular, without head **14**, more care may be required to insert blade **12** in a centered manner such that blade **12** is generally aligned with tip guide **116** (i.e., since no head may be available to engage the beveled sides **18** of head guide **115**). In some applications, a temporary head (not shown) may be selectively coupled with blade **12** for use with key receiving assembly **110**, and thereafter removed. In other applications, an additional guide insert may need to be connected to key receiving assembly **110** to properly align blade **12** with tip guide **116**.

[0048] As shown in FIGS. **6A** and **6B**, tip guide **116** may include a cup-like recess **120** configured to receive a tip of the existing key when the shank of the key is inserted through opening **116**. Although shown as being generally curved (e.g., with a radius and/or depth that inhibits skewing of the key shank to angles greater than about 10°), it is contemplated that recess **120** could take another shape (e.g., a cone, square, or rectangular shape), if desired. Tip guide **116** may be tilted downward toward the shank of the master key during insertion to reduce a likelihood of the master key slipping out of recess **120**. In one example, tip guide **116** may be tilted downward at an angle α in the range of about 2-3°. A slot **122** may be located at a transverse center of recess **120**, at an end opposite rail **119**. Slot **122** may form a window into recess **120**. A biasing element (e.g., a spring, a cylinder, an elastomeric band, etc.—not shown) may be connected to tip guide **116** and configured to bias tip guide **116** toward opening **114** in housing **106**, thereby further helping to retain the tip of the existing key within recess **120**.

[0049] The window formed by slot **122**, as will be described in more detail below, may provide access for light from imaging system **112** to pass through recess **120** (see FIG. **5**) and form a shadow outline (i.e., a silhouette) of the existing key at a receiver located at an opposing side of tip guide **116**. In one embodiment, an end of recess **120** may be sloped at the window to correspond with an incident angle of the light, so as to not block the light as it passes through recess **120**. It is contemplated that key receiving assembly **110** may be oriented in different ways, so as to receive a generally horizontal key (i.e., a key inserted by the customer in an orientation where the primary flat surfaces are generally horizontal) or a generally vertical key. Accordingly, the light may pass through the window and recess **120** to the receiver in a top-to-bottom direction, in a bottom-to-top direction, in a left-to-right direction, and/or in a right-to-left direction, depending on the configuration of the particular identification module **102**.

[0050] In some applications, a transponder sensor **124** may be associated with key receiving assembly **110** (e.g., cloning coils may be mounted to housing **106** at or around slot opening **114**—see FIG. **6B**). Transponder sensor **124** may be used to detect the presence of a transponder within the head of the existing key upon insertion into tip guide **116**. Data associated with a detected transponder may be directed to fabrication module **104** (referring to FIG. **4**) for further processing. It is contemplated that transponder sensor **124** could alternatively be located together with fabrication module **104**, if desired.

[0051] Returning to FIG. **5**, imaging system **112** may be a vision-based system employing one or more sources of visible and/or invisible light, and the receiver discussed above. The receiver may be, for example, a camera **126** that is located to any side of the master key during operation. Camera **126** may be configured to capture images of the existing key, while the light sources are selectively turned on and off. For example, imaging system **112** may include one or more “back lights” **128** configured to shine directly or indirectly toward the existing key from a side opposite (e.g., from below) camera **126**. Camera **126**, at this time, may capture the silhouette image of the existing key showing an exterior edge outline of the key and a location of reference features of the key (e.g., of shoulders of the key and/or of the tip seen through slot **122** of tip guide **116**—see FIG. **6B**). In another example, imaging system **112** may include one or more “side lights” **130** configured to shine light onto the existing key, one at a time, from

an oblique side angle. During activation of each side light 130, camera 126 may be used to generate an image of the existing key showing an interior edge outline of notches 49 milled into the flat planar of the blades center section 50 (referring to FIG. 2C).

[0052] In some applications, imaging assembly 112 may also or alternatively include a laser 131 configured to scan the existing key (e.g., one or more critical sections of blade 12) while camera 126 generates one or more transverse stripe images of channels 52. If multiple stripe images are generated, the images may then be compiled into one or more comprehensive images of channels 52 within the existing master key. Signals generated by laser 131 within identification module 102 may be used to further identify blade 12 and/or be directed to fabrication module 104 for further processing.

[0053] In addition to determining the biting profile of the existing master key and the geometry of channels 52 within the key, it can be important to also measure a thickness of the existing master key. And this may be done in a number of different ways. For example, laser 131 (or a different laser—not shown) could create a stripe image across a particular portion of the existing master key (e.g., across shoulders 40 and/or shank 18) and also across a reference feature (not shown) built into key receiving assembly 110 (e.g., into head guide 115, tip guide 116, or another portion of assembly 110). The thickness of the existing master key could then be determined by comparing the laser stripe thickness on the reference feature with the laser stripe thickness on the existing master key. In another example, the same or another laser (e.g., the laser of a fixed laser micrometer or similar photo device) could be placed at a side of key receiving assembly 110 to generate a laser beam directed over a cross-section of the existing master key. A receiver located opposite the laser may be configured to receive the laser beam and determine, based on blockage of a portion of the beam by the existing master key, the thickness of the key. In yet another example, the thickness of the existing master key may be measured via a commercially available linear variable differential transformer (LVDT—not shown). In a final example, one or more mirrors (not shown) may be situated to allow camera 126 to capture a side profile of the existing master key at the same time (or at a different time) that camera 126 captures the backlight image described above. Other ways of determining the thickness of the existing master key may also be possible. Signals indicative of the master key thickness may then be used to further identify blade 12 and/or be directed to fabrication module 104 for further processing.

[0054] It should be noted that, in some applications, a particular existing key may have geometry (e.g., a biting profile, channel geometry, and/or side-mill pattern) that differs from side-to-side. In these applications, it may be necessary for the existing key to be withdrawn after imaging of the first side, and then re-inserted through slot 114 for imaging of the second side. Both images may then be directed to fabrication module 104 for use in separately cutting the two sides of an associated blade 12. Alternatively, a single imaging process may capture both sides of blade 12 to avoid the need to withdraw and reintroduce blade 12 into identification module 102.

[0055] During some key making processes, it may be possible for contaminants to be introduced into imaging module 102. For example, lint, dirt, and debris can be stuck to the existing key when inserted through opening 114, and it might

be possible for these contaminants to fall off of the existing key while the key is inside imaging module 102. If the contaminants were to fall onto portions of imaging system 112 (e.g., onto back light 128), the image subsequently captured of the existing key could be distorted. For this reason, imaging module may be equipped with a contaminate containment device 129 configured to capture the dislodged material and block the material from back light 128). In the embodiment shown in FIG. 5, contaminate containment device 129 may include a plate or cover fabricated from a translucent material (e.g., from polycarbonate acrylic or glass) that is positioned vertically between key receiving assembly 115 and back light 128. Contaminate containment device 129 may be removable from imaging module for cleaning purposes. For example, contaminate containment device 129 may be slid out of imaging module 102 via a slot 133, wiped clean, and replaced.

[0056] FIG. 7 illustrates an exemplary embodiment of fabrication module 104. As can be seen in this figure, fabrication module 104 may itself be modular, and include an associate interface 132, a dispensing system 134, a manual inventory system 136, and one or more fabrication systems 138 stored within a common housing 140. Associate interface 132 may be configured to receive instruction from an operator of key making machine 100 (e.g., from a store associate or other user) regarding a desired key making process and confirmation of payment received from the customer for completion of the process, and to provide status information and/or options to the associate regarding an ongoing process. Dispensing system 134 may contain and selectively dispense blank key blades 12 (i.e., key blades 12 not yet having notches 49 or channels 52 cut into them) and conventional key blanks (i.e., key blanks having a uniquely shaped head portion not intended to receive head 14) for use in the key making process. Manual inventory system 136 may also contain blank key blades 12 and/or conventional key blanks for use in the process. However, the blank key blades 12 and conventional key blanks contained within manual inventory system 136 may generally be different than the blank key blades 12 and conventional key blanks contained within dispensing system 134. The blank key blades 12 and conventional key blanks within manual inventory system 136 may be manually retrieved by the store associate. For the purposes of describing fabrication module 104, both key blades 12 and conventional key blanks will be generically referred to as “key blanks” in this disclosure. Fabrication system(s) 138 may selectively be used to make desired patterns of biting notches 49 within the key blanks based on identification data received from identification module 102 (referring to FIG. 4).

[0057] Fabrication system(s) 138 may generally be isolated from the other systems of fabrication module 104 (e.g., separated from associate interface 132, dispensing system 134, and manual inventory system 136 by way of walls within housing 140), such that debris generated from the associated cutting processes does not contaminate the other systems. In fact, in some embodiments, fabrication system(s) 138 may be completely separate from associate interface 132, dispensing system 134, and/or manual inventory system 136. For example, fabrication system(s) 138 could be stand-alone modules, or connected to only associate interface 132. In either of these configurations, dispensing system 134 may be omitted if desired.

[0058] Associate interface 132 may allow the associate to input instructions, make selections, and/or answer questions regarding a desired duplication event. The instructions may

include, for example, a number of duplicate blades to be produced, a desired pick up time, a desired delivery address, blade identification information, etc. The questions may include for example, a make, model, and/or year of an associated car that the duplicate key is to be associated with; a type and/or brand of lock to which the key will belong; and whether the duplicate key is to be a transponder key. The instructions, selections, and/or questions may be communicated visually, audibly, and/or tactilely, as desired. For example, associate interface 132 may include a display screen (e.g., a touch screen), a key board, a mouse, a light pen, a speaker, and/or a microphone that both communicates information to the associate as well as receives input from the associate. Information received via associate interface 132 may be directed to dispensing and fabrication systems 136, 138 for further processing, and these systems may provide queues and/or responses to the associate via interface 132. It is contemplated that other interface devices may also be used.

[0059] In the disclosed embodiment, associate interface 132 may be physically connected to dispensing system 134 and configured to be periodically removed from housing 140. For example, associate interface 132 may be rigidly mounted to a front of dispensing system 134, and dispensing system 134 may ride on a sliding drawer mechanism 141. In this configuration, the associate may slide associate interface 132 and dispensing system 134 together from housing 140 by pulling on associate interface 132. This access may allow the associate to service and/or restock dispensing system 134, while also conserving space within housing 140. It is contemplated that associate interface 132 and/or dispensing system 134 could be mounted within housing 140 in another manner, if desired.

[0060] As shown in FIGS. 7-9, dispensing system 134 may include, among other things, a plurality of different chutes 142, a common actuator 144 associated with the different chutes 142, one or more receptacles 146, and one or more ramps 148 leading from actuator 144 to receptacle(s) 146. Each chute 142 may be configured to hold a plurality of a particular type of key blank (e.g., either a blank blade 12 or a conventional key blank) and a particular color, style, and/or size of key blank (e.g., blade #66, blade #67, or blade #68—referring to FIGS. 1A-1C). Actuator 144 may be configured to push a selected key blank from the bottom of a stack of blanks stored within a particular chute 142 and onto ramp 148. After being pushed onto ramp 148, the blanks may slide under the force of gravity, head-first, into receptacle 146. It is contemplated that ramp 148 could be replaced with a conveyor belt or other transport mechanism, if desired.

[0061] Chutes 142 may be arranged within dispensing system 134 into one or more different rows, each row containing any number of the same or different chutes 142 and being associated with the same actuator 144. For example, the embodiment of FIG. 8 shows chutes 142 arranged into two rows at opposing sides of actuator 144, with at least two different types of chutes 142 in each row (e.g., chutes 142 associated with blank blades 12 and chutes 142 associated with conventional key blanks). Chutes 142 may be configured to hold only the head portion 16 of each blade 12 or a conventional key head, with the shanks 16 extending outward through a longitudinal slot 150. In general, all chutes 142 associated with blades 12 may have the same configuration and size, as all blades 12 have the same configuration and size of head portion 16. It is contemplated, however, that each chute 142 associated with a conventional key blank could

have a different size, if desired, to accommodate the unique head configurations of conventional keys. It is also contemplated that each chute 142 could be provided with an insert (e.g., a plastic molded insert) that is custom fit on its interior to a particular conventional key blank and includes a common exterior, such that a universal chute 142 could be utilized for all key blanks.

[0062] Chutes 142 may be angled such that shanks 16 extend away from the front of dispensing system 134 (i.e., away from associate interface 132 and receptacles 146). With this configuration, as individual blanks are pushed out of their respective chutes 142 along the direction of their shanks by actuator 144, the blanks may land inside ramps 148 with their heads or head portions pointing toward the front of dispensing system 134. In this manner, the blanks may slide head-first into receptacles 146 for convenient retrieval by the store associate.

[0063] As shown in FIG. 9, each chute 142 may include a horizontal opening 152 at a lower most point that is configured to allow only the first blank in a corresponding stack of blanks to be pushed out of the particular chute 142, while the remaining blanks are prevented from being dislodged. An end wall 153 may cap off a lower end of chute 142 to inhibit the blanks from falling completely through chute 142. Actuator 144 may include a finger 154 configured to slide through a slot formed within end wall 153 and through horizontal opening 152 to engage only the head of a desired blank. As finger 154 moves outward along the shank direction of the desired blank, the blank will eventually be pushed out of horizontal opening 152 of chute 142 and fall into ramp 148 (referring to FIG. 7). In some embodiments, chute 142 is a single piece component, wherein end wall 153 is integral with the side walls of chute 142. In other embodiments, however, chute 142 only includes extruded side walls, and end wall 153 is fabricated as a separate component and subsequently connected to the side walls. Other configurations may also be possible.

[0064] As shown in FIGS. 8 and 9, actuator 144 may be equipped with multiple motors configured to move finger 154 in at least two directions. For example, actuator 144 may include a first motor 156 and a second motor 158. First motor 156 may be located at an end of dispensing system 134 opposite associate interface 132 and configured to turn a lead screw 160 connected to a carriage 162. Carriage 162 may be mounted to slide on one or more rails 164 that extend in a length direction of dispensing system 134, as lead screw 160 is turned to draw in or push away carriage 162. The rotation of first motor 156 may be controlled to selectively cause finger 154, which may be supported by carriage 162, to align with a particular chute 142. Once aligned with the particular chute 142, second motor 158 may be selectively rotated to turn an additional lead screw 165 that connects carriage 162 to finger 154. The rotation of second motor 158 may cause finger 154 to push desired key blanks from the particular chute 142 onto ramp 148. The displaced key blank may then slide down ramp 148 and into receptacle 146. In the disclosed embodiment of FIG. 7, two receptacles 146 are shown, one associated with each row of chutes 142. It is contemplated, however, that both rows of chutes could alternatively discharge keys into a common receptacle 146, if desired.

[0065] In the disclosed embodiment, dispensing system 134 holds about thirty different types of key blanks within different chutes 142, with about one-hundred key blanks of each type in each chute 142. It has been found that this configuration can generally accommodate 80-90% of the

demand for duplicated keys. It is contemplated, however, that multiple chutes 142 could alternatively house the same types of key blanks (e.g., the most commonly requested key blanks), if desired. In general, the chutes 142 located closest to the front of dispensing system 134 may contain the blanks in highest demand. In this manner, actuator 144 may need to move finger 154 a shorter distance for most duplication events, which may increase the speed at which keys can be duplicated. In addition, these chutes 142 may be easier to load than chutes 142 located further to the back of dispensing system 134. Dispensing system 134, once filled with three-thousand keys (30 chutes with 100 blanks per chute) may be relatively heavy. And when dispensing system 134 is withdrawn from the housing of fabrication module 104, a moment may be created that tends to cause fabrication module 104 to tip forward. In order to prevent tipping of fabrication module 104, fabrication module 104 may be designed to be substantially balanced when dispensing system 134 is pulled out and completely filled (i.e., a weight of fabrication module 104 may create a counter-moment that substantially balances the moment created by dispensing system 134).

[0066] Manual inventory system 136 (referring to FIG. 7) may be configured to house key blanks that are less commonly demanded by a customer of duplication machine 100. In the disclosed embodiment, manual inventory system 136 may include any number of drawers 166 configured to hold different key blanks (i.e., blank key blades 12 and/or conventional key blanks). One or more of drawers 166 may be divided into different sections, each section holding a different type of blank. In one application, fabrication module 104 (i.e., associate interface 132) may direct the store associate to a particular key blank within drawers 166. For example, based on the identity of the master key inserted into identification module 102, a visual indicator (e.g., a light—see FIG. 4) 168 may activate to direct the associate to a particular drawer 166 containing the desired key blank. In some instances, additional indicators may be located inside of drawers 166, functioning to direct the associate to a particular key blank therein. In an alternative application, the location and identity of the desired key blank may be shown on associate interface 132. For example, an image of the different drawers 166 may be shown, with the particular drawer 166 holding the desired key blank being illuminated or highlighted. In addition, a map or grid image of an interior of the particular drawer 166 could also be shown, with the exact location of the desired key blank within the particular drawer 166 being indicated. Associate interface 132 may also be able to inform the associate of the unique identifying index 42 visible on the desired key blank. Other means of directing the associate to a particular drawer 166 and/or to a particular location within the drawer 166 may be utilized, if desired. In addition, other means of storing the less-used key blanks could be implemented.

[0067] After retrieving a dispensed key blank from either receptacle 146 or from a particular one of drawers 166, the key blank may be inserted into one of fabrication systems 138 for formation of notches 49 therein. In the disclosed embodiment, fabrication module 104 has two different fabrication systems 138, including a wheel fabrication system 138a and a milling system 138b. It is contemplated, however, that fabrication module 104 could alternatively include only wheel fabrication systems 138a, only milling systems 138b, or only a single system of either type, as desired.

[0068] Depending on the identification of the existing key inserted into identification module 102, associate interface

132 may instruct the associate to insert the desired key blank into a particular one of wheel cutting and milling systems 138a, 138b. For example, if the desired key blank corresponds with an edge cut key (single or double), associate interface 132 may instruct the associate to insert the key blank into wheel fabrication system 138a. And in contrast, if the desired key blank corresponds with a milled key, associate interface 132 may instruct the associate to insert the key blank into milling system 138b. This instruction may be visual, for example shown on associate interface 132 and/or through illumination of lights 170 associated with each fabrication system 138 (see FIG. 4). A chip removal drawer 172 may be paired with each fabrication system 138 (e.g., located below) and provide a way to manually remove chips and debris generated by the duplication process.

[0069] An exemplary wheel fabrication system 138a is shown in FIGS. 10A and 10B. Wheel fabrication system 138a may include, among other things, a receiving unit 174, one or more cutting wheels 176 mounted to a base platform 178 by way of a movable overhead gantry 179, and an identity confirmation unit 180. The key blank retrieved by the associate may be inserted through an opening 300 in a front panel 183 of fabrication module 104 (see FIG. 4) and into receiving unit 174. While being received by receiving unit 174 (e.g., while shank 18 is passing through opening 300), identity confirmation unit 180 may identify the received key blank and confirm that it is the desired type of key blank corresponding to the master key inserted into identification module 102. After identity confirmation by unit 180 and placement by receiving unit 174 of the key blank at a desired location, cutting wheel (s) 176 and gantry 179 may be selectively activated to produce desired features within the key blank.

[0070] Receiving unit 174 may have any configuration known in the art for receiving, clamping, and/or positioning the desired key blank relative to cutting wheels 176. In one embodiment shown in FIGS. 10B, 11A, and 11B, receiving unit 174 includes jaws 175 (referring to FIGS. 11A and 11B) that are spring-biased toward each other to sandwich the key blank there between, and a clamp 181 (referring to FIG. 10B) movable from an open position to a closed position to secure the key blank once positioned. Jaws 175 may have positioning features, for example a side shelf configured to engage edge 48 of shank 18 (referring to FIG. 2A) and mechanically push shank 18 into alignment against a base member 189, an end stop 185 configured to engage the distal tip of shank 18, and/or features 187 configured to engage base end 22 and/or shoulders 40 of head portion 16 when the key blank is completely inserted. In some embodiments, a sensor may be associated with end stop 185 (e.g., end stop 185 may be the plunger of a potentiometer) and end stop 185 may be movable as the key blank is inserted. In this way, a length of the key blank may be measured as the key blank is inserted, the length being subsequently used as a way to confirm identity and/or proper placement of the key blank. It is contemplated, however, that end stop 185 and/or the sensor associated with end stop 185 may be omitted, if desired. For example, fabrication system 138a could be configured to only cut notches 49 into key blanks having a known length and, in these situations, it may not be necessary to measure the length of the key blank.

[0071] Jaws 175 may be connected to an actuator 182 (e.g., to a motor/lead screw arrangement—see FIG. 11A) that is configured to move jaws 175 and the key blank in/out through opening 300, and side-to-side relative to the rest of wheel fabrication system 138a. Actuator 182 may, itself, be

mounted to gantry 179 (referring to FIG. 10A) such that movement of gantry 179 results in further movement (left/right and in/out) of the key blank relative to identity confirmation unit 180 and clamp 181. Once the key blank has been placed at a desired cutting location, clamp 181 may be actuated to clamp down on only head portion 16. Thereafter, jaws 175 may be completely withdrawn from the key blank by actuator 182, exposing shank 18 to cutting wheels 176.

[0072] In the disclosed embodiment shown in FIG. 10B, clamp 181 includes a vertically elongated member (also known as an anvil) 184 that is selectively moved downward by a motor 186 to press the key blank against a support 188. In this embodiment, motor 186 includes a cam lobe 193 connected to a shaft thereof and positioned within an opening 195 of anvil 184. As motor 186 rotates, the shape of cam lobe 193 may cause anvil 184 to raise or lower, thereby clamping or releasing the key blank. Anvil 184 may be spring biased toward a closed position, for example by way of lever assemblies 191 connected to opposing sides of anvil 80, and moved toward the open position by motor 186. One or more sensors 197 may be associated with clamp 181 to monitor the position of anvil 184 and/or motor 186, as desired.

[0073] The placement of the key blank prior to clamping may be controlled based on, among other things, an image of head portion 16 (referring to FIG. 2A) captured by identity confirmation unit 180. In particular, as the key blank is drawn into wheel fabrication system 138a, particular features of the key blank may be imaged, recognized, measured, and compared to an expected location of those features. For example, a location of base end 22 (e.g., a gap between base end 22 and the outer end surface of jaws 175) and/or shoulders 40 of head portion 16 may be recognized by identity confirmation unit 180 and compared to the expected location of those features. And actuator 182 and gantry 179 may be caused to continue to move the key blank until the measured location is about equal to the expected location. If the difference between the measured and expected locations is too great and/or a time spent attempting to reduce the difference is too great, associate interface 132 may instruct the associate to manually reposition the key blank.

[0074] Additionally or alternatively, identity confirmation unit 180 may search for index 44 so as to confirm and/or drive placement of the key blank prior to clamping. Specifically, because index 44 may be located at only one side of head portion 16, detection of index 44 may provide confirmation unit 180 with the orientation of the key blank as it was inserted. That is, if no index is detected, confirmation unit 180 may determine that the key blank was inserted upside down. And if index 44 is detected, confirmation unit 180 may conclude that the key blank was inserted properly. Accordingly, identity confirmation unit 180 may determine that the orientation of the key blank, as inserted by the associate, is correct based on whether index 44 is recognized. And after recognition, identity confirmation unit 180 may compare the data linked with index 44 to expected data associated with the desired key blank. If index 44 is not found and/or the data associated with index 44 does not correspond with the expected data of the desired key blank, then associate interface 132 may alert the associate that the key blank has been inserted upside down and/or that an incorrect key blank has been inserted. Thereafter, actuator 182 may be caused to push the key blank back out through opening 300.

[0075] Once index 44 has been detected, the identity of the inserted key blank confirmed, and the image thereof captured

or otherwise deciphered, identity confirmation unit 180 may selectively affect operations of fabrication system 138a based on the identity. In particular, confirmation unit may trigger unique positioning of the key blank, unique operation of clamp 181, unique operation of cutting wheels 176, and/or other unique operations of fabrication system 138a based on the identity. For example, for a first type of key blank (e.g., for a first size, shape, and/or material) inserted into fabrication system 138a, the key blank may need to be placed at a first position relative to anvil 184 prior to clamping, anvil 184 may need to press on the key blank with a first force, cutting wheels 176 may need to spin at a first speed, and/or the feed rate of cutting wheels 176 may need to be set at a first feed rate. And for a second type of key blank, the key blank may need to be placed at a second position relative to anvil 184, anvil 184 may need to press on the key blank with a second force, cutting wheels 176 may need to spin at a second speed, and/or cutting wheels 176 may need to be set at a second feed rate.

[0076] Identity confirmation unit 180 may be substantially isolated from debris generated during cutting of the key blanks. Specifically, identity confirmation unit 180 may be located at a side of front panel 183 opposite cutting wheels 176, such that identity confirmation unit 180 may be substantially sealed off from the cutting and milling processes. This isolation may help to prevent the relatively delicate components of identity confirmation unit 180 from being contaminated with debris. In addition, this location may help the identity confirmation process to continue while head 16 of the key blank remains outside of front panel 183 during insertion of shank 18.

[0077] As illustrated in FIG. 10A, cutting wheels 176 may be rigidly mounted to each other a horizontal distance apart by way of a yoke 190 (e.g., cutting wheels 176 may hang from yoke 190), and movable relative to base platform 178 by way of gantry 179. Gantry 179 may include, among other things, two sets of parallel guide rails 192, 194 that provide for movement of cutting wheels 176 in two directions, referred to as the X- and Y-directions, respectively. Guide rails 194 may be fixedly connected to base platform 178, while guide rails 192 may be mounted to a carriage 196 that rides on guide rails 194. Yoke 190 may be supported by carriage 196. One or more motors (not shown) may be connected to carriage 196 and yoke 190 by way of one or more lead screws 200, and selectively actuated to cause movement of carriage 196 and yoke 190 along the respective guide rails 192, 194. A separate motor 202 may be connected to selectively drive each cutting wheel 176, and both motors 202 may be mounted to slide with yoke 190 along guide rails 192. Actuator 182 associated with jaws 175 may also be rigidly connected to yoke 190 and/or carriage 196.

[0078] Wheel fabrication system 138a may be used to make notches 49 in one or both edges of blade 12 (see FIGS. 1A and 1B). During cutting of notches 49, one of motors 202 is selectively activated at a time, lead screw 200 is driven to move cutting wheel 176 into and out of shank 18 along its length. The amount of movement in the X-direction at a given position in the Y-direction may be controlled based on the pattern of existing notches 49 measured in the master key by identification module 102. For a singled edge-cut key, only one of motors 202 may be activated to rotate a single cutting wheel 176 at one side of blade 12. For a dual edge-cut key, both motors 202 may be selectively activated to rotate both cutting wheels 176. However, during cutting of a dual edge

cut key, only one of motors **202** may be used at a time to make notches **49**. In other words, a first of motors **202** and cutting wheels **176** may be used (i.e., moved in and out of the X-direction while traversing the length of shank **18** along the Y-direction) to make notches **49** in a first beveled edge **46**, and then a second of motors **202** and cutting wheels **176** may be used to make the same or different notches **49** in a second beveled edge **46**.

[0079] It is contemplated that motors **202** and cutting wheels **176** may be used in an alternating manner to produce single edge-cut keys. In particular, if the same motor **202** and cutting wheel **176** were always used to produce all single edge-cut keys, that motor **202** and cutting wheel **176** would wear out much quicker than the remaining motor **202** and cutting wheel **176**. Accordingly, the use of motors **202** and cutting wheels **176** may be alternated between production of single edge-cut keys, thereby ensuring substantially equal wear of motors **202** and cutting wheels **176**.

[0080] It is also contemplated that some fabrications systems **138a** may have only one cutting wheel **176**, while other fabrication systems **138a** may include the two cutting wheels **176** described above. In particular, some systems may be designed to cut only a single edge into a key blank, while other systems may be designed to cut dual edges. In fact, it may be possible for a single fabrication module **104** to include both types of systems. For example, a particular fabrication module **104** could include one or more fabrication system **138a** configured to cut single edges located together with one or more fabrication system **138a** configured to cut dual edges; multiple single edge systems **138a** only; or multiple dual edge systems only. Any configuration may be possible.

[0081] An exemplary milling system **138b** is shown in FIG. **12**. Like wheel fabrication system **138a**, milling system **138b** may also include receiving unit **174**, gantry **179** connected to base platform **178**, and identity confirmation unit **180**. However, in contrast to wheel fabrication system **138a**, milling system **138b** may have a single milling head **204** connected to yoke **190** and driven by a single motor **202**, instead of two cutting wheels **176** driven by separate motors **202**. In this configuration, milling head **204** may be selectively moved along guide rails **192**, **194** in the X- and Y-directions during milling of notches **49** within center portion **50** of blade **12**. In addition, a cutting bit **206** held within milling head **204** may be selectively raised and lowered in a Z-direction to vary a depth of notches **49**, if desired. After identity confirmation by unit **180** and placement of the key blank at a desired location by receiving unit **174**, milling head **204** and gantry **179** may be selectively activated to produce desired features within the key blank.

[0082] In some embodiments, the master key that the customer wishes to duplicate may be embedded with a transponder that enables activation of an associated lock (e.g., an ignition lock in a vehicle). In these situations, it may be desirable to code a new duplicate key (i.e., a new key have a blade notched by duplication machine **100**) to match the master key with the same transponder code to ensure that the duplicate key functions in the same manner as the master key. As described above, the transponder code in the master key can be detected and read at sensor **124** within identification module **102**. And after cutting notches **49** into shank **18** of the appropriate key blank, the same code may be cloned within the transponder of the new key at a cloning pocket **207**. In the disclosed embodiment, cloning pocket **207** is shown in FIG. **4** as being located within the front panel of fabrication module

104. However, it is contemplated that cloning pocket **207** could alternatively be located within identification module **102** or separate from both of identification and fabrication modules **102**, **104**. It is also contemplated that transponder sensor **124** and cloning pocket **207** could be combined at a single location, if desired.

[0083] FIG. **13** shows alternative uses of head **14**. In particular it may be profitable to design head **14** to receive items other than just blade **12**. For example, accessory items such as a bottle opener **301**, a money clip **302**, a portable media drive **304**, a purse hook **306**, a key ring **308**, and a refrigerator magnet **310** may be fabricated with geometry similar to the geometry of head portion **16** such that these items can accept and lock together with head **14** described above. It is contemplated that these accessory items may be purchased along with head **14** and blade **12** at duplication machine **100**, or elsewhere within the store hosting duplication machine **100**. In one embodiment, head **14** may even be customized at duplication machine **100**, for example head **14** may be printed on, etched, milled, applied with an adhesive backing, etc. to bear a desired shape, symbol, logo, and/or image.

INDUSTRIAL APPLICABILITY

[0084] The disclosed key duplication machine **100** may be utilized to duplicate a single edge-cut key, a dual edge-cut key, and a side-milled key from the blank blade **12** of the disclosed key assembly **10** or from a conventional key blank. The disclosed duplication machine **100** may be easy to use and produce a reduced number of mis-cuts. An exemplary operation of the disclosed key duplication machine **100** will now be described with reference to FIGS. **1-13**.

[0085] To begin the duplication process, a customer or sales associate may insert an existing key of any configuration through slot **114** of identification module **102**. In some embodiments, this action may be the very first action taken in the process and, by initiating this action, wake (i.e., trigger activation of) the associated machine **100**. For example, a sensor may be associated with tip guide **116** and configured to generate a signal based on initiation of guide movement, duration of movement, and/or cessation of movement, this signal then being used to wake machine **100** and/or trigger imaging assembly to capture images of the existing key. In other embodiments, however, the customer and/or associate could alternatively make selections associated with and/or make payment for an intended duplication process via customer interface **108** located at identification module **102**, thereby waking machine **100** (e.g., the machine could be triggered by insertion of a credit card into the machine).

[0086] As the existing key is inserted through slot **114** into identification module **102**, the head of the existing key may engage head guide **115** (if the existing key has a head) while the tip of the existing key engages tip guide **116**. At this time, movement of the existing key in through slot **114** may cause the tip of the existing key to push tip guide **116** away from the slot **114**. This motion may continue until the head of the existing key engages beveled sides **118** of head guide **115** by about the same amount. This engagement may cause the head of the existing key to align with tip guide **116** in preparation for imaging.

[0087] After the shank of the existing key is inserted into identification module **102**, imaging system **112** may be triggered to capture one or more images of only the shank of the existing key. The images, as described above, may include a backlight image, one or more sidelight images, and a laser

scan image. These images may show a location of the tip of the key, a profile of the shank, and a location of shoulders at a base of the key's head (if shoulders are present).

[0088] In some embodiments, once the existing key is fully inserted into the identification module **102**, the transponder sensor **124** may be triggered to detect the presence of a transponder within the head of the existing key. It is contemplated that this action may be taken before image capturing, simultaneously with image capturing, and/or after image capturing, as desired. This detection may also include, in some applications, capturing of transponder data. The transponder data may include, among other things, an identification code; a make, model, serial number, etc. of the transponder; and/or other information known in the art. The transponder detection and/or data may be used at any point throughout the fabrication process to manually, semi-autonomously, and/or autonomously program a universal transponder located within a head **14** for use with the newly-cut key blank.

[0089] Based on the backlight image (i.e., based on the silhouette of the master key), it may be determined if the existing key is an edge-cut key, a side-mill key, or in some embodiments simply a key that cannot be duplicated with machine **100**. In one example, these determinations may be made based on the edge profile of the existing key, as captured in the backlight image. Specifically, if the edge profile is a straight profile, then it may be classified as a side-mill key. Otherwise, it may be classified as an edge cut key. In another example, the master key may be identified as a particular one of a plurality of known keys (e.g., key #66) and, based on the identification, reference a lookup map stored in memory to determine the class of key (edge-cut or side-mill) that it is and if it can be duplicated by machine **100**. The backlight image, when the existing key is an edge cut key, may also be used to measure a profile of the biting edge(s) of the key. It is contemplated that, in some embodiments, the step of determining the type of key inserted into identification module **102** may be omitted, and duplication machine **100** may be capable of cutting only one type of key (e.g., only edge cut keys).

[0090] When it is determined that the existing master key is an edge-cut key, the laser scan image may be used to identify and/or measure the channel profile of the master key (i.e., the shapes, sizes, and/or locations of channels **52**) in a manner known in the art. In some embodiments, capturing of the laser scan image may only be made after determination that the existing master key is an edge-cut key. In other embodiments, the laser scan image may always be captured.

[0091] When it is determined that the existing master key is a side-mill key, the sidelight images may be used together to determine the side-mill profile of the existing key. In particular, each side light may be selectively turned on, one at a time, to capture an inner edge profile of notches **49** at center portion **50** (referring to FIG. 1C). Specifically, by shining the side light across the surface of center portion **50**, a shadow may be created within the notched area and the edge of the notched area opposite the particular side light **130** should be illuminated. By capturing an image at this time, a pattern at a surface of center portion **50** along notches **49** becomes visible. When this is done twice, once with each different side light **130**, two separate notch pattern images can be created. The two separate images may then be combined into one comprehensive profile of the inner notch geometry of the side-mill key that can be measured and subsequently reproduced within the corresponding key blank. As with the laser-scan image described above, it is contemplated that the sidelight images

may always be captured by identification module **102** or only captured in response to classification of the existing key as a side-mill key.

[0092] Dispensing system **134** may then be triggered to dispense an appropriate key blank or, alternatively, an associate may be instructed (e.g., via associate interface **132**) to retrieve the appropriate key blank from manual inventory system **136**. When dispensed automatically, the key blank may be retrieved from receptacle **146** by the associate. In either situation, the associate may then insert the retrieved key blank into the appropriate one of openings **300** in front panel **183** of fabrication module **104** (see FIG. 4). The associate may be instructed as to which opening **300** (i.e., which system **138a** or **138b**) should be used through associate interface **132** and/or via lights **170**.

[0093] As shank **18** of the appropriate key blank is being inserted by the associate into jaws **175** of the desired fabrication system **138** (either wheel fabrication system **138a** or milling system **138b**), the key blank may be mechanically aligned by the insertion, and the identity and orientation of the key blank simultaneously confirmed. The identity and orientation may be confirmed through recognition and interpretation of index **44** by confirmation unit **180** as shank **18** passes through slot **300** into jaws **175**. If an inconsistency is detected at this point in time, the process may be prematurely halted.

[0094] It is contemplated that the identity of the key blank inserted into fabrication system **138** may be confirmed without use of index **44**, if desired. For example, it may be possible to determine the identity of some key blanks based on characteristics of their heads (e.g., an outer profile, an eyelet shape, etc.). It is also contemplated that these characteristics could be used in conjunction with index **44** and/or the measured length of shank **18** (i.e., the length measured via end stop **185** of the potentiometer), if desired.

[0095] Once the correct key blank has been properly placed within jaws **175** and the identity and orientation confirmed, actuator **182** may move the key blank into a desired position relative to clamp **181** and the corresponding fabrication device(s) (i.e., cutting wheels **176** and/or milling head **204**). Thereafter, motor **186** may release anvil **184**, allowing anvil **184** to clamp down on only the head of the key blank. Once the key blank has been clamped in place, actuator **182** may withdraw jaws **175** from the now cantilevered key blank, thereby completely exposing shank **18**. The fabrication process may then begin.

[0096] The fabrication process may include an edge-cutting process performed within wheel fabrication system **138a** or a side-milling process performed within milling system **138b**. In some instances, multiple surfaces of a particular key blank may be cut without the key blank having to be repositioned. In other instances, the key blank may need to be repositioned (e.g., flipped over) partway through the process so that additional surfaces may be cut. The repositioning may be performed manually. Once the cutting process has been completed, the key blank may be pushed back through opening **300** and manually retrieved by the associate.

[0097] In instances where blade **12** has been cut (as opposed to a conventional key blank), a separately purchased key head **14** may be applied by hand (i.e., without tooling) to head portion **16** of blade **12**. In some applications, head **14** may first be customized. For example, a customer may be able to design, upload, and/or select a particular graphic to be printed (e.g., printed onto an adhesive film that is subsequently applied to the head), etched, sublimated, and/or

molded into head **14**. This customization may be performed via customer interface **108** at identification module **102**, if desired. In addition, in circumstance where the existing key is a transponder key, a transponder head may be programmed with the corresponding data before being connected to blade **12**. This programming may take place within transponder pocket **206** described above.

[0098] Head **14**, in most instances, may not be removed after being joined to blade **12**. This may help to prevent unintentional disengagement during use of key assembly **10**. It is contemplated, however, that this functionality may only be available with particular heads **14** (e.g., with heads that do not have expensive transponders, as it may be desirable to swap transponder heads between different blades **12** in mis-cut situations). Heads **14** (including transponders, if applicable) may be dispensed separately from blade **12** at the point of sale, or together from the same system and/or module. The customer or associate may assemble head **14** to blade after completion of the cutting process. Little or no skill may be required to properly push head **14** into place head portion-first over blade **12**. In the disclosed embodiments, head **14** can be affixed at the point of sale without tools or glue.

[0099] It is contemplated that data associated with a particular duplication event may be stored for later use, if desired. For example, after completion of a first duplication event, the customer may desire that the associated identification of blade **12** and profile measurements of the existing master key be stored. Then at a later time, with or without the master key, the customer may be able to retrieve this stored data and then complete a second duplication event. It is also contemplated that the data associated with the first duplication event may be communicated to the customer, allowing the customer to store the data for use in the second event, if desired. This information could be communicated via a print-out, an email, a text, etc.

[0100] Index **44** may be used to enable a sales transaction, in addition to facilitating cutting of the key blank to match the master key (i.e., in addition to confirming proper blank selection, proper orientation, and fabrication system parameter set up). In particular, information relating to the sales transaction (e.g., price, inventory, etc.) may be linked to the barcode of index **44**. And before, during, or after the cutting process is complete, the associate may scan the barcode and use the information to charge a customer a corresponding fee.

[0101] It will be apparent to those skilled in the art that various modifications and variations can be made to the disclosed key making machine. Other embodiments will be apparent to those skilled in the art from consideration of the specification and practice of the disclosed key making machine. For example, it is contemplated that dispensing system **134** may be separated from fabrication module **104**, if desired. In these embodiments, dispensing system **134** may be a standalone module or completely omitted. That is, retrieval of the desired key blank could be a completely manual process wherein the blank is selected by the associated from a display rack or other location. In another example, instead of duplication machine having two separate modules (i.e., the identification module and the fabrication module), it is contemplated that all components of these modules could be located within a common housing. It is intended that the specification and examples be considered as exemplary only, with a true scope being indicated by the following claims and their equivalents.

What is claimed is:

1. A fabrication system for a key making machine, comprising:
 - a housing having a slot configured to receive a key blank;
 - a receiving unit configured to accept a shank of the key blank at the slot, the receiving unit configured to mechanically align the shank as it is inserted by a user;
 - a clamp movable between an open position and a closed position; and
 - an actuator configured to move the receiving unit and the key blank to the clamp, and to move the receiving unit away from the key blank after the clamp has moved to the closed position.
2. The fabrication system of claim 1, wherein the receiving unit includes:
 - a base member configured to engage a first edge of the key blank; and
 - a shelf member spring loaded to push against a second edge of the key blank.
3. The fabrication system of claim 2, wherein the base member and the shelf member include features configured to engage shoulders of the key blank that limit insertion of the key blank into the receiving unit.
4. The fabrication system of claim 3, further including a movable end stop configured to engage a tip end of the shank.
5. The fabrication system of claim 4, wherein the movable end stop forms a portion of a linear measurement device configured to measure a length of the shank.
6. The fabrication system of claim 1, wherein the clamp includes:
 - a stationary base;
 - an anvil;
 - at least one spring configured to urge the anvil toward the stationary base; and
 - an actuator configured to selectively move the anvil away from the stationary base.
7. The fabrication system of claim 1, further including:
 - a first cutting wheel located inside the housing and configured to cut a first edge of the shank;
 - a second cutting wheel located inside the housing and configured to cut a second edge of the shank; and
 - a yoke rigidly connecting the first and second cutting wheels.
8. The fabrication system of claim 7, wherein the first and second cutting wheels hang from the yoke.
9. The fabrication system of claim 1, further including an identity confirmation unit configured to confirm identity of the key blank as the shank of the key blank passes through the slot.
10. The fabrication system of claim 9, wherein the identity confirmation unit is configured to scan an index located on a head of the key blank at a location outside of the housing.
11. The fabrication system of claim 10, wherein the index is a bar code used for a sales transaction of the key blank.
12. The fabrication system of claim 10, further including a fabrication device located inside the housing and configured to make a pattern of notches into the shank of the key blank, wherein the fabrication device is controlled based on information linked to the index.
13. The fabrication system of claim 10, wherein an orientation of the key blank is confirmed based on detection of the index.
14. The fabrication system of claim 1, wherein the clamp is configured to clamp only a head of the key blank.

15. A fabrication system for a key making machine, comprising:

a receiving unit configured to accept a shank of a key blank;
a clamp configured to clamp a head portion of the key blank; and
an actuator configured to move the receiving unit and the key blank to the clamp, and to move the receiving unit away from the clamp to reveal the shank of the key blade.

16. A fabrication system for a key making machine, comprising:

a housing having a slot configured to receive a key blank;
a receiving unit configured to accept a shank of the key blank at the slot;
a fabrication device located within the housing and configured to make a pattern of notches in the shank of the key blank; and
an identity confirmation unit configured to confirm identity of the key blank as the key blank passes through the slot.

17. The fabrication system of claim 16, wherein the identity confirmation unit is configured to scan an index located on a head of the key blank at a location outside of the housing.

18. The fabrication system of claim 17, wherein the index is a bar code used for a sales transaction of the key blank.

19. The fabrication system of claim 17, wherein the fabrication device is controlled differently based on information linked to the index.

20. The fabrication system of claim 17, wherein an orientation of the key blank is confirmed based on detection of the index.

21. A fabrication system for a key making machine, comprising:

a housing having a slot configured to receive a key blank;
a receiving unit configured to accept a shank of the key blank at the slot;
a fabrication device located within the housing and configured to make a pattern of notches in the shank of the key blank; and
a confirmation unit configured to confirm orientation of the key blank as the key blank passes through the slot.

22. A machine for making notches in a key blank, comprising:

a fabrication module configured to make a pattern of notches in a shank of the key blank based on an image of an existing key; and
a confirmation unit configured to selectively reject the key blank as the key blank is inserted into the fabrication module based on a type or an orientation of the key blank.

23. The machine of claim 22, wherein the confirmation unit is configured to scan for indicia on a head of the key blank, and selectively reject the key blank based on detection of the indicia or on information linked to the indicia.

24. The machine of claim 22, further including an identification module configured to capture the image of the existing key.

25. The machine of claim 24, wherein the identification module and the fabrication module are co-located within a common housing.

26. A fabrication module for a key making machine, comprising:

a first fabrication system configured to produce a pattern of notches in at least one edge of a first key blank while the first key blank remains within the fabrication module; and

a second fabrication system configured to produce a pattern of notches in at least one edge of a second key blank while the second key blank remains within the fabrication module.

27. The fabrication module of claim 26, wherein:
each of the first and second fabrication systems include a separate key blank receiving unit; and
each of the first and second fabrication systems are co-located within a common housing.

28. The fabrication module of claim 26, wherein the first fabrication system is configured to produce a pattern of notches within only a single edge of the first key blank.

29. The fabrication module of claim 28, wherein the second fabrication system is configured to produce a pattern of notches within only a single edge of the second key blank.

30. The fabrication module of claim 28, wherein the second fabrication system is configured to produce a pattern of notches within multiple edges of the second key blank.

31. The fabrication module of claim 26, wherein each of the first and second fabrication systems are configured to produce a pattern of notches within multiple edges of the first and second key blanks.

32. The fabrication module of claim 26, wherein each of the first and second fabrication systems are configured to produce patterns of notches based on an image of an existing key captured by an identification module in communication with the fabrication module.

33. A method of making a key, comprising:

receiving a shank of a key blank inserted by a user through a slot in a housing;
scanning a barcode located on a head of the key blank at a location outside of the housing as the shank passes through the slot;
confirming orientation of the key blank based on detection of the barcode;
confirming identity of the key blank based on information linked to the barcode;
mechanically aligning the shank as the key blank is inserted by the user;
clamping only a head of the key blank after the key blank is aligned; and
completing a sales transaction based on information linked to the barcode.

34. A method of making a key, comprising:

scanning for a barcode on a key blade;
determining proper orientation of the key blade in preparation for a cutting process based on detection of the barcode;
deciphering the barcode; and
charging a fee for duplication of the master key based on the deciphering.

35. The method of claim 34, further including selectively affecting cutting of the key blade based on the deciphering.

36. A method of making a key, comprising:

receiving a key blank within a fabrication module for creation of notches with a shank of the key blank; and
selectively rejecting the key blank based on a type of the key blank or an orientation of the key blank.

37. The method of claim 36, further including scanning for indicia on a head of the key blank, wherein selectively rejecting the key blank includes selectively rejecting the key blank based on detection of the indicia or on information linked to the indicia.

* * * * *