



US 20060205569A1

(19) **United States**(12) **Patent Application Publication**
Watterson et al.(10) **Pub. No.: US 2006/0205569 A1**(43) **Pub. Date: Sep. 14, 2006**(54) **SYSTEMS AND METHODS FOR ENABLING TWO-WAY COMMUNICATION BETWEEN ONE OR MORE EXERCISE DEVICES AND COMPUTER DEVICES AND FOR ENABLING USERS OF THE ONE OR MORE EXERCISE DEVICES TO COMPETITIVELY EXERCISE**

tion No. 09/349,608, filed on Jul. 8, 1999, now Pat. No. 6,312,363, and which is a continuation-in-part of application No. 09/496,560, filed on Feb. 2, 2000, now Pat. No. 6,447,424.

Publication Classification

(76) Inventors: **Scott R. Watterson**, Logan, UT (US);
William T. Dalebout, Logan, UT (US);
Darren C. Ashby, Richmond, UT (US);
Robert D. Ashby, Collinston, UT (US)

(51) **Int. Cl.**
A63B 71/00 (2006.01)
A63B 22/02 (2006.01)
(52) **U.S. Cl.** **482/54; 482/8**

Correspondence Address:

WORKMAN NYDEGGER
(F/K/A WORKMAN NYDEGGER & SEELEY)
60 EAST SOUTH TEMPLE
1000 EAGLE GATE TOWER
SALT LAKE CITY, UT 84111 (US)

(21) Appl. No.: **11/429,725**(22) Filed: **May 8, 2006****Related U.S. Application Data**

(60) Division of application No. 09/947,193, filed on Sep. 5, 2001, which is a continuation-in-part of application No. 09/641,600, filed on Aug. 18, 2000, now Pat. No. 7,060,006, and which is a continuation-in-part of application No. 09/641,220, filed on Aug. 18, 2000, now Pat. No. 6,458,060, and which is a continuation-in-part of application No. 09/641,627, filed on Aug. 18, 2000, which is a continuation-in-part of applica-

(57) **ABSTRACT**

Systems and methods that provide two-way communication between an exercise device and a computer device. A computer device and an exercise device employ different protocol formats and communicate through a translator device, which includes a microcontroller specifically designed to translate data or signals deliverable by different communication protocols. The exercise device, the computer device, or a user at either the exercise or computer device may initiate the communication. The enabled communication allows for such features as the performance of an automatic diagnostic analysis on the exercise device, the programming of internal parameters of the exercise device upon identifying specific components, the monitoring of any measurable parameter of the user, the providing of instructional direction and/or encouragement relating to a particular exercise routine, the controlling of the amount of resistance experienced by the user of the exercise device, and other interactions facilitated by the translator device.

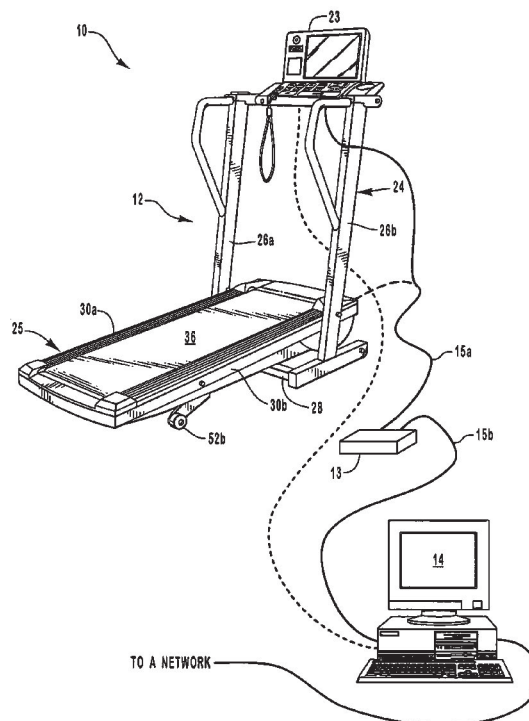

lululemon athletica inc. et al. v. Nike, Inc.
IPR2023-00189
Patent No. 9,278,256
Ex. 2004

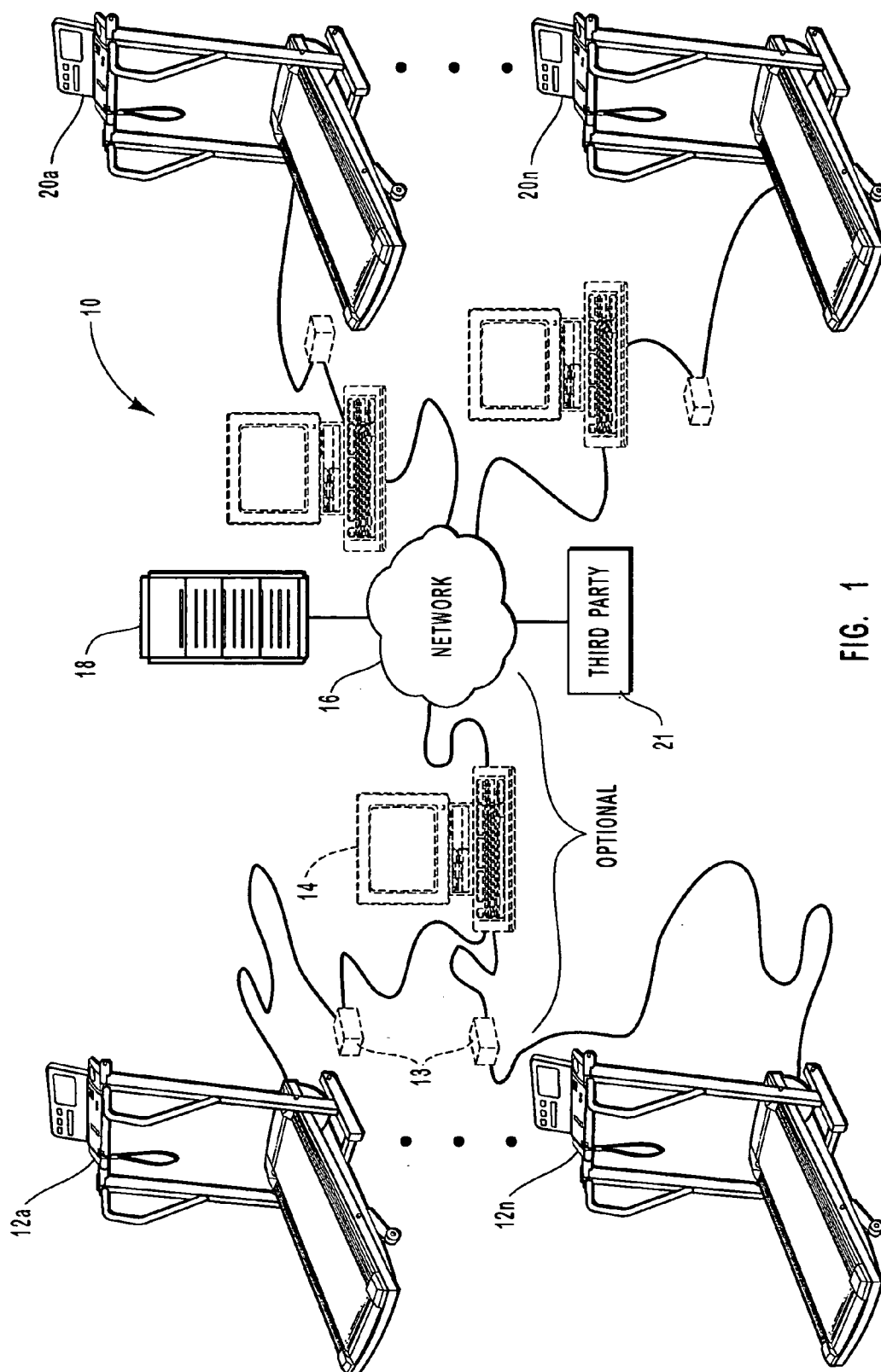
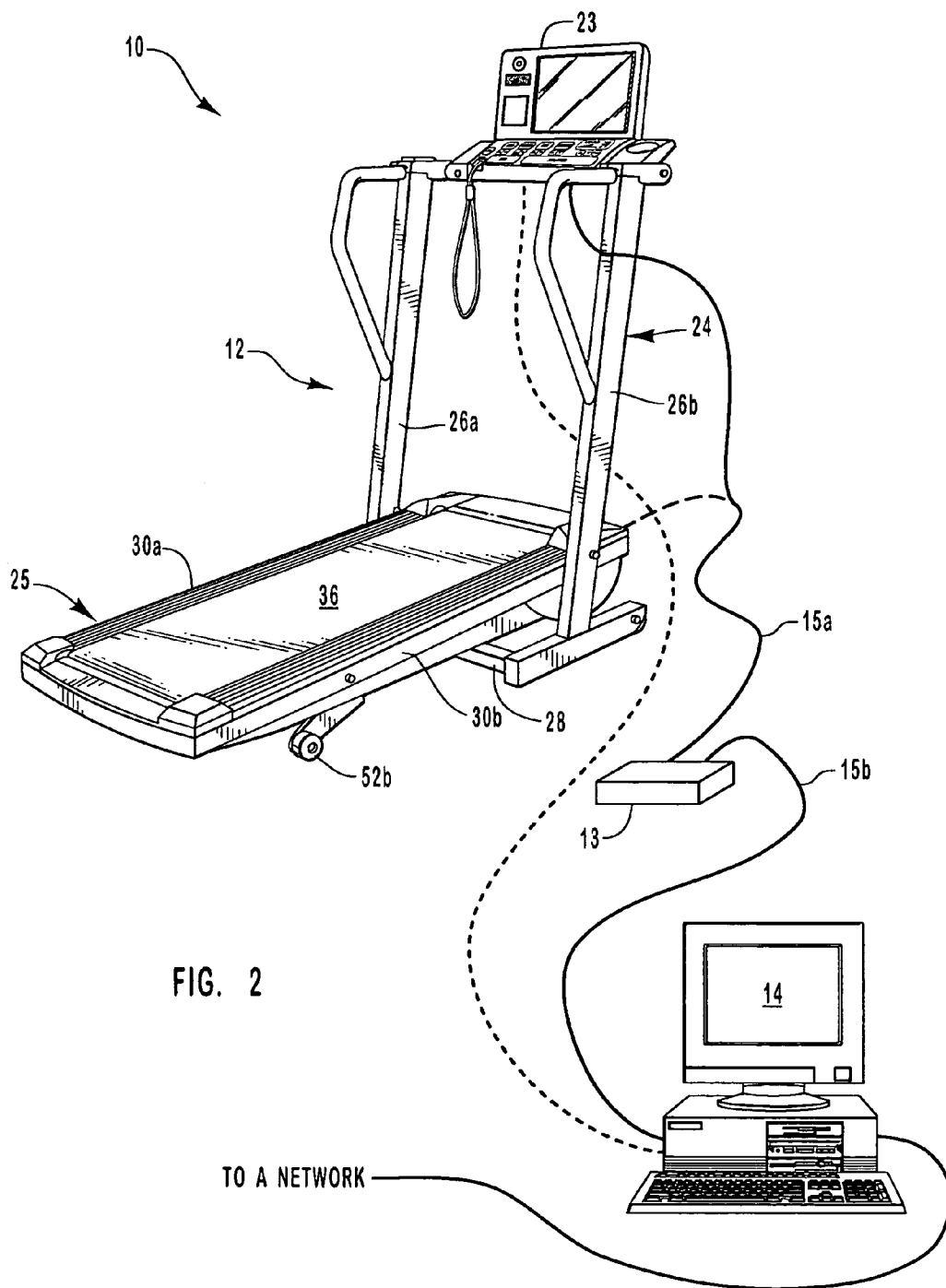

FIG. 1



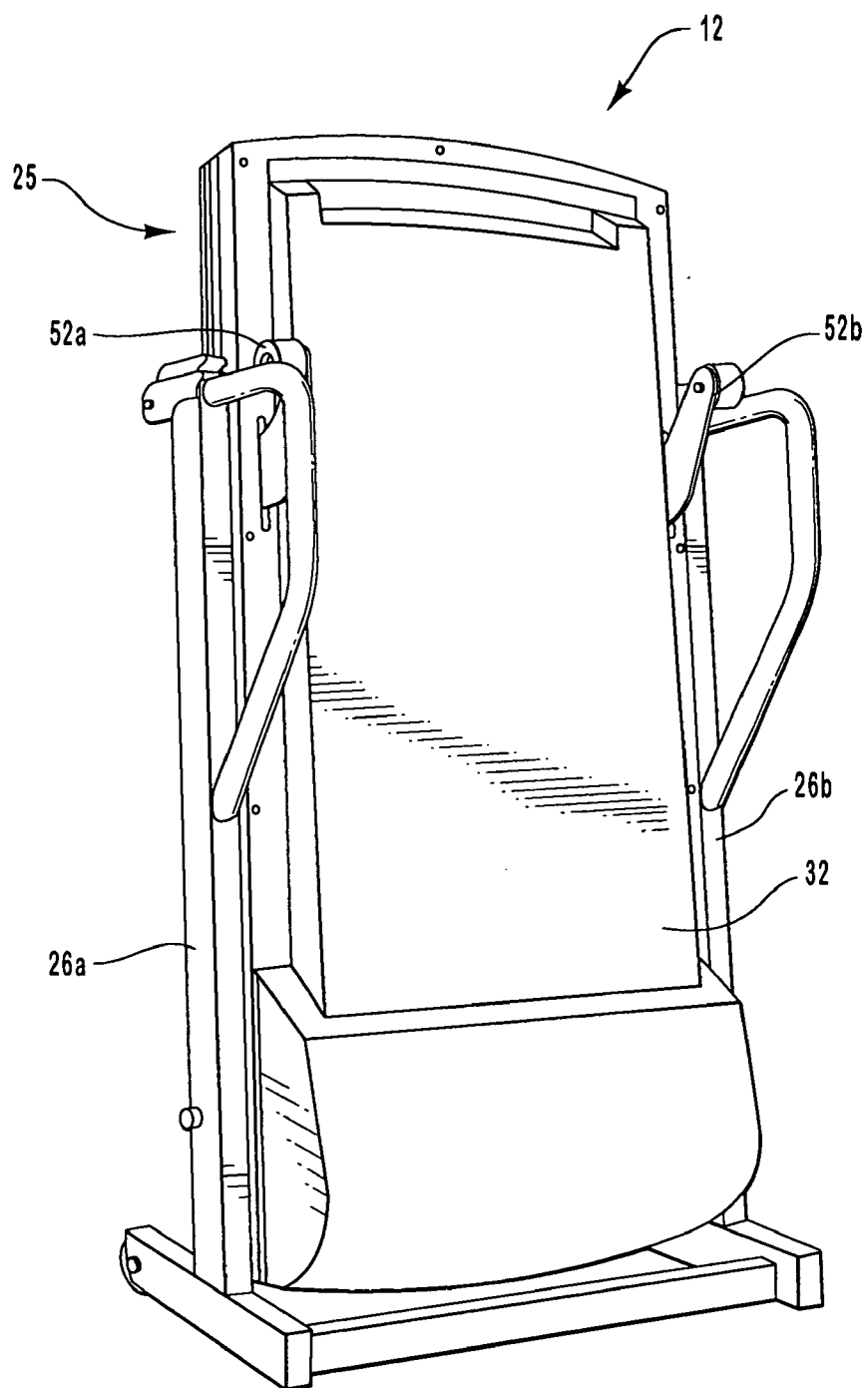

FIG. 3

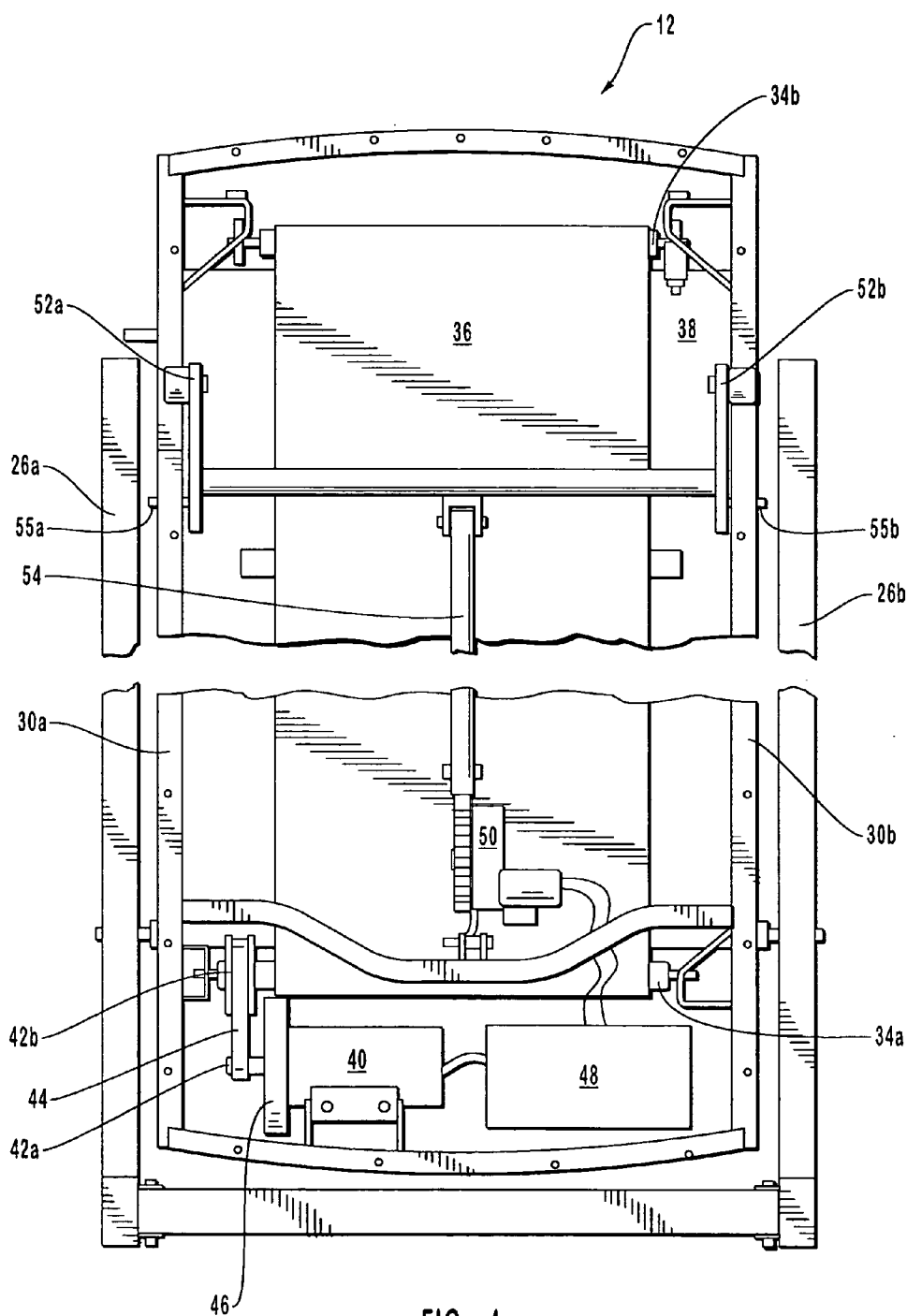
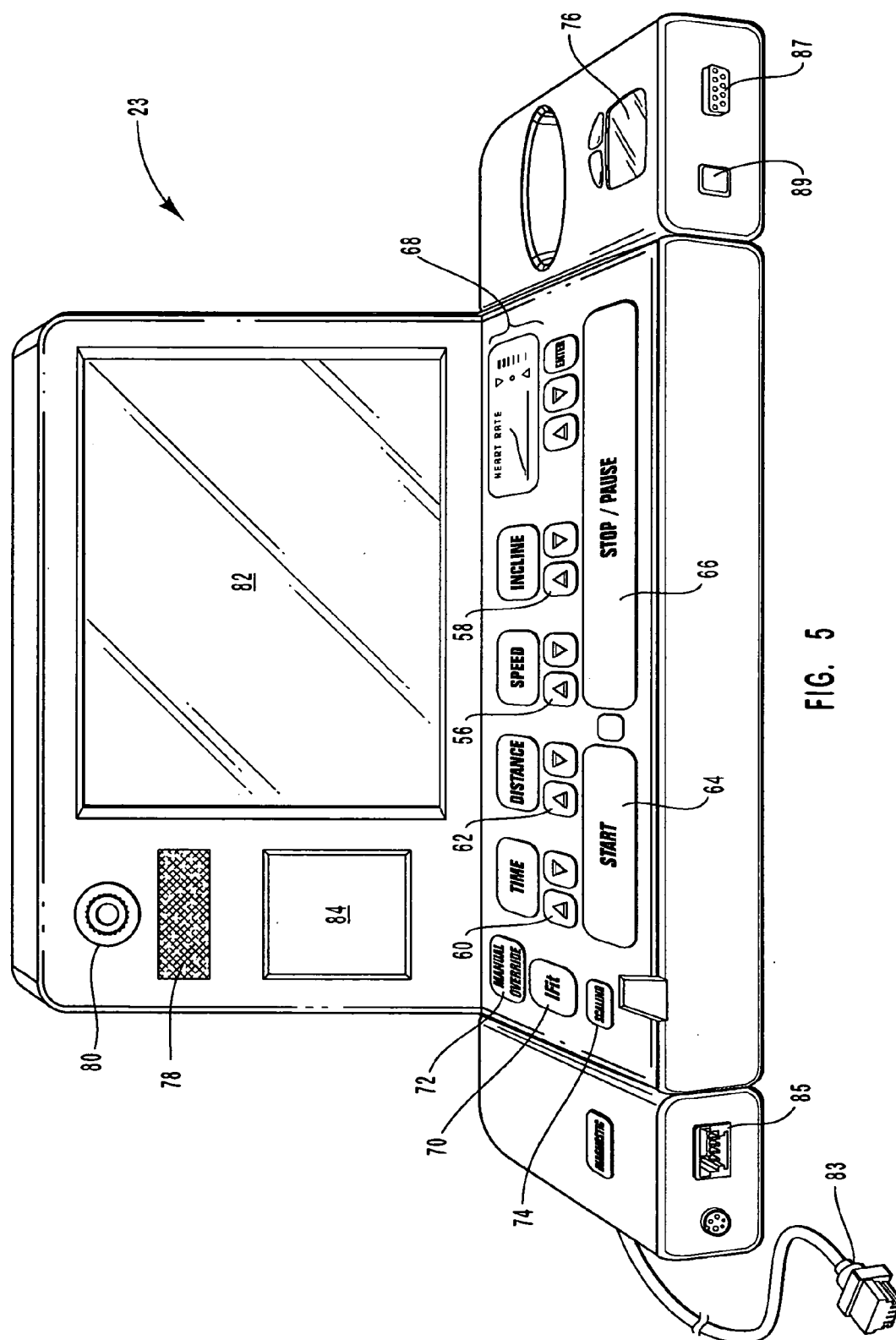

FIG. 4



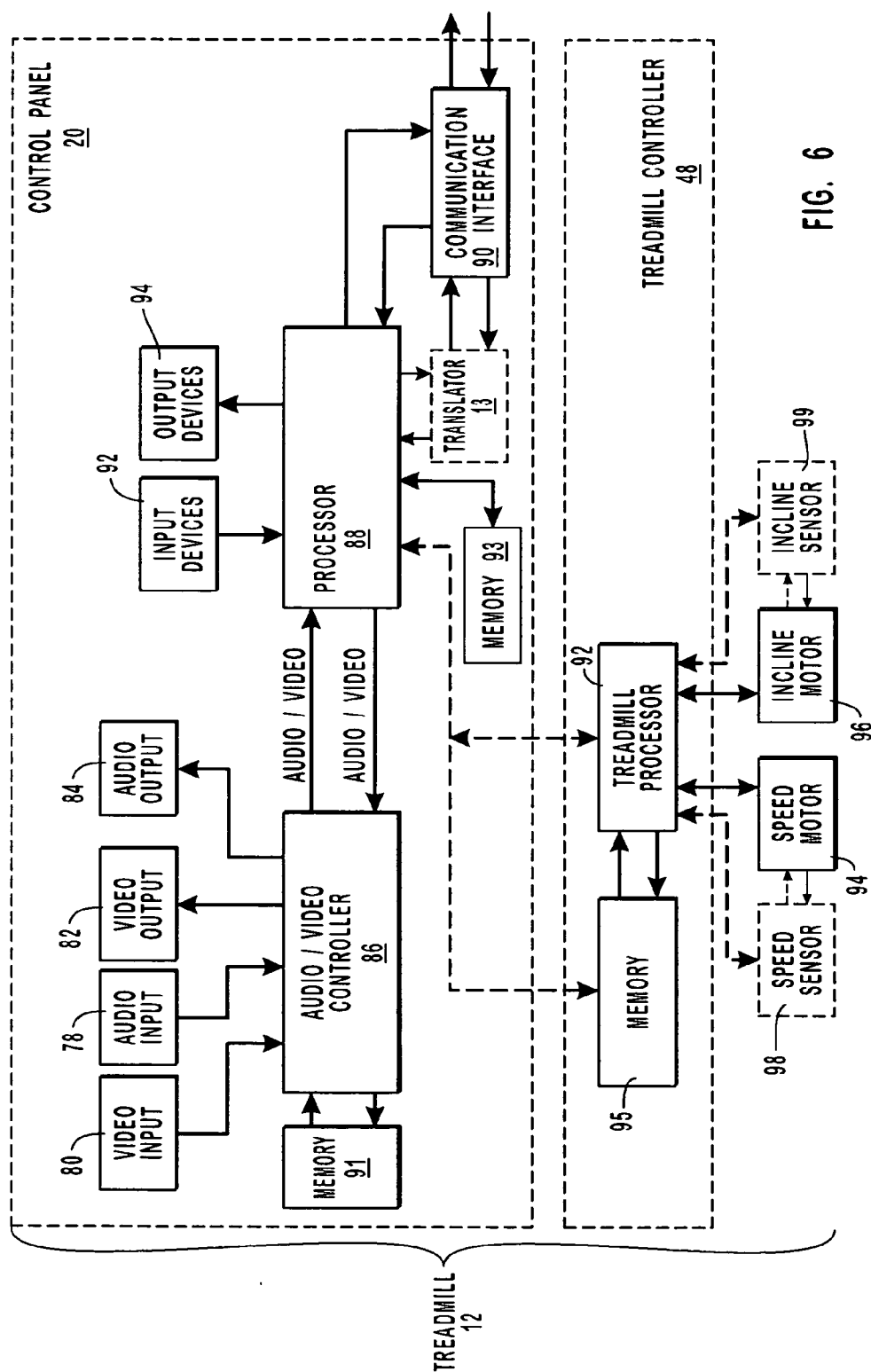

FIG. 6

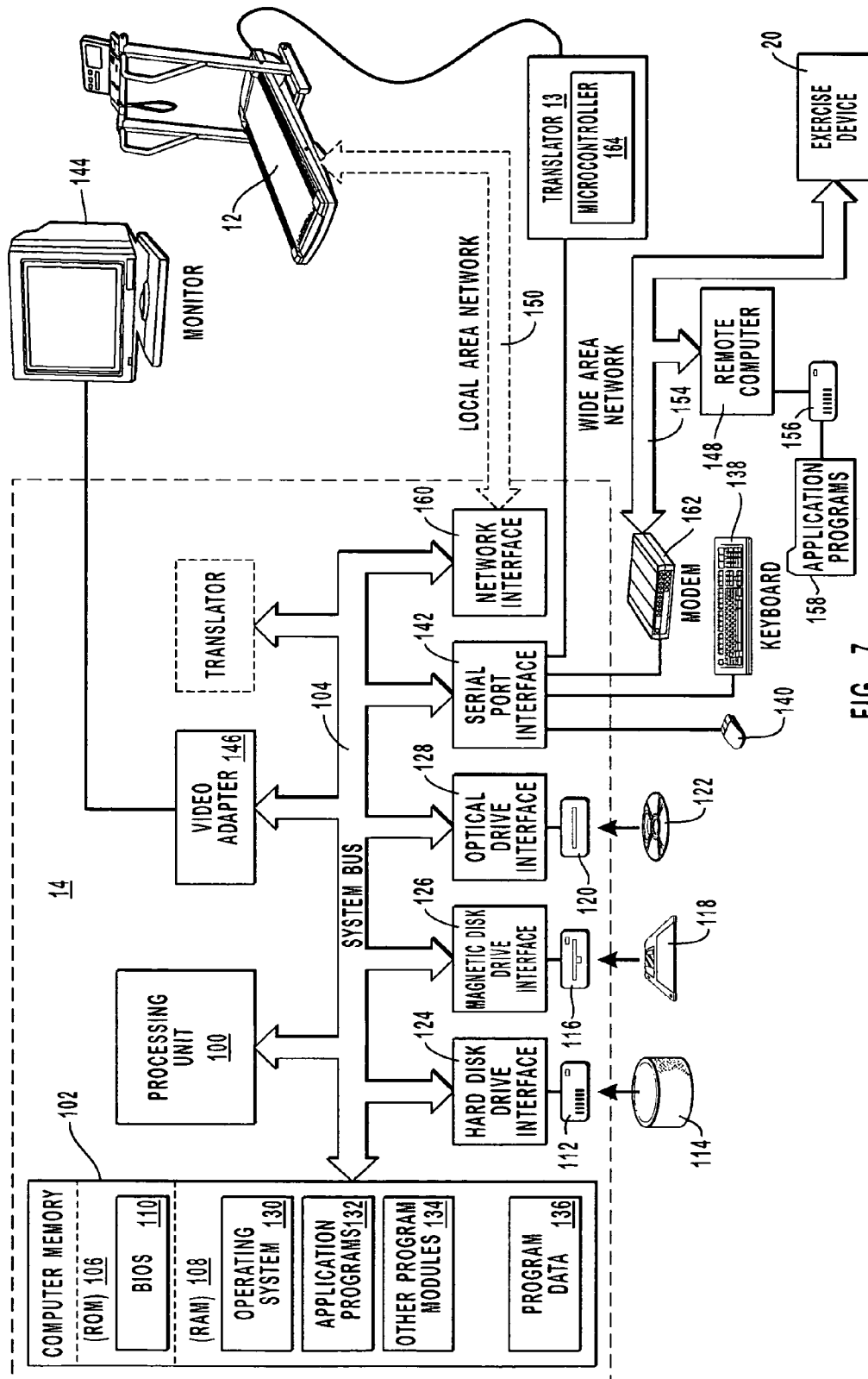

FIG. 7

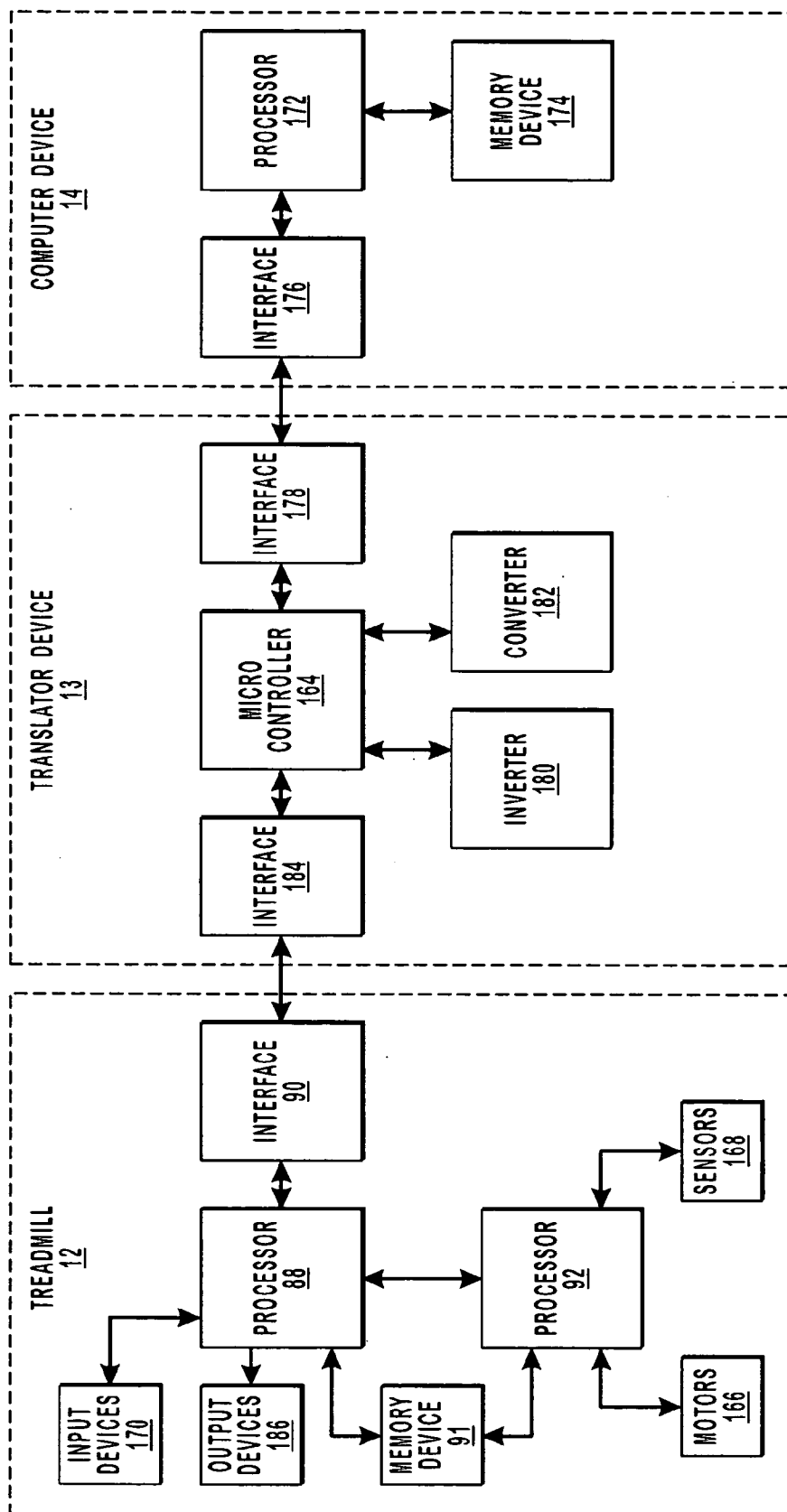

FIG. 8

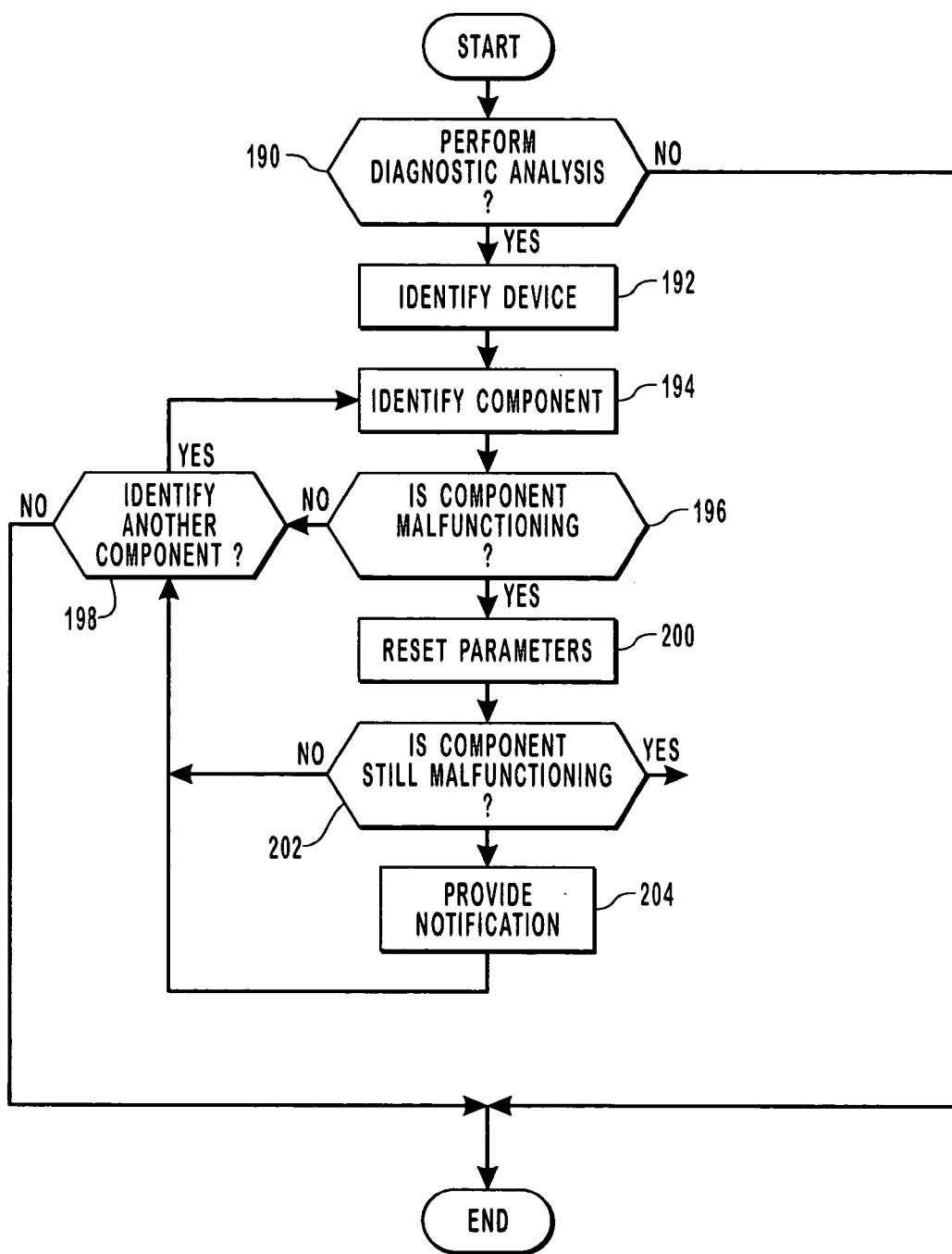

FIG. 9

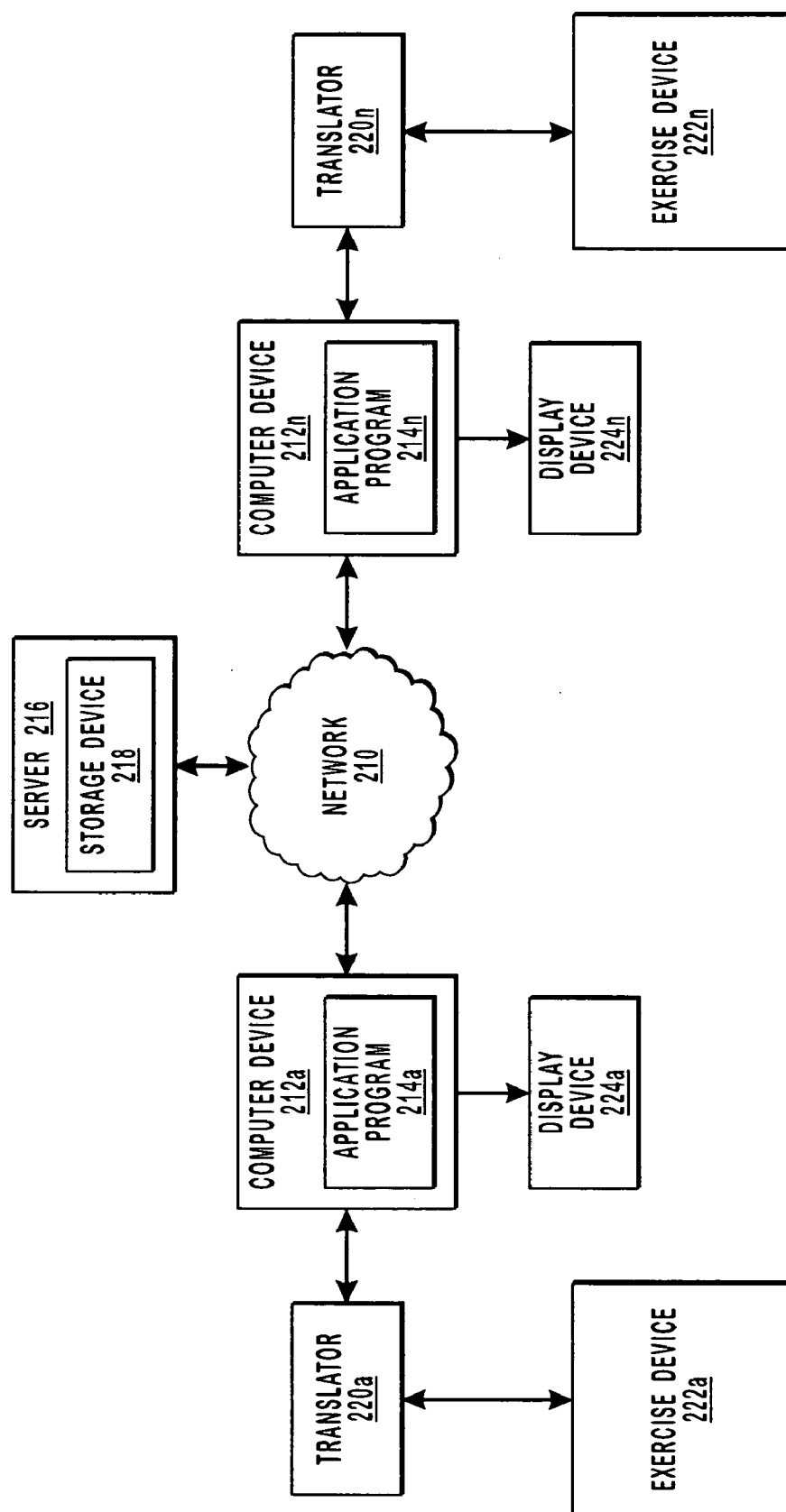

FIG. 10

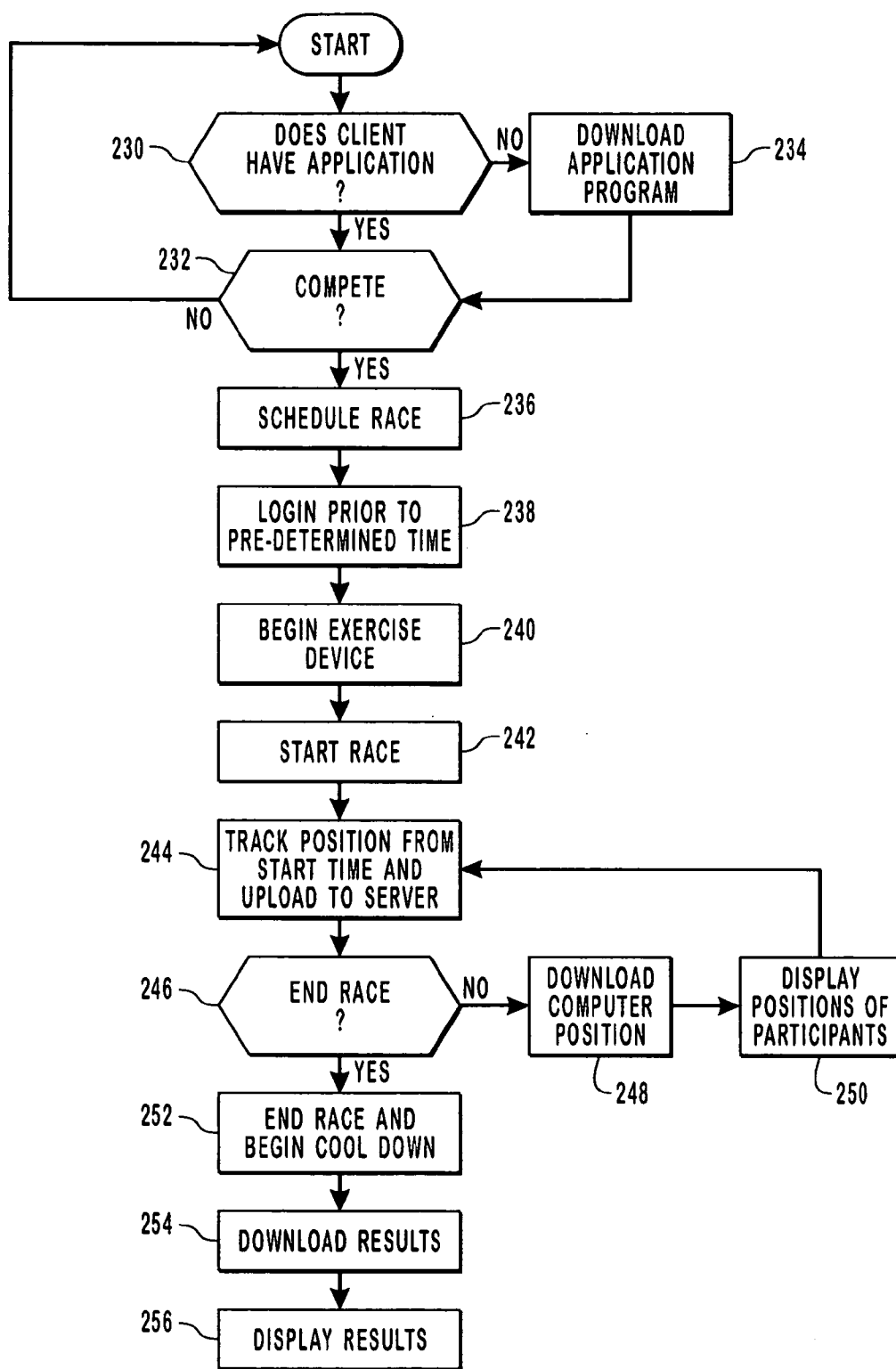

FIG. 11

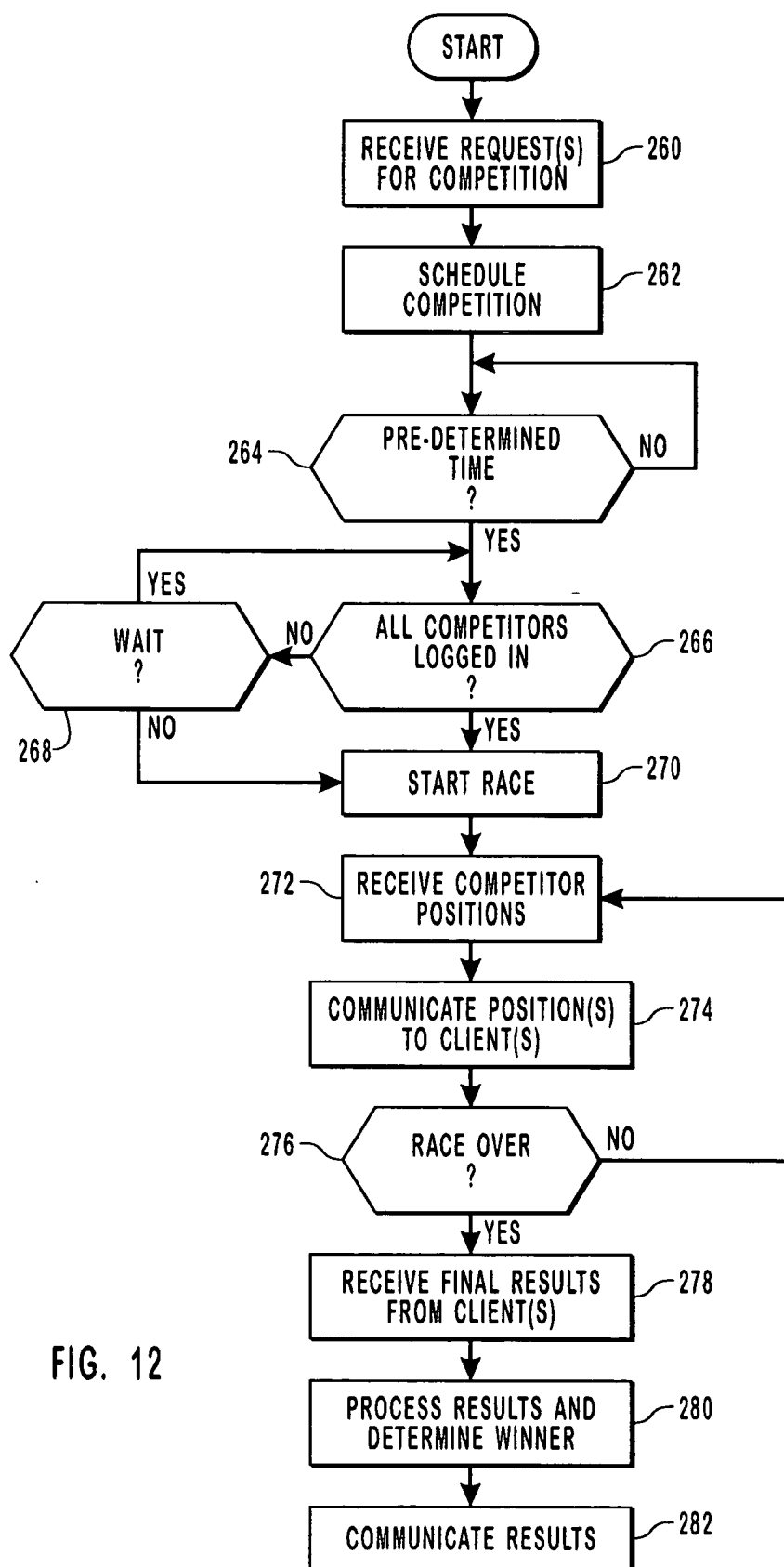

FIG. 12

**SYSTEMS AND METHODS FOR ENABLING
TWO-WAY COMMUNICATION BETWEEN ONE
OR MORE EXERCISE DEVICES AND COMPUTER
DEVICES AND FOR ENABLING USERS OF THE
ONE OR MORE EXERCISE DEVICES TO
COMPETITIVELY EXERCISE**

**CROSS-REFERENCE TO RELATED
APPLICATIONS**

[0001] This application is a divisional application of U.S. patent application Ser. No. 09/947,193, filed Sep. 5, 2001, and entitled "Systems and Methods for Enabling Two-Way Communication Between One Or More Exercise Devices and Computer Devices and for Enabling Users of the One Or More Exercise Devices To Competitively Exercise," which is a continuation-in-part application of U.S. patent application Ser. No. 09/641,600, filed Aug. 18, 2000, entitled "Computer Systems and Methods for Interaction with Exercise Device," a continuation-in-part application of U.S. patent application Ser. No. 09/641,220, filed Aug. 18, 2000, entitled "Systems and Methods for Interaction with Exercise Device," and a continuation-in-part application of U.S. patent application Ser. No. 09/641,627, filed Aug. 18, 2000, entitled "System for Interaction with Exercise Device," each of which is a continuation-in-part application of U.S. patent application Ser. No. 09/349,608, filed Jul. 8, 1999, entitled "Systems and Methods for Providing an Improved Exercise Device with Motivational Programming" and a continuation-in-part application of U.S. Pat. No. application Ser. No. 09/496,560, filed Feb. 2, 2000, entitled "System and Method for Selective Adjustment of Exercise Apparatus," all of which are incorporated herein by reference.

BACKGROUND OF THE INVENTION

[0002] 1. The Field of the Invention

[0003] The present invention relates to systems and methods for enabling communication between disparate exercise devices and computer devices. More particular, the present invention relates to providing systems and methods for two-way communication between exercise devices and computer devices that typically are incapable of communicating one with another. Further, the present invention relates to enabling one or more users on one or more exercise devices to interact in a competitive environment.

[0004] 2. The Relevant Technology

[0005] At health clubs, members are taught correct techniques for using exercise equipment and performing exercises in group settings. By so doing, members are less likely to receive an exercise related injury, while exercising in a synergistic environment where group members derive encouragement and motivation from each other. Initially, only group aerobic classes were available to members of the health club. More recently, however, group workout approaches have been extended to classes that use exercise equipment or devices. For example, "Spinning Classes" are available in which each participant operates his or her own stationery exercise cycle in a group setting with a coach or instructor leading the group through a prescribed program or routine. Similar instructional classes are available at health clubs that use other types of exercise equipment or devices.

[0006] One of the primary disadvantages of group training is that such training is typically available only at health club

and therefore it is not as convenient as exercising in the privacy and comfort of one's own home. Consumers are purchasing home exercise devices in record quantities in an attempt to conveniently improve their health and physical conditioning. However, ownership of a home exercise device requires the owner to maintain and/or repair the device, as necessary, and typically eliminates access to the synergistic environment of the health club and the expertise of personal trainers or instructors.

[0007] Some efforts have been made in the prior art to introduce a level of "interactivity" into home exercise equipment or devices. For example, U.S. Pat. No. 5,489,249 discloses a video exercise control system in which a video-cassette recorder (VCR) or similar device is coupled, via a hard wired connection, to an exercise machine, such as a treadmill. As an individual exercises on the treadmill, the VCR in synchronization with a prerecorded audio/video presentation controls the speed and incline of the treadmill.

[0008] In U.S. Pat. No. 5,645,509, entitled "Remote Exercise Control System" that is incorporated herein by reference, disclosed a system in which an exercise device, such as a treadmill, remotely communicates via a communications module with an evaluation module located at a remote location. Signals indicative of the operating parameters of the treadmill are transmitted from the treadmill to the evaluation module, and control signals are transmitted from the remote evaluation module for controlling the operating parameters of the treadmill.

[0009] Another example of an exercise device that provides a user with some interactivity is disclosed in U.S. Pat. No. 5,888,172. The exercise device disclosed in U.S. Pat. No. 5,888,172 is coupled, via a hard-wired connection, to a video game device. The operating parameters of the exercise device are used as inputs to the video game controller, which then produces a video display based on the inputs received. While these approaches exist, they nevertheless fail to provide many desirable benefits of group exercise.

[0010] Consumers purchasing home exercise equipment for convenience are unable to enjoy many benefits of group exercises. For example, the consumers of home exercise equipment typically face challenges of understanding proper use of the equipment, of developing an exercise routine, of maintaining motivation to use the equipment on a consistent and ongoing basis, and of providing necessary maintenance and repair to the equipment. It would be a definite improvement in the art of home exercise equipment to provide the desirable benefits of group exercise in the convenience of a home setting.

BRIEF SUMMARY OF THE INVENTION

[0011] The present invention relates to systems and methods for providing two-way communication between exercise devices and computer devices. More particular, the present invention relates to translating data between different protocol formats to enable two-way communication between a computer device and an exercise device. Further, the present invention relates to enabling one or more users on one or more exercise devices to interact in a competitive environment.

[0012] In one embodiment, an implementation of the present invention takes place in association with an exercise

device and a computer device. One example of such an exercise device is a treadmill, although a variety of different exercise devices may be employed, such as exercise cycles, Nordic style ski exercise devices, rowers, steppers, hikers, climbers, elliptical or striding exercise devices, incline trainers, weight systems, and any other motorized device or any other device that utilizes motors, solenoids, or any other electrically driven actuators to control one or more operating parameter of the exercise device.

[0013] According to one aspect of the invention, a computer device and a treadmill or other exercise device communicate one with another through a translator device. The treadmill allows a user to participate in an exercise program, whether such program is developed by the user, downloaded from a computer device local or remote from the treadmill, a combination thereof, and the like. The treadmill gathers device data and/or user data that are preserved in internal memory of the treadmill. Examples of device data include information relating to speed, resistance, incline, time, temperature, and other similar operating parameters. Examples of user data include information relating to a user's age, weight, height, current pulse rate, and other information specific to a user.

[0014] The data gathered by the treadmill is accessible by the computer device through a communication line connection and the translator device. The translator device is configured to translate the data between the protocol format of the computer device and the protocol format of the exercise device. Similarly, the treadmill may access data from the computer device, such as an exercise program stored at the computer device, through a similar exchange of data between the treadmill and computer device that is sent through the translator device.

[0015] As an exercise device and a computer device typically employ communication protocols with differing formats, the translator device enables the exchange of data between the devices. By way of example, the computer device transmits a request using a computer communication protocol, illustratively the recommended standard-232 (RS-232) protocol, to obtain data gathered by the treadmill. The translator device receives a request that is formatted in accordance with the computer communication protocol and translates the request into a request formatted in accordance with an exercise communication protocol, illustratively an I²C protocol, understood by the treadmill. In response, the treadmill transmits the response that is formatted in accordance with the exercise communication protocol that corresponds to the requested data. The translator device receives the response and translates the response into a response that is formatted in accordance with the computer communication protocol. As such, two-way communication between the computer device and treadmill is enabled.

[0016] According to another exemplary embodiment of the present invention, the treadmill can include all or a portion of the functionality of the translator device internal to the treadmill. For example, a processor included within the treadmill can directly format data indicative of one or more measurable parameters of the treadmill or a user exercising thereupon into a format in accordance with the computer communication protocol, such as RS-232 protocol. The treadmill can achieve this without first preparing the data for delivery using an exercise communication protocol.

Consequently, the treadmill can directly communicate with the computer device via a communication line connection that accommodates data formatted in accordance with a computer communication protocol.

[0017] Two-way communication between an exercise device and a computer device provides a user of the exercise device and the computer device with the capabilities to perform various activities. Illustratively, a user of the computer device can perform a diagnostic check on the exercise device. Upon encountering a diagnostic error in the exercise device, the error may be repaired or reprogrammed remotely without the use of a technician at the exercise device. Another activity includes defining internal parameters of the exercise device upon installation of updated or new software or components.

[0018] Another activity includes allowing the computer system to monitor the status of a user, such as the user's current pulse rate, to maintain an appropriate workout for the user and/or to prevent the user from entering into an unhealthy or hazardous pulse rate. Another activity includes controlling the exercise device and/or providing instructional direction and/or encouragement relating to a particular exercise routine.

[0019] Another activity allows the computer system to monitor and optionally regulate the amount of resistance experienced by a user of the exercise device.

[0020] Communication between the exercise device and the computer device enables a user of an exercise device to compete with and/or otherwise interact with another user on either a real time or a delayed time basis. For example, a first user on or at a first exercise device at a first location competes against a second user on or at a second exercise device at a second location, even when the locations are in separate cities, states or even countries.

[0021] The first user uses a first computer device to access a server across a network to schedule a race with the second user, which uses a second computer device to access the server across the network to schedule the race with the first user. Before a start time of the race, the users begin exercising on each respective exercise device. The race begins while the users are exercising and the computer devices control an operating parameter of the exercise devices to simulate the layout or terrain of the race. When the exercise devices are treadmills, for example, the race layout is simulated by the computer system controlling or regulating the incline of the tread base of each treadmill to simulate running uphill or on a flat surface. Each exercise device and/or computer device monitors a user's performance to determine distance traveled by the user with respect to the start time of the race. The distance traveled in the race corresponds to the distance traveled on the treadmill belt. During the race, each user is able to independently set and modify the speed of the belt.

[0022] The position of each user is communicated across the network and updated throughout the race to allow for a display at each location. In one implementation, the network is a wide area network ("WAN"), such as the Internet, that allows users to compete while exercising in their own homes on home fitness equipment. The exercise device, with an incorporated computer device, or a separate computer device, performs the monitoring, tracking and/or controlling

of an exercise device. The data indicative of such monitoring, tracking and/or controlling of an exercise device is communicated to the server, which processes user performance from the various computer devices and communicates the position of each user in the race to the computer devices.

[0023] Once the race ends, each computer device or client uploads the results of the race corresponding to one user or participant, relative to the start time of that user or participant, so that the server may process the results of the virtual race. Meanwhile, the users experience a cool down and are notified of the results, including the winner and the order of completion of the race, once the official results are processed by the server and communicated across the network. As such, in an implementation where the computer devices are connected to a WAN, implementation of the present invention; may be performed regardless of network latency since the tracking and monitoring is performed on the client side and the processing is performed on the server side.

[0024] While the example above refers to two users racing against each other at the same time, implementations of the present invention embrace a variety of scenarios. For example, a user may race against stored races by that user or other users, against virtual users, or against a large number of other virtual and/or live users. Alternatively or additionally, users may compete at different times, such as one user participating in the morning of a first day and another user participating in the afternoon of a second day. Further, users can compete one different exercise devices, on the same exercise device one after another, combinations thereof, or the like. Once all of the users have completed the race, the exercise device and/or separate computer device uploads the race data from each user to a server. The server processes the data and notifies all users of the winner and optionally the order in which the users finished the virtual race.

[0025] Additional features and advantages of the invention will be set forth in the description which follows, and in part will be obvious from the description, or may be learned by the practice of the invention. The features and advantages of the invention may be realized and obtained through the instruments and combinations particularly pointed out in the appended claims. These and other features of the present invention will become more fully apparent from the following description and appended claims, or may be learned by the practice of the invention as set forth hereinafter.

BRIEF DESCRIPTION OF THE DRAWINGS

[0026] To further clarify the above and other advantages and features of the present invention, a more particular description of the invention will be rendered by reference to specific embodiments thereof which are illustrated in the appended drawings. It is appreciated that these drawings depict only typical embodiments of the invention and are therefore not to be considered limiting of its scope. The invention will be described and explained with additional specificity and detail through the use of the accompanying drawings in which:

[0027] **FIG. 1** is a schematic representation of an exemplary system configuration in accordance with the present invention;

[0028] **FIG. 2** is a perspective illustration of an exemplary system configuration of the present invention of **FIG. 1**, wherein a computer device and translator device are connected to an exercise device;

[0029] **FIG. 3** is a perspective illustration of the exercise device of **FIG. 2** with the tread base positioned in an upward position for storage;

[0030] **FIG. 4** is a partial plan view of portions of the exercise device of **FIG. 2** with the tread base oriented in the upward position;

[0031] **FIG. 5** is a perspective illustration of a control panel of the exercise device of **FIG. 2**;

[0032] **FIG. 6** is an exemplary schematic representation of the exercise device of **FIG. 2**;

[0033] **FIG. 7** is an exemplary schematic representation of the computer device and translator device of **FIG. 2**;

[0034] **FIG. 8** is a block diagram representation of two-way communication enabled in the exemplary system of **FIG. 2**;

[0035] **FIG. 9** is a flow chart that provides an example of an exchange that may be made between a computer device and an exercise device enabled by the translator device;

[0036] **FIG. 10** is a block diagram representation of an exemplary system configuration to enable competitive user interaction on home fitness equipment;

[0037] **FIG. 11** is a flow chart that provides an example of the processing performed at each client computer of **FIG. 10** to enable the competitive user interaction; and

[0038] **FIG. 12** is a flow chart that provides an example of the processing performed at the server of **FIG. 10** to enable the competitive user interaction.

DETAILED DESCRIPTION OF THE PREFERRED EMBODIMENTS

[0039] The present invention relates to systems and methods for providing two-way communication between exercise devices and computer devices. Embodiments of the present invention facilitate direct communication between an exercise device and a computer device in a simple and efficient manner. Further, embodiments of the present invention relate to controlling the delivery of differently formatted data between various computer devices and exercise devices. Illustratively, the present invention relates to translating data formatted for delivery in accordance with, using, or by a computer communication protocol to data formatted for delivery in accordance with, using, or by an exercise communication protocol. Therefore, the present invention relates to enabling an exercise device to communicate with a computer device by translating data formatted for delivery in accordance with, using, or by a computer communication protocol to data formatted for delivery in accordance with, using, or by an exercise communication protocol, or vice versa.

[0040] Additionally, the present invention relates to systems and methods for enabling users utilizing an exercise device to compete in a virtual race. More particular, the present invention relates to enabling one or more users on one or more exercise devices to interact in a competitive

environment, regardless of network latency and of when the users participated in the virtual race.

[0041] As discussed herein, reference is made to an exercise device. Although reference will be made to one implementation of the present invention as relates to a treadmill, it can be understood that other implementation of the present invention can be included within other exercise devices. Consequently, the term “exercise device” shall be interpreted broadly to include any type of device that takes the form of a machine or equipment that is used by an individual for performance of fitness or exercise programs, regimes, or activities. These exercise devices can include, but not limited to, treadmills, exercise cycles, Nordic style ski exercise devices, rowers, steppers, hikers, climbers, elliptical or striding exercise devices, incline trainers, weight systems, and any other motorized device or any other device that utilizes motors, solenoids, or any other electrically driven actuators to control one or more operating parameter of the device. These operating parameters include, but are not limited to, speed, resistance, incline, time, temperature, or other similar operating parameters of the exercise device.

[0042] To simplify the description of the various aspects of the present invention, the following disclosure of the present invention is grouped into various subheadings, namely “Exemplary System Configuration” and “Two-Way Communication Translation,” each including multiple sub-subheadings. The use of these headings is for convenience of the reader only and is not to be construed as limiting in any sense to the scope of the present invention.

Exemplary System Configuration

[0043] Depicted in **FIG. 1** is a representation of one illustrative system, designated by reference numeral **10**, that may incorporate the novel features of the present invention. This system **10** includes various devices, hardware and software modules, and the like that may be remotely accessed and controlled in a real-time manner. Although this is one embodiment of an exemplary system, other systems can be identified by those skilled in the art, such as but not limited to those systems, whether in whole or in part, described in U.S. patent application Ser. Nos. 09/641,600, 09/641,220, 09/641,627, 09/349,608, and 09/496,560, all of which are incorporated herein in their entirety by this reference.

[0044] As shown, one or more exercise devices, such as treadmills **12a-12n**, communicate data with a communication system **18**, one or more treadmills **20a-20n**, or a third party **21** via one or more translators or translator devices **13** and one or more computer devices **14**. Alternatively, each exercise device can communicate data with computer device **14** through translator device **13**, with computer device **14** optionally communicating with communication system **18**, treadmills **20a-20n**, and/or third party **21**. Further, each exercise device can communicate data directly with computer device **14** without the aid of translator device **13**.

[0045] Each translator device **13** and/or computer device **14** communicates with a network **16** configured to enable communication of the various hardware and software modules and devices of the present invention. Network **16**, therefore, can be a local area network (LAN), a wide area network (WAN), a wireless network, a packetized network, a real-time network, and the like.

[0046] Communication system **18** may assist with the communication between the different modules, hardware devices, or exercise devices or mechanism of system **10**. Optionally, communication system **18** acts as a data store for data deliverable to and/or received from treadmills **12a-12n**, **20a-20n**, third party **21**, translator device **13**, and computer device **14**. The functionality of communication system **18** is more fully described in U.S. patent application Ser. Nos. 09/641,600, 09/641,220, and 09/641,627.

[0047] The following discussion will be directed to only a single treadmill **12** and a single treadmill **20**, however, it may be appreciated that a similar discussion may be made for the illustrated configuration that includes multiple treadmills **12a-12n**, **20a-20n**. Similarly, although each of the elements of system **10** are shown separated one from another, it may be appreciated by one skilled in the art that the hardware and/or software modules and elements of the present invention may be incorporated together. For example, the functionality and/or the structure of translator device **13** and/or computer device **14** may be excluded, or partially or completely incorporated within respective exercises devices or mechanisms, such as treadmill **12** or treadmill **20**. Similarly, the functionality, the structure, the hardware and/or the software elements of the communication system **18** may be partially or completely incorporated within a treadmill.

[0048] Generally, system **10** enables data, such as motivational content and one or more control signals, to be transmitted between one or more translator devices **13**, computer device **14**, treadmills **12a-12n**, **20a-20n**, communication system **18**, and third party **21**. In one configuration, such data includes data indicative of any measurable parameter of the exercise device, such as but not limited to, speed, resistance, incline, time, temperature, or other similar operating parameters of the exercise devices. In still another configuration, the data is indicative of any measurable parameter of the user of the exercise device, such as but not limited to, heart rate, blood pressure, weight, or the like. The data can be formatted in accordance with, by, or using either a computer communication protocol or an exercise communication protocol. Further, the data that is sent can be considered as a protocol, whether a computer protocol or an exercise protocol. In another configuration, the data is so formatted to initiate a diagnostic analysis of computer device **14**, translator device **13**, treadmill **12a-12n**, **20a-20n**, communication system **18** or third party **21** and return resulting status information to one or more of the above.

[0049] Additionally, the data can optionally include exercise programming with control signals to be transmitted from one module, component, or device of system **10** to another. As disclosed in U.S. patent Ser. No. 09/349,608 entitled “Systems and Methods for Providing an Improved Exercise Device with Motivational Programming,” which is incorporated herein by reference, the programming includes motivational content and/or one or more control signals that control one or more operating parameters of the exercise device. The control signals may be synchronized with the motivational content and designed to control one or more operating parameters of the exercise device, such as the speed, incline, difficulty of exercise program, time, distance, and the like of an exercise program performed on the exercise device.

[0050] As used herein, the term “motivational content” is used to broadly refer to any audio material, including dialog, narration, sound effects, and/or music, either alone or in combination with video material. In one embodiment of the present invention, the motivational content is stored in communication system 18 and includes an audio/video presentation of a personal trainer and others engaged in a series of exercises of varying difficulty. In another embodiment of the present invention, the motivational content is a live-on-live, real-time exercise program presented by one or more personal trainers that is either specific to one particular user or alternatively broadcast or optionally “webcast” to any user that it may access communication system 18. In still yet another embodiment, the programming includes an exercise profile of the intensity of various exercise criteria, such as but limited to, speed, incline, or resistance of the exercise device, that is displayed continually or periodically to the user during the performance of the programming. In still yet another embodiment of the present invention, the user controls the period of when the exercise profile appears. One skilled in the art may appreciate that various other configurations of programming are applicable.

[0051] FIGS. 2-5 and the corresponding discussion are intended to provide a general description of a portion of the suitable operating environment illustrated in FIG. 1. Although not required, the invention will be described in the general context of a system that includes an exercise device, a translator device, and a computer device. Those skilled in the art, however, will appreciate that embodiments of the present invention may be practiced in a variety of different system configurations that include different exercise devices, translator devices, and/or computer devices.

[0052] Referring to FIG. 2, an exemplary system configuration is illustrated that provides an exemplary environment for one implementation of the present invention. In FIG. 2, system 10 is provided that includes an exercise device 12, a computer device 14, and a translator device 13. Although not required, exercise device 12 is illustrated as a motorized, reorienting treadmill that is capable of receiving data from and delivering data to computer device 14 through translator device 13. Communication between exercise device 12 and computer device 14 is transmitted across a transmission medium, illustrated in FIG. 2 as cables 15a and 15b that respectively couple exercise device 12 to translator device 13 and translator device 13 to computer device 14. In other embodiments, exercise device 12 communicates directly with computer device 14 through the transmission medium, without an external translator device 13, as illustrated by the dotted line extending between computer device 14 and exercise device 12.

[0053] Embodiments of the present invention embrace the use of other transmission mediums for delivering and receiving data between exercise device 12 and computer device 14, including a wireless communication system, a radio frequency (RF) communication system, fiber-optic communication system, any electromagnetic communication system, and other communication systems capable of being used to transmit data as known by one skilled in the art in light of the teaching contained herein.

[0054] Although not required, FIG. 2 illustrates computer device 14 and translator device 13 as being external to exercise device 12. Other embodiments of the present inven-

tion embrace the functionality and/or structure of (i) computer device 14 and/or translator device 13 being internal to exercise device 12, (ii) translator device 13 being internal to computer device 14, (iii) translator device 13 being internal to exercise device 12, (iv) combinations thereof, and the like. In still another configuration, exercise device 12 is configured to directly communicate with computer device 14 without utilizing the functionality and/or structure of translator device 13.

[0055] A. Exemplary Exercise Device

[0056] The following discussion is intended to provide a description of an exemplary exercise device, illustrated in FIG. 2 as treadmill 12. In one embodiment, treadmill 12 includes a control panel 23 supported on a generally upright support structure 24 and a tread base 25. The illustrative upright support structure 24 includes two side members 26a, 26b that are coupled by way of one or more cross members 28. Side members 26a, 26b and cross members 28 can have various configurations and may be fabricated from various materials so long as they are capable of supporting control panel 23 and tread base 25. For example, the elements of upright support structure 24 can be fabricated from metals, plastics, natural materials, composites, combinations thereof, and the like.

[0057] The tread base 25 can be placed in one of a variety of positions. For example, FIG. 2 illustrates tread base 25 in a downward position that allows an individual to exercise thereon. While in the downward position, tread base 25 can be selectively angled with respect to the surface upon which treadmill 12 rests to provide further resistance to the individual exercising thereupon.

[0058] As illustrated in FIGS. 3 and 4, tread base 25 can be placed in an upward position for storage. To aid with the description of treadmill 12, FIG. 4 illustrates a partial view of portions of treadmill 12 with tread base 25 in an upward position and with a bottom cover 32 of FIG. 3 removed so as to reveal some of the internal components of treadmill 12.

[0059] Referring to FIG. 4, tread base 25 typically includes a pair of side rails 30a, 30b each having a front portion proximal to and a rear portion distal from upright support structure 24 (FIG. 1) when tread base 25 is in the downward position. A proximal pulley 34a (FIG. 3) and a distal pulley 34b, with relation to the support structure 24, are disposed between and supported by side rails 30a, 30b while a continuous belt 36 extends between and around proximal pulley 34a and distal pulley 34b. Belt 36 is an example of a movable element that enables the performance of an exercise by a user when the exercise device is a treadmill. Pulleys 34 and belt 36 may have various configurations and may be fabricated from various materials, as known by one skilled in the art.

[0060] A deck 38 supports the upper run of belt 36 and supports an exercising individual resting upon belt 36; the individual is not shown. Deck 38 is fabricated from various types of materials that allow deck 38 to support belt 36 and a user exercising thereon. For instance, deck 38 can be fabricated from wood, plastics, metals, natural materials, composite materials, combinations thereof, and the like.

[0061] As shown, proximal pulley 34a is mechanically coupled to an electric tread drive motor 40 by way of pulleys 42a, 42b and a drive belt 44. In this illustrative embodiment,

motor 40 further incorporates an inertial flywheel 46 that controls fluctuations in the rotational motion of a shaft of motor 40 during operation of treadmill 12. Motor 40 is optionally electrically coupled to a treadmill controller 48 that controls the operation of motor 40 and the speed of belt 36 in response to various inputs or other control signals. As shown, treadmill controller 48 is incorporated within tread base 25, however one skilled in the art can appreciate that treadmill controller 48 may be incorporated within control panel 23 or alternatively within computer device 14 of FIG. 2.

[0062] In addition to the ability to control and vary the speed of belt 36, treadmill 12 also permits the degree of incline of tread base 25 to be varied relative to the surface upon which tread base 25 rests. Typically, this is accomplished through use of an incline drive motor 50 (FIG. 4) that raises or lowers one end of tread base 25 relative to the other end. In the illustrated embodiment, tread base 25 includes a pair of feet 52 that are rotatably attached to the underneath portion of side rails 30. Feet 52 are mechanically coupled through a shaft 54 to incline drive motor 50, which causes feet 52 to pivot about their points 55 of pivotal attachment to side rails 30a, 30b, thereby selectively raising or lowering the distal end of tread base 25, relative to support structure 24, when the treadmill 12 is in a downward position. Motor 50 is also optionally electrically coupled to and controlled by the treadmill controller 48.

[0063] Treadmill 12 includes a control panel 23 attached to upright support structure 24. In one embodiment, as illustrated in FIG. 5, control panel 23 includes one or more input device and one or more output devices that provide an interface through which a user can input and receive information and data. Examples of input devices include, but are not limited to, speed controls 56, incline controls 58, time controls 60, distance controls 62, a start button 64, a stop/pause button 66, heart rate controls 68, an iFit.com button 70, a manual override button 72, a scaling control 74, a mouse 76, a microphone 78, a camera 80, and the like. Examples of output devices include video display 82 that provides video output, a speaker 84 that provides audio output, a plurality of visual displays or indicators for each of the speed controls 56, incline controls 58, time controls 60, distance controls 62, start button 64, stop/pause button 66, heart rate controls 68, iFit.com button 70, manual override button 72, scaling control 74, and the like.

[0064] According to one illustrative embodiment, each button includes a light that becomes illuminated when the button is activated and darkens when deactivated, or vice versa. Further, each control can include an liquid crystal display (LCD) that provides a visual representation of the operating parameter changed through manipulation of the control, i.e., by changing the speed, incline, distance, etc. the LCD displays different values for the speed, incline, distance, etc. It may be appreciated that each of the above-recited devices may be embodied in a variety of different manners to perform their commonly utilized function, and may take the form of one or more switches, rheostats, potentiometers, touch sensitive controls, voice activated controllers, and the like.

[0065] In addition to the above input and output device, control panel 23 can include input and output devices that enable control panel 23 and hence treadmill 12 to commu-

nicate with translator device 13 and/or computer device 14. As shown, control panel 23 optionally includes a hardwire connection 83 configured with an I²C adaptor for allowing communication to translator device 13. Alternatively, control panel 23 can optionally include an I²C port 85 that is adapted to cooperate with an I²C adaptor to facilitate communication between treadmill 12 and translator device 13.

[0066] As illustrated, control panel 23 can optionally include an input/output port 87, such as an RS-232 port, that enables control panel 23 and treadmill 12 to directly communicate with computer device 14. Similarly, control panel 23 includes a wireless port 89 that enables control panel 23 and treadmill 12 to communicate with translator 13 and/or computer device 14 using one of a variety of different electromagnetic radiation transmission mediums, such as but not limited to, radio frequency, infra-red, microwave, or the like transmission mediums.

[0067] With reference to FIG. 6, an exemplary functional block diagram of treadmill 12 is illustrated. In FIG. 5, control panel 23 communicates with computer device 14 through translator device 13, and optionally with network 16, communication system 18, and/or other treadmills 20a-20n, computer devices 14, and translator devices 13 (FIG. 1). Therefore, control panel 23, or the various hardware and/or software modules and components deliver data indicative of any measurable parameter of the exercise device and/or the user of the device to communication system 18, and/or other treadmills 20a-20n, computer devices 14, and translator devices 13 (FIG. 1) and receive data from other translator devices 13, computer devices 14, and communication system 18. Any individual module, component, exercise device, or the like forming part of system 10 can initiate the bi-directional communication between the various portions of system 10.

[0068] When the functionality of translator device 13 is incorporated within control panel 23, such as illustrated by translator device 13 depicted in dotted lines, control panel 23 bi-directionally communicates with computer devices 14, translator devices 13, communication system 18, and/or third party 21. Similarly, when the functionality of computer device 14 is incorporated within control panel 23, control panel 23 bi-directionally communicates with network 16, communication system 18, and/or other treadmills 20a-20n, computer devices 14, and translator devices 13 (FIG. 1).

[0069] Although reference is made to control panel 23 communicating with various computer devices, translator devices, communication systems, and third parties, it can be understood that generally the exercise device bi-directionally communicates with such computer devices, translator devices, communication systems, and/or third parties. Therefore, the functionality and related hardware and/or software modules and components need not be only included in the control panel, rather, such functionality and related hardware and/or software modules and components can be included within any module, component, or the like of the exercise device.

[0070] As shown in FIG. 6, control panel 23 includes an audio input device 78, such as a microphone, for gathering audio signals and a video input device 80, such as a video camera for gathering video signals. The audio and video receivers need not be incorporated within control panel 23, but can be separate therefrom while communicating with

exercise device **12** and/or control panel **23** using a communication line connection as described herein or known by those skilled in the art. Further, treadmill **12** need not include any audio or video input devices or audio or video output devices. Similarly, treadmill **12** can include any combination of audio devices or video devices.

[0071] The audio and/or video signals from audio input device **78** and video input device **80** are delivered to an audio/video controller **86** that is configured to manipulate the audio and video signals in preparation for transmission to a processor **88**. The audio/video controller **86** can store all or a portion of the retrieved signals in a memory **91** before delivering the signals to processor **88**. In this manner, the signals can be buffered as needed. Memory **91** can have various forms as known to one skilled in the art, such as but not limited to, volatile, non-volatile, persistent, virtual, physical, or the like.

[0072] The processor **88** acts as the central hub of treadmill **12** and controls the operation of treadmill **12**. Accordingly, processor **88** is capable of sending and receiving signals through a communication interface **90** to translator device **13** and/or directly to computer device **14** (FIG. 2). Additionally, processor **88** is capable of retrieving data indicative of any measurable parameter of treadmill **12** and/or the user exercising using treadmill **12** and reformatting the data into computer data deliverable in accordance with or using a computer communication protocol. Alternatively, processor **88** is capable of retrieving data indicative of any measurable parameter of treadmill **12** and/or the user exercising using treadmill **12** and reformatting the data into exercise data deliverable in accordance with or using an exercise communication protocol. Therefore, processor **88** can control whether treadmill **12** can communicate directly with computer device **14** or whether translator device **13** facilitates communication between computer device **14** and treadmill **12**.

[0073] Further, processor **88**, through communication interface **90**, can deliver data indicative of any measurable parameter of the exercise device or user exercising thereupon and receive control signals to change any of the one or more measurable parameters of the exercise device. Additionally, processor **88** can initiate changes in the operating parameters of treadmill **12** in accordance with control signals received through communication interface **90**.

[0074] In general, therefore, processor **88** performs various operations on the signals, such as packing, encrypting, splitting, and the like. Further, processor **88** can be configured to format data indicative of any measurable parameter of treadmill **12** from treadmill controller **48** and/or any measurable parameter from the user of treadmill **12**, through appropriate hardware and/or software devices and modules. The processor **88**, therefore, can facilitate the delivery of such data directly to computer device **14** through communication interface **90** using a computer communication protocol, such as but not limited to RS-232 protocol. Processor **88** is one example of means for generating computer data deliverable to the computer device. Generally, the exercise device and any components or modules thereof are examples of means for generating computer data deliverable to the computer device. Similarly, processor **88** is one example of structure performing the function of means for generating exercise data deliverable to the translator device. As with the

means for generating computer data, the exercise device and any components or modules thereof are examples of means for generating exercise data deliverable to the translator device. Further, processor **88**, the exercise device, and any components or modules thereof are examples of structure capable of performing the function of means for generating computer data based upon the exercise data. Additionally, processor **88**, the exercise device, and any component or module thereof is a structure capable of performing the function of means for generating exercise data, based upon the computer data, in accordance with an exercise communication protocol such that the exercise data is deliverable to the exercise device. Similarly, processor **88**, the exercise device, and any component or module thereof is a structure capable of performing the function of means for generating computer data, based upon the exercise data, in accordance with a computer communication protocol such that the computer data is deliverable to the computer device.

[0075] Generally, communication interface **90** is one example of structure capable of performing the function of means for receiving computer data from a computer device. Further, communication interface **90** is one example of structure capable of performing the function of means for delivering the computer data to the computer device. Similarly, communication interface **90** is one example of structure capable of performing the function of means for delivering the exercise data to the exercise device. Additionally, communication interface **90** is an example of structure capable of performing the function of means for communicatively coupling the exercise device to a computer device and/or receiving computer data from the computer device and means for delivering the computer data to the computer device.

[0076] The communication interface **90** and the various above-recited means can have various configurations to enable communication between treadmill **12**, translator device **13**, and/or computer device **14** (FIG. 2). For instance, when treadmill **12** communicates directly with computer device **14** and treadmill **12** is devoid of the functionality associated with translator device **13**, communication interface **90** can take the form of an RS-232 port. Alternatively, communication interface **90** can be an RS-232 port when treadmill **12** includes the structure and/or functionality of translator device **13**. In another configuration, communication interface **90** can take the form of an I²C port or a hardware I²C connection. One skilled in the art in light of the teaching contained herein knows other configurations. For instance, communication interface **90** can be a parallel interface, a serial interface, a wireless interface, an infra-red interface, other electromagnetic signal interfaces, or the like.

[0077] In addition to receiving signals or data from audio input device **78** and video input device **80**, processor **88** receives various inputs from one or more manually operated input devices **92** (e.g. manual override button **72**, scaling controls **74**, etc.) to vary the operating parameters of treadmill **12**. Optionally, processor **88** provides the user with notification of such change in the operating parameters of treadmill **12** via output devices **94**, video display **82** and/or speaker **84**.

[0078] Further, processor **88** can receive data or signals indicative of any measurable parameter of treadmill **12** from a treadmill controller **48**. In one embodiment, treadmill

controller 48 includes memory 95 and a treadmill processor 92 that is configured to control the operation of speed motor 94 and incline motor 96, which respectively controls and inclines treadmill 12. This treadmill controller 48 optionally communicates with processor 88 and with interface 90. Such communication between control processor 88 and treadmill controller 48 is achieved through use of an I²C bus, a SPI bus, a microwire bus, a microbus, and the like with associated communication protocols. Generally, the signals or data delivered between hardware and/or software modules of the exercise device are deliverable by an exercise communication protocol.

[0079] Treadmill 12 optionally includes one or more sensors, such as belt speed sensor and incline sensor 99. Each sensor gathers a particular operating parameter of treadmill 12, such as the speed of belt 36 (FIG. 3) and incline of tread base 25, such that control panel 23 presents outputs that are indicative of the present operating state of treadmill 12 at any given point in time. Treadmill 12 includes other sensors that gather various other operating parameters, such as but not limited to, maximum pulse and heart rate, average pulse and heart rate, target heart rate, length of workout session, and the like. Additionally, sensors 98 and 99, in combination with one or more other sensors, determine whether an individual is actually exercising on treadmill 12 and deliver a feedback signal to processor 88. Generally, sensors 98 and 99 are examples of means for sensing exercise data at the exercise device.

[0080] Thus, treadmill 12 is one example of an exercise device that tracks one or more measurable operating parameters of the exercise devices and optionally one or more measurable parameters of the individual, i.e., heart rate, distance traveled, blood pressure, etc. and delivers such parameters to a computer device, such as computer device 14 of FIG. 2. Consequently, treadmill 12 alone or in combination with computer device 14 and/or communication system 18 (FIG. 1) track the performance of the user exercising utilizing the exercise device, i.e., treadmill. The exchange of data may be initiated by the exercise device, by a user, by the translator device, by the computer device, or by a computer device or individual remote from the exercise device, the user, or the computer device, such as described in co-pending U.S. patent application Ser. Nos. 09/641,600, 09/641,220, and 09/641,627.

[0081] B. Exemplary Computer Device and Translator

[0082] The following discussion is intended to provide a general description of an exemplary computer device, illustrated in FIG. 1 as computer device 14, followed by a description of an exemplary translator, illustrated as translator device 13, which may be used in accordance with the present invention. Those skilled in the art will appreciate that computer device 14 and/or translator device 13 may take a variety of configurations, including personal computers, hand-held devices, multi-processor systems, microprocessor-based or programmable consumer electronics, telephones, network PCs, minicomputers, mainframe computers, and the like. Additionally, computer device 14 and/or translator device 13 may be part of a distributed computer environment where tasks are performed by local and remote processing devices that are linked (either by hardwired links, wireless links, or by a combination of hardwired or wireless links) through a communications network.

[0083] Although shown as separate devices, one skilled in the art can understand that the structure of and functionality associated with computer device 14 and/or translator device 13 can be optionally partially or completely incorporated within treadmill 12, such as within one or more processors or other components of the control panel and/or treadmill controller.

[0084] As shown in FIGS. 1 and 2, communicating with an exercise device, such as treadmill 12, optionally through translator device 13 is a computer device illustrated as computer device 14. In one embodiment of the present invention, and with reference to FIG. 6, computer device 14 is a general purpose computing device that includes a processing unit 100, computer memory 102, and computer bus 104, which couples various computer components including the computer memory 102 to the processing unit 100. The computer bus 104 may be any of several types of bus structures including a memory bus or memory controller, a peripheral bus, or a local bus using any of a variety of bus architectures.

[0085] In the illustrated embodiment, computer memory 102 includes read only memory (ROM) 106 and random access memory (RAM) 108. A basic input/output system (BIOS) 110 containing basic routines that help transfer information between elements within computer device 14, such as during start-up, may be stored in ROM 106.

[0086] The computer device 14 may also include a magnetic hard disk drive 112 for reading from and writing to a magnetic hard disk 114, a magnetic disk drive 116 for reading from or writing to a removable magnetic disk 118 and an optical disk drive 120 for reading from or writing to a removable optical disk 122 such as a CD-ROM or other optical media. The magnetic hard disk drive 112, magnetic disk drive 116, and optical disk drive 120 are respectively connected to computer bus 104 by a hard disk drive interface 124, a magnetic disk drive-interface 126, and an optical drive interface 128. The drives and their associated computer-readable media provide nonvolatile storage of computer-executable instructions, data structures, program modules, and other data for computer device 14. Although the exemplary environment described herein may employ a magnetic hard disk 114, a removable magnetic disk 118, and a removable optical disk 122, other types of computer readable media for storing data can be used, including magnetic cassettes, flash memory cards, digital video disks, Bernoulli cartridges, RAMs, ROMs, and the like.

[0087] Computer device 14, in one embodiment, further includes program code means comprising one or more program modules, including an operating system 130, one or more application programs 132, other program modules 134, and program data 136, stored in RAM 108. Optionally or additionally, program modules may be stored on hard disk 114, magnetic disk 118, optical disk 122 or ROM 106.

[0088] A user may enter commands and information into computer device 14 through a keyboard 138, a pointing device 140, or other input devices (not shown), such as but not limited to microphones, joy sticks, game pads, scanners, video cameras, potentiometers, buttons, switches, rheostats, or the like, whether such devices are incorporated within treadmill 12 and/or computer device 14. These and other input devices are often connected to processing unit 80 through a serial port interface 142 coupled to computer bus

84. Alternatively, the input devices may be connected by other interfaces, such as a parallel port, a game port, or a universal serial bus (USB), and the like. A monitor **144** or other video display device is optionally connected to computer bus **104** via an interface, such as video adapter **146**. In addition to the monitor, personal computer device **14** may include other peripheral output devices (not shown), such as one or more speakers, and printers for obtaining recent statistical information regarding the user's workouts. In one embodiment, the output devices are incorporated within treadmill **12**.

[**0089**] The computer device **14**, as depicted in this illustrative embodiment, may optionally operate in a networked environment using logical connections to one or more remote computers and/or servers, such as remote computer device **148** that can represent communication system **18**, third party **21**, other computers **14**, or other translator devices **13**. Furthermore, computer device **14** may optionally communicate with treadmill **12** that incorporates an integral translator device **13** via a local area network ("LAN") **150**. Optionally, the translator may be internal to computer device **14**.

[**0090**] In another configuration, computer device **14** may communicate with another exercise device **20** and/or a remote computer device **148**, such as communication system **18** and/or third party **21**, via a wide area network ("WAN") **154** using at least one translator device (not shown). The translator device may be internal to computer device **14** remote computer device **148** or exercise device **20**. Remote computer device **148** may optionally be internal to exercise device **20**.

[**0091**] As illustrated, remote computer device **148** may include a memory storage device **156** and one or more associated application programs **158**, which optionally may correspond, for example, to a website that enables a user at an exercise device, through the translator device, to obtain the service of a stored or personal trainer to perform programming, ask questions, download or access programming materials, surf the web, gather and send electronic mail messages ("e-mail"), listen to audio programming, view video programming, review and update user information and statistics, load user statistics, purchase exercise programming, equipment, and materials, update exercise device software and operating parameters, research exercise materials, and the like. Generally, each remote computer device **148**, exercise device **152** and/or treadmill **12** may be or include the structure and perform the function of another personal computer, a server, a router, a network PC, a peer device, or other common network node, and typically includes many or all of the elements described above relative to computer device **14**.

[**0092**] The logical connections depicted in **FIG. 7**, including LAN **150** and WAN **154**, are presented by way of example and not limitation. When used in a LAN networking environment, computer device **14** is typically connected to LAN **150** through a network interface or adapter **160** that communicates via one of a variety of hardwired and/or wireless communication line connections. When used in a WAN networking environment, computer device **14** may include a modem **162**, a wireless link (not shown), a T-1 connection (not shown), or other means for establishing communication over WAN **154**, such as the Internet. Modem

162, which may be internal or external to computer device **14**, is connected to computer bus **104** via serial port interface **142**.

[**0093**] As illustrated in **FIG. 7**, translator device **13** may be connected to computer bus **84** via, for example, serial port interface **142**. Translator device **13** may also be connected to treadmill **12** to translate data or signals deliverable by an exercise communication protocol or a computer communication protocol between treadmill **12** and computer device **14**, thereby enabling two-way communication. The translation is performed by microcontroller **164**, which can be an integrated chip designed for the specific task of translating the data or signals deliverable by an exercise communication protocol to data or signals deliverable by a computer communication protocol, or vice versa. Stated another way, translator device **13** includes interface means for communicatively coupling the exercise device to the computer device and means for generating computer data and/or exercise data that is deliverable, respectively, in accordance with a computer communication protocol and an exercise communication protocol.

[**0094**] Although reference is made to a separate translator device, it can be understood that the structure and/or functionality of translator device **13** may be internal to computer device **14** and/or treadmill **12**, but perform the same function of translating data from one protocol format to another to enable an exercise device to bi-directionally communicate with a computer device, whether such computer device is local or remote from the exercise device.

[**0095**] Thus, computer device **14** and translator device **13** are respectively examples of a computer device and translator device that may be employed to exchange information with an exercise device, such as treadmill **12**. As provided above, computer device **14** and/or translator device **13** may be internal or external to an exercise device. Further, the exercise device may be configured to format sensed data for delivery directly to the computer device using a computer communication protocol without the need, whether internal or external to the exercise device, for the structure and/or functionality of a translator device.

[**0096**] As will be appreciated by one skilled in the art, the connections provided herein are exemplary and other means for establishing communication between a computer device and an exercise device may be employed in accordance with the present invention.

Two-Way Communication Translation

[**0097**] As mentioned above, embodiments of the present invention relate to communicating information between exercise devices and computer devices. The following is a discussion will be directed to an exemplary system that includes an exercise device, a computer device, and a translator device separate from the computer device and the exercise device, such as the system illustrated in **FIGS. 1 and 2**. Although this is one embodiment, as discussed and illustrated herein, alternate systems of the present invention can include the structure and/or functionality of the translator device within the computer or the exercise device or excluded from the computer or exercise device.

[**0098**] Treadmill **12** and computer device **14** of **FIG. 1** typically employ different transmission or communication

protocols including connection orientated or connectionless networks via asynchronous transfer mode (ATM) technology, X.25 protocol, Frame Relay protocol, packet switching protocols, circuit switching protocols, dynamic packet switching protocols, 802.11RF protocol, home network protocols, CSAFE 1, CAN protocols, and the like. In one embodiment, computer device **14** is configured to receive and transmit data that is formatted in accordance with the RS-232 serial connection or protocol, while treadmill **12** is configured to receive and transmit data that is formatted in accordance with a serial I²C connection or protocol. As such, when treadmill **12** and computer device **14** employ different protocols, communication exchanged between the two devices is prevented. Therefore, translator device **13** is provided between treadmill **12** and computer device **14** to manipulate communication sent in one format into a format that the other device is able to understand.

[0099] Translator device **13** includes one or more microcontrollers that convert the communication or signals into a protocol format that the device to receive such signals understands. For example, when computer device **14** communicates via a serial RS-232 connection and treadmill **12** uses a serial I²C connection or protocol, translator device **13** manipulates the serial RS-232 signal received from computer device **14** into a signal capable of being delivered to treadmill **12** via a serial I²C connection or bus. Similarly, translator may manipulate a signal formatted in accordance with the I²C protocol from treadmill **12**, into an RS-232 protocol format for computer device **14**.

[0100] In addition to microcontrollers, translator device **13** includes one or more interfaces that enable signals or data to be received from exercise device **12**, computer device **14**, communication system **18**, and/or third party **21** (FIG. 1). In one embodiment, one interface is a RS-232 jack or port through which data or signals are transmitted or received (hereinafter "transceived") to and from computer device **14**, communication system **18**, and/or third party **21** (FIG. 1). Further, another interface is an I²C port through which data or signals are transceived to and from exercise device **12**.

[0101] The interfaces **184**, **178** are each structures capable of performing the function of interface means for communicatively coupling the exercise device to a computer device and/or communicatively coupling the computer device to the exercise device. Further, communication interface **90** is another structure capable of performing the function of interface means for communicatively coupling the exercise device to a computer device and/or communicatively coupling the computer device to the exercise device.

[0102] Although reference is made to specific ports or interfaces, one skilled in the art can identify various other interfaces or interface means, such as but not limited to, a modem interface, a cable modem interface, an ADSL interface, an ISDN interface, an Ethernet interface, a wireless interface, an IR interface, a fiber-optic interface, an electromagnetic radiation interface, or the like. Further, the interfaces or interface means can be adapted to accommodate microwave technology, satellite, blue tooth transmission, home network protocols, or various other protocols and technology as known by one skilled in the art.

[0103] Generally, as will be appreciated by one skilled in the art, each connection interface or interface means of translator device **13** communicates with a microcontroller of

translator device **13** and with an exercise or computer device interface, as will be further demonstrated below.

[0104] The translator device is one example of structure capable of performing the function of means for generating computer data and/or exercise data. It can be appreciated by one skilled in the art that various other configurations of translator device and means for generating are known to those skilled in the art. For example, processor **88**, alone or in combination with processor **92**, is another structure capable of performing the function of means for generating, where the exercise data is any measurable parameter of the exercise device and/or the user of the exercise device identified by the exercise device.

[0105] The communication or signals passed through translator device **13** may include data, audio, video, and/or control signals. As such, the connection interfaces of translator device **13** may be of a variety of types depending on the particular transmission medium and/or protocol used at each interface, including a wireless interface that uses infrared (IR), radio frequency (RF),

[0106] With reference to FIG. 8, a block diagram is provided that includes treadmill **12**, computer device **14** and translator device **13**. Treadmill **12** is configured to allow a user to exercise thereat and to gather device data and/or user data that may optionally be preserved in internal memory. Examples of device data include information relating to the exercise device, including speed, resistance, incline, time, temperature, and other similar operating parameters. The device data may be gathered by a processor, such as processor **92**, from various motors **166**, sensors **168** and/or controllers (not shown), and preserved in memory device **91**. Examples of user data include information relating to the user of the exercise device, such as the user's age, weight, height, current pulse rate, D oz and other information specific to the user. A processor, such as processor **88** or **92**, gathers user data from sensors **168** or input devices **170** and preserves the user data.

[0107] A. Communication Initiated by a Computer Device

[0108] At times, it is advantageous for a computer device to access the exercise device and/or user data preserved at an exercise device. For example, computer device **14**, communication system **18**, third party **21**, and/or other computer devices, translator devices, or exercise devices may track the performance of the user and monitor the current pulse rate of the user exercising on treadmill **12** to provide an aerobic workout without forcing the pulse rate to a hazardous level. Alternatively, computer device **14**, communication system **18**, third party **21**, and/or other computer devices, translator devices, or exercise devices may access the exercise device to modify, reconfigure, or set up parameters or software internal to treadmill **12** and/or to perform a diagnostic check on treadmill **12**. The functionality and/or structure of the translator device enable communication between computer device **14**, communication system **18**, third party **21**, and/or other computer devices, translator devices and treadmill **12**. Alternatively, the exercise device can transmit data to and receive data from computer device **14** without the aid of the translator device, such as when processor **88** is capable of receiving data indicative of any measurable parameter of the exercise device and/or the user of the exercise device and formatting the same for delivery to the computer device using a computer communication protocol.

[0109] The following discussion will make reference to receipt and delivery of data between treadmill 12 and computer device 14 through translator device 13. It can be appreciated, however, that similar discussions can be made for communication between treadmill 12 and communication system 18, third party 21, other computers, or exercise devices directly, without a translator device, or through a translator device, whether such translator device is a separate hardware and/or software component or incorporated within treadmill 12, communication system 18, third party 21, other computer devices, or exercise devices.

[0110] In one embodiment, RS-232 is the computer communication protocol used by computer device 14 to request data from memory 91, 93, 95 or processor 88 of exercise device 12. The RS-232 protocol allows for the user of structured commands to selectively read any byte of memory 91, 93, 95 or processor 88, such as a byte of RAM, thereby providing computer device 14 with unlimited accessibility to data at treadmill 12. For example, RS-232 commands may be used by computer device 14 to obtain device data and/or control operating parameters of treadmill 12, such as the desired speed, current speed, incline status, measurement type employed, time, distance, total time, total distance, total calories, console identification, actual time, actual distance, actual calories, service time, serial number, part number, and the like from treadmill 12. Furthermore, computer device 14 may utilize RS-232 commands to obtain user data such as a user's weight, amount of calories burned, current pulse rate, age, gender, and the like from treadmill 12.

[0111] In one embodiment, a packet structure is used to communicate information between computer device 14 and treadmill 12. For example, a structure for sending a cluster of information may include a command or identifier byte followed by a length byte that gives the length of the packet beyond the length byte. Thus, if the length byte=0 in a packet of information, the packet would only include the command byte and the length byte. In the event that there were three additional bytes beyond the length byte, then the length byte would equal three and the total packet size would be five. The packets of data are optionally compressed and encapsulated for transmission between computer device 14 and treadmill 12. Although reference is made to specific packet sizes and byte lengths, one skilled in the art can identify various other packet structures that are capable of performing the desired function.

[0112] With reference to FIG. 8, in one illustrative embodiment, when it is desirous for computer device 14 to access data from memory device 91, or other memory or processor of exercise device 12, and/or control operating parameters of exercise device 12, an RS-232 protocol request is generated by processor 172 and sent to translator device 13, using interface 176. Translator device 13 receives the RS-232 protocol request at interface 178, which is an example of means for communicatively coupling the computer device to the translator device and/or the exercise device, means for receiving computer data from the computer device, and means for delivering computer data to the computer device. It can be understood by one skilled in the art that such means can also include one or more of microcontroller 164, an inverter 180, a converter 182, and interface 184.

[0113] The request received at interface 178 is translated into an I²C protocol request by microcontroller 164, which is an example of means for generating exercise data deliverable to the exercise device and means for generating computer data deliverable to the computer device. Other means are known to one skilled in the art. For instance, such means can include one or more of inverter 180 and converter 182.

[0114] Inverter 180 inverts digital signals as necessary to provide isolation protection against static and other noise, and to assert signals in a proper state when it is necessary that the signal be sent in an opposite state. Converter 182 provides a modification to voltage ranges to facilitate translation of the signals from one format to another. For example, a voltage range at the serial port at computer device 14 may range from about +15 volts to about -15 volts or from about -10 volts to about +10 volts, while the voltage range at the microcontroller 164 may range from about +5 volts to about 0 volts. Although reference is made to specific voltage ranges, one skilled in the art can appreciate that various other ranges are appropriate.

[0115] Generally, inverter 180 and converter 182 facilitate buffering of the signals transceived, i.e., received and/or transmitted, between the exercise device and the computer device. Therefore, one skilled in the art can identify various other software and/or hardware modules that are capable of acting or functioning as a buffer for the signals transceived between the computer device and the exercise device.

[0116] Once microcontroller 164 translates the RS-232 serial protocol request into an I²C protocol request, the I²C protocol request is sent to treadmill 12 by interface 184, which is another example of interface means for communicatively coupling the computer device to the translator device and/or the exercise device, means for receiving exercise data from the exercise device, and means for delivering exercise data to the exercise device. It can be understood by one skilled in the art that such means can also include one or more of microcontroller 164, an inverter 180, a converter 182, and interface 184.

[0117] Treadmill 12 receives the I²C protocol request at interface 90 and a processor, such as processor 88 and/or 92, generates a response to the request by accessing the corresponding data from memory device 91 and sending an I²C response to translator device 13 via interface 90. Translator device 13 receives the I²C response at interface 184 and translates the I²C response into an RS-232 protocol response at microcontroller 164. The RS-232 protocol response is then sent from translator device 13 to computer device 14 via interface 178. Computer device 14 receives the RS-232 protocol response at interface 176. As such, using a translator device, a computer device may obtain data from an exercise device.

[0118] As can be understood by one skilled in the art, in light of the teaching contained herein, other manners of facilitating communication between the exercise device and the computer device are known. For example, one or more of microcontroller 164, inverter 180, and/or converter 182 can be included within treadmill 12 and/or computer 14. In another configuration, microcontroller 164, inverter 180, and/or converter 182 can be included within processor 88 of treadmill 12, with interface 90 performing the function of interface 178 and/or interface 184. Similarly, microcontrol-

ler 164, inverter 180, and/or converter 182 can be included within processor 172, with interface 196 performing the function of interface 184 and/or interface 178. In another configuration, treadmill 12 communicates directly with computer device 14 when processor 88 is capable of converting data indicative of any measurable parameter of treadmill 12 and a user exercising using treadmill 12 and formatting the data for delivery using the computer communication protocol through interface 90, such as in the form of a RS-232 port, or the like.

[0119] With reference to FIG. 9, a flowchart is illustrated that provides an example of communication initiated by a computer device that is enabled by the use of a translator device located between an exercise and computer devices. In the example, the communication is in the form of an automatic diagnostic check or analysis performed on treadmill 12 by computer device 14. A diagnostic analysis enables, for example, computer device 14 to monitor treadmill 12 and automatically program or reset parameters.

[0120] The flow chart of FIG. 9 is one example of communication initiated by a computer device that is enabled using a translator device. As illustrated, the computer can determine whether to perform a diagnostic process on the exercise device, as represented by block 190. For instance, the computer device can store a list of exercise devices that typically connect to the computer device and data indicative of when these exercise devices were last checked for problems, availability of new software, or the like. When an exercise device connects to the computer device, the computer device checks the newly connected exercise device against the stored list and determines whether to initiate a diagnostic process. Alternatively, the computer device can initiate a diagnostic process each time an exercise device connects to the computer device or when new software updates or the like are available for the exercise device.

[0121] Once the computer device determines that a diagnostic process is to commence, the computer device identifies the exercise device and current data or information about the exercise device, as represented by block 192. Illustratively, the computer device can access stored information about the exercise device, the problems that have occurred in the past, what changes have previously been made to the hardware and/or software associated with the exercise device, or the like. Upon identifying the exercise device, the computer device selects a first component or module, as represented by block 194. This selection can be based upon prior problems with the exercise device, availability of software updates, a stored list of those components to check and in a particular order, combinations thereof, or the like.

[0122] In the event that the component is not malfunctioning, as represented by decision block 196 being in the negative, the computer device determines whether other components are to be checked, as represented by decision block 198, and either identifies a subsequent component or terminates the diagnostic process.

[0123] In the event that the component is malfunctioning, as represented by decision block 196 being in the affirmative, the computer device resets the operating parameters related to the component, as represented by block 200.

Alternatively, the computer device can update the software, reprogram the microprocessor, combinations thereof, or the like.

[0124] Once the software has been reset, update, reprogrammed, or the like, the computer device tests the component to determine the status of the component, i.e., is the component still malfunctioning, as represented by decision block 202. When the component is functioning correctly, as represented by decision block 202 in the negative, the computer device determines whether other components are to be checked, as represented by decision block 198, and either identifies a subsequent component or terminates the diagnostic process.

[0125] Alternatively, in the event that the component continues to malfunction, as represented by decision block 202 in the affirmative, the computer device delivers a notification to the provider or owner of the exercise device that details the problem and indicates the need to request additional assistance at the location of the exercise device to repair the problem, as represented by block 204. The notification can be an electronic mail message (email) to the provider of the exercise device, such as when the exercise device is in a gym, club, or the like or to the owner of the exercise device. Alternatively, the notification can be a message displayed on the video output device of the exercise device, the illumination of a light on the control panel indicating an error or problem with the exercise device, or some other manner known to one skilled in the art. In still another embodiment, the notification can include notifying a service center that subsequently contacts the owner or operator the exercise device, such as by telephoning, emailing, postage mailer, or the like.

[0126] Upon providing the notice of a problem or error with the component and/or the exercise device, the computer device determines whether other components are to be checked, as represented by decision block 198, and either identifies a subsequent component or terminates the diagnostic process.

[0127] In addition to performing a diagnostic process on an exercise device, the translator device enables the computer automatically or in response to instructions from some other computer device or individual to: (i) set-up internal parameters of the exercise device upon identifying specific components included in the exercise device; (ii) monitor the current status of a user, such as the user's current pulse rate, to maintain an appropriate workout and/or to prevent the user from entering into an unhealthy or hazardous region or level; (iii) monitor and optionally provide an amount of resistance experienced by the user of the exercise device, such as regulating the amount of resistance provided by an electronically controlled weight stack of a weight lifting device; (iv) deliver new versions of software used by the exercise device and cause such software to be installed on the exercise device; (v) reconfigure internal components of the exercised device, such as the microprocessor, audio/video controller, treadmill controller, or the like; and (vi) perform other computer initiated communications.

[0128] B. Communication Initiated by an Exercise Device or User

[0129] Communication between an exercise device and a computer device that is enabled by a translator may further

allow for information located at a computer system or device to be accessed by an exercise device or user at the exercise device. For example, with reference back to **FIG. 8**, computer device **14** may include a recorded exercise program preserved in memory device **174**. Therefore, treadmill **12** may provide an I²C request to obtain the exercise program from memory device **174**. The I²C request is sent to interface **184** of translator device **13**, which translates the I²C request into an RS-232 protocol request by microcontroller **164** and uses interface **178** to forward the RS-232 request to computer device **14**.

[0130] Processor **172**, upon receipt of the RS-232 protocol request, obtains the exercise program from memory device **174** and transmits it to translator device **13**, which translates the transmission from an RS-232 protocol to an I²C protocol and sends the I²C protocol transmission to treadmill **12**. The exercise program is then provided to the user on output devices **186** and/or used to control motors **166**. The exercise program provided by computer device **14** may be a stored program. In another embodiment, the exercise program may be provided by a live trainer. Furthermore, the exercise program may be provided in real time or on a delayed basis.

[0131] Other data that may be provided by computer device **14** to treadmill **12** includes entertainment information, such as an audio program and/or video program, motivational content, electronic books or magazines, health information, purchase information, or other information that may be provided to the user while the user exercises at treadmill **12**, such as discussed in co-pending U.S. patent application Ser. Nos. 09/641,600, 09/641,220, 09/641,627, 09/349,608, and 09/496,560.

[0132] Thus, in accordance with the systems and methods of the present invention, bi-directional communication is enabled in a fitness environment that includes at least one exercise device and at least one computer device. The communication is enabled by a translator that includes a microcontroller for translating protocol formats to enable two-way communication between the computer device and the exercise device.

[0133] In addition to enabling different computer devices and exercise devices to communicate one with another, embodiments of the present invention enable a user to compete as part of a virtual race through use of the user's exercise device. Consequently, embodiments of the present invention relate to enabling one or more users on one or more exercise devices to interact in a competitive environment, regardless of network latency and when the users participate in such interaction.

User Competition

[0134] Communication between an exercise device and a computer device utilizing the systems and methods of the present invention enable a user to participate in a competitive environment while exercising on the exercise device. The competitive environment within which the user can participate "virtually" includes racing against previous races of that user that are stored at the treadmill, the computer device, and/or the communication system. Further, the competitive environment includes (i) competitive races with preprogrammed or stored exercisers, races, times, or courses; (ii) competitive races against one or more users exercising in real-time; (iii) competitive races against one or

more user exercising in a delayed time basis; and/or (iv) combinations thereof, or the like. The competitive environment is advantageous to a user in that it provides motivation to the user while he/she is exercising.

[0135] The races are termed "virtual races" because the user is exercising on a computer-generated course, optionally racing against imaginary or virtual users, optionally racing against stored races of that user, other live users, or time-delayed live users. Therefore, the term "virtual race" includes: (i) racing on a computer generated virtual course, whether such virtual course is mapped from actual terrain or created from virtual terrain; (ii) racing against a stored race performed by the user; (iii) racing against imaginary exercisers; (iv) racing against live users, but in a time-delayed setting; (v) racing against a live user that is exercising upon another exercise device; (vii) or the like. The interaction between exercise devices and users can be achieved through use of the systems, methods, devices, modules, and components of the present invention, combinations thereof, or the like.

[0136] The data representative of each course associated with each virtual race includes control signals deliverable to the exercise device, computer device, and/or translator device. These control signals can vary one or more operating parameters of the exercise device as the user follows the course. For instance, when the user reaches an incline or decline in the course associated with the virtual race, the control signals received by the exercise device will cause the exercise device, such as a treadmill, to vary the inclination or declination of the tread base in accordance with the virtual inclination or declination of the course.

[0137] With reference to **FIG. 10**, a block diagram representation of an exemplary system configuration is illustrated that enables competitive user interaction on one or more exercise devices, i.e., enables one or more users to compete in a virtual race. Although reference is made to a particular system **200**, one skilled in the art can appreciate that various other systems are applicable for use with the present invention. For instance, other systems can include those described in co-pending United States patent application Ser. Nos. 09/641,600, 09/641,220, 09/641,627, 09/349,608, and 09/496,560.

[0138] In **FIG. 10**, a network is illustrated as network **210**, which may be similar to network **16** (**FIG. 1**), such as a Local Area Network ("LAN") or a Wide Area Network ("WAN"), such as the Internet. Connected to network **210** are one or more computer devices, illustrated as computer devices **212a-212n** and server **216**, which includes storage device **218**. Each of the computer devices **212a-212n** are in turn connected to a translator device **220a-220n**, which is in turn connected to an exercise device **222a-222n**, as provided in the discussion above. Computer devices **212a-212n** are also connected to an output device, illustrated as display device **214a-214n**, which may be used to enhance competition. The devices and programs of the presently described embodiment of the present invention can utilize the functionality and structures of those devices and programs described previously herein. For instance, computer devices **212a-212n**, translator devices **220a-220n**, and exercise devices **222a-222n** can be similar or dissimilar from computer devices **14**, translator devices **13**, and/or exercise devices **12**. Further, server **216** can have similar or dissimilar

structures and functions to communication system 18 described herein and in co-pending U.S. patent application Ser. Nos. 09/641,600, 09/641,220, and 09/641,627.

[0139] In accordance with one embodiment of the present invention, a first user on a first exercise device, such as exercise device 222a, at a first location may compete against a second user on a second exercise device, such as exercise device 222n, at a second location, even when the locations are in separate cities, states or even countries. Each of the exercise devices 222a-222n communicates through translator devices 220a-220n to computer devices 212a-212n. An application program 214a-214n resides on computer devices 212a-212n. The application programs 214a-214n provide, for example, images and other information to enable a competitive race between one or more users. The use of the application programs 214a-214n lessens the requirements for bandwidth between server 216 and computer device 212a-212n, translator device 220a-220n, and/or exercise device 222a-222n.

[0140] The obtaining of application programs 214a-214n may be performed in a variety of manners as understood by one of ordinary skill in the art, including loading the application programs 214a-214n onto computer devices 212a-212n through the use of a floppy diskette or a compact disk, by receiving application programs 214a-214n from server 216 when network 210 is a LAN or WAN, such as the Internet.

[0141] In one embodiment, the first and second users independently access server 216 through computer devices 212a and 212n to schedule a race or competition. Just before a start time, the first and second users begin exercising on their exercise devices, respectively exercise devices 222a and 222n. The race begins, in one embodiment, while the users are exercising and the corresponding computer devices 212a and 212n control the layout of the race using application programs 214a and 214n, respectively. Throughout the race, each computer device 212a and 212n and/or exercise device 222a and 222n monitors, with respect to the start time of the race for a user, the distance traveled by that user while he/she is exercising. For instance, each exercise device 222a-222n and/or computer device 212a-212n can track the revolutions per minute of the exercise device belt, such as when exercise device 222a-222n is a treadmill, to identify the distance traveled by the user. When the exercise device is an exercise cycle, exercise device 222a-222n and/or computer device 212a-212n can track the revolutions per minute of the exercise cycle wheel or crank.

[0142] One skilled in the art can identify various other manners to track the distance traveled by the user and the time in which such distance is traveled. For example, the exercise devices 222a-222n are treadmills, the race layout is controlled by the computer devices 212a-212n regulating the incline of the tread base of each treadmill to correspond to the preprogrammed terrain of the race. The terrain may simulate a variety of courses, including a racetrack, a cross-country course, a mountainous course, a residential course, etc. Each user is able to independently set and/or modify the belt speed of the treadmill to regulate the user's speed during the race.

[0143] As computer devices 212a and 212n and/or exercise devices 222a-222n monitor or track the user performance at exercise devices 222a and 222n to determine the

distance traveled by each user, the current position of each user in the race is communicated from computer devices 212a, 212n to server 216 across network 210. Server 216 then compares the user performance information from computer devices 212a, 212n and/or exercise device 222a-222n. Alternatively, the comparing of user performances may be performed at one of the computer devices 212a, 212n. In still another configuration, the comparing of user performances can be performed at the respective treadmill, translator device, or computer device and data indicative of the comparison delivered the other treadmills, translator devices, computer devices, or servers of the system.

[0144] Once the user performances have been compared, server 216 communicates all of the various race positions to each of the clients, illustrated as computer devices 212a, 212n, and/or exercise devices 222a, 222n, to allow for a display of the relative user positions in the race on display devices 224a, 224n and/or display devices of exercise devices 222a, 222n, such as those display devices discussed with respect to exercise device 12.

[0145] Once the race ends, each computer device 212a, 212n obtains race results for the user at the corresponding exercise device and uploads the user competition information to server 216 via network 210, which is an example of a means for providing communication between a first client, a second client, and a means for comparing. Alternatively, such as when the exercise devices are monitoring and tracking the performance of the user exercising thereat, the exercise device can upload the user competition information to server 216, without using a separate computer device.

[0146] At server 216, the competition information for all users is processed or compared while the users are experiencing a cool down routine at exercise devices 222a, 222n. Once processed, a winner of the virtual race is determined by server 216 and is communicated to each computer device 212a, 212n across network 210. The official results of the virtual race are then provided for the participants on display devices 224a, 224n, respectively. Alternatively, server 216 can deliver the official results to exercise devices 222a-222n, which present the results to the user(s) through user of one or more output devices, such as those described herein and others known to one skilled in the art in light of the teaching contained herein.

[0147] While the example above refers to two users racing against each other at the same time, embodiments of the present invention embrace a variety of scenarios. For example, a single user may race against previously races performed by the user and stored at the exercise device, the computer device, the communication system, or the like. Further, a single user may race against prerecorded competitors or a large number of users may compete over the network. Alternatively, the competitors may race at different times, such as when a first user competes in the morning of a first day and a second user competes in the evening of a second day. When the users race at different times the first user to compete may run the race and then return after all other competitors have run the race to be informed of the official results of the race. Thus, once all of the users have completed the race, the server processes the data and each of the participants are notified of the winner and optionally the order in which the participants finished the virtual race.

[0148] The users are able to participate in a competitive environment while exercising, regardless of when the race

was run by the various competitors. Moreover, since the computer devices and/or the exercise devices track user performance and the results are processed at the server and communicated to all participating computer devices and/or exercise devices, individually “clients”, users are also able to participate in a competitive environment while exercising regardless of network latency. For instance, the exercise data is generated at the exercise device and uploaded to the server or means for comparing as the users compete. A delay in the server comparing the received data and delivering data indicative of the position of each competing user does not affect the exercising activities of the users. Through identifying the winner and order in which the users completed the race during a cool down time, a delay in the display of the race winner and order by which the other users completed the race does not affect the motivational affect upon the users as the compete in a virtual race.

[0149] With reference to **FIG. 11**, a flow chart is provided that illustrates an example of the processing that may be performed at each computer device illustrated in **FIG. 10** to enable the competitive user interaction. Although reference is made to the processing performed at each computer device, it can be appreciated by one skilled in the art that when the functionality of the computer device is incorporated within each exercise device, each exercise devices can performed the processing described herein and such other processing as known by one skilled in the art in light of the teaching contained herein.

[0150] In **FIG. 11**, when the computer device connects to the server it is determined whether the computer device has access to or installed thereupon the application program, as represented by decision block **230**. This can be achieved by the server accessing a list or table stored on the computer device of installed or accessible applications.

[0151] Alternatively, the server can maintain the stored list or table of installed or accessible applications on a per computer or exercise device basis. Upon the computer device or the exercise device that includes the functionality of the computer device accessing the server, the server compares an identifier of the computer or exercise device, such as the device’s Internet Protocol address, against the stored list or table to determine whether the appropriate application program is installed or accessible by the computer device.

[0152] When it is determined that the application program is not available at the computer device, i.e., decision block **230** is in the negative, the computer device retrieves from the server and/or the server delivers to the computer device the application program, as represented by block **234**. For example, when network **210** of **FIG. 10** is a WAN, such as the Internet, the application program may be downloaded to the computer device and automatically installed thereupon, as known by one skilled in the art.

[0153] Alternatively, in the event that it is determined that the computer device has access to the application program, the computer device next determines whether or not a user desires to participate in a competition, as represented by decision block **232**. When decision block **232** is in the affirmative, i.e., a user wishes to participate in a competition, the user can schedule a race, as represented by block **236**.

[0154] The scheduling of a race can include accessing the server through the computer device, translator, and/or exer-

cise device. The server can take the form of the communication module or system, such as the web site described in U.S. patent application Ser. Nos. 09/641,600, 09/641,220, and 09/641,627.

[0155] Upon accessing the server, the user can schedule a time for when the race will be run and a virtual course upon which the race will be run. Further, the user can select which other users they will race against, whether or not such users are virtual exercisers or other exercisers upon other exercise devices. For example, one user exercising on a treadmill can race against another user exercising upon a rowing machine, exercise bike or the like.

[0156] Optionally, when the user schedules the competition, the server can generate a race appropriate for each competitor and the exercise device upon which the user is exercising. Illustratively, the server can generate a race where the user exercising on the treadmill will run 5 miles, while the user on the exercise bicycle will travel 20 miles. Consequently, both exercisers traverse the same “relative” distance for the exercise device. This can be achieved by the server accessing the device storage and retrieving course data appropriate for an average exercising user, with the selected difficulty level, for a particular exercising device. For instance, the course for a user exercising upon a treadmill may require 5 laps of a course, while the user exercising upon the exercise bicycle may need to traverse 20 or more laps. In another configuration, the server can retrieve one course for the user exercising upon a treadmill, while another course of equal “relative” length and difficulty can be selected for a user exercising upon a stationary bicycle.

[0157] Various other manners are known to one skilled in the art to generate a race that provides substantially equal course based upon the particular type of exercise device being used by the exercising user. Further, embodiments of the present invention enable users to compete using different parameters as the gauge for which user is the winner. For instance, the users can compete based upon the number of calories burned, rather than a distance traversed. Similarly, users can compete based upon performance upon different exercise devices over a course, such that each user is to run a defined distance, row a certain distance, and cycle a certain distance, with the user that traverses the total distance in the shortest time being the winner of the race.

[0158] Before the scheduled time for the race, each user of the competition logs into the system, as represented by block **238**, and begins exercising on an exercise device, as represented by block **240**. The user can login to the server or the applications hosted thereby through entering a credential, such as a username and password, that is authenticated by the server and/or the software hosted thereupon.

[0159] While the users are exercising on the exercise devices, such as warming up for the race, the server delivers a notification that the race is about the commence and subsequently begins the race at the defined time, as represented by block **242**. The notification can be an audible notification, a visual notification, a tactile notification, combinations thereof, or the like.

[0160] As each user exercises, the computer device tracks the distance traveled since the start time of the race to determine the user’s current position in the race and uploads the current position of the user to a server on the network,

as represented by block **244**. The server determines whether the race is completed, as represented by decision block **246**. For instance, has the exercise period terminated, has a user completed the race, or the like.

[**0161**] In the event that it is not time to end the race, the server downloads each competitor position in the race to the computer devices, as represented by block **248**. Consequently, the computer device delivers the data indicative of the competitor's positions to the translator, which subsequently delivers the data to the exercise device for a display to the participants of the race, as represented by block **250**. Optionally, the display device associated with the computer device can display the relative positions of all users in the virtual race.

[**0162**] The computer device and/or the exercise device continues to go through this process of tracking the position of the user, determining whether the race is to end, downloading the position of all other users, and displaying the positions of all competitors until the race is to end, as represented by decision block **246** being in the affirmative.

[**0163**] Once it is determined at decision block **246** that the race is to end, the final time of each user and any other relevant user information is uploaded to the server, and the user begins a cool down period or otherwise waits for the official results of the race, as represented by block **252**. The server analyzes the distances and times received from each user and identifies the finishing order for each participant in the race. Once the official results are calculated, the computer device receives the same from the server, as represented by block **254** and displays the results to each participant, as represented by block **256**. The display of the results may include, for example, who won the race and what the ending positions of each of the participants were of the virtual race.

[**0164**] With reference to **FIG. 12**, a flow chart is provided that illustrates an example of the processing that is performed in one embodiment of the present invention at the server of **FIG. 10** to enable competitive user interaction between one or more users. In **FIG. 12**, the server receives one or more requests for a competition by one or more users, as represented by block **260**. Each user schedules the competition, as represented by block **262**. For instance, a user can access one or more web pages hosted by server **216** and/or the communication system to select a private race for selected group of users or a general race that is open for any user. Alternatively, a single user can select to participate in a race against one or more virtual users, whether or not one of such virtual users is a prior stored race of the user scheduling the race.

[**0165**] The server stores the scheduled race, with associated information about each participant and the time when the race is to begin and/or stop. The server identifies, using an internal clock (not shown), when the competition is to begin, as represented by decision block **264**. When the competition is to begin, as represented by decision block **264** being in the affirmative, the server verifies that all participants are logged into the server and/or the communication system, as represented by decision block **266**. In some situations, the server provides a grace period between the scheduled time for the competition and when the server begins the competition. Consequently, the server can wait for a period of time, allowing late competitors to begin a

session on the server or the communication system, as represented by decision block **268** being in the affirmative. Optionally, the server can notify those logged in participants of competitors that are late. Each logged in participant can select to either begin the competition without these late participants or wait for the latecomers. Based upon the selections of the logged in participants, the server can either begin the competition or wait for one or more of the latecomers before beginning the competition.

[**0166**] In another configuration, the server can determine that a minimum number of participants have logged into the server and/or the communication system and automatically begin the competition. The minimum number of participants can be defined by an administrator of the server and/or the communication system, by the participants of the race as each participant schedules the race, by the user or participant that created or scheduled the race, combinations thereof, and the like.

[**0167**] In still another configuration, the server can automatically begin the race at the scheduled time, no matter the number of participants logged into the server and/or communication system (**FIG. 1**). Alternatively, the server can automatically terminate the race when a minimum number of participants have not logged into the server and/or the communication system.

[**0168**] When the server determines that all or a minimum number of competitors have logged into the server and/or the communication system or that the start time for the race is reached, the race is initiated by, for example, the server sending a command to each of the computer devices and/or exercise devices to begin the race and to begin tracking the user's performance from the relative start time, as represented by block **270**.

[**0169**] Throughout the race, the server and/or the communication system receive user performance information from each computer device and/or exercise device, optionally through use of the translator device, as represented by block **272**. Throughout the race, data indicative of the relative positions of the participants in the race is sent to all computer devices and/or exercise devices, such as through use of the translator device to convert data deliverable using or in accordance with the computer communication protocol to data deliverable using or in accordance with the exercise communication protocol, as represented by block **274**.

[**0170**] As discussed earlier, the server and/or the communication system determine whether or not the race is to end, as represented by decision block **276**. In the event that it is determined that the race is not to end, the server and/or communication system in combination with the exercise devices and/or the computer devices continue to receive competitor position data, display the positions of each competitor to each competitor, and communicate new position data to the server and/or communication system.

[**0171**] Once it is determined that the race is ended since each participant in the race has completed the course, a maximum time period associated with the race has expired, or the like, as represented by decision block **276** being in the affirmative, each computer device and/or exercise device delivers final data indicative of the position of the participant using the respective exercise device and/or computer device to the server and/or communication system, as represented

by block 278. Upon receiving the results, the server and/or communication system processes the information and determine a winner, as represented by block 280. The server then communicates the official-results of the race to each of computer device and/or exercise device across the network and optionally using the translator device to convert the delivered data from a format consistent with being delivered in accordance with or using a computer communication protocol to a format consistent with being delivered in accordance with or using an exercise communication protocol, as represented by block 282.

[0172] Thus, in accordance with the systems and methods of the present invention, competitive user interaction on exercise devices is enabled to allow one or more users to experience a competitive environment. A competitive environment is enabled optionally using a translator that provides a communication between a computer device and an exercise device. An application program located at each computer device and/or each exercise device monitors or tracks the user's performance during the race and displays the relative positions of all the users. A server or other computer device receives all user performance information and processes the information in order to determine a winner. Users may participate in the competitive environment regardless of network latency or when individual users participate in the virtual competition.

[0173] The present invention may be embodied in other specific forms without departing from its spirit or essential characteristics. The described embodiments are to be considered in all respects only as illustrative and not restrictive. The scope of the invention is, therefore, indicated by the appended claims rather than by the foregoing description. All changes that come within the meaning and range of equivalency of the claims are to be embraced within their scope.

What is claimed and desired to be secured by United States Letters Patent is:

1. A system configured to enable a plurality of users to compete in a virtual race, the system comprising:

at least one exercise device configured to enable at least one user to exercise thereon and to track a plurality of performances by the at least one user during a virtual race;

at least one computer device configured to compare a first performance with a second performance during the virtual race; and

at least one translator device configured to communicatively couple the at least one exercise device to the at least one computer device.

2. A system as recited in claim 1, wherein the first performance and the second performance are performed by the same at least one user.

3. A system as recited in claim 1, wherein the first performance is associated with a first exercise device of the at least one exercise device and the second performance is associated with a second exercise device of the at least one exercise device.

4. A system as recited in claim 3, wherein the first exercise device and the second exercise device are different exercise devices.

5. A system as recited in claim 1, wherein at least one user is a virtual user.

6. A system as recited in claim 1, further comprising a network connecting the at least one exercise device to the at least one computer device.

7. A system as recited in claim 1, wherein the start time for the one user is different from the start time for the other user.

8. An exercise system configured to provide a competitive environment for one or more exercising users, the system comprising:

a first exercise device communicatively connected to a first computer device, wherein the first computer device is configured to monitor use of the first exercise device relative to a first start time, and wherein the communication of the first exercise device and the first computer device is facilitated by a first translator device;

a second exercise device communicatively connected to a second computer device, wherein the second computer device is configured to monitor use of the second exercise device relative to a second start time, and wherein the communication of the second exercise device and the second computer device is facilitated by a second translator device;

means for comparing the use of the first exercise device relative to the first start time with the use of the second exercise device relative to the second start time; and

means for providing communication between the first computer device, the second computer device and the comparing means.

9. An exercise system as recited in claim 8, wherein the first computer device is configured to selectively modify an operating parameter of the first exercise device and the second computer device is configured to selectively modify an operating parameter of the second exercise device.

10. An exercise device as recited in claim 9, wherein the means for providing communication is a network, the network being a local area network, a wide area network, or the Internet.

11. An exercise device as recited in claim 9, wherein the means for comparing comprises a communication system.

12. An exercise device as recited in claim 9, wherein the first start time and the second start time are different times or the same time.

13. In a networked system that includes an exercise device, a translator device and a computer device, a method for enabling competitive user interaction, the method comprising:

tracking a performance of a plurality of users upon a plurality of exercise devices as each of the plurality of users competitively exercise, the performance of each of the plurality of users being tracked relative to a start time of each of the plurality of users;

delivering data indicative of the performance of each of the plurality of users, through a translator device, to a communication system; and

upon comparing the performance of each of the plurality of users the notifying one user of the plurality of users of the performance of the another user of the plurality of users.

14. A method as recited in claim 13, wherein comparing the performance comprises determining an order in which each of the plurality of users completed a virtual race.

15. A method as recited in claim 13, wherein at least one of the plurality of user is a virtual user.

16. A method as recited in claim 13, wherein each start time for each of the plurality of users is the same.

17. A method as recited in claim 13, further comprising notifying each of the plurality of users of a winner of the virtual race during a cooling down period subsequent to the end of the virtual race.

18. In a networked system that includes a server and a plurality of clients, a method for enabling one or more users to compete in a virtual race using one or more clients, the method comprising:

receiving first data at the server, wherein the first data represents a first user performance at a first client;

receiving second data at the server, wherein the second data represents a second user performance at a second client;

comparing the first data to the second data to determine which data represents a distance traveled in a faster time during the virtual race; and

communicating to the first client data indicative of the performance of the second user and to the second client data indicative of the performance of the first user.

19. A method as recited in claim 18, wherein the first exercise device and the second device are selected from the group consisting of (i) a treadmill, (ii) an exercise cycle, (iii) a ski exercise device, (iv) a rower, (v) a stepper, (vi) a hiker, (vii) a climber, (viii) an elliptical exercise device, (ix) an incline trainer, and (x) a weight system.

20. A method as recited in claim 18, wherein the distance traveled represents a virtual distance.

* * * * *