

Under the Paperwork Reduction Act of 1995, no persons are required to respond to a collection of information unless it contains a valid OMB control number.

<b>Application Data Sheet 37 CFR 1.76</b>		Attorney Docket Number	P7276US1
		Application Number	
Title of Invention	SEAMLESSLY EMBEDDED HEART RATE MONITOR		
<p>The application data sheet is part of the provisional or nonprovisional application for which it is being submitted. The following form contains the bibliographic data arranged in a format specified by the United States Patent and Trademark Office as outlined in 37 CFR 1.76.</p> <p>This document may be completed electronically and submitted to the Office in electronic format using the Electronic Filing System (EFS) or the document may be printed and included in a paper filed application.</p>			

## Secrecy Order 37 CFR 5.2

<input type="checkbox"/>	Portions or all of the application associated with this Application Data Sheet may fall under a Secrecy Order pursuant to 37 CFR 5.2 (Paper filers only. Applications that fall under Secrecy Order may not be filed electronically.)
--------------------------	---

## Applicant Information:

<b>Applicant 1</b>				
<b>Applicant Authority</b> <input checked="" type="radio"/> Inventor		<input type="radio"/> Legal Representative under 35 U.S.C. 117		<input type="radio"/> Party of Interest under 35 U.S.C. 118
<b>Prefix</b>	<b>Given Name</b>	<b>Middle Name</b>	<b>Family Name</b>	<b>Suffix</b>
	Gloria		LIN	
<b>Residence Information (Select One)</b> <input checked="" type="radio"/> US Residency <input type="radio"/> Non US Residency <input type="radio"/> Active US Military Service				
<b>City</b>	San Ramon	<b>State/Province</b>	CA	<b>Country of Residence</b> US
<b>Citizenship under 37 CFR 1.41(b)</b>		US		
<b>Mailing Address of Applicant:</b>				
<b>Address 1</b>		1 Infinite Loop		
<b>Address 2</b>				
<b>City</b>	Cupertino	<b>State/Province</b>	CA	
<b>Postal Code</b>	95014	<b>Country</b>	US	
<b>Applicant 2</b>				
<b>Applicant Authority</b> <input checked="" type="radio"/> Inventor		<input type="radio"/> Legal Representative under 35 U.S.C. 117		<input type="radio"/> Party of Interest under 35 U.S.C. 118
<b>Prefix</b>	<b>Given Name</b>	<b>Middle Name</b>	<b>Family Name</b>	<b>Suffix</b>
	Taido		NAKAJIMA	
<b>Residence Information (Select One)</b> <input checked="" type="radio"/> US Residency <input type="radio"/> Non US Residency <input type="radio"/> Active US Military Service				
<b>City</b>	Cupertino	<b>State/Province</b>	CA	<b>Country of Residence</b> US
<b>Citizenship under 37 CFR 1.41(b)</b>		US		
<b>Mailing Address of Applicant:</b>				
<b>Address 1</b>		1 Infinite Loop		
<b>Address 2</b>				
<b>City</b>	Cupertino	<b>State/Province</b>	CA	
<b>Postal Code</b>	95014	<b>Country</b>	US	
<b>Applicant 3</b>				
<b>Applicant Authority</b> <input checked="" type="radio"/> Inventor		<input type="radio"/> Legal Representative under 35 U.S.C. 117		<input type="radio"/> Party of Interest under 35 U.S.C. 118
<b>Prefix</b>	<b>Given Name</b>	<b>Middle Name</b>	<b>Family Name</b>	<b>Suffix</b>
	Pareet		RAHUL	
<b>Residence Information (Select One)</b> <input type="radio"/> US Residency <input checked="" type="radio"/> Non US Residency <input type="radio"/> Active US Military Service				
<b>City</b>	Markham, Ontario	<b>Country Of Residence</b>	CA	

EFS Web 2.2.1

<b>Application Data Sheet 37 CFR 1.76</b>		Attorney Docket Number	P7276US1
		Application Number	
Title of Invention	SEAMLESSLY EMBEDDED HEART RATE MONITOR		

<b>Citizenship under 37 CFR 1.41(b)</b>		CA	
<b>Mailing Address of Applicant:</b>			
Address 1	1 Infinite Loop		
Address 2			
City	Cupertino	State/Province	CA
Postal Code	95014	Country	US
<b>Applicant 4</b>			
<b>Applicant Authority</b> <input checked="" type="radio"/> Inventor		<input type="radio"/> Legal Representative under 35 U.S.C. 117	<input type="radio"/> Party of Interest under 35 U.S.C. 118
Prefix	Given Name	Middle Name	Family Name
	Andrew		HODGE
<b>Residence Information (Select One)</b> <input checked="" type="radio"/> US Residency <input type="radio"/> Non US Residency <input type="radio"/> Active US Military Service			
City	Palo Alto	State/Province	CA
		Country of Residence	US
<b>Citizenship under 37 CFR 1.41(b)</b>		US	
<b>Mailing Address of Applicant:</b>			
Address 1	1 Infinite Loop		
Address 2			
City	Cupertino	State/Province	CA
Postal Code	95014	Country	US
All Inventors Must Be Listed - Additional Inventor Information blocks may be generated within this form by selecting the <b>Add</b> button. <span style="float: right;"><b>Add</b></span>			

## Correspondence Information:

Enter either Customer Number or complete the Correspondence Information section below. For further information see 37 CFR 1.33(a).			
<input type="checkbox"/> An Address is being provided for the correspondence Information of this application.			
Customer Number	82427		
Email Address	pleblond@kramerlevin.com	<b>Add Email</b>	<b>Remove Email</b>

## Application Information:

Title of the Invention	SEAMLESSLY EMBEDDED HEART RATE MONITOR		
Attorney Docket Number	P7276US1	Small Entity Status Claimed <input type="checkbox"/>	
Application Type	Nonprovisional		
Subject Matter	Utility		
Suggested Class (if any)		Sub Class (if any)	
Suggested Technology Center (if any)			
Total Number of Drawing Sheets (if any)	6	Suggested Figure for Publication (if any)	

<b>Application Data Sheet 37 CFR 1.76</b>		Attorney Docket Number	P7276US1
		Application Number	
Title of Invention	SEAMLESSLY EMBEDDED HEART RATE MONITOR		

**Publication Information:**

<input type="checkbox"/>	Request Early Publication (Fee required at time of Request 37 CFR 1.219)
<input type="checkbox"/>	<b>Request Not to Publish.</b> I hereby request that the attached application not be published under 35 U.S.C. 122(b) and certify that the invention disclosed in the attached application <b>has not and will not</b> be the subject of an application filed in another country, or under a multilateral international agreement, that requires publication at eighteen months after filing.

**Representative Information:**

Representative information should be provided for all practitioners having a power of attorney in the application. Providing this information in the Application Data Sheet does not constitute a power of attorney in the application (see 37 CFR 1.32). Enter either Customer Number or complete the Representative Name section below. If both sections are completed the Customer Number will be used for the Representative Information during processing.			
Please Select One:	<input checked="" type="radio"/> Customer Number	<input type="radio"/> US Patent Practitioner	<input type="radio"/> Limited Recognition (37 CFR 11.9)
Customer Number	82427		

**Domestic Benefit/National Stage Information:**

This section allows for the applicant to either claim benefit under 35 U.S.C. 119(e), 120, 121, or 365(c) or indicate National Stage entry from a PCT application. Providing this information in the application data sheet constitutes the specific reference required by 35 U.S.C. 119(e) or 120, and 37 CFR 1.78(a)(2) or CFR 1.78(a)(4), and need not otherwise be made part of the specification.			
Prior Application Status		<a href="#">Remove</a>	
Application Number	Continuity Type	Prior Application Number	Filing Date (YYYY-MM-DD)
	non provisional of	61111498	2008-11-05
Additional Domestic Benefit/National Stage Data may be generated within this form by selecting the <b>Add</b> button.			

**Foreign Priority Information:**

This section allows for the applicant to claim benefit of foreign priority and to identify any prior foreign application for which priority is not claimed. Providing this information in the application data sheet constitutes the claim for priority as required by 35 U.S.C. 119(b) and 37 CFR 1.55(a).			
			<a href="#">Remove</a>
Application Number	Country <sup>i</sup>	Parent Filing Date (YYYY-MM-DD)	Priority Claimed
			<input type="radio"/> Yes <input checked="" type="radio"/> No
Additional Foreign Priority Data may be generated within this form by selecting the <b>Add</b> button.			

**Assignee Information:**

Providing this information in the application data sheet does not substitute for compliance with any requirement of part 3 of Title 37 of the CFR to have an assignment recorded in the Office.	
<b>Assignee 1</b>	

<b>Application Data Sheet 37 CFR 1.76</b>		Attorney Docket Number	P7276US1
		Application Number	
Title of Invention	SEAMLESSLY EMBEDDED HEART RATE MONITOR		

If the Assignee is an Organization check here. <input checked="" type="checkbox"/>			
Organization Name	Apple Inc.		
<b>Mailing Address Information:</b>			
Address 1	1 Infinite Loop		
Address 2			
City	Cupertino	State/Province	CA
Country	US	Postal Code	95014
Phone Number		Fax Number	
Email Address			
Additional Assignee Data may be generated within this form by selecting the <b>Add</b> button.			

**Signature:**

A signature of the applicant or representative is required in accordance with 37 CFR 1.33 and 10.18. Please see 37 CFR 1.4(d) for the form of the signature.					
Signature	/Paul E. Leblond/			Date (YYYY-MM-DD)	2009-01-23
First Name	Paul E.	Last Name	Leblond	Registration Number	58397

This collection of information is required by 37 CFR 1.76. The information is required to obtain or retain a benefit by the public which is to file (and by the USPTO to process) an application. Confidentiality is governed by 35 U.S.C. 122 and 37 CFR 1.14. This collection is estimated to take 23 minutes to complete, including gathering, preparing, and submitting the completed application data sheet form to the USPTO. Time will vary depending upon the individual case. Any comments on the amount of time you require to complete this form and/or suggestions for reducing this burden, should be sent to the Chief Information Officer, U.S. Patent and Trademark Office, U.S. Department of Commerce, P.O. Box 1450, Alexandria, VA 22313-1450. DO NOT SEND FEES OR COMPLETED FORMS TO THIS ADDRESS. **SEND TO: Commissioner for Patents, P.O. Box 1450, Alexandria, VA 22313-1450.**

# Privacy Act Statement

The Privacy Act of 1974 (P.L. 93-579) requires that you be given certain information in connection with your submission of the attached form related to a patent application or patent. Accordingly, pursuant to the requirements of the Act, please be advised that: (1) the general authority for the collection of this information is 35 U.S.C. 2(b)(2); (2) furnishing of the information solicited is voluntary; and (3) the principal purpose for which the information is used by the U.S. Patent and Trademark Office is to process and/or examine your submission related to a patent application or patent. If you do not furnish the requested information, the U.S. Patent and Trademark Office may not be able to process and/or examine your submission, which may result in termination of proceedings or abandonment of the application or expiration of the patent.

The information provided by you in this form will be subject to the following routine uses:

1. The information on this form will be treated confidentially to the extent allowed under the Freedom of Information Act (5 U.S.C. 552) and the Privacy Act (5 U.S.C. 552a). Records from this system of records may be disclosed to the Department of Justice to determine whether the Freedom of Information Act requires disclosure of these records.
2. A record from this system of records may be disclosed, as a routine use, in the course of presenting evidence to a court, magistrate, or administrative tribunal, including disclosures to opposing counsel in the course of settlement negotiations.
3. A record in this system of records may be disclosed, as a routine use, to a Member of Congress submitting a request involving an individual, to whom the record pertains, when the individual has requested assistance from the Member with respect to the subject matter of the record.
4. A record in this system of records may be disclosed, as a routine use, to a contractor of the Agency having need for the information in order to perform a contract. Recipients of information shall be required to comply with the requirements of the Privacy Act of 1974, as amended, pursuant to 5 U.S.C. 552a(m).
5. A record related to an International Application filed under the Patent Cooperation Treaty in this system of records may be disclosed, as a routine use, to the International Bureau of the World Intellectual Property Organization, pursuant to the Patent Cooperation Treaty.
6. A record in this system of records may be disclosed, as a routine use, to another federal agency for purposes of National Security review (35 U.S.C. 181) and for review pursuant to the Atomic Energy Act (42 U.S.C. 218(c)).
7. A record from this system of records may be disclosed, as a routine use, to the Administrator, General Services, or his/her designee, during an inspection of records conducted by GSA as part of that agency's responsibility to recommend improvements in records management practices and programs, under authority of 44 U.S.C. 2904 and 2906. Such disclosure shall be made in accordance with the GSA regulations governing inspection of records for this purpose, and any other relevant (i.e., GSA or Commerce) directive. Such disclosure shall not be used to make determinations about individuals.
8. A record from this system of records may be disclosed, as a routine use, to the public after either publication of the application pursuant to 35 U.S.C. 122(b) or issuance of a patent pursuant to 35 U.S.C. 151. Further, a record may be disclosed, subject to the limitations of 37 CFR 1.14, as a routine use, to the public if the record was filed in an application which became abandoned or in which the proceedings were terminated and which application is referenced by either a published application, an application open to public inspections or an issued patent.
9. A record from this system of records may be disclosed, as a routine use, to a Federal, State, or local law enforcement agency, if the USPTO becomes aware of a violation or potential violation of law or regulation.

## SEAMLESSLY EMBEDDED HEART RATE MONITOR

Cross-Reference to Related Application

**[0001]** This application claims priority to U.S. Provisional Application No. 61/111,498, filed  
5 November 5, 2008, which is incorporated by reference herein in its entirety.

Background of the Invention

**[0002]** This is directed to providing a seamless heart-rate monitor in an electronic device.

10 **[0003]** Many electronic devices are used to store personal or confidential information. In particular, portable electronic devices such as cellular telephones, personal assistants, and music players are often used to store or access e-mail, contact lists,  
15 communications history, remotely accessed accounts (e.g., telephone, banking or credit card accounts), or other information that a user may regard as personal or private. In addition, several users may use the same electronic device. For example, several users in a  
20 household may use the same computer or portable music player. As another example, a user may lend an electronic device to a friend (e.g., lend an iPod,

available from Apple Inc. to a friend for a workout or a trip). To enhance each user's experience with the electronic device, the electronic device can include several profiles that can be loaded and provided to the users of the device. Each profile can be associated with a particular user, and include several settings that allow the electronic device interface user interaction components, and available data or applications to be personalized for the user.

10   **[0004]**     The electronic device can use several approaches to identify the user of the electronic device and provide access to the user's private and personal information, or to load the user's personal profile. In some embodiments, the electronic device can identify or authenticate a user based on an input provided by the user, such as a password or key provided using an input mechanism. In some embodiments, the electronic device can include one or more sensors operative to detect a fingerprint, voice print, facial features, or other biometric characteristics of a user.

20   **[0005]**     Other biometric-based approaches can be used to authenticate a user. In some embodiments, an electronic device can authenticate a user based on the attributes of the user's heartbeat. For example, the durations of particular portions of a user's heart rhythm, or the relative size of peaks of a user's electrocardiogram (EKG) can be processed and compared to a stored profile to authenticate a user of the device. To detect a user's heartbeat or heart rhythm, however, the electronic device must provide at least two leads that the user contacts to detect the user's cardiac signals. Although the leads can simply be

placed on the exterior surface of the device housing, for example in a defined location where the user may place a finger, this approach is not aesthetically pleasing, and may cause some prospective buyers to  
5 consider other devices. In addition, such an approach may require the user to perform a specific authentication action - viz., placing a finger on the one or more leads, then unlocking or accessing the electronic device features (e.g., by moving a slider  
10 across the screen). This additional step may in fact be so encumbering that users disable the authentication feature and instead use an unsecured electronic device.

#### Summary of the Invention

**[0006]** This is directed to an electronic device  
15 having a seamlessly integrated cardiac sensor. The cardiac sensor can be integrated in any suitable portion of the electronic device, including for example a portion with which the user is typically in contact (e.g., an input mechanism or a housing held by the  
20 user), or metallic or conductive portions of the device.

**[0007]** The electronic device can include any suitable type of electronic device, including for example a portable electronic device that the user may  
25 hold in hand (e.g., a portable media player or a cellular telephone), a larger portable electronic device (e.g., a laptop computer), or a substantially fixed electronic device. The electronic device may include software or hardware operative to process the  
30 output of a cardiac sensor to extract, from the received output, characteristics of the user's heartbeat, heart rate, or other cardiac signals. For



example, the electronic device may extract one or more characteristic durations associated with the user's heart rate. As another example, the electronic device may extract one or more characteristic amplitudes or  
5 amplitude ratios associated with the user's heart rate.

**[0008]** Once the electronic device has identified one or more characteristics of the user's heart rate, heartbeat, or other cardiac signals, the electronic device can compare the one or more identified  
10 characteristics with cardiac signal characteristics of authorized users that have been stored in memory. In response to determining that the identified characteristics correspond to those of an authorized user (e.g., match those stored in memory), the  
15 electronic device can provide the user with access to the electronic device and load the identified user's personal settings and data.

**[0009]** To determine the user's heart rate, heartbeat, or other cardiac signals, the electronic  
20 device can include one or more sensors embedded in the device. The one or more sensors can include leads for receiving electrical signals from the user's heart. For example, the one or more sensors can include leads associated with the user's left and right sides, and  
25 lead associated with the ground. To provide an electrical signal from the user to the processing circuitry, the leads can be exposed such that the user may directly contact the leads, or may instead or in addition be coupled to an electrically conductive  
30 portion of the device enclosure (e.g., a metallic bezel or housing forming the exterior of the device).

**[0010]** Because each electronic device can include several leads, the leads may be electrically isolated

to avoid shorting or interference among leads. In some  
embodiments, an electrically isolating component can be  
inserted between adjacent leads. Alternatively, if the  
electronic device enclosure is constructed from a  
5 material having insufficient conductivity for  
transmitting detected cardiac electrical signals, the  
distance along the enclosure between adjacent leads can  
be sufficient to isolate the leads. In addition, to  
ensure that the aesthetic appeal and appearance of the  
10 electronic device is retained, one or more of the  
isolating components, the leads themselves, and the  
device enclosure can be finished using a suitable  
process to disguise the leads.

**[0011]** In some embodiments, if the electrical  
15 conductivity of portions of the electronic device  
enclosure and the leads are suitably selected and  
designed, the leads can be positioned underneath the  
exterior surface of the enclosure while providing  
sufficient conductivity for detecting cardiac  
20 electrical signals and avoiding shorting or  
interference between adjacent leads. For example, the  
sensor leads can be constructed from a silver based  
compound having high electrical conductivity, while the  
electronic device enclosure can be constructed from  
25 steel and aluminum, both having lower electrical  
conductivity. By placing several leads at  
substantially larger distances apart along the  
electronic device enclosure than the thickness of the  
enclosure, electronic signals can be transmitted  
30 through the steel or aluminum enclosure to a silver  
based lead underneath the enclosure, but not along the  
surface of the enclosure to cause adjacent leads to  
short.

Brief Description of the Drawings

**[0012]** The above and other features of the present invention, its nature and various advantages will be more apparent upon consideration of the following  
5 detailed description, taken in conjunction with the accompanying drawings in which:

**[0013]** FIG. 1 is a schematic view of an illustrative electronic device for receiving the output of one or more sensors in accordance with one embodiment of the  
10 invention;

**[0014]** FIG. 2 is a graphical representation of illustrative electrical activity of a heart during a heartbeat;

**[0015]** FIG. 3 is a schematic view of an illustrative electronic device having several integrated leads in accordance with one embodiment of the invention;  
15

**[0016]** FIG. 4A is a cross-sectional view of an illustrative electronic device having a bezel with an embedded heart sensor lead in accordance with one  
20 embodiment of the invention;

**[0017]** FIG. 4B is a cross-sectional view of another illustrative electronic device having a bezel with an embedded heart sensor lead in accordance with one embodiment of the invention;

**[0018]** FIG. 5 is a schematic view of an illustrative electronic device using portions of the bezel as leads in accordance with one embodiment of the invention; and  
25

**[0019]** FIG. 6 is a flowchart of an illustrative process for performing an electronic device operation based on a user's cardiac signal in accordance with one  
30 embodiment of the invention.

Detailed Description

**[0020]** FIG. 1 is a schematic view of an illustrative electronic device for receiving the output of one or more sensors in accordance with one embodiment of the invention. Electronic device 100 can include control circuitry 102, storage 104, memory 106, input/output circuitry 108, communications circuitry 110, and heart sensor 112. In some embodiments, one or more of electronic device components 100 can be combined or omitted (e.g., combine storage 104 and memory 106). In some embodiments, electronic device 100 can include other components not combined or included in those shown in FIG. 1 (e.g., motion detection components, a power supply such as a battery or kinetics, a display, bus, or input mechanism), or several instances of the components shown in FIG. 1. For the sake of simplicity, only one of each of the components is shown in FIG. 1.

**[0021]** Control circuitry 102 can include any processing circuitry or processor operative to control the operations and performance of electronic device 100. For example, control circuitry 100 can be used to run operating system applications, firmware applications, media playback applications, media editing applications, or any other application. In some embodiments, the control circuitry can drive a display and process inputs received from a user interface.

**[0022]** Storage 104 can include, for example, one or more storage mediums including a hard-drive, solid state drive, flash memory, permanent memory such as ROM, any other suitable type of storage component, or any combination thereof. Storage 104 can store, for

example, media data (e.g., music and video files), application data (e.g., for implementing functions on device 100), firmware, user preference information data (e.g., media playback preferences), authentication  
5 information (e.g. libraries of data associated with authorized users), lifestyle information data (e.g., food preferences), exercise information data (e.g., information obtained by exercise monitoring equipment), transaction information data (e.g., information such as  
10 credit card information), wireless connection information data (e.g., information that can enable electronic device 100 to establish a wireless connection), subscription information data (e.g., information that keeps track of podcasts or television  
15 shows or other media a user subscribes to), contact information data (e.g., telephone numbers and email addresses), calendar information data, and any other suitable data or any combination thereof.

**[0023]** Memory 106 can include cache memory, semi-  
20 permanent memory such as RAM, and/or one or more different types of memory used for temporarily storing data. In some embodiments, memory 106 can also be used for storing data used to operate electronic device applications, or any other type of data that can be  
25 stored in storage 104. In some embodiments, memory 106 and storage 104 can be combined as a single storage medium.

**[0024]** Input/output circuitry 108 can be operative to convert (and encode/decode, if necessary) analog  
30 signals and other signals into digital data. In some embodiments, input/output circuitry 108 can also convert digital data into any other type of signal, and vice-versa. For example, input/output circuitry 108

can receive and convert physical contact inputs (e.g.,  
from a multi-touch screen), physical movements (e.g.,  
from a mouse or sensor), analog audio signals (e.g.,  
from a microphone), or any other input. The digital  
5 data can be provided to and received from  
processor 102, storage 104, memory 106, heart  
sensor 112, or any other component of electronic  
device 100. Although input/output circuitry 108 is  
illustrated in FIG. 1 as a single component of  
10 electronic device 100, several instances of  
input/output circuitry can be included in electronic  
device 100.

**[0025]** Electronic device 100 can include any  
suitable mechanism or component for allowing a user to  
15 provide inputs to input/output circuitry 108. For  
example, electronic device 100 can include any suitable  
input mechanism, such as for example, a button, keypad,  
dial, a click wheel, or a touch screen. In some  
embodiments, electronic device 100 can include a  
20 capacitive sensing mechanism, or a multi-touch  
capacitive sensing mechanism. Some sensing mechanisms  
are described in commonly owned Hotelling et al. U.S.  
Published Patent Application No. 1006/0026521, filed  
July 30, 1004, entitled "Gestures for Touch Sensitive  
25 Input Device," and Hotelling et al. U.S. Published  
Patent Application No. 1006/0026535, filed January 18,  
2005, entitled "Mode-Based Graphical User Interfaces  
for Touch Sensitive Input Device," both of which are  
incorporated herein in their entirety.

30 **[0026]** In some embodiments, electronic device 100  
can include specialized output circuitry associated  
with output devices such as, for example, one or more  
audio outputs. The audio output can include one or

more speakers (e.g., mono or stereo speakers) built into electronic device 100, or an audio component that is remotely coupled to electronic device 100 (e.g., a headset, headphones or earbuds that can be coupled to communications device with a wire or wirelessly).

**[0027]** In some embodiments, I/O circuitry 108 can include display circuitry (e.g., a screen or projection system) for providing a display visible to the user. For example, the display circuitry can include a screen (e.g., an LCD screen) that is incorporated in electronics device 100. As another example, the display circuitry can include a movable display or a projecting system for providing a display of content on a surface remote from electronic device 100 (e.g., a video projector). In some embodiments, the display circuitry can include a coder/decoder (Codec) to convert digital media data into analog signals. For example, the display circuitry (or other appropriate circuitry within electronic device 100) can include video Codecs, audio Codecs, or any other suitable type of Codec.

**[0028]** The display circuitry also can include display driver circuitry, circuitry for driving display drivers, or both. The display circuitry can be operative to display content (e.g., media playback information, application screens for applications implemented on the electronic device, information regarding ongoing communications operations, information regarding incoming communications requests, or device operation screens) under the direction of control circuitry 102. Alternatively, the display circuitry can be operative to provide instructions to a remote display (e.g., display 130, FIG. 1).

**[0029]** Communications circuitry 110 can include any suitable communications circuitry operative to connect to a communications network and to transmit communications (e.g., voice or data) from  
5 communications device 100 to other devices within the communications network. Communications circuitry 110 can be operative to interface with the communications network using any suitable communications protocol such as, for example, Wi-Fi (e.g., a 802.11 protocol),  
10 Bluetooth®, radio frequency systems (e.g., 900 MHz, 1.4 GHz, and 5.6 GHz communication systems), infrared, GSM, GSM plus EDGE, CDMA, quadband, and other cellular protocols, VOIP, or any other suitable protocol.

**[0030]** In some embodiments, communications  
15 circuitry 110 can be operative to create a communications network using any suitable communications protocol. For example, communications circuitry 110 can create a short-range communications network using a short-range communications protocol to  
20 connect to other devices. For example, communications circuitry 110 can be operative to create a local communications network using the Bluetooth® protocol to couple electronic device 100 with a Bluetooth® headset.

**[0031]** Electronic device 100 can include one more  
25 instances of communications circuitry 110 for simultaneously performing several communications operations using different communications networks, although only one is shown in FIG. 1 to avoid overcomplicating the drawing. For example, electronic  
30 device 100 can include a first instance of communications circuitry 110 for communicating over a cellular network, and a second instance of communications circuitry 110 for communicating over Wi-



Fi or using Bluetooth®. In some embodiments, the same instance of communications circuitry 110 can be operative to provide for communications over several communications networks.

5     **[0032]**     In some embodiments, electronic device 100 can be coupled a host device for data transfers, synching the communications device, software or firmware updates, providing performance information to a remote source (e.g., providing riding characteristics  
10     to a remove server) or performing any other suitable operation that can require electronic device 100 to be coupled to a host device. Several electronic devices 100 can be coupled to a single host device using the host device as a server, and instead or in  
15     addition electronic device 100 can be coupled to several host devices (e.g., for each of the plurality of the host devices to serve as a backup for data stored in electronic device 100).

**[0033]**     Heart sensor 112 can include any suitable  
20     sensor operative to detect a user's heartbeat, heart rate, or any other signal generated by the user's heart. In some embodiments, heart sensor 112 can serve as an EKG monitor. Heart sensor 112 can include one or more leads connected to the exterior of the electronic  
25     device such that the user may contact one or more of the leads to provide an electrical signal associated with the user's heart to heart sensor 112. The cardiac signals detected by the heart sensor leads can be coupled to a processor incorporated in heart  
30     sensor 112, or instead provided to processor 102. The processor may then analyze the received signals and generate, from the received signals, one or more

characteristic quantities of the user's heartbeat or heart rate for authentication.

**[0034]** The heart sensor leads can be constructed from any suitable material. In some embodiments, the heart sensor leads can be constructed from a specific material selected for particular conductive properties that permit a more effective transmission of the electrical signals reflecting the user's cardiac activity. For example, the heart sensor leads can be constructed from a silver based compound, which can provide superior conductivity relative to other metallic compounds (e.g., steel or aluminum). In addition, the size and location of the leads can be selected to ensure that sufficient contact is made between the user (e.g., the user's hand or finger) and the leads for cardiac signals to be detected. For example, each lead can include a pad or extended area placed on the outer or inner surface of an electronic device bezel or housing. The pad or extended area can then be coupled to a wire or other connector for providing cardiac signals to a processor for processing. As another example, an entire portion of the electronic device enclosure (e.g., a portion of a bezel or housing) can serve as a lead for the heart sensor. In such embodiments, the portion of the enclosure can be sufficiently electrically isolated from other conductive portions of the electronic device housing to ensure that lead portions of the device do not short. In some embodiments, an accessory coupled to the electronic device can be used to detect a user's heart rate. For example, the leads can be located in one or more earbuds or in a headset, for example as is described in commonly assigned U.S. Patent Application

No. 11/729,075, filed March 3, 2007, entitled "Integrated Sensors For Tracking Performance Metrics," which is incorporated by reference herein in its entirety.

5    **[0035]**     Using a heart sensor, the electronic device can detect and analyze the electrical activity of the heart over time. FIG. 2 is a graphical representation of illustrative electrical activity of a heart during a heartbeat. Representation 200 may include a plot of  
10   the variation of the heart's electrical potential over time. A typical heartbeat may include several variations of electrical potential, which may be classified into waves and a complex. For example, representation 200 can include P wave 202, QRS  
15   complex 210, and T wave 220. Some representations can in addition include a U wave (not shown). The P wave can represent normal atrial depolarization, when the main electrical vector spreads from the right atrium to the left atrium. The shape and duration of the P wave  
20   can be related to the size of the user's atrium (e.g., indicating atrial enlargement), and can be a first source of heartbeat characteristics unique to a user.

**[0036]**     The QRS complex can correspond to the depolarization of the heart ventricles, and can be  
25   separated into three distinct waves - a Q wave, a R wave and a S wave. Because the ventricles contain more muscle mass than the atria, the QRS complex is larger than the P wave. In addition, the His/Purkinje system of the heart, which can increase the conduction  
30   velocity to coordinate the depolarization of the ventricles, can cause the QRS complex to look "spiked" rather than rounded. The duration of the QRS complex of a healthy heart can be in the range of 60 to 100ms,

but can vary due to abnormalities of conduction. The duration of the QRS complex can therefore serve as a second source of heartbeat characteristics unique to a user.

5    **[0037]**     The duration, amplitude, and morphology of each of the Q, R and S waves can vary in different individuals, and in particular can vary significantly for users having cardiac diseases or cardiac irregularities. For example, a Q wave that is greater  
10   than 1/3 of the height of the R wave, or greater than 40ms in duration can be indicative of a myocardial infarction and provide a unique characteristic of the user's heart. Similarly, other healthy ratios of Q and R waves can be used to distinguish different users'  
15   heartbeats.

**[0038]**     Representation 200 may include one or more characteristic durations or intervals that can be used to distinguish different users. For example, representation 200 can include PR interval 204 and ST  
20   segment 212. PR interval 204 can be measured from the beginning of P wave 202 to the beginning of QRS complex 210. PR interval 204 can typically last 120 to 200ms. A PR interval 204 having a different duration can indicate one or more defects in the heart, such as  
25   a first degree heart block (e.g., PR interval 204 lasting more than 200ms), a pre-excitation syndrome via an accessory pathway that leads to early activation of the ventricles (e.g., PR interval 204 lasts less than 120ms), or another type of heart block (e.g., PR  
30   interval 204 is variable). ST segment 212 can be measured from QRS complex 210 to T wave 220, for example starting at the junction between QRS complex 210 and ST segment 212 and ending at the

beginning of T wave 220. ST segment 212 can typically last from 80 to 120ms, and normally has a slight upward concavity. The combination of the length of ST segment 212, and the concavity or elevation of ST segment 212 can also be used to generate characteristic information unique to each user's heartbeat.

**[0039]** T wave 220 can represent the repolarization or recovery of the ventricles. The interval from the beginning of the QRS complex to the apex of the T wave can be referred to as the absolute refractory period. The last half of the T wave can be referred to as the relative refractory period or vulnerable period. The amplitude of T wave 220, the duration of the absolute refractory period, and the relative refractory period can also be used to define a characteristic of the user's heart rate.

**[0040]** QT interval 222, which can represent the total time needed for the ventricles to depolarize and repolarize, can be measured from the beginning of QRS complex 210 to the end of T wave 220. QT interval 222 can typically last between 300 and 450ms, and can vary based on the condition of the user's heart rate.

Several correction factors have been developed to correct QT interval 222 for the heart rate. Both the measured and corrected QT interval 222 values can be used to define a unique characteristic of a user's heartbeat.

**[0041]** Because a user's heartbeat or heart rate can vary slightly based on the user's activity or mood, each authorized user can initially provide a base or standard heart rate, heartbeat, or electrical activity to the device prior to first use. For example, the electronic device can sample several heartbeats or

electrical activity at several different times to detect variations in the user's cardiac electrical activity. The electronic device can process detected signals to determine several unique characteristics of the user's heart activity, and identify a range of suitable characteristic values for each of the processed characteristics. Based on the characteristic values and associated ranges, the electronic device can select one, all or a subset of the characteristics to define a unique heart activity profile for the authorized user. The particular combination of characteristics and associated ranges can be selected to minimize overlap with other authorized users, or based on characteristic values and ranges that do not fall within a range of average values and ranges (e.g., do not use characteristic values and ranges that an average user of the device would have).

**[0042]** The heart sensor of the electronic device can include several leads for detecting the user's heart activity. The leads can be integrated in any suitable portion of the electronic device. FIG. 3 is a schematic view of an illustrative electronic device having several integrated leads in accordance with one embodiment of the invention. Electronic device 300 can include display 302 and bezel 310, and be portable such that a user can hold electronic device with fingers extending against one of sides 312 and 314 of bezel 310, and the user's thumb extending against the other of sides 312 and 314. Leads 322 and 324, which can include conductive pads, can be coupled to sides 312 and 324 of bezel 310, respectively, such that when the user holds the device, the user's thumb and fingers are placed in contact with leads 322 and 324.

Alternatively, bezel 310 can include any other suitable number of leads, or any other suitable distribution of leads along bezel 310 and in other portions of electronic device 300. The leads can detect the user's  
5 cardiac activity through the contact with the user's thumb and fingers, and provide the detected activity to the electronic device processor for processing. The size of leads 322 and 324 can be selected based on any suitable consideration, including for example the  
10 different possible positions of a user's hands on the device, the amount of contact necessary to detect the user's cardiac activity, preventing or reducing short circuits and other cardiac signal detection errors, manufacturing considerations (e.g., the minimum or  
15 maximum size leads that can be integrated in the bezel), aesthetic considerations (e.g., sizing leads 322 and 324 to reduce the visibility of leads 322 and 324), or any other suitable consideration.

**[0043]** In some embodiments, electronic device 300  
20 can include additional lead 326 embedded in or behind display 302. Lead 326 can be operative to detect a user's heart activity as the user moves a finger across display 302, for example in the vicinity of or directly over lead 326 (e.g., as the user drags a finger over  
25 lead 326 to move a slider when unlocking the electronic device). Using lead 326, the electronic device can detect an electrical signal from a different portion of the user's body (e.g., leads 322 and 324 detect signals through a first hand, and lead 326 detects signals  
30 through the second hand), which can provide the processor with additional information for determining characteristics of the user's cardiac activity.

**[0044]** Any suitable approach can be used to prevent leads 322, 324 and 326 from shorting. In particular, electronic device 300 can include at least one non-conductive component positioned between each of  
5 leads 322, 324 and 326. For example, a rubber gasket can be positioned between leads 322 and 324 (in bezel 310) and lead 326 (in display 302). In some embodiments, the cardiac electrical signals detected by leads 322, 324 and 326 can be faint or have particular  
10 characteristics that require materials having particular properties (e.g., silver-based compounds) to detect and transmit. In such cases, although the material used for bezel 310 or other electronic device components can be conductive, its conductivity can be  
15 insufficient to transmit signals detected by lead 322 directly to lead 324 (e.g., shorting leads 322 and 324). This may allow leads 322 and 324 to be embedded directly in bezel 310 without the need for additional isolating material, which can add cost and complexity  
20 to the manufacturing process.

**[0045]** To ensure that electronic device 300, and in particular bezel 310 remains aesthetically pleasing, leads 322 and 324 can be finished to resemble bezel 310. For example, leads 322 and 324 can be  
25 polished or roughened to match the finish of bezel 310. As another example, a conductive coating can be applied to leads 322 and 324 to match the color, tone and reflectivity of bezel 310. In some embodiments, the texture or feel of leads 322 and 324 can also be  
30 selected to render leads 322 and 324 visibly and haptically indistinguishable or nearly indistinguishable from bezel 310.



**[0046]** Leads 322 and 324 can be integrated in bezel 310 using any suitable approach. In some embodiments, leads 322 and 324 can be positioned on the exterior surface of bezel 310 and include an

5 electrically conductive path to the electronic device processor. FIG. 4A is a cross-sectional view of an illustrative electronic device having a bezel with an embedded heart sensor lead in accordance with one embodiment of the invention. Electronic device 400 can

10 include display 402 and bezel 410. Lead 422 can be embedded along the outer surface of bezel 410 such that lead 422 is exposed to the user during use. Connector 424 can be coupled to the inner surface of lead 422 and extend into electronic device 400 to be

15 coupled with a processor. In some embodiments, electronic device 400 can in addition include an isolating layer positioned between lead 422 and bezel 410 (not shown). The isolating layer can be constructed from any suitable material having non-

20 conductive properties, including for example a ceramic material, plastic, rubber, or any other suitable material. Alternatively, if the material of bezel 410 is not conductive, or insufficiently conductive to cause several distinct leads 422 positioned on

25 bezel 410 from shorting, no isolating layer may be necessary.

**[0047]** FIG. 4B is a cross-sectional view of another illustrative electronic device having a bezel with an embedded heart sensor lead in accordance with one

30 embodiment of the invention. Electronic device 450 can include display 452 and bezel 460. If the electrical conductivity and size of bezel 460, and the strength or characteristics of the cardiac signal provided by the

user and detected by the heart sensor are adapted such that the signal can be transmitted along short distances in bezel 460, lead 472 of the heart sensor can be positioned against the back surface of bezel 460. Alternatively, lead 472 can be placed within the thickness of bezel 460 (e.g., in a pocket within the bezel wall), but underneath the outer surface of the bezel. The short thickness of bezel 460 can allow electrical signals to propagate from the user to the outer surface of bezel 460, through bezel 460, and into lead 472, which may in turn transmit the signals to a processor using connector 474. In addition, if several leads are placed along different portions of bezel 460, the distance between adjacent leads can be sufficiently large (e.g., substantially larger than the thickness of bezel 460) that different leads of bezel 460 cannot detect the same electrical signal.

**[0048]** In some embodiments, entire portions of the bezel can be used as leads for the heart sensor. FIG. 5 is a schematic view of an illustrative electronic device using portions of the bezel as leads in accordance with one embodiment of the invention. Similar to electronic device 300 (FIG. 3), electronic device 500 can include display 502 and bezel 510. Bezel 510 can be separated into several electrically isolated segments, for example segments 522 and 524. The segments can be electrically isolated using isolating portions 530 and 532, which can be constructed from any suitable non-conductive material, such as for example a composite material, a plastic, rubber, or any other suitable material. Although FIG. 5 shows bezel 510 broken into two segments having

similar sizes, it will be understood that bezel 510 can be separated into any suitable number of electrically isolated segments, and each segment can have any suitable size. In particular, the sizes and  
5 distribution of each segment can be selected based on physiological considerations (e.g., where a user's hand will be positioned on the device, or aligning the segments to contact particular portions of the user's body).

10 **[0049]** To ensure that electronic device 500 remains aesthetically pleasing, isolating portions 530 and 532 can be finished to resemble bezel 510. For example, isolating portions 530 and 532 can be polished or machined to create a reflective surface matching the  
15 reflection of bezel 510. As another example, a reflective or finishing coating can be applied to the surfaces of isolating portions 530 and 532 to match the finish of bezel 510. In some embodiments, the texture of isolating portions 530 and 532 can also be selected  
20 to render segments 522 and 524 visually and haptically indistinguishable or nearly indistinguishable from isolating portions 530 and 532.

**[0050]** Other heart sensor leads can be placed at any other suitable position on the electronic device  
25 enclosure. For example, if the enclosure is constructed from a bezel supporting a display and a housing forming the exterior surface of the device behind the display, one or more leads can be embedded in or adjacent to the housing. For example, if the  
30 housing includes a conductive section (e.g., a plastic housing with a metallic logo in the center of the housing), the lead can be coupled to or integrated in the conductive section.

**[0051]** The heart sensor and processor can detect and process the user's cardiac activity at any suitable time. For example, the processor can receive and process heart activity when the device is locked and held while in its locked state. As another example, the processor can receive and process heart activity as the user places a finger over lead 326 (e.g., when the user slides a finger across the display to unlock the device) or when an input mechanism detects a particular input. As still another example, the electronic device can receive and process heart activity data in response to a user instruction or request to access a particular application or data that for which access is restricted. Upon receiving the cardiac activity, the electronic device can extract one or more characteristics of the received activity and compare the extracted characteristics with the characteristics previously stored in memory that were associated with authorized users. If the extracted characteristics match those of an authorized user, the electronic device can authenticate the identified user.

**[0052]** The electronic device can perform any suitable operation in response to identifying and authenticating a user based on detected cardiac signals. In some embodiments, the electronic device can provide access to restricted applications, for example applications for which only particular users have licenses or that only particular users have purchased. In some embodiments, the electronic device can provide access to particular data or application settings associated with an authorized user. For example, the electronic device can provide access to the identified user's contact list, or to the

identified user's e-mail account or telephone history. As another example, the electronic device can allow the user to access private banking applications, or conduct financial transactions (e.g., transferring funds to  
5 different accounts, or purchasing merchandise) using the electronic device. In some embodiments, the electronic device can load user settings and profiles for providing a customized display to the user. For example, the electronic device can display icons or  
10 options in the manner set by the user, or provide displays using a color scheme, fonts, or other customizable display attribute that are associated with the identified user.

**[0053]** In some embodiments, the electronic device  
15 can use the detected heart rate or heartbeat characteristics to determine the user's mood. In particular, because the allowable determined characteristics associated with each user can include a range of values, the electronic device can determine  
20 the distribution of the detected characteristics in the allowable characteristic ranges. Using the determined distribution, the electronic device can establish a user's mood and provide electronic device operations or data (e.g., media) associated with the extrapolated  
25 mood. Systems and methods for providing mood-based electronic device operations are discussed in more detail in commonly assigned U.S. Patent Application No. 12/218,203, filed July 10, 2008 and entitled  
"System and Method for Creating a Playlist Based on  
30 Mood," which is incorporated by reference herein in its entirety.

**[0054]** In some embodiments, the electronic device can provide media playback based on the user's detected

cardiac signal. For example, the electronic device can identify media having beats per minute or other characteristics that are associated with or related to the user's cardiac signal or heart rate, and play back the identified media. As another example, the media provided can have beats per minute faster or slower than the user's current heart rate to direct the user to work harder (e.g., during a workout) or to cool or calm the user down (e.g., at the end of a workout).

10 **[0055]** FIG. 6 is a flowchart of an illustrative process for performing an electronic device operation based on a user's cardiac signal in accordance with one embodiment of the invention. Process 600 can begin at step 602. At step 604, the electronic device can

15 detect a user's cardiac signal. For example, the electronic device can detect a user's heart rate or heart beat using one or more leads connected to or placed on a housing, bezel, or other exterior surface of the electronic device. The electronic device can

20 process the received signal using any suitable approach, including for example to determine unique characteristics of the signal. Such characteristics can include, for example, durations between peaks in an EKG signal, peak values or ratios between peaks in the

25 EKG signal, or any other suitable characteristic. At step 606, the electronic device can determine whether the user detected at step 604 is an authorized user. For example, the electronic device can compare the determined characteristics of the detected cardiac

30 signals with a library of signals associate with known authorized users. If the electronic device determines that the user is not authorized (e.g., the characteristics of the detected cardiac signal do not

match characteristics of a cardiac signal stored in memory), process 600 can move to step 608.

**[0056]** At step 608, the electronic device can prevent access to restricted electronic device operations. For example, the electronic device can prevent the user from accessing personal or private information associated with other users. As another example, the electronic device can prevent the user from accessing applications or operations associated with particular users (e.g., applications purchased by particular users). As still another example, the electronic device can prevent the user from accessing any electronic device operation (e.g., no operation except for emergency calls). Process 600 can then end at step 610

**[0057]** If, at step 606, the electronic device instead determines that the user is authorized, process 600 can move to step 612. At step 612, the electronic device can determine the restricted operations that are associated with the user. For example, the electronic device can determine the particular private data associated with the authorized user (e.g., e-mail accounts, contact lists and banking information). As another example, the electronic device can determine the particular operations or applications associated with the authorized user (e.g., applications purchased by the user using an applications store, or system controlling operations associated with an administrative account). At step 614, the electronic device can provide access to the user's determined restricted operations. For example, the electronic device can load determined data. As another example, the electronic device can

provide links for launching determined personal or private applications. Process 600 can then end at step 610.

**[0058]**      The above-described embodiments of the  
5 present invention are presented for purposes of illustration and not of limitation, and the present invention is limited only by the claims which follow.



What is Claimed is:

1. An electronic device operative to detect a user's cardiac signal, comprising:
  - a housing;
  - a bezel coupled to the housing to form
  - 5 an enclosure for the electronic device;
  - a heart sensor operative to detect the user's cardiac signal, the heart sensor comprising at least one lead placed in contact with an interior surface of at least one of the bezel and the housing;
  - 10 and
  - a processor operative to receive and process the detected cardiac electrical signal.
2. The electronic device of claim 1, wherein:
  - the bezel comprises a first section and a second section, the first and second sections located
  - 5 on opposite sides of the electronic device; and
  - the heart sensor comprising a first and second lead, the first lead coupled to the first section and the second lead coupled to the second section.
3. The electronic device of claim 2, wherein the first section is electrically isolated from the second portion.
4. The electronic device of claim 1, wherein:
  - the bezel is constructed from a material having a first conductivity; and

5                   the at least one lead is constructed  
from a material having a second conductivity, the  
second conductivity being substantially higher than the  
first conductivity.

5.     The electronic device of claim 4,  
wherein the bezel is constructed from one of aluminum  
and steel, and wherein the at least one lead is  
constructed from a silver based compound.

6.     The electronic device of claim 4,  
wherein the conductivity of the first material is such  
that the detected cardiac electrical signal is not  
transmitted over a distance substantially larger than  
5     the thickness of the bezel.

7.     The electronic device of claim 6,  
wherein the heart sensor comprises a first lead and a  
second lead placed in contact with the bezel, the first  
and second leads positioned apart at distances  
5     substantially larger than the thickness of the bezel.

8.     The electronic device of claim 1,  
wherein:  
                  the bezel further comprises a pocket  
underneath the outer surface of the bezel; and  
5                   the at least one lead is placed within  
the pocket.

9.     A bezel for use in an electronic device  
operative to detect a user's cardiac signal, the bezel  
operative to be coupled to a housing to form an  
electronic device enclosure, the bezel comprising:  
5                   an outer surface operative to be  
contacted by the user; and

a pad coupled to a heart sensor lead,  
the pad embedded in the outer surface, wherein the pad  
and outer surface are visibly indistinguishable to the  
10 user.

10. The bezel of claim 9, wherein the bezel  
is constructed from a conductive material.

11. The bezel of claim 10, further  
comprising:

a second pad coupled to a second heart  
sensor lead, the second pad embedded in the outer  
5 surface of the bezel, wherein the conductivity of the  
bezel is insufficient to transmit a cardiac electrical  
signal detected by the pad to the second pad.

12. The bezel of claim 9, wherein:

a first finishing process is applied to  
the bezel; and

a second finishing process, different  
5 from the first finishing process, is applied to the pad  
to render the outer surfaces of the bezel and pad  
visibly indistinguishable.

13. The bezel of claim 9, further  
comprising an isolating layer placed between the bezel  
10 and the pad, such that a cardiac signal detected by pad  
is not transmitted to the bezel.

14. The bezel of claim 9, wherein the bezel  
is constructed from one of steel and aluminum.

15. The bezel of claim 9, wherein the pad is  
constructed from a silver based compound.

16. An electronic device operative to detect  
a user's cardiac electrical signals, comprising:  
5                   a display;  
                  a housing;  
                  a bezel operative to retain the display  
and couple to the housing;  
                  a sensor operative to process the user's  
10 cardiac electrical signals;  
                  a first lead connected to the sensor,  
the first lead coupled to an interior surface of the  
bezel; and  
                  a second lead connected to the sensor,  
15 the second lead coupled to an interior surface of the  
housing, wherein the first and second leads are  
operative to detect the user's cardiac electrical  
signals from contacts of the bezel and housing with the  
user's skin

17. The electronic device of claim 16,  
wherein the first and second leads are electrically  
isolated such that the user's cardiac electrical signal  
is not propagated between the first and second leads  
5 through the bezel and housing.

18. The electronic device of claim 16,  
wherein the first lead further comprises a pad embedded  
underneath the outer surface of the bezel.

19. The electronic device of claim 18,  
wherein the pad is constructed from a silver based  
compound, and the bezel is constructed from at least  
one of aluminum and steel.

20. A method for authenticating a user,  
comprising:

detecting a user's cardiac signal from  
contacts between the user and at least one lead, the at  
5 least one lead placed in contact with an inner surface  
of at least one of a bezel and housing of an electronic  
device;

processing the detected cardiac signal  
to extract at least one unique characteristic of the  
10 cardiac signal;

comparing the at least one unique  
characteristic with a library of characteristics  
associated with authorized users;

determining that the at least one unique  
15 characteristic matches a characteristic in the library  
of characteristics; and

providing access to a restricted  
electronic device operation in response to determining.

21. The method of claim 20, wherein  
providing further comprises providing access to  
restricted data.

22. The method of claim 20, wherein  
providing further comprises providing access to at  
least one restricted application.

23. The method of claim 20, wherein the at  
least one unique characteristic further comprises at  
least one of a duration, peak height, and ratio of peak  
heights.

**Abstract**

[0059] This is directed to an electronic device having an integrated sensor for detecting a user's cardiac activity and cardiac electrical signals. The electronic device can include a heart sensor having several leads for detecting a user's cardiac signals. The leads can be coupled to interior surfaces of the electronic device housing to hide the sensor from view, such that electrical signals generated by the user can be transmitted from the user's skin through the electronic device housing to the leads. In some embodiments, the leads can be coupled to pads placed on the exterior of the housing. The pads and housing can be finished to ensure that the pads are not visibly or haptically distinguishable on the device, thus improving the aesthetic qualities of the device. Using the detected signals, the electronic device can identify or authenticate the user and perform an operation based on the identity of the user. In some embodiments, the electronic device can determine the user's mood from the cardiac signals and provide data related to the user's mood.

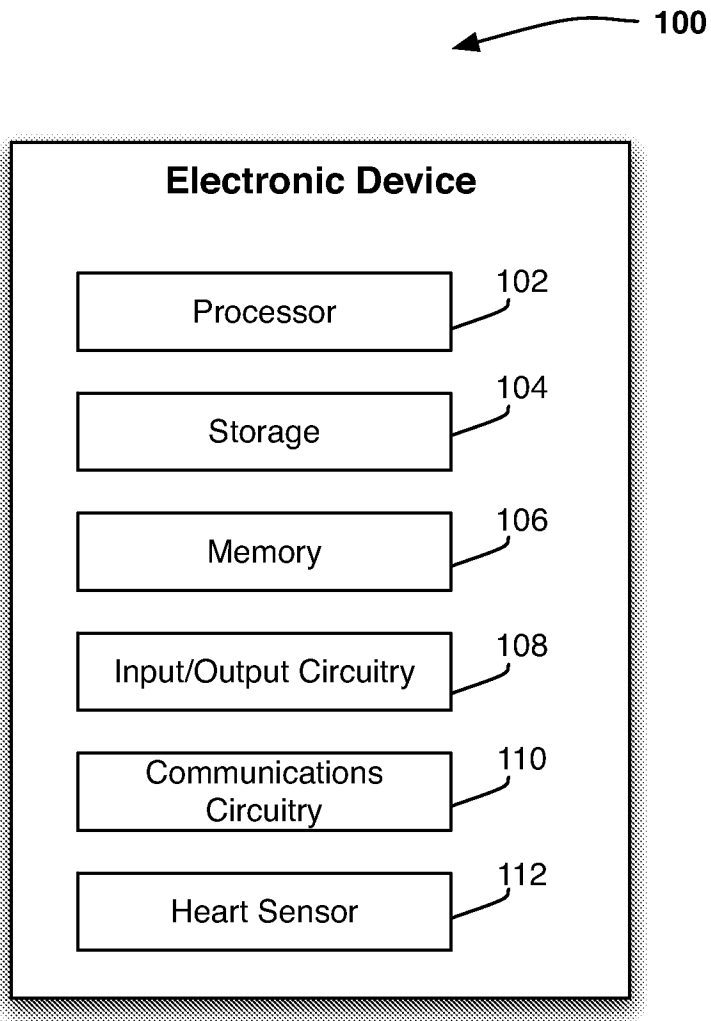

**FIG. 1**

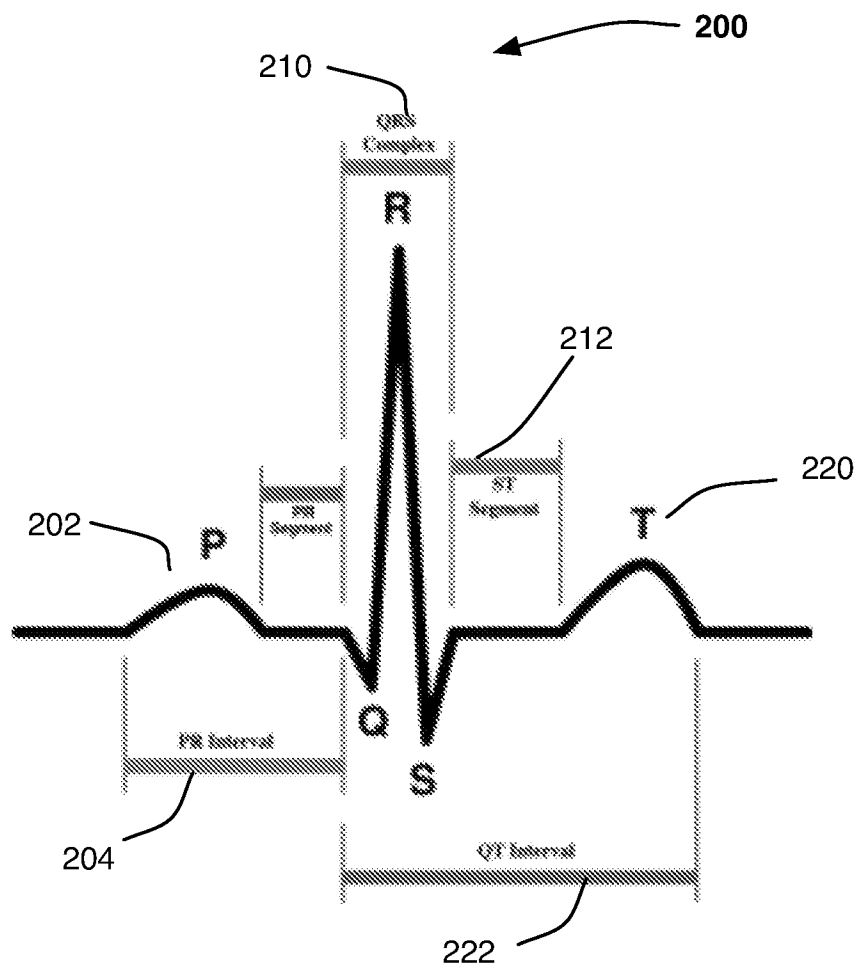

FIG. 2



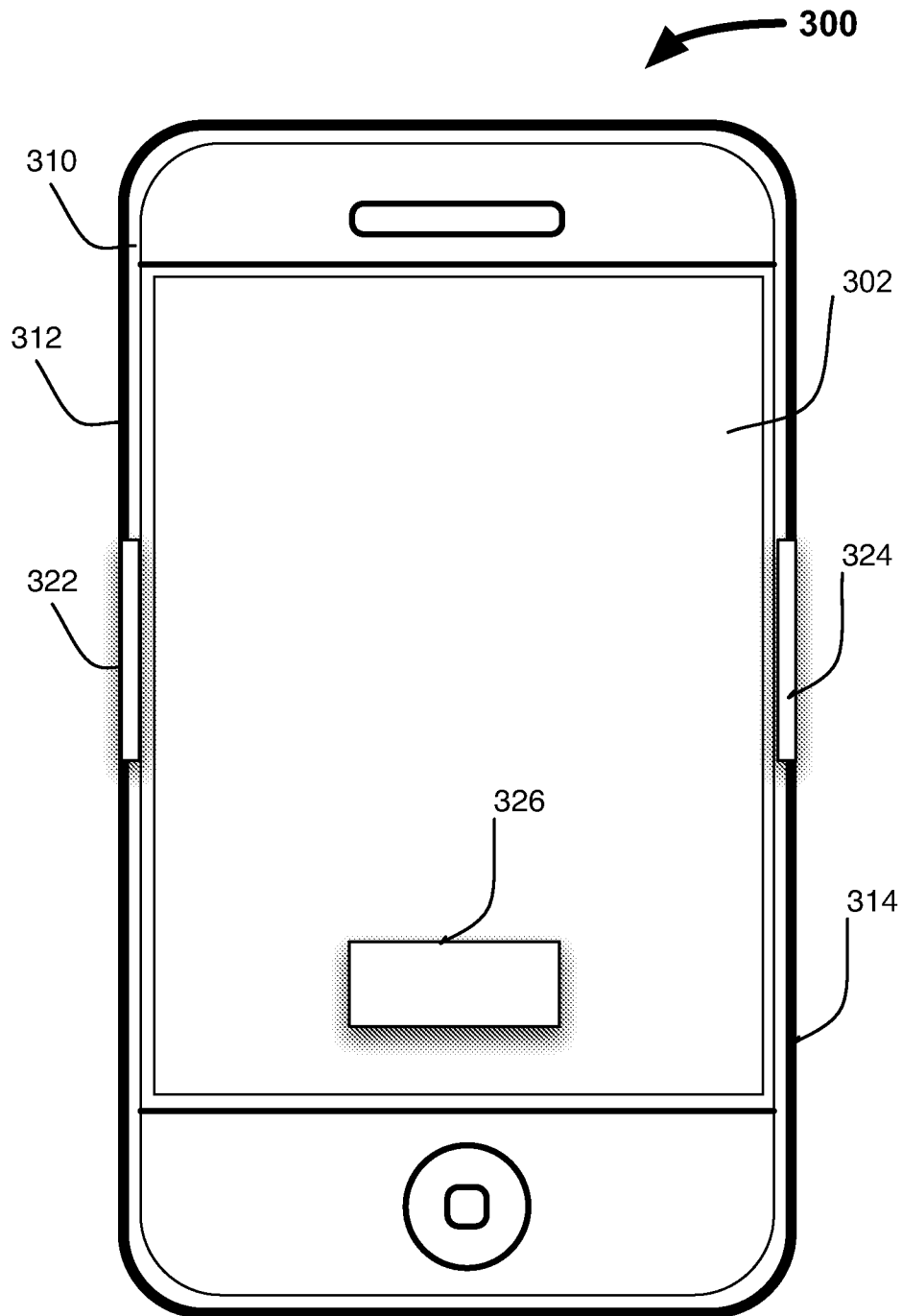
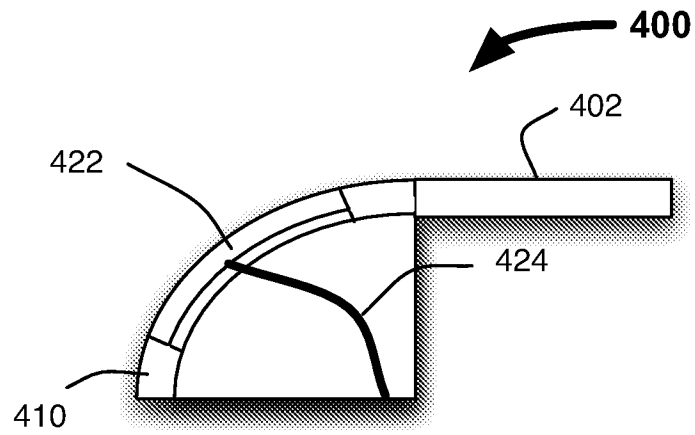
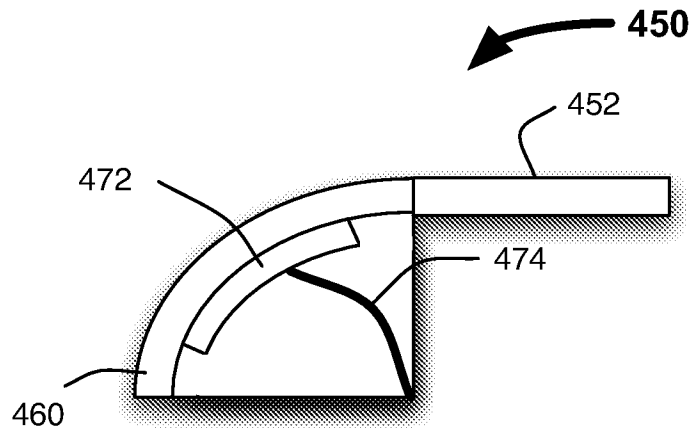

FIG. 3



**FIG. 4A**



**FIG. 4B**

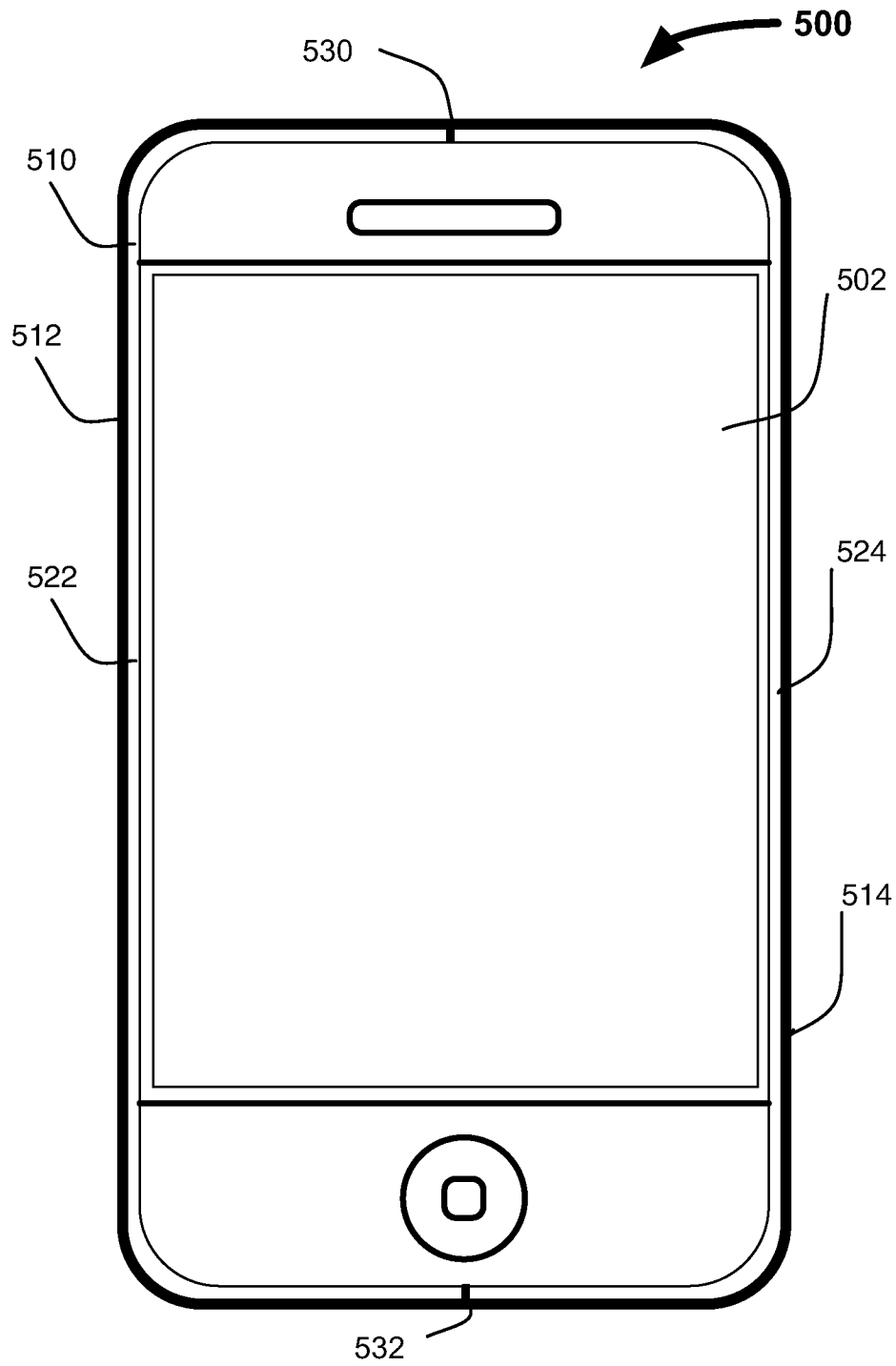

FIG. 5

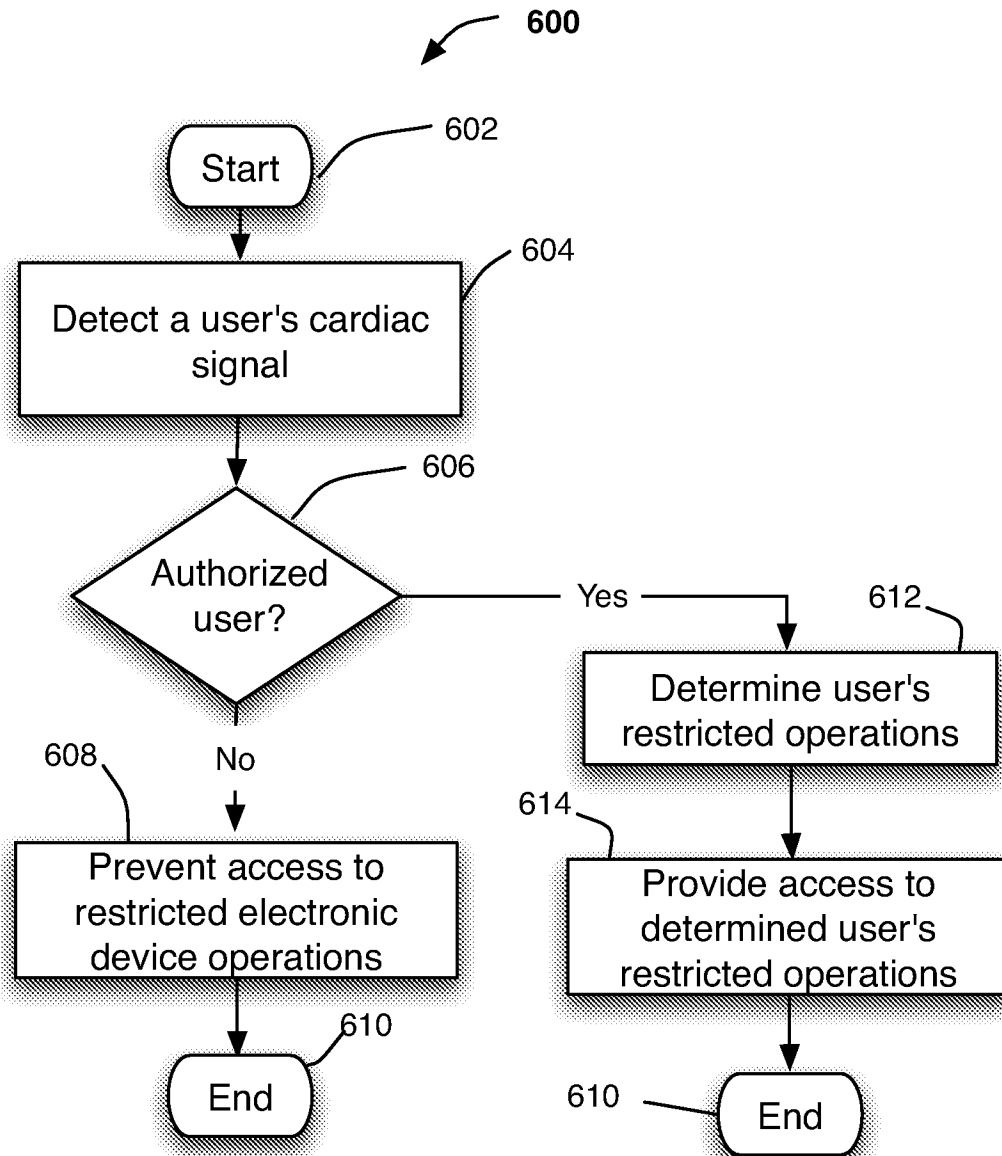

FIG. 6