



US009019431B2

(12) **United States Patent**
Phillips et al.

(10) **Patent No.:** **US 9,019,431 B2**
(45) **Date of Patent:** **Apr. 28, 2015**

(54) **PORTABLE VIDEO AND IMAGING SYSTEM**

(71) Applicant: **Digital Ally, Inc.**, Lenexa, KS (US)

(72) Inventors: **Steve Phillips**, Olathe, KS (US); **Jason R. Troxel**, Lee's Summit, MO (US)

(73) Assignee: **Digital Ally, Inc.**, Lenexa, KS (US)

(*) Notice: Subject to any disclaimer, the term of this patent is extended or adjusted under 35 U.S.C. 154(b) by 0 days.

(21) Appl. No.: **14/040,329**

(22) Filed: **Sep. 27, 2013**

(65) **Prior Publication Data**

US 2014/0092299 A1 Apr. 3, 2014

Related U.S. Application Data

(60) Provisional application No. 61/707,348, filed on Sep. 28, 2012, provisional application No. 61/707,348, filed on Sep. 28, 2012.

(51) **Int. Cl.**
H04N 5/225 (2006.01)
B65D 85/38 (2006.01)

(52) **U.S. Cl.**
CPC **H04N 5/2252** (2013.01)

(58) **Field of Classification Search**
USPC 348/143–158, 373–376, 77, 82,
348/114–115, 211.99–211.4, 211.14;
340/194, 230; 206/316.1–316.3;
224/197, 587, 194, 230; 2/69–157
See application file for complete search history.

(56) **References Cited**

U.S. PATENT DOCUMENTS

5,752,632 A * 5/1998 Sanderson et al. 224/182
5,850,613 A * 12/1998 Bullocks 455/569.1
5,886,739 A 3/1999 Winningstad
6,396,403 B1 * 5/2002 Haner 340/573.4

7,456,875 B2 * 11/2008 Kashiwa 348/239
8,077,029 B1 * 12/2011 Daniel et al. 340/539.11
8,175,314 B1 * 5/2012 Webster 381/364
8,503,972 B2 8/2013 Haler et al.
8,520,069 B2 8/2013 Haler
2003/0106917 A1 6/2003 Shetler et al.
2003/0215010 A1 * 11/2003 Kashiwa 375/240.02

(Continued)

FOREIGN PATENT DOCUMENTS

DE 102010019451 A1 11/2011
GB 2485804 A 5/2012

(Continued)

OTHER PUBLICATIONS

Notification of Transmittal of the International Search Report and the Written Opinion of the International Searching Authority, or the Declaration dated Jan. 30, 2014; International Application No. PCT/US2013/062415; International Filing Date: Sep. 27, 2013; Applicant: Digital Ally, Inc.

(Continued)

Primary Examiner — Pritham Prabhakher

(74) *Attorney, Agent, or Firm* — Erise IP, P.A.

(57) **ABSTRACT**

A portable video and imaging system includes a camera for capturing video of an event, and a video recording device for recording the captured video of the event. The camera is housed in a first housing, the recording device is housed in a second housing, and the first and second housings are physically separate. Various embodiments provide for the system to be mounted to a user's body, an article of clothing, such as a shirt or a hat, to a vehicle, or to an ancillary component carried by the user, such as a firearm.

14 Claims, 18 Drawing Sheets

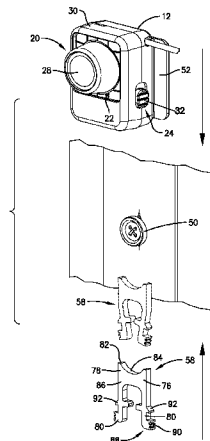

(56)

References Cited**U.S. PATENT DOCUMENTS**

2005/0035161	A1 *	2/2005	Shioda	224/194
2007/0064108	A1	3/2007	Haler	
2008/0030580	A1 *	2/2008	Kashiwa et al.	348/158
2009/0141129	A1 *	6/2009	Dischinger	348/158
2009/0213204	A1 *	8/2009	Wong	348/14.02
2011/0094003	A1 *	4/2011	Spiewak et al.	2/69
2012/0063736	A1	3/2012	Simmons et al.	

FOREIGN PATENT DOCUMENTS

JP	2000137263	A	5/2000
RU	2383915	C2	3/2010

OTHER PUBLICATIONS

Taser Axon Body on Officer Video/Police Body Camera, <http://www.taser.com/products/on-officer-video/axon-body-on-officer-video>, Sep. 23, 2013, Date Posted: Unknown, pp. 1-8.

GoPro Official Website: The World's Most Versatile Camera, <http://gopro.com/products/?gclid=CKqHv9jT4rkCFWZk7AodyiAAaQ>, Sep. 23, 2013, Date Posted: Unknown, pp. 4-9.

Vievu Products, <http://www.vievu.com/vievu-products/vievu-squared/>, Sep. 25, 2013, Date Posted: Unknown, pp. 1-2.

Digital Ally First Vu Mountable Digital Camera Video Recorder, http://www.opticsplanet.com/digital-ally-first-vu-mountable-digital-camera-video-recorder.html?gclid=CIKohcX05rkCFSto7AodU0IA0g&ef_id=UjCGEAAAAGJEjrQF:20130925155534:s, Sep. 25, 2013, Date Posted: Unknown, pp. 1-4.

Taser Axon Flex On-Officer Video/Police Video Camera, <http://www.taser.com/products/on-officer-video/taser-axon>, Sep. 26, 2013, Date Posted: Unknown, pp. 1-8.

Zepcam Wearable Video Technology, <http://www.zepcam.com/product.aspx>, Sep. 26, 2013, Date Posted: Unknown, pp. 1-2.

Witness Cam headset, <http://www.secgru.com/DVR-Witness-Cam-Headset-Video-Recorder-SG-DVR-1-COP.html>, Sep. 26, 2013, Date Posted: Unknown, pp. 1-2.

SUV Cam, <http://www.elmo.co.jp/suv-cam/en/product/index.html>, Sep. 26, 2013, Date Posted: Unknown, p. 1.

Asian Wolf High Quality Angel Eye Body Video Spy Camera Recorder System, <http://www.asianwolf.com/covert-bodycam-hq-angeleye.html>, Sep. 26, 2013, Date Posted: Unknown, pp. 1-3.

Panasonic Handheld AVCCAM HD Recorder/Player, <http://www.panasonic.com/business/provide/ag-hmr10.asp>, Sep. 26, 2013, Date Posted: Unknown, pp. 1-2.

POV.HD System Digital Video Camera, <http://www.vio-pov.com/index.php>, Sep. 26, 2013, Date Posted: Unknown, pp. 1-3.

ecplaza HY-001HD law enforcement DVR, <http://fireeye.en.ecplaza.net/law-enforcement-dvr-238185-1619696.html>, Sep. 26, 2013, Date Posted: Unknown, pp. 1-3.

edesix VideoBadge, <http://www.edesix.com/edesix-products>, Sep. 26, 2013, Date Posted: Unknown, pp. 1-3.

Tide Leader police body worn camera, <http://tideleader.en.gongchang.com/product/14899076>, Sep. 26, 2013, Date Posted: Unknown, pp. 1-3.

Stalker VUE Law Enforcement Grade Body Worn Video Camera/Recorder, http://www.stalkerradar.com/law_vue.shtml, Sep. 26, 2013, Date Posted: Unknown, pp. 1-2.

Vidmic Officer Worn Video & Radio Accessories, <http://www.vidmic.com/>, Sep. 26, 2013, Date Posted: Unknown, p. 1.

WatchGuard CopVu Wearable Video Camera System, <http://watchguardvideo.com/copvu/overview>, Sep. 26, 2013, Date Posted: Unknown, pp. 1-2.

Kustom Signals VieVu, <http://www.kustomsignals.com/index.php/mvideo/vievu>, Sep. 26, 2013, Date Posted: Unknown, pp. 1-4.

WolfCom 3rd Eye, X1 A/V Recorder for Police and Military, <http://wolfcomusa.com/Products/Products.html>, Sep. 26, 2013, Date Posted: Unknown, pp. 1-3.

Reveal Media RS3-SX high definition video recorder, <http://www.revealmedia.com/buy-t166/cameras/rs3-sx.aspx>, Sep. 26, 2013, Date Posted: Unknown, pp. 1-2.

Spy Chest Mini Spy Camera / Self Contained Mini camcorder / Audio & Video Recorder, http://www.spytechs.com/spy_cameras/mini-spy-camera.htm, Sep. 26, 2013, Date Posted: Unknown, pp. 1-3.

LEA-AID SCORPION Micro Recorder Patrol kit, <http://www.leacorp.com/products/SCORPION-Micro-Recorder-Patrol-kit.html>, Sep. 26, 2013, Date Posted: Unknown, pp. 1-2.

Veho MUVI portable wireless speaker with dock, <http://veho-uk.fastnet.co.uk/main/shop.aspx?category=camcorder>, Sep. 26, 2013, Date Posted: Unknown, p. 1.

Veho MUVI HD, <http://veho-uk.fastnet.co.uk/main/shop.aspx?category=CAMMUVIHD>, Sep. 26, 2013, Date Posted: Unknown, pp. 1-5.

SIV Security in Vehicle Driving Partner, <http://www.siv.co.kr/>, Sep. 26, 2013, Date Posted: Unknown, p. 1.

Midland XTC HD Video Camera, <http://midlandradio.com/Company/xtc100-signup>, Sep. 26, 2013, Date Posted: Unknown, pp. 1-3.

Drift X170, <http://driftnnovation.com/support/firmware-update/x170/>, Sep. 26, 2013, Date Posted: Unknown, p. 1.

uCorder Pockito Wearabel Mini Pcket Camcorder, <http://www.ucorder.com/>, Sep. 26, 2013, Date Posted: Unknown, p. 1.

isaw Advance Hull HD EXtreme, www.isawcam.co.kr, Sep. 26, 2013, Date Posted: Unknown, p. 1.

Scorpion Micro DV Video Audio Recorder, <http://www.leacorp.com/scorpion-micro-dv-video-audio-recorder/>, Sep. 26, 2013, Date Posted: Unknown, pp. 1-3.

Taser Cam Law Enforcement Audio/Video Recorder (gun mounted), <http://www.taser.com/products/on-officer-video/taser-cam>, Sep. 26, 2013, Date Posted: Unknown, pp. 1-3.

Looxcie Wearable & mountable streaming video cams, <http://www.looxcie.com/overview?gclid=CPbDyv6piq8CFWeFQAodlhXC-w>, Sep. 26, 2013, Date Posted: Unknown, pp. 1-4.

Point of View Cameras Military & Police, <http://pointofviewcameras.com/military-police>, Sep. 26, 2013, Date Posted: Unknown, pp. 1-2.

Dyna Spy Inc. hidden cameras, <https://www.dynaspy.com/hidden-cameras/spy-cameras/body-worn-wearable-spy-cameras>, Sep. 26, 2013, Date Posted: Unknown, pp. 1-3.

Amazon.com wearable camcorders, http://www.amazon.com/s/ref=nb_sb_ss_i_0_4?url=search-alias%3Dphoto&field-keywords=wearable+camcorder&x=0&y=0&prefix=wear, Sep. 26, 2013, Date Posted: Unknown, pp. 1-4.

* cited by examiner

Fig. 1.

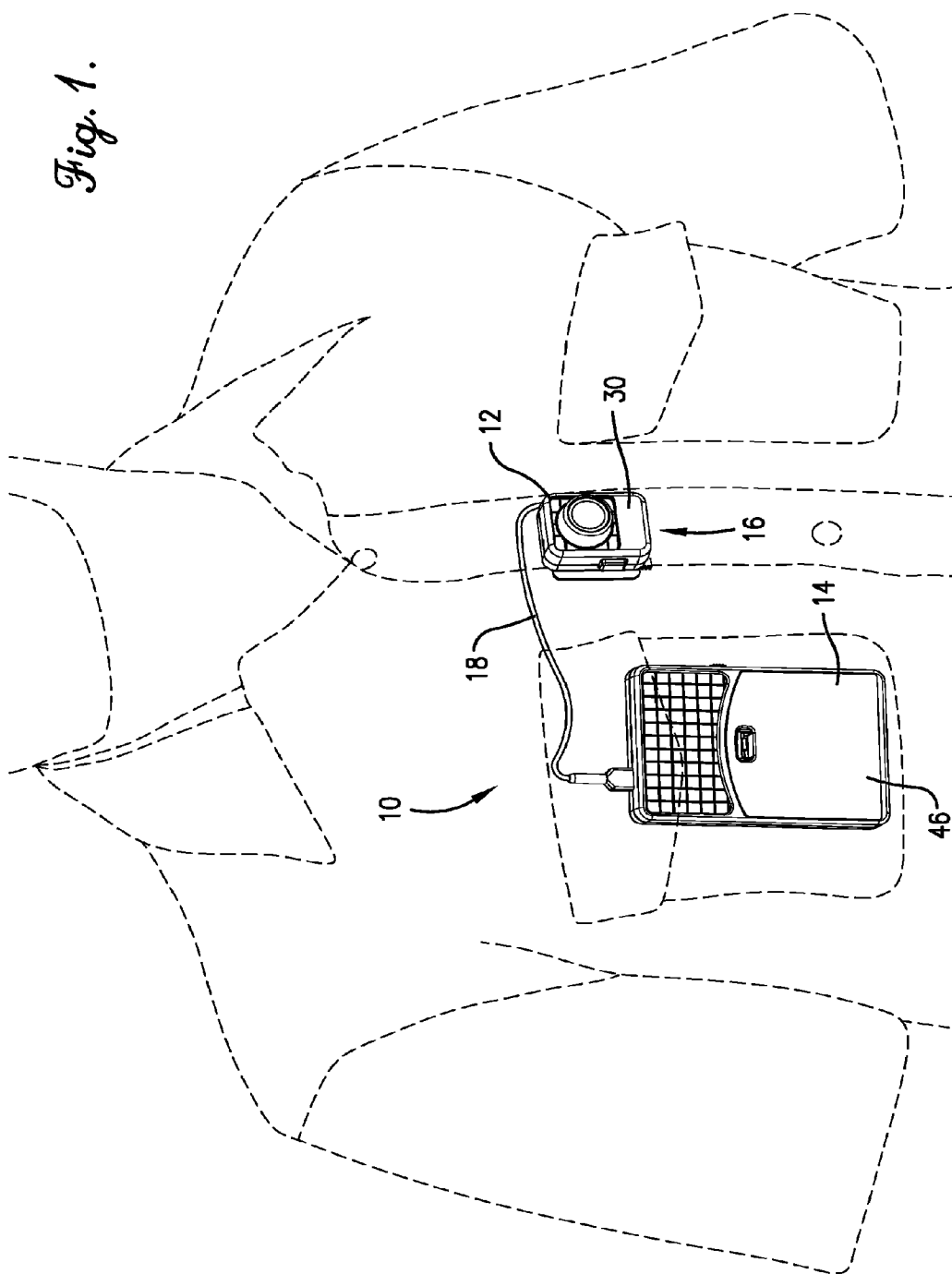

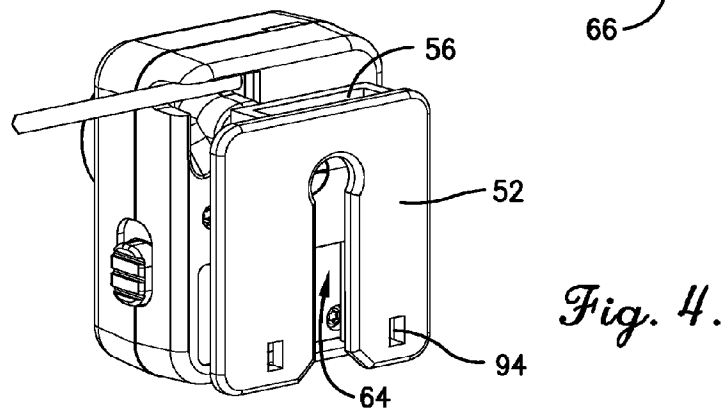
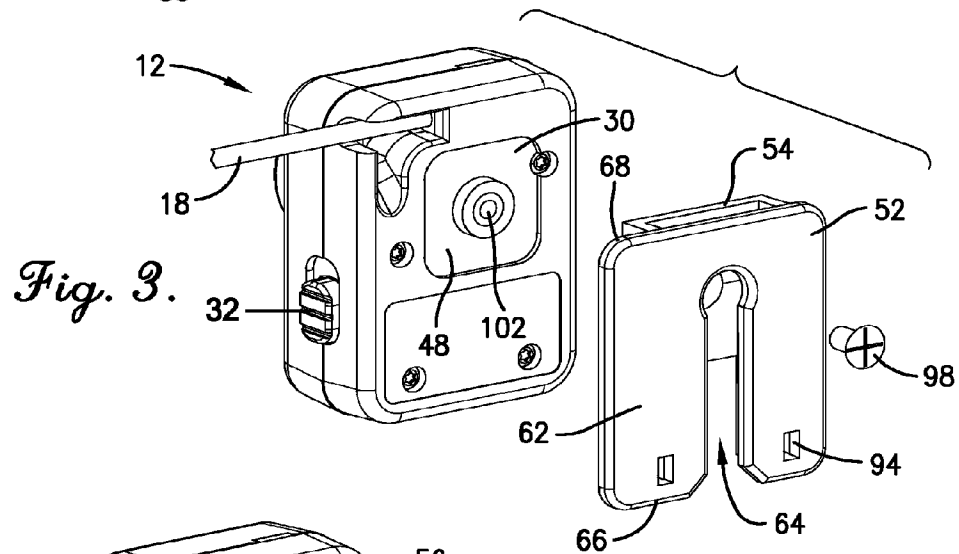
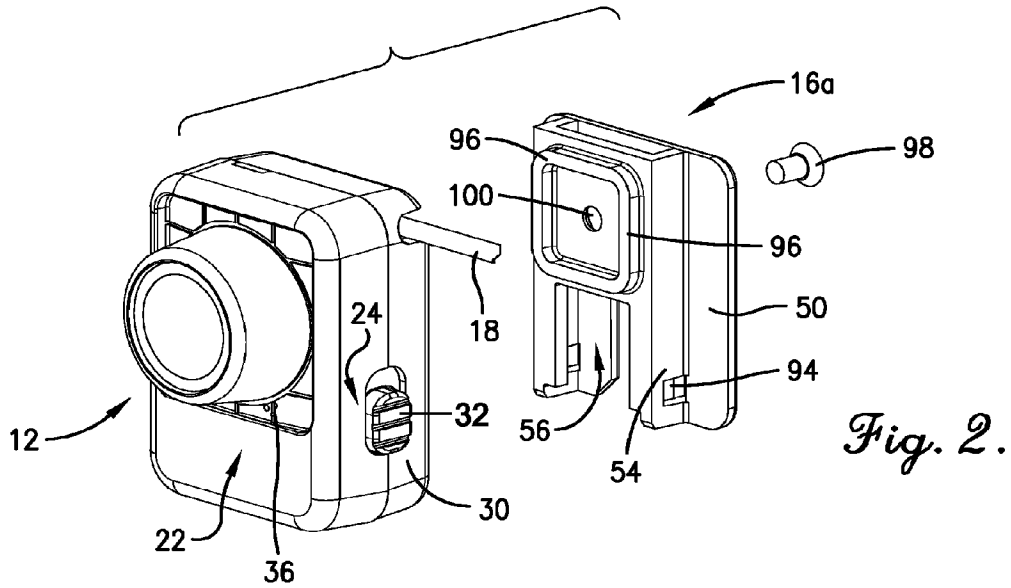

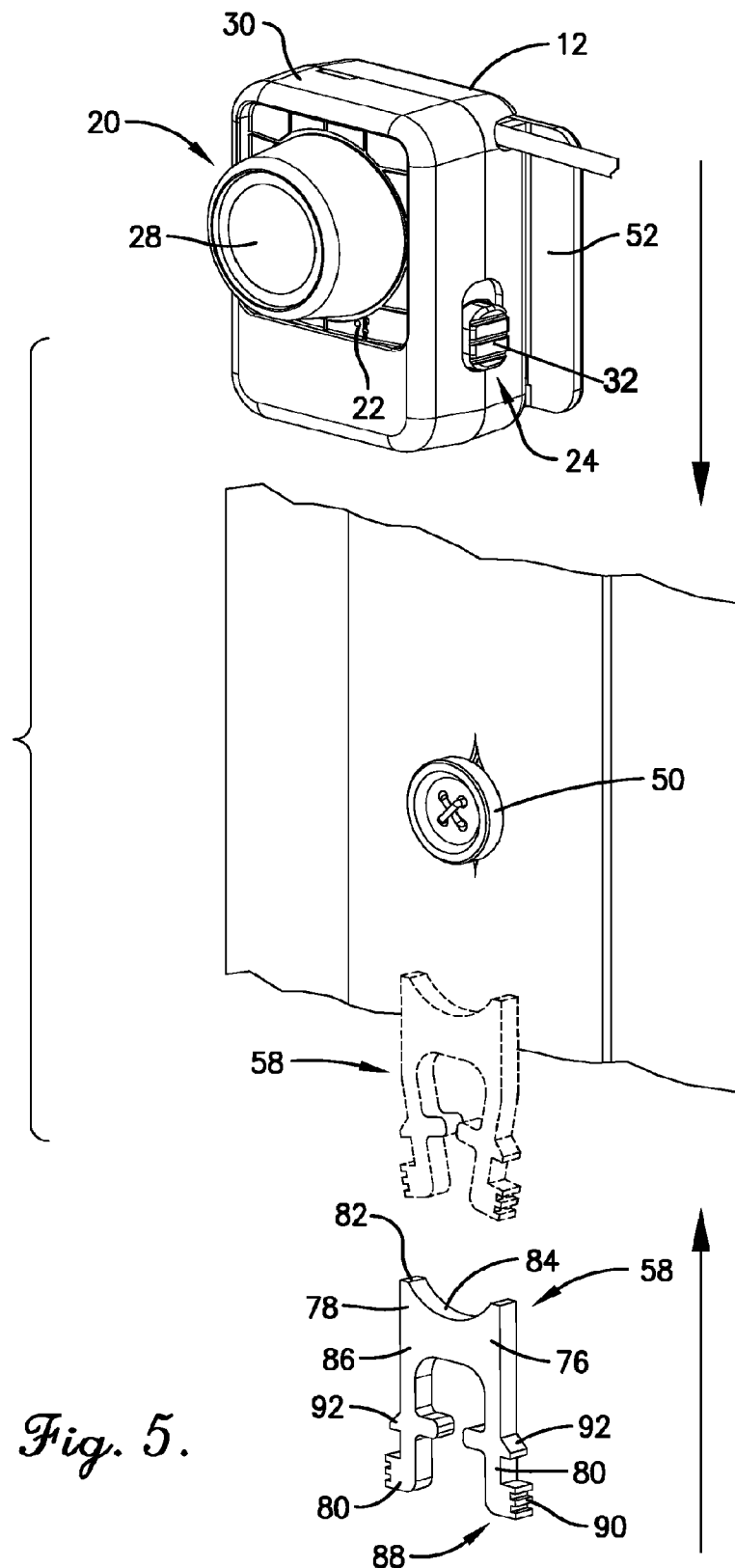

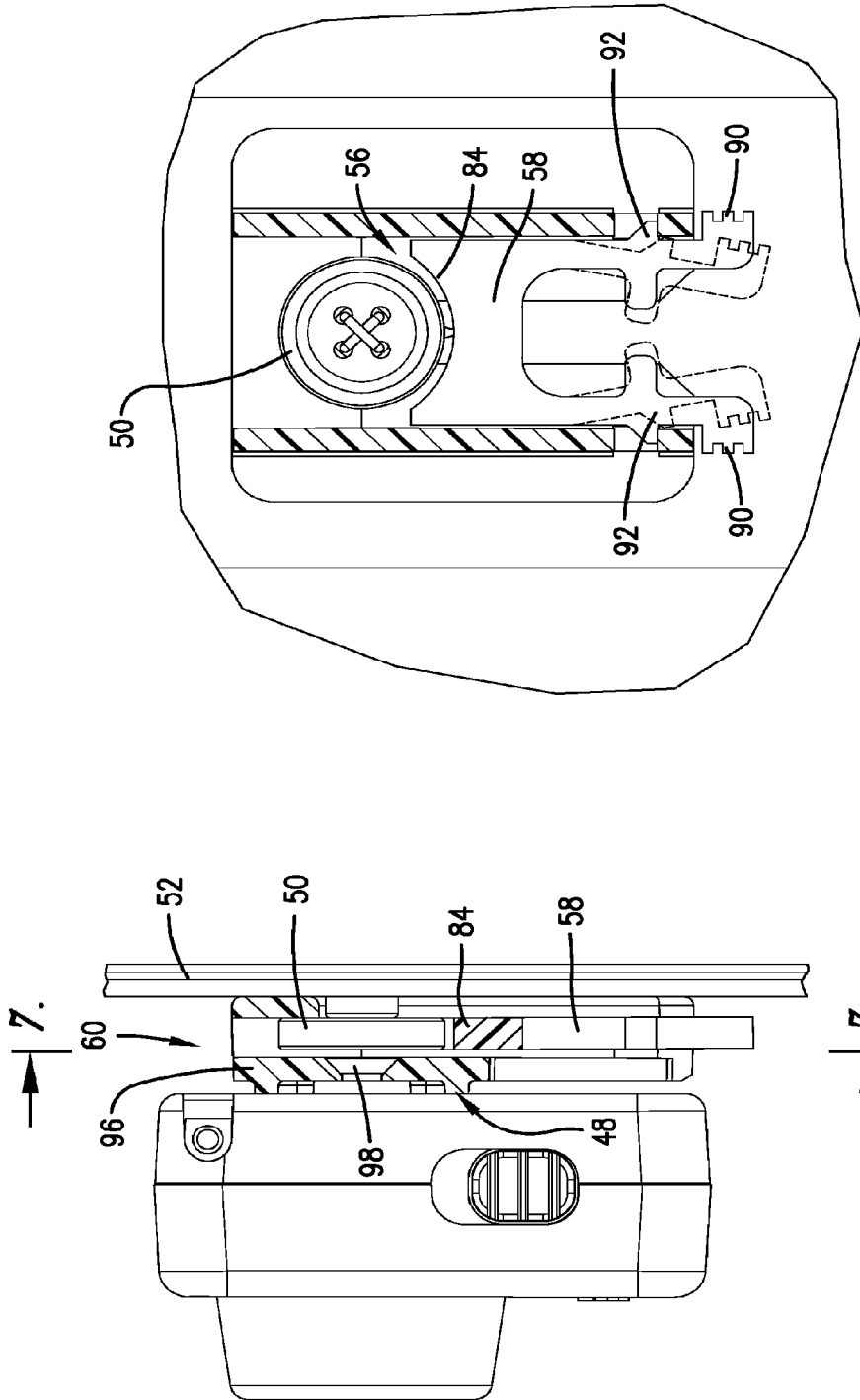
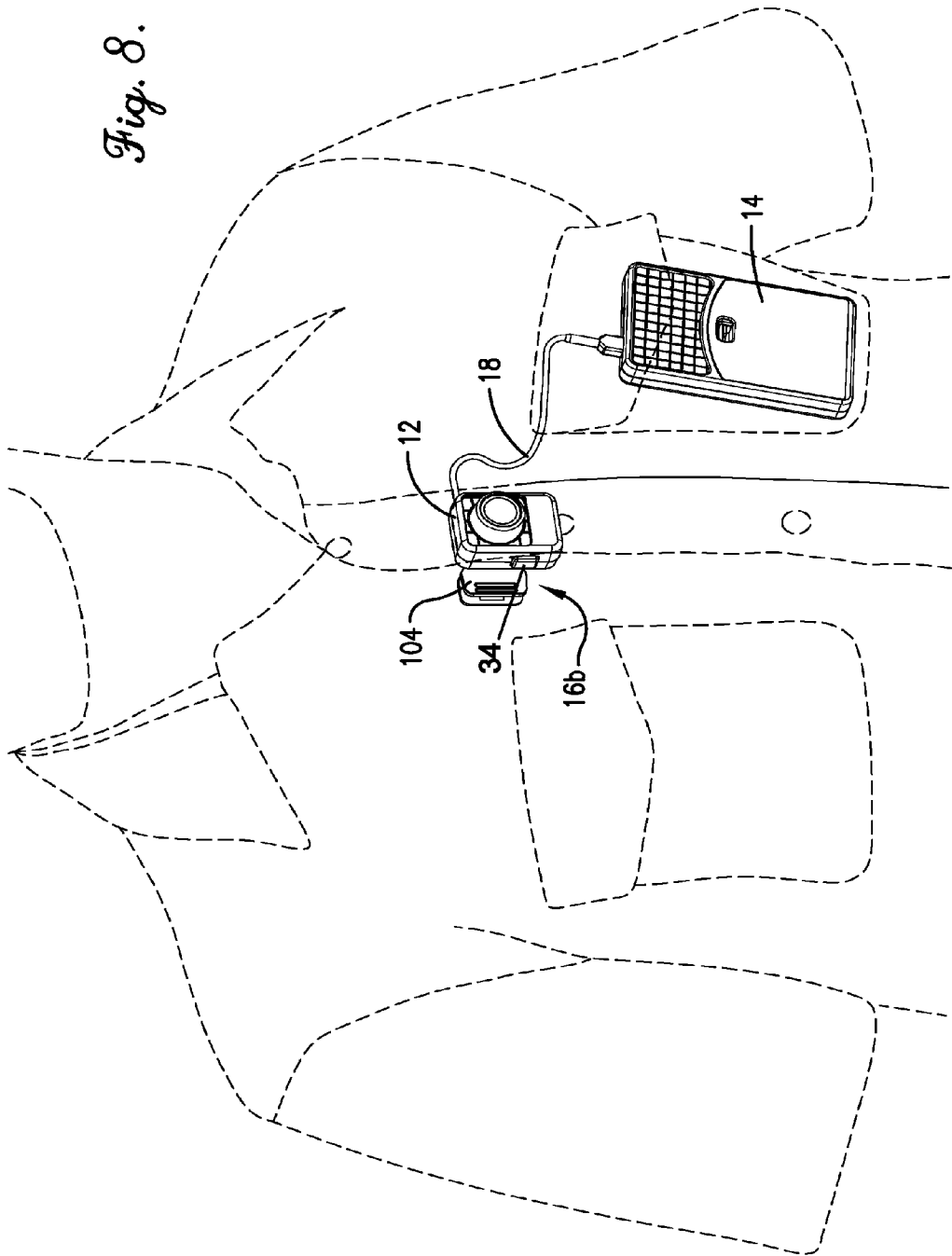
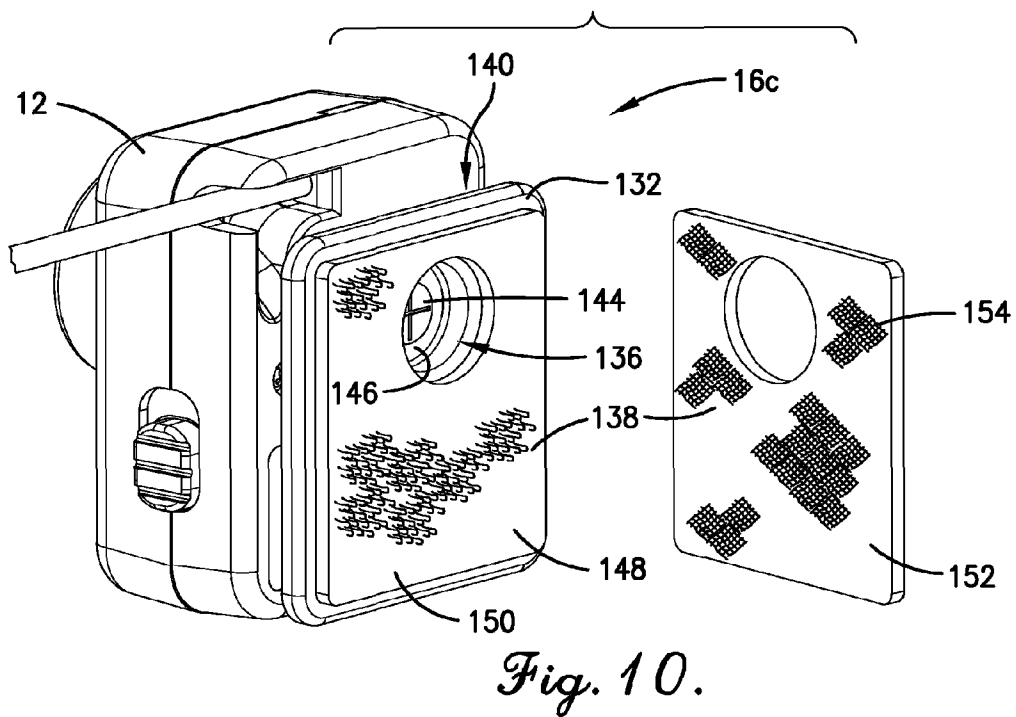
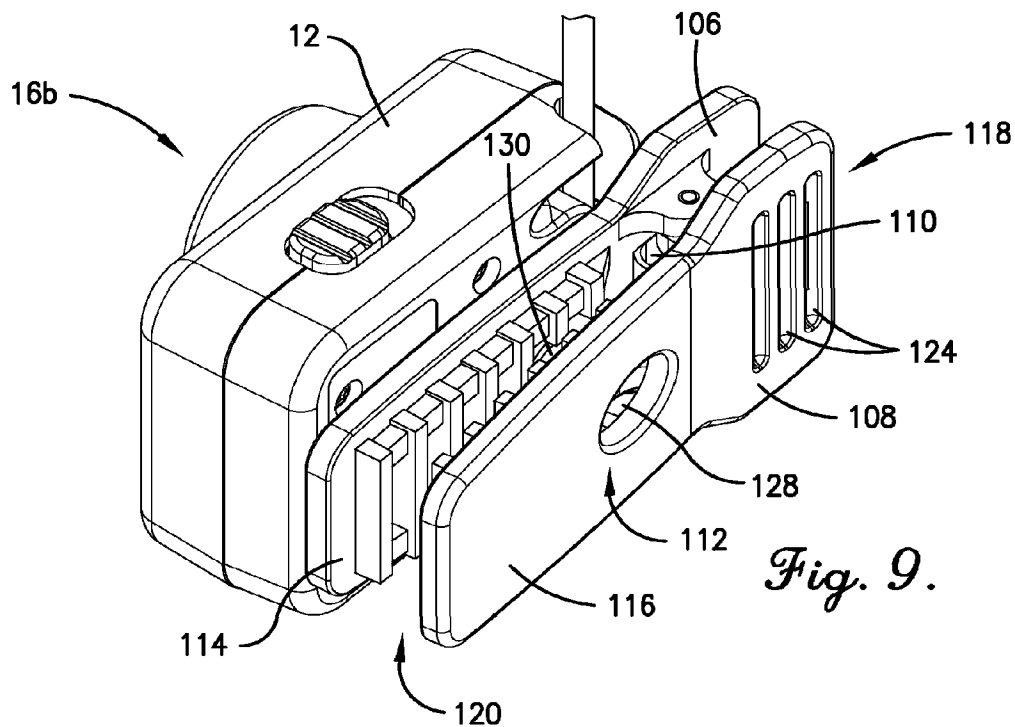

Fig. 7.

Fig. 6.

Fig. 8.





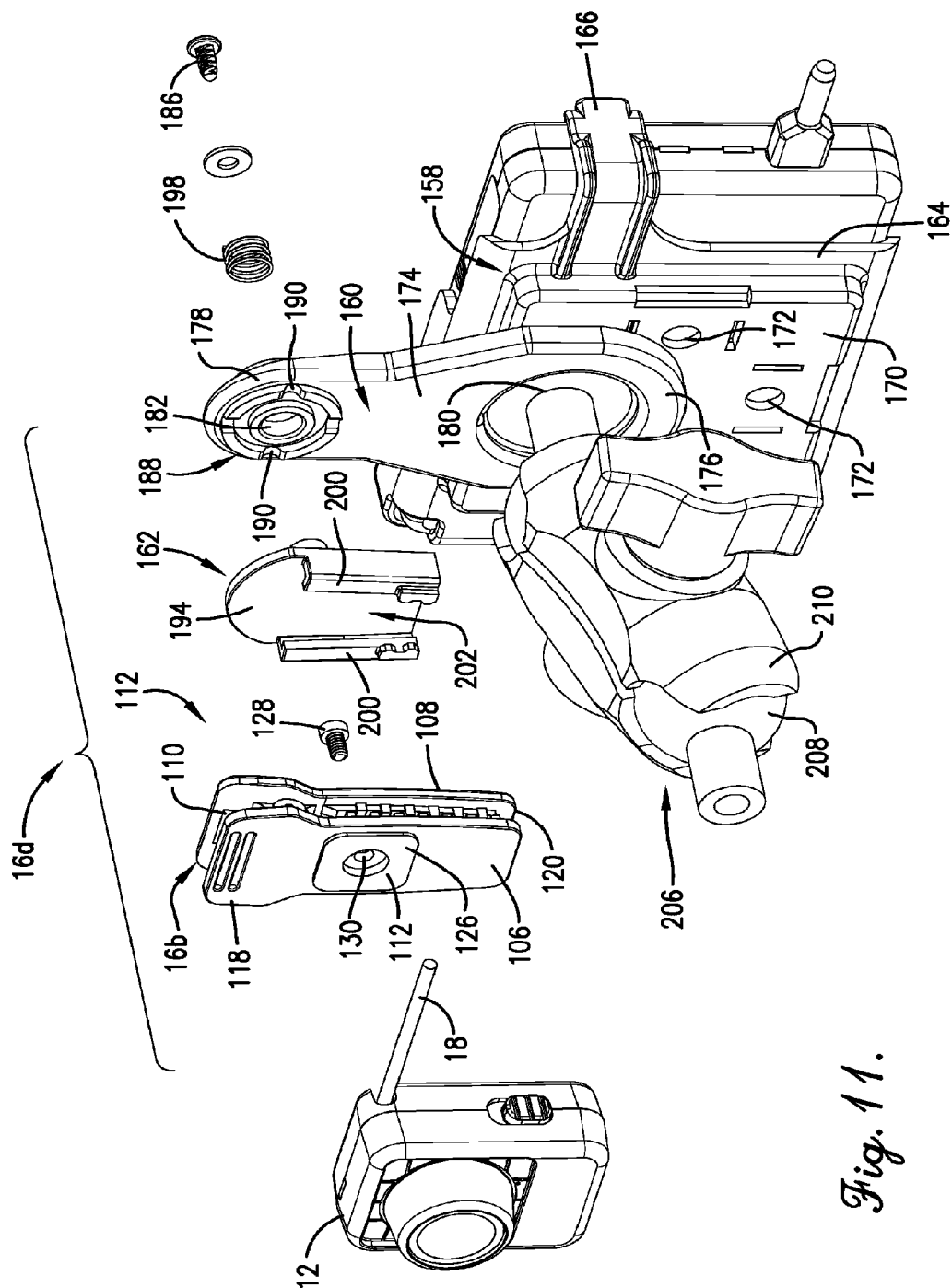

Fig. 11.

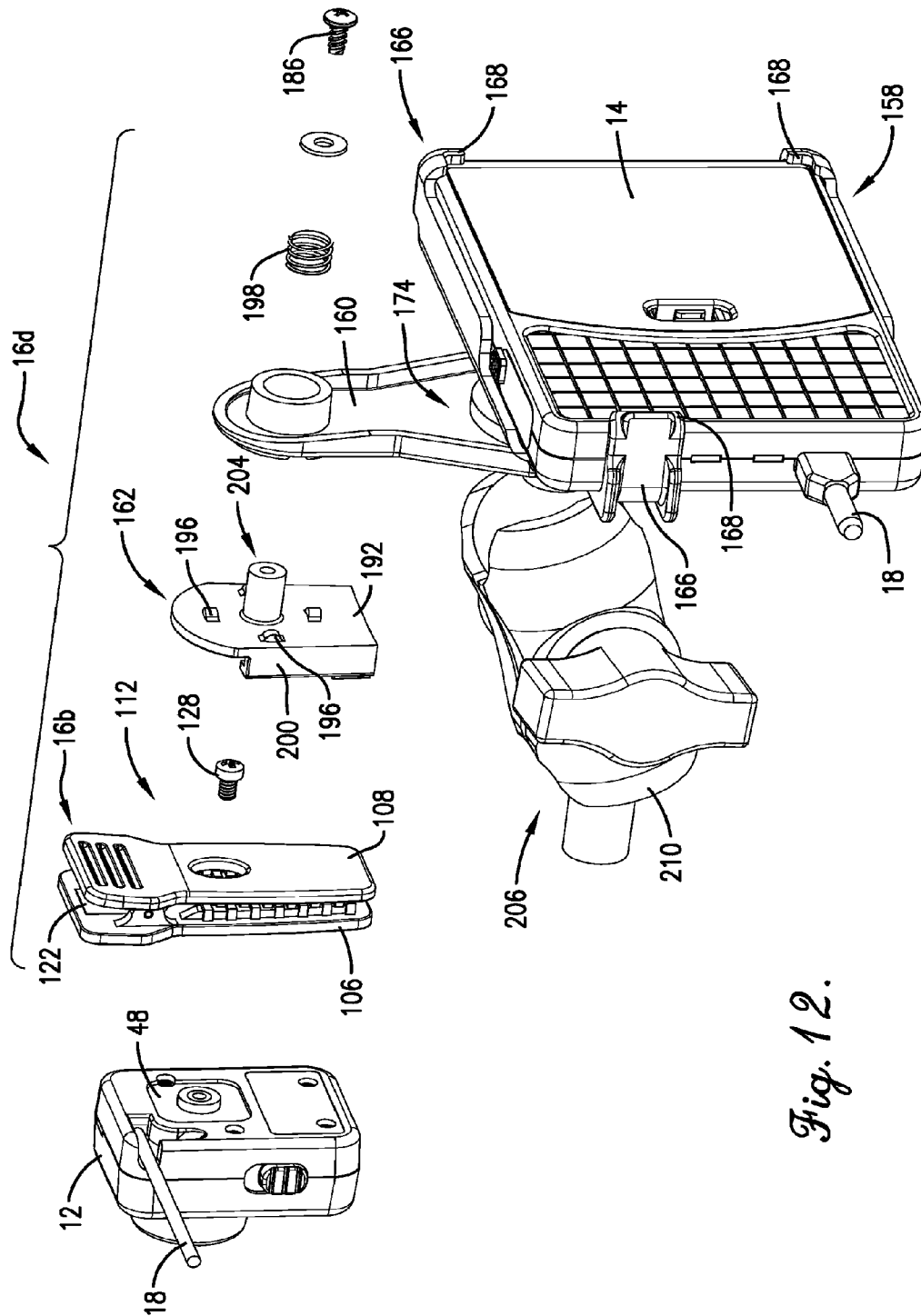
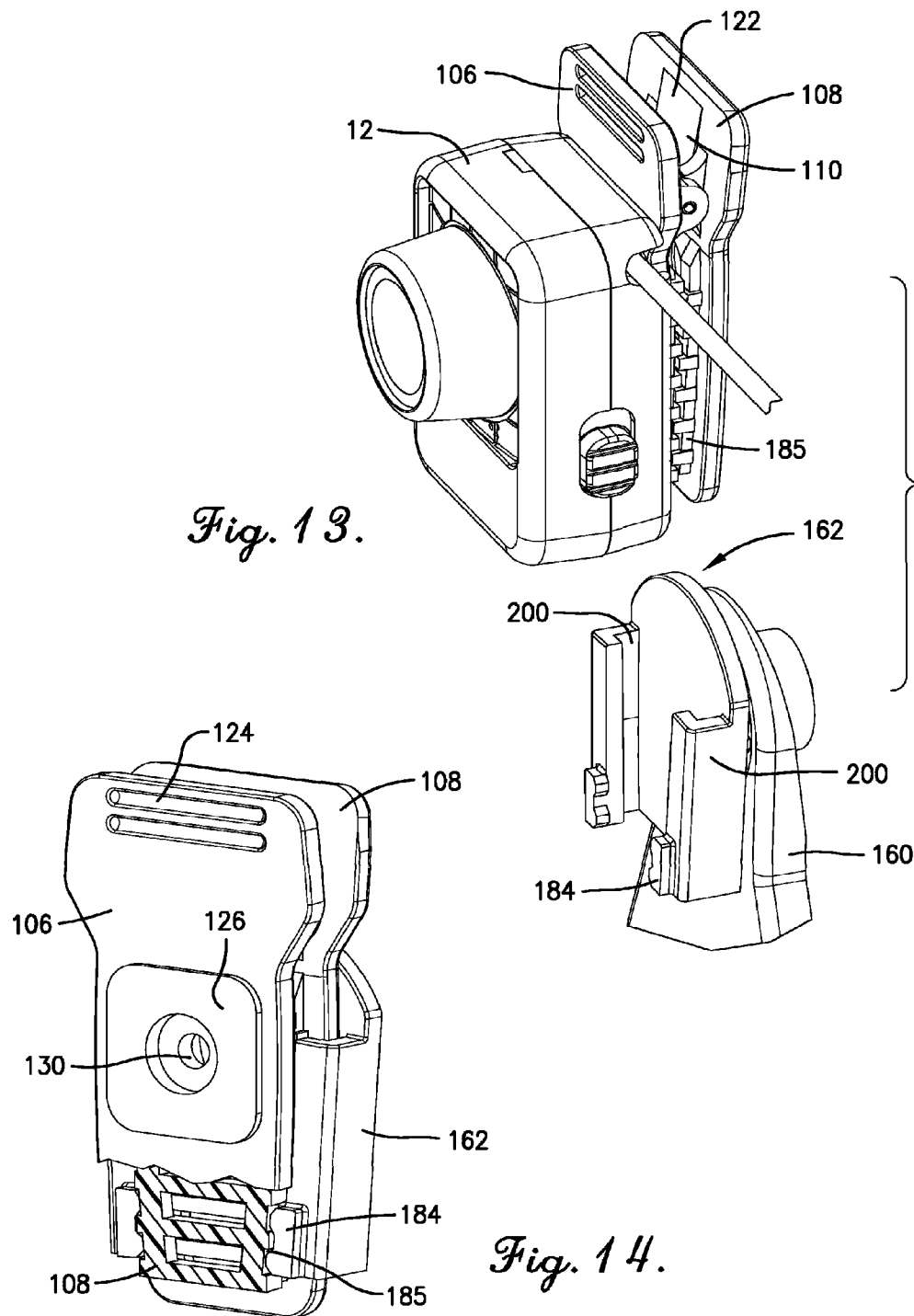

Fig. 12.



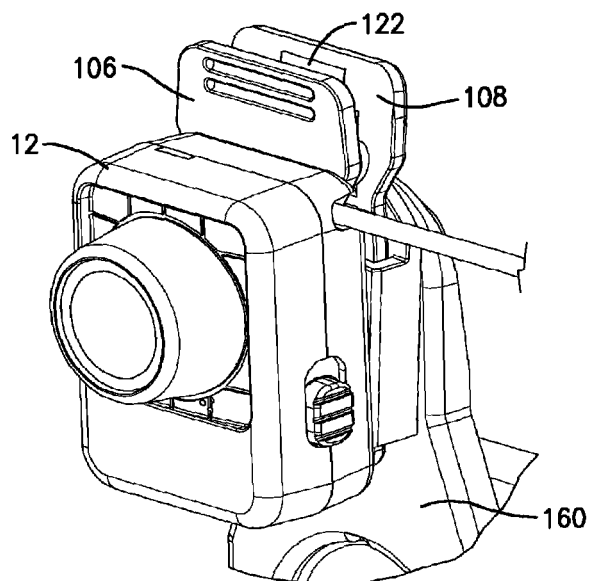

Fig. 15.

Fig. 16.

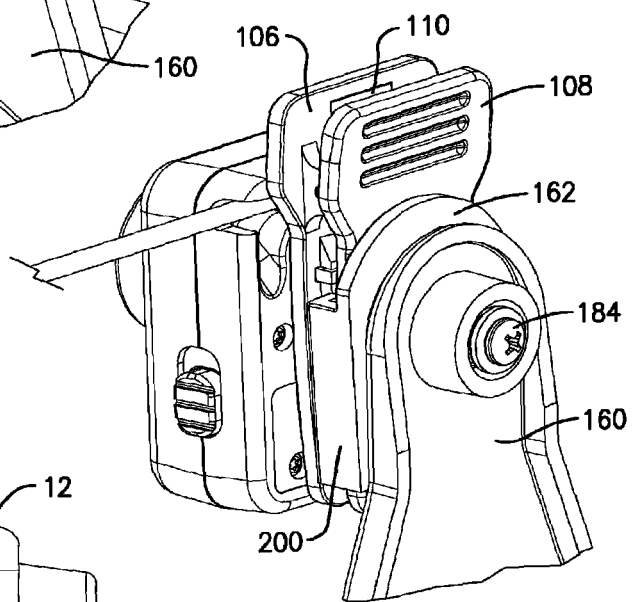
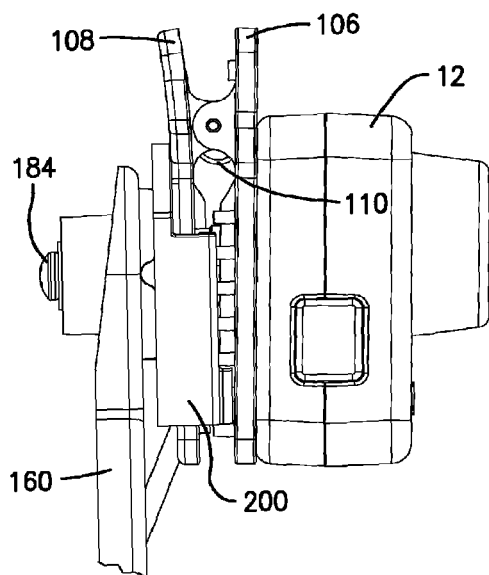

Fig. 17.

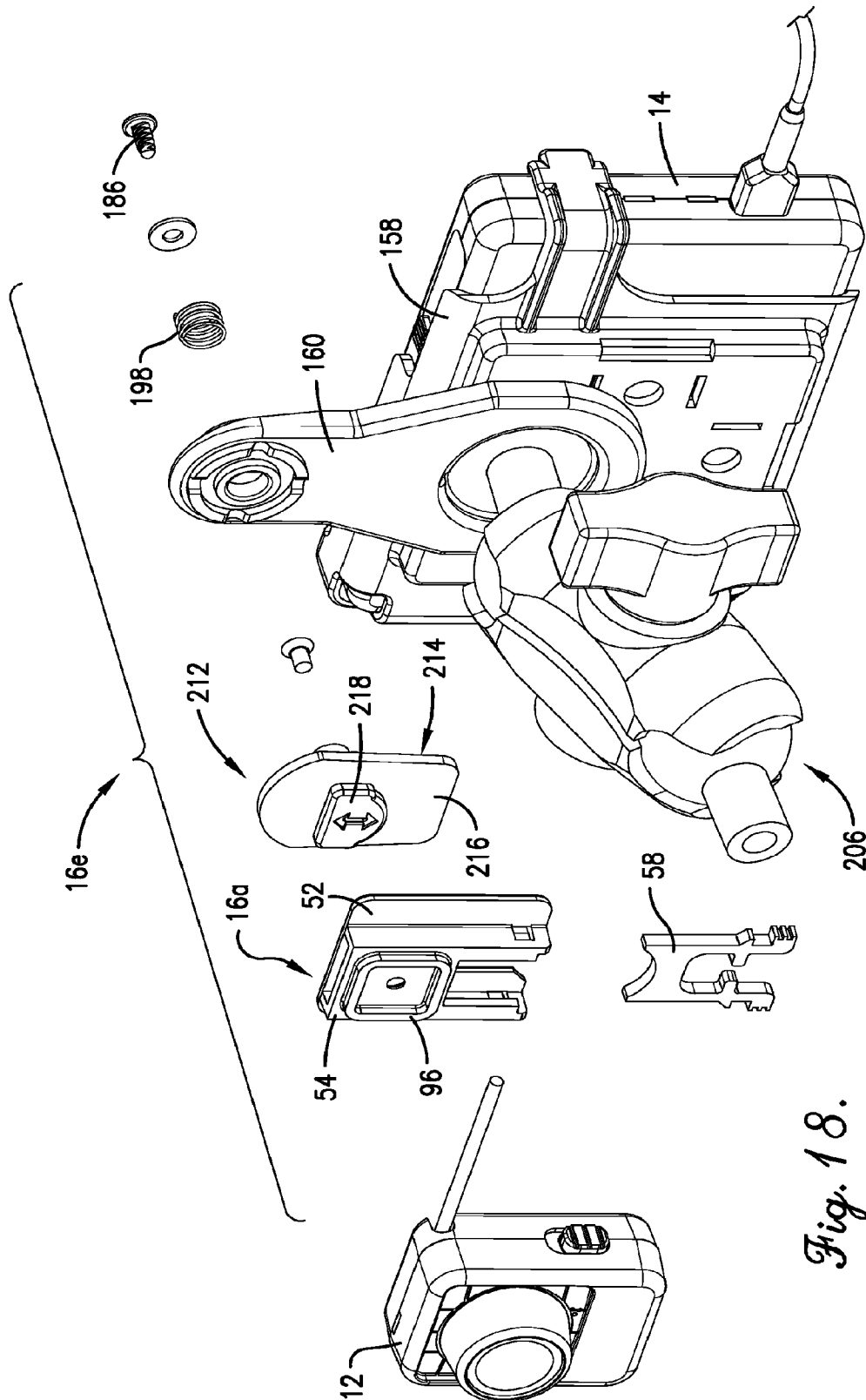

Fig. 18.

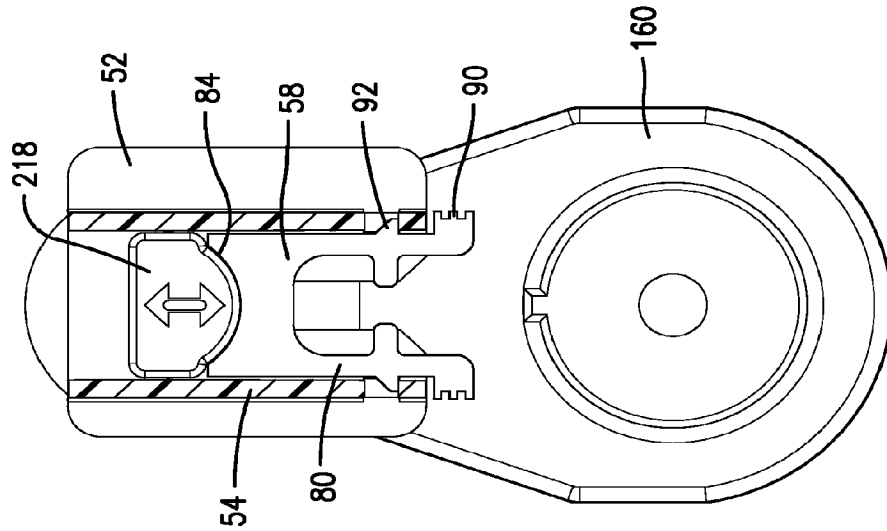

Fig. 20.

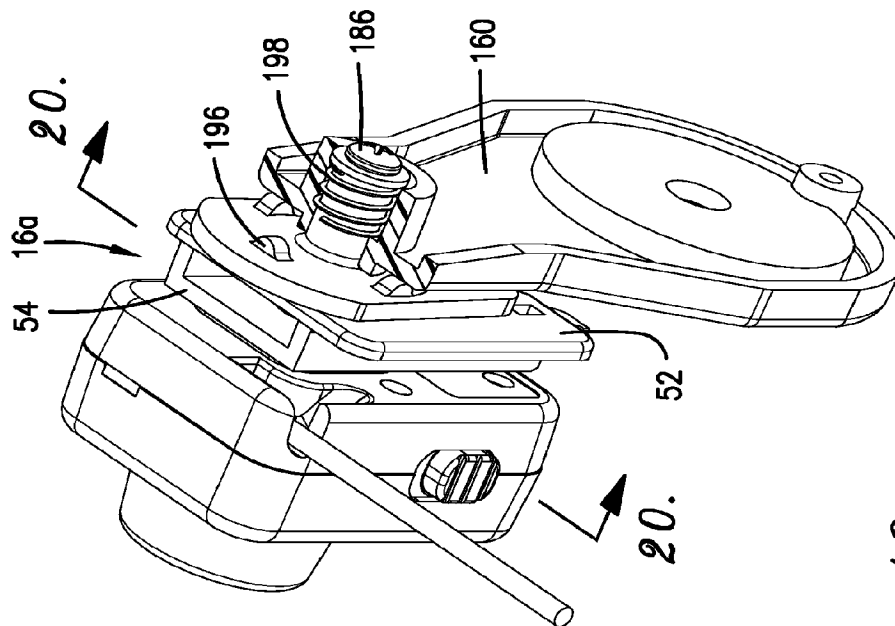

Fig. 19.

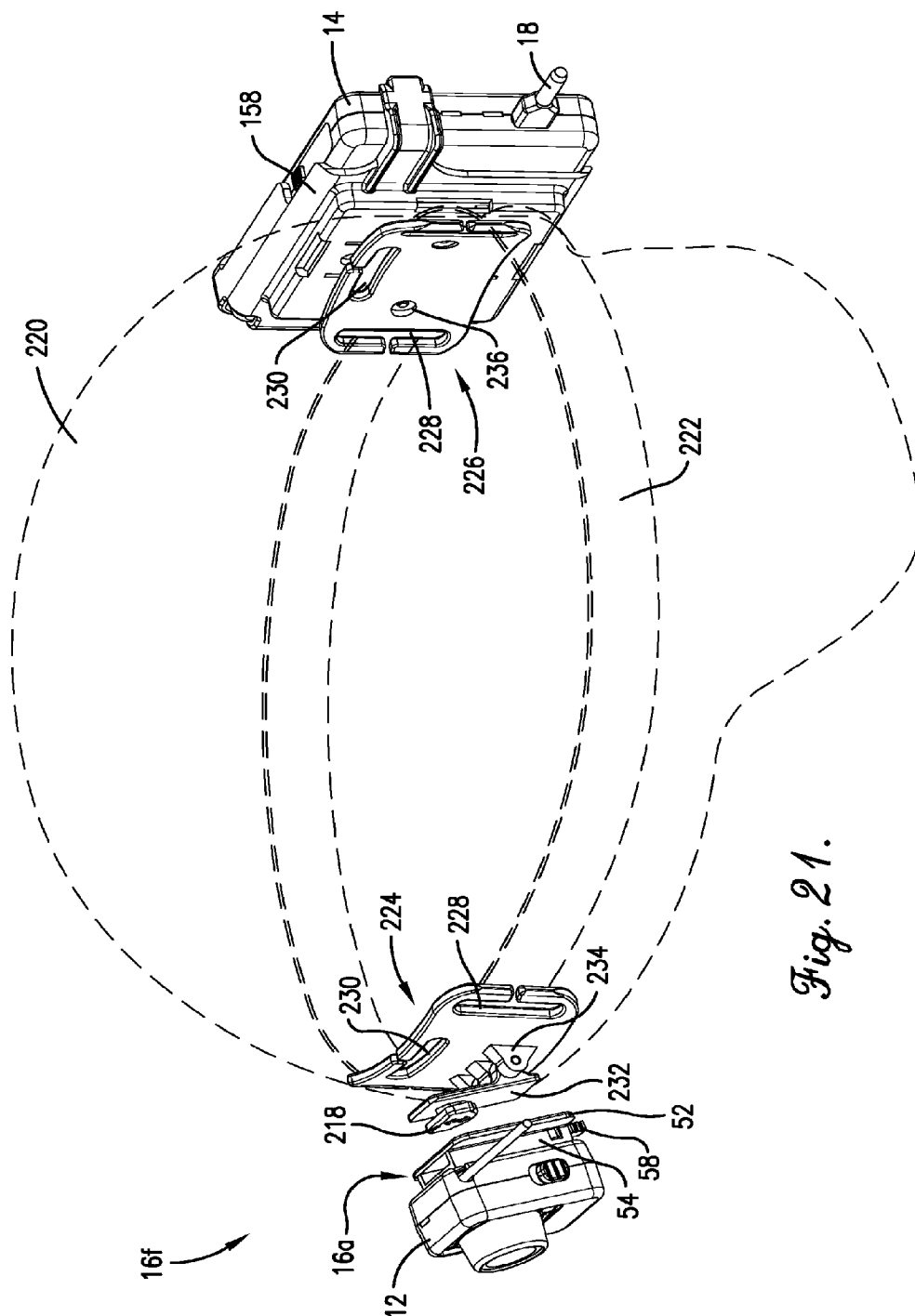

Fig. 21.

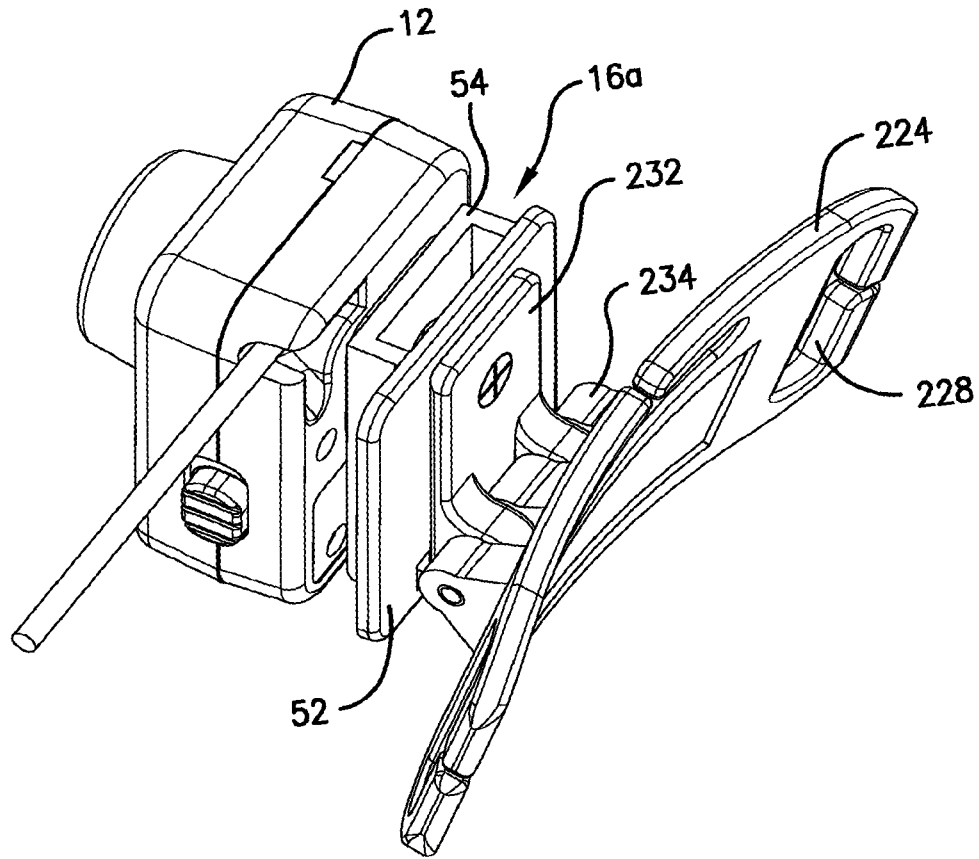

Fig. 22.

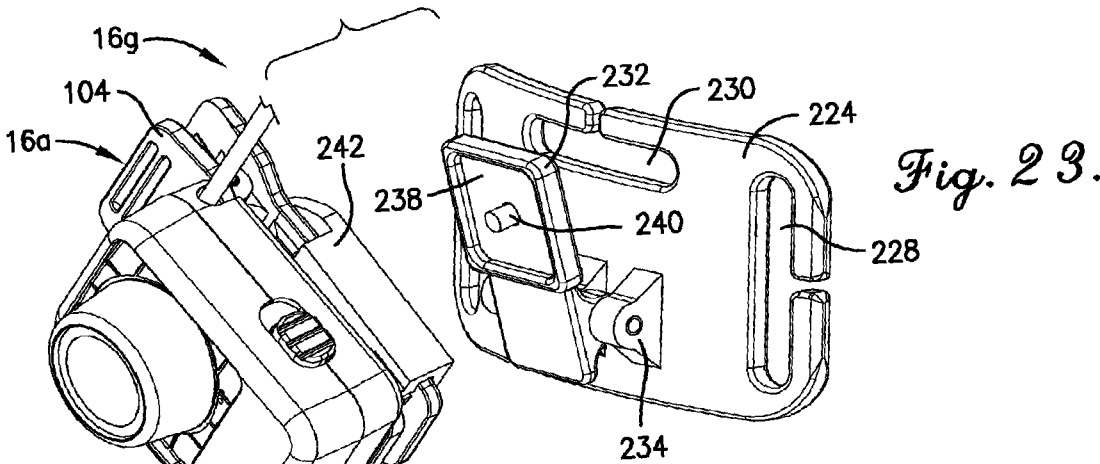

Fig. 24.

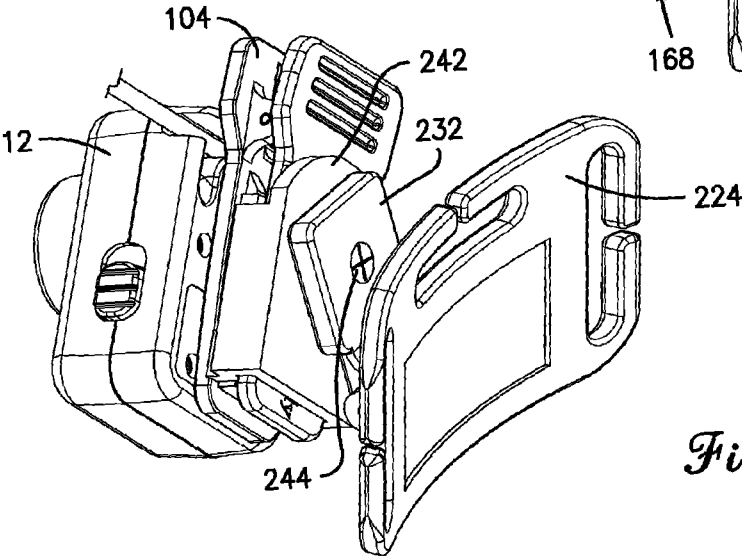
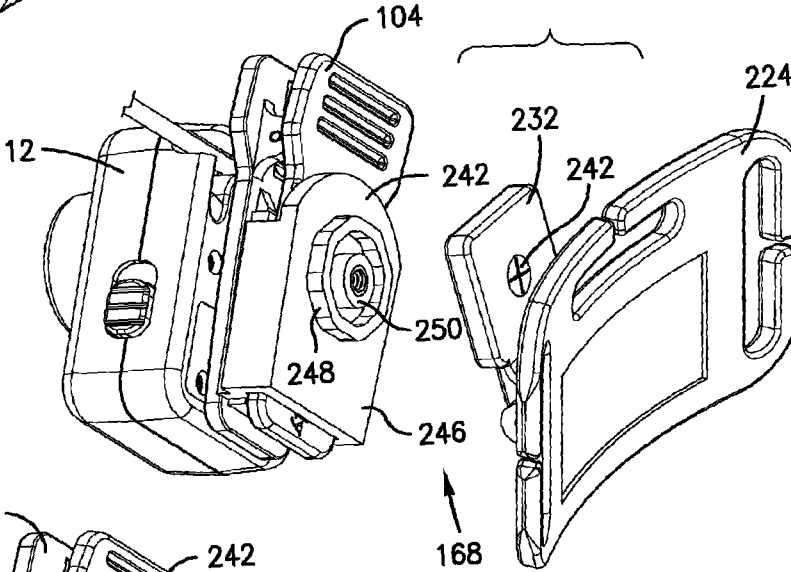

Fig. 25.

Fig. 26.

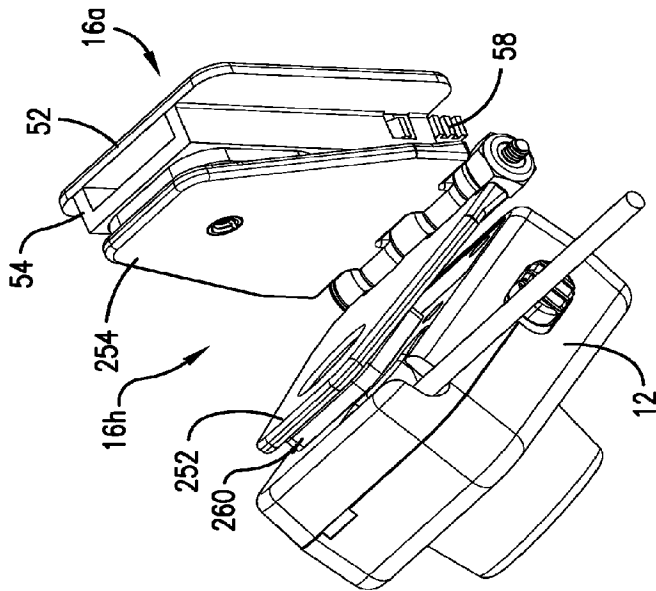
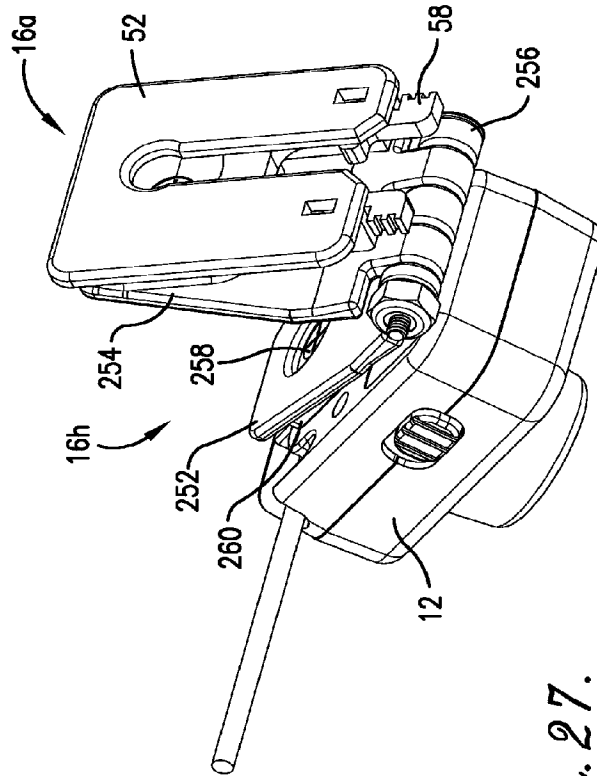

Fig. 27.



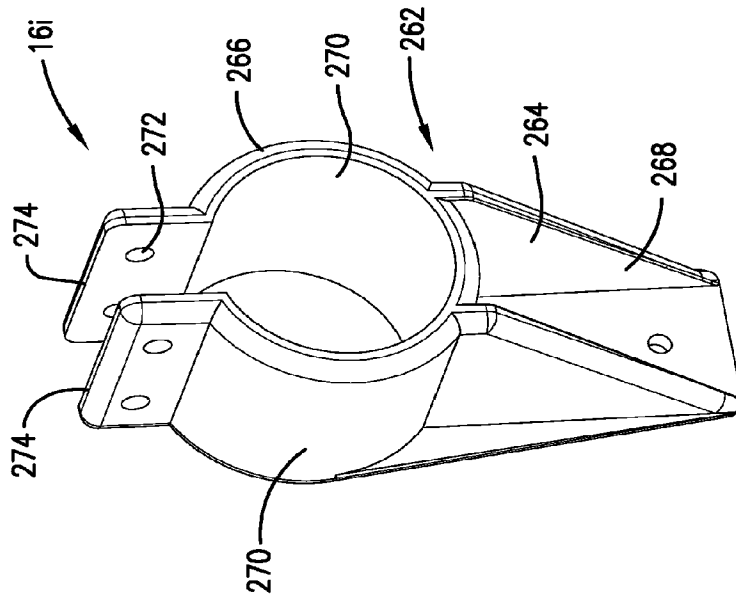

Fig. 28.

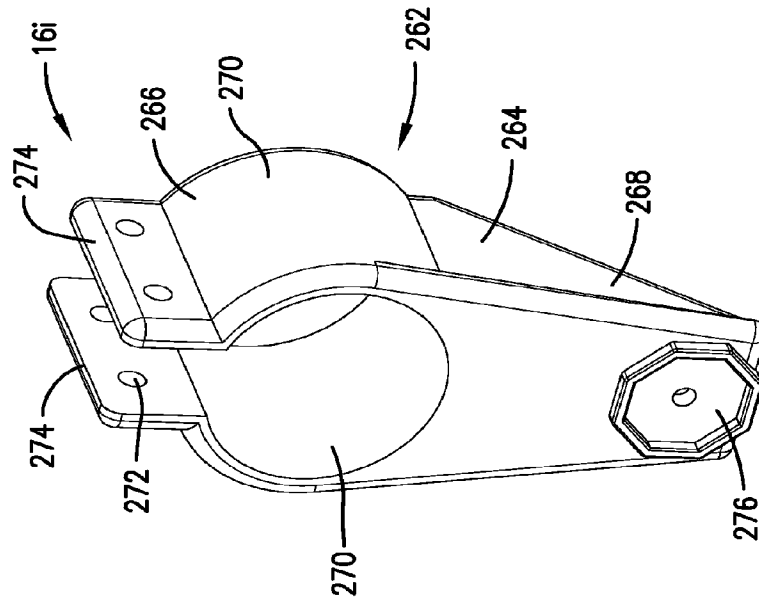

Fig. 29.

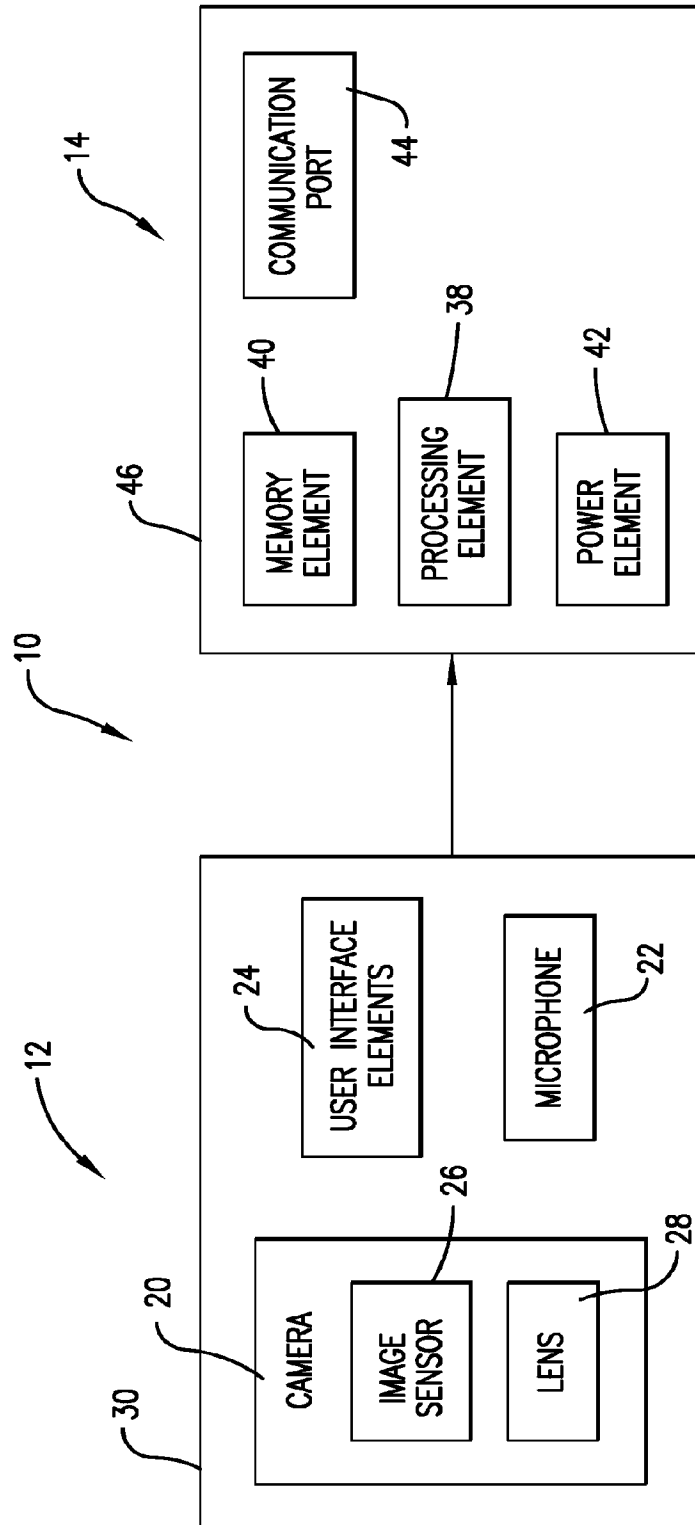

Fig. 30.

PORTABLE VIDEO AND IMAGING SYSTEM**RELATED APPLICATIONS**

This non-provisional patent application claims priority benefit, with regard to all common subject matter, of earlier-filed U.S. Provisional Patent Application No. 61/707,348, filed Sep. 28, 2012, and entitled "PORTABLE VIDEO AND IMAGING SYSTEM," and U.S. Provisional Patent Application No. 61/707,326, filed Sep. 28, 2012, and entitled "MOBILE VIDEO AND IMAGING SYSTEM." The identified earlier-filed provisional patent applications are hereby incorporated by reference in their entirety into the present application.

BACKGROUND**1. Field**

Embodiments of the invention relate to a portable system for recording videos and still images. More particularly, embodiments of the invention relate to a portable digital video recording system sized to be worn on a user's body and configured to be mounted in a plurality of locations on the user's body, including a clothing article worn by the user, on a device carried by the user, such as a firearm, or in a vehicle. In other embodiments, the portable video and imaging system may be mounted in or on a vehicle.

2. Related Art

Although recording devices for recording video and still images are generally known, the recording device is commonly housed in a single housing that stores a camera, a memory element, and a processing element. The single housing is not mountable to a user's body. Moreover, when the recording device is used for law enforcement where captured video is frequently used as evidence, the loss of captured video due to damage or removal of the single housing of the recording device is problematic.

SUMMARY

Embodiments of the invention solve the above-mentioned problems by providing a computer program, method, apparatus, and system for mounting a small, portable digital video recording system to a user's body, an article of clothing, a device carried by the user, or in a vehicle.

An embodiment of the video recording system broadly comprises a camera component for capturing video of an event and a recording component comprising a processor and a memory associated with the camera component for storing the captured video. The camera component includes a camera housed within a housing having a size configured to mount on a user's body. The housing includes at least one input to instruct recording by the camera. The video recording system further includes a mounting assembly for mounting the camera to the user's body. In embodiments, the mounting assembly is a button-mount assembly including a slotted plate presenting a slot for receipt of a button through the slot.

Another embodiment of the video recording system broadly comprises the camera component and recording component described above. The mounting assembly, however, is a clip, such as an alligator clip, configured for grasping a clothing article of the user. In yet another embodiment, the mounting assembly is a hook-and-loop fastener. An even further embodiment comprises a mounting assembly for mounting the camera and recording components to a vehicle and broadly comprising a cradle for holding the recording component and a mounting arm for holding the camera com-

ponent, wherein the mounting arm is secured to the cradle. Other embodiments comprise mounting assemblies for securing at least one or both of the camera and recording components to a belt worn by the user, around a head of a user or hat worn by the user, and on a firearm carried by the user.

In embodiments of the invention, the camera component is in a first housing, and the recording component is in a second housing. The camera and recording components are communicatively coupled together, and the housings for the two components are physically separate housings.

This summary is provided to introduce a selection of concepts in a simplified form that are further described below in the detailed description. This summary is not intended to identify key features or essential features of the claimed subject matter, nor is it intended to be used to limit the scope of the claimed subject matter. Other aspects and advantages of the current invention will be apparent from the following detailed description of the embodiments and the accompanying drawing figures.

BRIEF DESCRIPTION OF THE DRAWING FIGURES

Embodiments of the current invention are described in detail below with reference to the attached drawing figures, wherein:

FIG. 1 is an environmental view of a portable video and imaging system of embodiments of the invention and mounted on a user's body;

FIG. 2 is a front exploded view of the camera component mounted to a first mounting assembly that is a button-mount assembly;

FIG. 3 is a rear exploded view of the button-mount assembly of FIG. 2;

FIG. 4 is a rear perspective view of the button-mount assembly of FIG. 2;

FIG. 5 is an exploded view of the button-mount assembly and particularly illustrating mounting of the assembly on the user's body;

FIG. 6 is a fragment, right side elevation view of the camera component and button-mount assembly and particularly illustrating the assembly mounted to the button of the user's shirt;

FIG. 7 is a horizontal cross-sectional view taken through line 7-7 of FIG. 7 and illustrating a retention clip of the button-mount assembly;

FIG. 8 is an environmental view of a second mounting assembly of embodiments of the invention secured to the user's body;

FIG. 9 is a rear perspective view of the second mounting assembly and particularly illustrating a clip;

FIG. 10 is an exploded view of a third mounting assembly that is a hook-and-loop fastener;

FIG. 11 is a front exploded view of a fourth mounting assembly for securing the camera component and the recording component together in a vehicle and particularly illustrating the camera component mounted to the clip of the second mounting assembly;

FIG. 12 is a rear exploded view of the fourth mounting assembly of FIG. 11;

FIG. 13 is an exploded view of the clip and a mounting bracket of the fourth mounting assembly and particularly illustrating mounting of the camera component;

FIG. 14 is a fragment front perspective view of the clip mounted in the mounting bracket and particularly illustrating structure that frictionally secures the clip in place;

3

FIG. 15 is a front perspective view of the camera component mounted to the clip, and the clip mounted on a mounting arm of the fourth mounting assembly;

FIG. 16 is a rear perspective view of the fourth mounted assembly of FIG. 15;

FIG. 17 is a left side elevation view of the assembly of FIG. 15;

FIG. 18 is a front exploded view of a fifth mounting assembly similar to the fourth mounting assembly of FIG. 13 but particularly illustrating the camera component mounted to the button-mount assembly of FIG. 2;

FIG. 19 is a rear perspective view of the camera component mounted by the fifth mounting assembly;

FIG. 20 is a horizontal cross sectional view taken through line 20-20 of FIG. 19 and illustrating a boss secured within the button-mount assembly of FIG. 2;

FIG. 21 is an environmental view of a sixth mounting assembly for mounting the system to a user's head or hat;

FIG. 22 is a rear perspective view of a portion of the sixth mounting assembly and particularly illustrating mounting of the camera component;

FIG. 23 is a front exploded view of the camera component mounted via the sixth assembly and particularly illustrating a first angle of rotation of the camera component;

FIG. 24 is a rear exploded view of the camera component mounted via the sixth assembly of FIG. 23;

FIG. 25 is a rear perspective view of the camera component mounted by the sixth mounting assembly;

FIG. 26 is a front perspective view of a seventh mounting assembly for mounting the camera component;

FIG. 27 is a rear perspective view of the seventh mounting assembly of FIG. 26;

FIG. 28 is a front perspective view of an eighth mounting assembly for mounting the camera component;

FIG. 29 is a rear perspective view of the eighth mounting assembly of FIG. 28; and

FIG. 30 is a schematic of the camera component and recording component of embodiments of the invention.

The drawing figures do not limit the current invention to the specific embodiments disclosed and described herein. The drawings are not necessarily to scale, emphasis instead being placed upon clearly illustrating the principles of the invention.

DETAILED DESCRIPTION

The following detailed description references the accompanying drawings that illustrate specific embodiments in which the invention can be practiced. The embodiments are intended to describe aspects of the invention in sufficient detail to enable those skilled in the art to practice the invention. Other embodiments can be utilized and changes can be made without departing from the scope of the current invention. The following detailed description is, therefore, not to be taken in a limiting sense. The scope of the current invention is defined only by the appended claims, along with the full scope of equivalents to which such claims are entitled.

In this description, references to "one embodiment," "an embodiment," or "embodiments" mean that the feature or features being referred to are included in at least one embodiment of the technology. Separate references to "one embodiment," "an embodiment," or "embodiments" in this description do not necessarily refer to the same embodiment and are also not mutually exclusive unless so stated and/or except as will be readily apparent to those skilled in the art from the description. For example, a feature, structure, act, etc. described in one embodiment may also be included in other

4

embodiments, but is not necessarily included. Thus, the current technology can include a variety of combinations and/or integrations of the embodiments described herein.

Features and components of embodiments of the invention may be, in some respects, similar to features and components described in U.S. application Ser. No. 14/040,006, filed Sep. 27, 2013, claiming priority to U.S. Provisional Patent Application No. 61/707,326, filed Sep. 28, 2012, and entitled "MOBILE VIDEO AND IMAGING SYSTEM" (identified above in the Related Applications section), and owned by the assignee of the present application. The referenced non-provisional application filed concurrently herewith and claiming priority to the '326 Provisional Application is incorporated by reference herein in its entirety. Additionally, the following patent and patent application, both of which are owned by the assignee of the present application, are incorporated by reference herein in their entirety: U.S. Pat. No. 8,520,069, issued Aug. 27, 2013, and entitled "VEHICLE-MOUNTED VIDEO SYSTEM WITH DISTRIBUTED PROCESSING"; and U.S. patent application Ser. No. 13/967,151, filed Aug. 14, 2013, entitled "COMPUTER PROGRAM, METHOD, AND SYSTEM FOR MANAGING MULTIPLE DATA RECORDING DEVICES."

Turning to the figures, and particularly FIG. 1, an embodiment of the present invention is a digital video recording system 10 broadly comprising a camera component 12, a recording component 14, and a mounting assembly 16. The digital video recording system 10 is portable and relatively small, such that the system can be easily carried by a user on the user's body, a clothing article of the user, a device carried by the user, such as a firearm, or in a vehicle. The system 10 is unobtrusive and lightweight so as to not interfere with routine activity by the user. Moreover, the mounting assembly 16 of the system 10 for mounting on the user's body or clothing article of the user provides a secure mount that will not become dislodged, even under active movement by the user.

In embodiments of the invention, the digital video recording system 10 is advantageous for use by law enforcement personnel during an event, such as approaching a suspect or performing an arrest. Law enforcement personnel routinely encounter physically demanding activities and other rigors. The mounting assembly 16 of embodiments of the invention provides secure mounting configurations that can be used by the law enforcement personnel during these demanding activities and based on their preference of location on the personnel's body or clothing. Although embodiments of the invention are adapted for law enforcement personnel, it should be appreciated that the digital video recording system 10 can be used by any user desiring to record events occurring in front of and around the user or a vehicle (in embodiments where the recorder is mounted in the vehicle).

In embodiments of the invention, the camera component 12 is physically separated from the recording component 14, such that each component 12,14 is housed in its own distinct housing, as described in more detail below. The camera and recording components 12,14 are, in embodiments, communicatively coupled via cabling 18, such as a pigtail cable having a mini-USB for interconnecting the two components. In alternative embodiments, the camera and recording components 12,14 are wirelessly communicatively coupled, and wireless signals comprising instructions or data may be transmitted via communications networks such as the Internet, Wi-Fi links, radio-frequency ("RF") links, Bluetooth technology, infrared (IR), Near Field Communication (NFC) technology, or long and short wave radio.

5

The camera component **12** is configured to capture video or still images (individually or collectively, “video”) and to transmit the captured video to the recording component **14** for storage on a memory of the recording component, as further discussed below. By separating the housing for the camera component **12** from the housing for the recording component **14**, the housing for the camera component can be very small, light, and easily mounted in multiple locations. Additionally, should the camera component **12** be dislodged or removed during physical activity, such as an altercation between law enforcement personnel and a suspect, the recording component **14** that stores the captured video is not removed or damaged. For example, should the suspect remove the camera component **12** from the law enforcement personnel’s body, the recording component **14** is not also removed (or at least not easily removed). In situations where the captured video is legally important to law enforcement personnel (such as evidence to establish a particular event occurred), insuring that the captured video is not stolen or destroyed is advantageous.

The camera component **12** generally includes image and audio capture components and circuitry, such as a camera **20**, a microphone **22**, and user interface elements **24** for providing input or instructions to the camera. The camera **20** comprises an image sensor **26** and a lens **28** and is configured to operate with relatively little ambient light. The image sensor **26** is a high-sensitivity image sensor operable to capture video in HD and in low light at a minimum lux of at least 0.0687 lux. Suitable image sensors of embodiments of the invention are sold by Omnivision™, Product No. OV10630-CBGA. In embodiments of the invention, a suitable lens **28** of the camera **20** is sold by Sunex Digital Imaging Optics™, Product No. DSL235, and a suitable lens holder is also sold by Sunex, Part No. CMT233. The lens **28** has the following field of view: horizontal, 97 degrees; vertical, 70 degrees; and diagonal, 136 degrees. In embodiments of the invention, the camera **20** is operable to record in 720p video with an H.264 codec, a 1280×720 resolution, and at 30 frames per second. Moreover, encoded, captured video may be viewed on standardized video-viewing software. It should be appreciated that other image sensors and lenses could be employed in embodiments of the invention.

In alternative embodiments of the invention, the camera component **12** may also include a memory element (not shown) for temporarily storing captured video prior to transmission to the recording component **14**. In such an embodiment, storage of the captured video on the memory element of the camera component **12** is cached for short-term storage, such as if the captured video cannot be transmitted to the recording component **14**.

As noted above, the camera component **12** includes a first housing **30**. A width of the housing **30** is approximately 0.25 inch to approximately 5 inches, approximately 0.5 inch to approximately 4 inches, approximately 0.75 inch to approximately 3 inches, or approximately 1.125 inch. A height of the housing **30** is approximately 0.5 inch to approximately 5 inches, approximately 0.75 inch to approximately 4 inches, approximately 1.25 inches to approximately 3 inches, or approximately 1.5 inches. A depth of the housing (excluding the lens and lens holder that extend from a main body of the housing **30**) is approximately 0.15 inch to approximately 1 inch, approximately 0.25 inch to approximately 0.9 inch, approximately 0.35 inch to approximately 0.75 inch, or approximately 0.5 inch. Additionally, the camera component **12** weighs less than or equal to 5 ounces, less than or equal to 3 ounces, less than or equal to 1 ounce, or approximately 0.8 ounce.

6

The housing **30** is made of ABS or other lightweight, durable material and is covered with neoprene to be soft to the touch and water resistant. The housing **30** includes the user interface elements **24** positioned thereon, which in embodiments of the invention comprise at least a first input **32** and a second input **34**. The first input **32** is a power on/off switch that can be actuated to a power on position where the system **10** is, in various embodiments of the invention, either (1) in a standby mode, such that the system is ready to begin capturing video upon instruction by the user; (2) in a capture mode, such that the system begins continuously capturing video upon actuation of the power on/off switch; or (3) in a trigger event mode, such that the system begins capturing video upon a triggering event, as described in more detail below. The first input **32** is a slide switch that can be moved from an actuated position to a non-actuated position. When in an actuated position, the first input **32** slides to reveal a green-colored portion of the housing to indicate the actuated position to the user. The first input **32** is located on a side of the housing **30**.

The second input **34** controls active record and marking of an event. In particular, in embodiments of the invention where the first input **32** places the camera component **12** in a standby mode, the user can quickly instruct recording by depressing or otherwise actuating the second input **34**. During recording of an event, the user can also mark the captured video. “Marking” of the captured video provides an indication of a point in time, i.e., the time when the user depresses the second input **34**. The user can then quickly move to marked locations in the captured video upon viewing of the video using standardized video viewing software. Marking of the captured video allows the user to identify the point in time at which a particular event in the captured video occurs. Actuation of the second input **34** thus serves as both an instruction to begin recording and to mark the captured video to identify a time or location in the captured video corresponding to actuation of the second input **34**.

The microphone **22** is mounted in the housing **30** and is operable to capture audio of an event. The microphone **22** comprises at least one opening **36** on a front of the housing **30**. In embodiments of the invention, the housing **30** includes a third input (not shown) for stopping or otherwise muting the recording of audio (while still recording video). This third input may be desired by some law enforcement personnel located in a jurisdiction that does not allow audio recordings of an event.

In embodiments of the invention, the housing **30** does not include any LEDs or other indication that the camera component **12** is recording so that persons encountered by the user of the system **10** do not realize they are being recorded. However, in alternative embodiments, the housing **30** may include one or more LEDs or other indicators to identify recording by the system **10**, and such indicators may or may not be viewable by persons other than the user of the system **10**.

As shown in FIGS. **1** and **2**, the cabling **18** for communicatively connecting the housing **30** to the recording component **14** extends from a rear of the housing **30**. Various lengths of cabling **18** may be provided depending on how and where the user mounts the camera component **12** and the recording component **14**.

Referring to FIG. **30**, the recording component **14** generally includes a processing element **38**, a memory element **40**, a power element **42**, and at least one communication port **44**. As noted above, the recording component is housed in a second housing **46** that is physically separate from the first housing **30** of the camera component.

7

The processing element **38** may include processors, micro-processors, microcontrollers, digital signal processors (DSPs), field-programmable gate arrays (FPGAs), analog and/or digital application-specific integrated circuits (ASICs), and the like, or combinations thereof. The processing element **38** may generally execute, process, or run instructions, code, software, firmware, programs, applications, apps, processes, services, daemons, or the like, or may step through states of a finite-state machine.

The memory element **40** may include data storage components such as read-only memory (ROM), programmable ROM, erasable programmable ROM, random-access memory (RAM), hard disks, floppy disks, optical disks, flash memory, thumb drives, universal serial bus (USB) drives, and the like, or combinations thereof. In embodiments, the memory element **40** is a solid state element with no moving parts. The memory element **40** may include, or may constitute, a non-transitory "computer-readable storage medium." The memory element **40** may store the instructions, code, software, firmware, programs, applications, apps, services, daemons, or the like that are executed by the processing element **40**. In particular embodiments, the memory element **40** stores the video captured by the camera component **12** and transmitted to the recording component **14**. The memory element **40** may also store settings, data, documents, sound files, photographs, movies, images, databases, and the like. The processing element **38** may be in communication with the memory element **40** through address busses, data busses, control lines, and the like.

The power element **42** is a battery or other component for providing power to the system **10**. The power element **42** is housed in the second housing **46** and is, in embodiments, rechargeable. In embodiments, the battery can be easily removed and replaced in the field, which extends the operating time and use for the system **10**.

The at least one communication port **44** generally allows the recording component **14** to communicate with the camera component **12** or a server or other computing device (not shown) through a communications network (not shown). Thus, The communication port **44** may be in communication with the processing element **38** and the memory element **40**.

The communication port **44** may be wired and may include connectors or couplers to receive metal conductor cables or connectors or optical fiber cables. In embodiments, a first communication port **44a** is a mini-USB port (also known as a micro-USB port) for receipt of the mini-USB adaptor from the cabling **18** for transmission of captured data from the camera component **12** and to the recording component **14**. In embodiments, the port **44a** is recessed within the second housing **46** to allow for quick break-away of the cabling **18** from the recording component **14**. Such may be desirable if the user is in a situation where the camera component **12** is being removed or dislodged from the user's body or clothing, as the recording component having the stored video is not also removed with the camera component **12**. The at least one communication port **44** may also comprise a second communication port **44b** for receipt of a mini-USB for transmission of recorded video to a computing device.

In embodiments, the at least one communication port **44** may also or alternatively be wireless and may include antennas, signal or data receiving circuits, and signal or data transmitting circuits. The communication port **44** may transmit and receive radio frequency (RF) signals and/or data and may operate utilizing communication standards such as cellular 2G, 3G, or 4G, IEEE 802.11 or 802.16 standards, Bluetooth™, or combinations thereof.

8

The second housing **46** for the recording component **14** is generally rectangularly-shaped, although it could be other shapes. In embodiments, the second housing is sized and configured to be positioned in the user's front breast pocket or front pants pocket, as illustrated in FIG. **1**, when the camera component **12** is mounted to a front of the user's shirt. A width of the second housing **46** is approximately 1 inch to approximately 5 inches, approximately 1.5 inches to approximately 4 inches, approximately 2 inches to approximately 3 inches, or approximately 2.625 inches. A height or length of the housing **46** is approximately 1 inch to approximately 8 inches, approximately 2 inches to approximately 7 inches, approximately 3 inches to approximately 6 inches, or approximately 4 inches. A depth of the housing **46** is approximately 0.15 inch to approximately 1 inch, approximately 0.25 inch to approximately 0.9 inch, approximately 0.35 inch to approximately 0.75 inch, or approximately 0.625 inch. Additionally, the recording component **14** weighs less than or equal to 7 ounces, less than or equal to 5 ounces, less than or equal to 4 ounces, or approximately 3.1 ounces. Similar to the first housing **30**, the second housing **46** is made of ABS or other lightweight, durable material and is covered with neoprene to be soft to the touch and water resistant. The communication ports **44a, 44b** are positioned on the housing **46**.

In embodiments of the invention, the digital video recording system **10** may be provided with "pre-event" recording program and method in which the system **10** records constantly in a loop of a selected duration of time, such as thirty seconds or sixty seconds. Upon a triggering event occurring, as described below, the camera component **12** transmits to the recording component **14** the captured video for the selected duration of time, e.g., the thirty-second segment of captured video occurring prior to the triggering event. Examples of a triggering event may include, for example, the user actuating the second input **34** to instruct recording by the camera component **12**, turning on a vehicle's siren and/or signal lights, an accelerometer measurement outside a pre-established norm, a position of the vehicle and/or officer as measured by a GPS, a vehicle crash event or the police vehicle attaining a threshold speed (e.g., 80 m.p.h.), etc. In embodiments, the recording component **14** may receive a signal from, for example, the vehicle indicative of a triggering event. In response to receipt of the signal, or based on a type of triggering event as evidenced by the signal, the recording component **14** may begin recording.

The digital video recording system **10** may also generate time stamps for the captured video. In such an embodiment, the system **10** includes a clock (not shown) for noting a time when a particular item of video is captured. The recording component **14** then identifies each frame based on the time generated by the clock. Each frame of the captured video has a unique time stamp. An officer or other user reviewing the captured video will then know when a particular image or item of video obtained from the recording component **14**. In even further embodiments, the time stamp may include a date (if not already included in the time stamp), any triggering event (as described herein), etc.

Various embodiments of the digital video recording system **10** may include any one or more of the following features: required entry of a password or code prior to accessing and changing operational settings; required use of a key to unlock a lockable housing for removal of any removable memory components; incorporation of electronic watermarks into the recorded video images to prevent tampering or alteration; wireless downloading of the contents of the memory element **40** to a laptop or other computer; streaming the live video from the camera component **12** and possibly other inputs

and/or outputs via a high-speed wireless data network; encoding of multiple video streams from multiple cameras simultaneously; a remote control device for allowing a user to remotely control the operation of the system 10; and a temperature sensor and temperature indicator operable to detect and warn the user if the system 10 is at risk of malfunction or damage due to an ambient temperature that is too high or too low for proper operation, such as may easily occur in a vehicle on a very hot or very cold day. The housings 30, 46 may be vented to dissipate heat and may include other passive or active features to moderate temperature, especially in relatively extreme environments. Embodiments of the invention may also include a computer program for viewing the captured video on a mobile communications device, such as via an app, at a website, or using viewing software.

In yet further alternative embodiments, the system 10 may also include an integrated GPS receiver (not shown) connected to a GPS antenna (not shown). Utilizing the information provided by these components, the system 10 may mark recorded video with real-time position data of where the captured video was taken. The system 10 may include a "dead reckoning" function that works with GPS to allow for operation in shielded locations, such as underground garages. Some embodiments may communicate directly with the GPS receiver so that GPS coordinates stored in video event metadata may be automatically updated upon the automatic or manual marking or flagging of a video event.

In addition or as an alternative to the GPS, embodiments of the invention may include an RFID or another type of location or identification feature or sensor (not shown) that informs the system 10 of the location of the camera component 12 and/or the recording component 14. In embodiments, the RFID is mounted within the first housing 30 of the camera component to identify the user using the system 10 and potentially a location of the camera component 12.

Turning now to FIGS. 2-29, various mounting assemblies 16 are illustrated. As discussed above, the camera component 12 and/or both the camera and recording components 12, 14 are configured to be mounted to the user's body or clothing, a device carried by the user, or a vehicle. In embodiments of the invention, the mounting assemblies 16 are interchangeable, so that the user may mount the camera component 12 and/or the recording component 14 in various positions and locations based on the desired preferences of the user. As illustrated in FIG. 1, to facilitate ease of manufacture, mounting, purchase, and use of the camera and recording components 12, 14, the camera component 12 includes a generally square-shaped recessed seat 48 located on a rear of the first housing 30 for securing or otherwise coupling the user-preferred mounting assembly to the camera component 12. The recessed seat is sized and configured to couple to each of the mounting assemblies 16, as described below, so as to present a system 10 with the interchangeable mounting assemblies.

In a first mounting assembly 16a illustrated in FIGS. 2-7, the mounting assembly is a button-mount assembly for mounting the camera component 12 to a button 50 located on the user's shirt. The mounting assembly 16a broadly comprises a slotted plate 52, a mounting bracket 54 forwardly extending from the slotted plate 52, a longitudinal track 56 formed between the slotted plate 52 and the mounting bracket 54, a retention clip 58 held in the longitudinal track 56 and for preventing the mounting assembly 16a from becoming dislodged from the user's clothing, and a coupler 60 for securing the mounting assembly 16a to the camera component 12.

The slotted plate 52 comprises a generally rectangular-shaped, flat body 62 having a slot 64 formed therethrough. The slot 64 is formed in the body 62 of the plate 52 along a

general longitudinal axis of the plate 52. The longitudinal axis generally coincides with the height of the camera component 12 once the mounting assembly 16a is coupled with the camera component 12. Alternatively, the slot 64 could be formed along a transverse, diagonal, or other axis of the plate 52. The slot 64 is open at a first, lower end 66 of the slotted plate 52 and closed at a second, general upper end 68 of the slotted plate 52. In use, the slot 64 is placed behind the button 50 on the user's shirt and guided downwards over yarn or other material that secures the button 50 to the user's clothing. Once the slot 64 is positioned over the yarn retaining the button 50, the button extends from a general front 70 of the slotted plate 52 and the yarn or other material securing the button to the user's clothing is held within the slot 64 of the slotted plate 52. A rear 72 of the slotted plate 52 is then adjacent the user's shirt.

The mounting bracket 54 is integrally formed on or coupled to the front 70 of the slotted plate 52, such that the mounting bracket 54 at least partially overlays and forwardly extends from the front 70 of the plate 52. The bracket 54 thus presents a raised area comprising the longitudinal track 56 between the front 70 of the plate 52 and a front 74 of the bracket 54. The track 56 extends along at least a portion of the slot 64. When the button-mount assembly 16a is mounted to the button 50 of the user's clothing, the button 50 is held in the longitudinal track 56 between the front 70 of the slotted plate 52 and the mounting bracket 54.

To insure that the button-mount assembly 16a does not become dislodged from the user's clothing, the assembly 16a further includes the retention clip 58, as illustrated in FIGS. 5-7. The retention clip 58 is mechanically secured within the longitudinal track 56, as further described below. The clip 58 comprises a generally flat body 76 having a transverse shoulder 78 and two longitudinally-extending legs 80. A top 82 of the shoulder 78 is provided with an inverted saddle 84 that is arcuate in shape to interfit and mate with an arcuate shape of the button 50. The legs 80 extend downwards from a bottom 86 of the shoulder 78, and a lower end 88 of each leg 80 is toothed 90 to facilitate grasping of the legs by the user.

To position the retention clip 58 within the longitudinal track 56, the user slides the clip upwards, shoulder first, so that the inverted saddle 84 seats with the button. Each leg 80 is provided with an outwardly extending, chamfered tab 92. The longitudinal track 56 has receiving openings 94 formed at a general lower end of the track 56. To secure the clip 58 within the track 56, the legs 80 are transversely resilient so that they can be flexed inwards towards each other. The user places a finger at the toothed portion 90 of each leg 80 and slightly pushes inwards while sliding the retention clip 58 upwards into the track 56. Once seated within the track 56, the user releases the inwards pressure on the legs 80, which returns the legs 80 to a neutral state and locates the outwardly extending tabs 92 on the legs within the receiving openings 94 on the track 56. To remove the camera component 12 from the user's clothing, the user reverses the above process by pressing inwardly on the toothed portion 90 of the legs to remove the tabs 92 from the openings 94 in the track 56 and allow the retention clip 58 to be slid out of the track 56. The user can then remove the slotted plate 52 from the button 50.

The coupler 60 of the button-mount assembly 16 comprises a ledge 96 integral or coupled with the mounting bracket 54 and sized and configured to interfit with the recessed seat 48 on the rear of the housing 30, and a screw 98 for securing the combined mounting bracket 54 and slotted plate 52 to the camera component 12. As illustrated in FIG. 2, the ledge 96 is positioned on the front 74 of the mounting bracket 54. The ledge 96 is generally square-shaped to match

11

the generally square-shaped recessed seat 48 on the camera component housing 30. As can be appreciated, the perimeter of the ledge 96 may be slightly less than an inner perimeter of the recessed seat 48 to insure the ledge 96 fits or seats within the recessed seat 48.

As illustrated in FIG. 2, a small opening or hole 100 is formed in the front 74 of the mounting bracket 54 to receive the screw 98 therethrough. The screw 98 is received within a similarly-sized threaded opening 102 on the rear of the camera component housing 30. The user screws the combined slotted plate 52 and mounting bracket 54 to the rear of the camera component housing 30 by placing the screw 98 through the hole 100 in the bracket 54 and threading in the opening 102.

Referring now to FIGS. 8-9, a second mounting assembly 16b is illustrated and comprises a clip 104 configured for grasping a clothing article of the user. In embodiments, the clip 104 is an alligator clip and comprises a first, bottom plate 106, a second, top plate 108, a spring 110 interposed between the plates 106,108 to provide resilient grasping tension, and a coupler 112. Referring to FIG. 9, each plate 106,108 has an inner face 114, an outer face 116, a grasping end 118 that is grasped by the user when positioning the clip 104, and an open end 120 that opens up to receive the user's clothing or other structure to which the clip 104 is being attached.

The plates 106,108 are pivotably secured together at their respective grasping ends 118. The spring 110 is interposed between the plates 106,108 to provide a pivot point about which the plates are pivoted. The spring 110 is a flat, U-shaped spring, and opposing ends 122 of the spring 110 are secured to the inner face 114 of each plate 106,108. In the spring's rest state, the opposing ends 122 of the spring 110 extend outwardly. Upon the user grasping each of the grasping ends 118 of the plates 106,108, the opposing ends 122 of the spring 110 are pushed together to pivot the grasping ends 118 of each plate 106,108 towards each other and, in response, pivot the open ends 120 of each plate 106,108 away from each other.

In a plan view, each plate 106,108 has the same general shape. However, when viewing the clip 104 from the sides, it can be seen that the first, bottom plate 106 is generally flat, except that the grasping end 118 angles slightly downwards. The second, top plate 108 is also generally flat, except that the grasping end 118 angles slightly upwards. The angle for the top plate 108 is greater than the angle for the lower plate 106. This provides better positioning for the user to apply force at the grasping end 118 when the user is applying pressure to the top plate 108 to open the plates 106,108. As is illustrated, the outer face 1106 of each plate 106,108 at the grasping end 118 includes a plurality of depressions 124 to assist in tactile gripping of the plates during positioning of the clip 104.

Referring to FIG. 11 (which illustrates both a second mounting assembly 16b and the second mounting assembly 16b working in conjunction with a fourth mounting assembly 16d), the coupler 112 comprises a raised seat 126 and a screw 128. The raised seat 126 is integral with or secured to the outer face 116 of the bottom plate 106. Similar to the first mounting assembly 16a and the ledge 96 of the mounting bracket 54, a perimeter and a shape of the raised seat 126 is approximately the same as the perimeter and shape of the recessed seat 48 on the rear of the camera component housing 30. The raised seat 126 of the clip 104 then interfits with the recessed seat 48 of the housing 30. As can be appreciated, the perimeter of the raised seat 126 may be slightly less than an inner perimeter of the recessed seat 48 to insure the raised seat 126 fits or seats within the recessed seat 48.

12

The screw 128 is threaded through an opening 130 in the bottom plate 106 to secure the clip 104 to the camera component 12. The clip 104 can be mounted to the camera component 12 in a plurality of directions by rotating the orientation of the clip 104 relative to the housing 30.

A third mounting assembly 16c is illustrated in FIG. 10 and is a hook-and-loop mount (also known as Velcro™). The hook-and-loop mounting assembly 16c broadly comprises a plate 132, a mounting bracket (not shown) substantially similar to the mounting bracket 54, a coupler 136 for coupling the plate 132 and mounting bracket to the camera component housing 30, and adhesively-securable hook-and-loop material 138. The plate 132 and mounting bracket are, in embodiments, integral, although the mounting bracket may be, in alternative embodiments, a separate component coupled with the plate 132. The plate 132 is generally rectangular-shaped. The mounting bracket is integrally formed on or coupled to a front 140 of the plate 132, such that the mounting bracket at least partially overlays and forwardly extends from the front 140 of the plate 132.

The coupler 136 comprises a ledge (not shown but substantially similar to the ledge 96 of mounting bracket 54) integral or coupled with the mounting bracket and sized and configured to interfit with the recessed seat 48 on the rear of the camera component housing 30, and a screw 144 for securing the combined mounting bracket and plate 132 to the camera component 12. Similar to ledge 96, the ledge of mounting assembly 16c is positioned on a front of the mounting bracket. The ledge is generally square-shaped to match the generally square-shaped recessed seat 48 on the camera component housing 30. As can be appreciated, the perimeter of the ledge may be slightly less than an inner perimeter of the recessed seat 48 to insure the ledge fits or seats within the recessed seat 48. To secure the mounting assembly 16c to the camera component housing 30, the screw 144 is threaded through an opening 146 in the mounting bracket.

The hook-and-loop material 138 comprises a first substrate 148 having a hooked material 150 on one face and adhesive (not shown) on another face, and a second substrate 152 having a loop material 154 on one face and adhesive (not shown) on another face. One of the first and second substrates 148,152 is adhesively secured to a rear of the plate 132, and the other of the substrates 148,152 is adhesively secured to a structure to which the system 10 is desired to be mounted. The user can then mate the hook-and-loop materials 150,154 to secure the system 10 to the desired structure.

A small opening or hole is formed through the plate 132 and mounting bracket to receive the screw 144 therethrough. The user then screws the combined plate and mounting bracket to the rear of the camera component housing 30 by threading the screw 144 through the opening.

A fourth mounting assembly 16d is illustrated in FIGS. 11-17 and is a cradle mount for mounting both the camera component 12 and the recording component 14. The mounting assembly 16d broadly comprises a cradle 158, a mounting arm 160, a first clip mounting bracket 162, and the clip 104 of the mounting assembly 16b. The cradle 158 is sized and configured to releasably and easily mount the recording component 14. The cradle 158 includes a main body 164 with a plurality of flexible arms 166 extending therefrom to secure the recording component 14 in the cradle. The plurality of arms 166 extend from the body 164 at generally right angles to the body. An outermost end 168 of each arm 166 curves slightly inwardly to hold the recording component 14 within the cradle 158. In particular, the recording component 14 is snap-fit within the cradle 158, such that the flexible arms 166 can be moved slightly outwardly to place the recording com-

13

ponent 14 against the cradle's body 164. The outermost end 168 of each arm 166 then wraps around the recording component 14 to snap or frictionally secure the recording component 14 within the cradle 158.

A portion 170 of the body 164 of the cradle 158 extends rearwardly, as illustrated in FIG. 11, to receive the mounting arm 160, and is provided with a plurality of openings 172. The mounting arm 160 can then be secured to the body 164 of the cradle 158 through any one of the openings 172, as discussed in more detail below, depending on a desired positioning of the mounting assembly 16d. It should be appreciated that the mounting arm 160 may also be secured to the body 164 of the cradle 158 in a plurality of angles or orientations. For example, as illustrated in FIG. 11, a longitudinal axis of the mounting arm 160 (i.e., the axis extending from the narrow to the wide ends of the arm) is generally perpendicular to a transverse axis of the cradle 158. However, the mounting arm 160 could be positioned so that its longitudinal axis is generally parallel to the transverse axis of the cradle 164 by rotating the arm approximately 90 degrees to the left or to the right from the orientation shown in FIG. 11. Thus, the mounting arm 160 can be positioned at any desired angle relative to the cradle 158 and further can be positioned at different locations on the cradle 158 by securing a screw through one of the plurality of openings 172 in the cradle 158, as further described below.

The mounting arm 160 comprises a tapered body 174 having a wide end 176 and a narrow end 178. The wide end 176 is provided with a first hole or opening 180 through the body 174 to receive a first screw (not shown) for securing the mounting arm 160 to the body 164 of the cradle 158. In particular, the first screw (not shown) is located through the first opening 180 in the wide end 176 of the mounting arm 160 and through one of the plurality of openings 172 in the body 164 of the cradle 158 to secure the mounting arm 160 to the cradle 158. The narrow end 178 is provided with the second hole or opening 182 through the body 174 to receive a second screw 186 for securing the first clip mounting bracket 162 to the body 174 of the mounting arm 160. The narrow end 178 of the mounting arm 160 is provided with a raised, generally circular positioning mount 188 for positioning the attached camera component 12 in a plurality of orientations. The circular positioning mount 188 extends generally rearwardly from the body 174 of the mounting arm 160 (i.e., the direction opposite the front of the recording component 14 when mounted in the cradle 158) and includes a plurality of depressions 190. In particular, four depressions 190 are provided, one at each of the general north, south, east, and west locations on the circular positioning mount 188. However, it should be appreciated that more or less depressions may be provided and may also be positioned at different locations on the circular positioning mount 188. The location of each depression 190 corresponds to a preferred angle or orientation of a position of the camera component 12 as described below.

The first clip mounting bracket 162 is sized and configured to removably retain the camera component 12 and includes a front face 192 (facing towards the mounting arm 160 when the first clip mounting bracket 162 is secured to the mounting arm 160) and a rear face 194 (facing towards the rear of the camera component 12 when the camera component 12 is retained in the first clip mounting bracket 162). The front face 192 of the first clip mounting bracket 162 is provided with a plurality of detents 196 configured to be received in the plurality of depressions 190 on the circular positioning mount 188 of the mounting arm 160. In embodiments, the mounting bracket 162 includes four detents 196, one of each provided at

14

the general north, south, east, and west locations to coincide with the location of the depressions 190 on the circular positioning mount 188. However, it should be appreciated that more or less detents 196 may be provided and may also be positioned at different locations on the first clip mounting bracket 162.

The first clip mounting bracket 162 is pivotably secured to the narrow end 178 of the mounting arm 160, as illustrated in FIGS. 11 and 12. The second screw 186 is located through the second hole or opening 182 in the narrow end 178 of the mounting arm 160 and secured to the mounting bracket 162 to couple the components together. To enable pivoting of the clip mounting bracket 162 relative to the mounting arm 160, a spring 198 surrounds the second screw 186. The spring 198 enables the clip mounting bracket 162 to be pulled by the user away from the mounting arm 160, such that the detents 196 on the bracket 162 clear the circular positioning mount 188. That is, in a secure position, the detents 196 are held in or otherwise interfit with the depressions 190, as illustrated in FIGS. 11 and 12. During pivoting of the mounting bracket 162, the bracket is pulled laterally from the mounting arm 160 so that the detents 196 slide above the circular positioning mount 188 during rotation of the bracket 162 relative to the mounting arm 160. Upon rotating the mounting bracket 162 to the desired location, the spring 198 locates the mounting bracket 162 back towards the mounting arm 160, such that the detents 196 again interfit with the depressions 190 and secure the mounting bracket 162 in position.

The rear face 192 of the first clip mounting bracket 162 is provided with a pair of walls 200 that create a track or slot 202 within which the clip 104 of the second mounting assembly 16b can be frictionally secured. As illustrated in FIG. 13, the walls 200 are positioned on the edge of the rear face 192 of the clip mounting bracket 162. A width of the track 202 created between the walls 200 is approximately the same size as (or slightly larger) than a width of the first and second plates 106,108 of the clip 104. The width of the plates 106,108 increases from the open end 120 to the grasping end 118 of the clip 104, and similarly, the width of the track 202 in the mounting bracket 162 widens from a lower to an upper end of the track. The camera component 12 can then be secured to the clip 104, as described above, and the clip 104 can be secured within the track 202 on the clip mounting bracket 162. To assist with securing the clip 104 in the clip mounting bracket 162, the walls 200 of the track are each provided with a locking tab 184 at the lower end and as best illustrated in FIGS. 13 and 14. The locking tab interfits with ridges 185 on the plates 106,108 of the clip 104.

The fourth mounting assembly 16d is configured to be mounted to a vehicle, such as the inside of a vehicle near a dashboard, an upper middle console, a windshield, or any other location desired by the user. To mount the mounting assembly 16d to the vehicle, the mounting assembly further includes a coupler 204, such as a RAM mount sold by RAM Mounts®. The coupler 204 includes a ball joint 206 operable to be secured to the mounting arm 160 and cradle 158 via a screw (not shown) threaded through the first hole 180 of the mounting arm 160. Extending from the ball joint 206 is a ball 208 operable to be received in a socket 210 of a separate mounting installation 212, such as the RAM mount. The separate mounting installation 212 may be a suction-cup unit that includes the socket 210 for receipt of the ball 208 of the ball joint 206. The suction-cup unit can then be mounted to the windshield or dashboard of the vehicle. Other methods and configurations of mounting the fourth mounting assembly 16d within the vehicle may be employed.

15

A fifth mounting assembly **16e** illustrated in FIGS. **18-20** is substantially similar to the fourth mounting assembly **16d**, except that instead of the first clip mounting bracket **162**, the mounting assembly **16e** includes a button mounting bracket **212** sized and configured to operate with the button-mount assembly **16a**. It should be noted that in reference to the figures, like structure is identified with the same reference numeral. The button mounting bracket **212** is operable to be secured to the mounting arm **160** of the fourth mounting assembly **16d** and removably retains the camera component **12**. The button mounting bracket **212** includes a front face **214** (facing towards the mounting arm **160** when the button mounting bracket **212** is secured to the mounting arm **160**) and a rear face **216** (facing towards the rear of the camera component **12** when the camera component **12** is retained on the button mounting bracket **212**). The front face **214** of the button mounting bracket **212** is provided with the plurality of detents **196**, substantially similar to the first clip mounting bracket **162**, that are configured to be received in the plurality of depressions **190** on the circular positioning mount **188** of the mounting arm **160**. The button mounting bracket is pivotably secured to the narrow end **178** of the mounting arm **160**, as illustrated in FIG. **18** and as described above for the fourth mounting assembly **16d**.

The rear face **216** of the button mounting bracket **212** is provided with a large boss **218** that simulates the button to which the button-mount assembly **16a** is attached. Thus, it should be understood that the button mounting bracket **212** does not mount to an actual button but rather uses the button-mount assembly **16a** to removably couple the camera component housing **30** to the mounting arm **160** via the button mounting bracket **212**. That is, when the camera component **12** has the button-mount assembly **16a** secured to it, the mounting bracket **54** of mounting assembly **16a** is slid over the boss **218**, such that the boss **218** fits within the longitudinal track **56** of the mounting bracket **54**. The retention clip **58** can then be used to secure the mounting bracket **54** on the boss, as described above for mounting assembly **16a**.

Similar to the fourth mounting assembly **16d**, the button mounting bracket **212** of the fifth mounting assembly **16e** is sized and configured to be pivotably secured to the mounting arm **160**, and the mounting arm is in turn secured to the cradle **158**. The fifth mounting assembly **16e** thus provides for indirectly mounting the camera component **12** to the cradle **158** via the mounting arm **160** without having to remove the button-mount assembly **16a** secured to the camera component housing **30**. In embodiments, the user is provided with two mounting arms **160**, each having either the first clip mounting bracket **162** or the button mounting bracket **212** secured thereto so that the user does not have to remove the respective mounting bracket **162,212**.

A sixth mounting assembly **16f** is illustrated in FIGS. **21** and **22** and is a hat mount for mounting the video recording system **10** to the user's helmet, cap, or other type of hat **220**, directly to the user's head, or to an animal, such as a canine. The sixth mounting assembly **16f** works in conjunction with a strap **222** that surrounds the hat **220**, such as a strap that is buckled or stretchable to fit securely on the hat. The mounting assembly **16f** is sized and configured to mount the button-mount assembly **16a** described above. That is, when the camera component **12** is secured to the button-mount assembly **16a**, the button-mount assembly **16a** can be secured to the user's hat **220** via the mounting assembly **16f**, such that the camera component **12** is secured to the user's hat. The recording component **14** can also be secured to the user's hat **220** via the mounting assembly **16f**. In particular, when the recording component **14** is mounted in the cradle **158** of mounting

16

assembly **16d** or **16e**, the cradle can be mounted to the hat via the mounting assembly **16f**, as further described below.

The mounting assembly **16f** broadly comprises a first mounting plate **224** for mounting the camera component **12** and a second mounting plate **226** for mounting the recording component **14**. The first mounting plate **224** is slightly concave about a lateral axis to fit snugly against an arcuate crown of the hat **220**. The first mounting plate **224** comprises two vertical slots **228** formed in the plate **224** for threading of the strap **222** on the hat **220** therethrough. A third lateral slot **230** is provided along a top end of the plate **224** for a further securement point, if desired. An outward face of the plate **224** includes a hinged backplate **232** for receipt of the button-mount assembly **16a**. As illustrated in FIG. **21**, the hinged backplate **232** is attached, at its general bottom end, to a general bottom center of the first mounting plate **224** via a hinge **234**. The backplate **232** is rotatable along a vertical axis relative to the first mounting plate **224**, and in embodiments, pressure actuated by the user is needed to rotate the backplate **232** (that is, the backplate **232** does not rotate easily, such that the attached camera component **12** stays in the desired position). A boss, substantially similar to the boss **218**, is located on the hinged backplate **232**. Similar to the mounting assembly **16e**, the button-mount assembly **16a** is secured to the hinged backplate **232** by locating the boss **218** in the longitudinal track of the button-mount assembly **16a**.

Referring to FIG. **21**, the second mounting plate **226** is similar to the first mounting plate **224**, except that the second mounting plate **226** does not include the hinged backplate **232** and instead includes two screw holes **236** for securing the second mounting plate **226** to the cradle **158**. In use, the second mounting plate **226** is positioned to a rear or side of the user's head.

A seventh mounting assembly **16g** is substantially similar to the sixth mounting assembly **16f** that is a hat mount, except that mounting assembly **16g** is sized and configured to mount the camera component **12** when it is attached to the clip **104** of the second mounting assembly **16b**. Referring to FIGS. **23-25**, the mounting assembly **16g** comprises the first and second mounting plates **224,226** that are substantially similar to the first and second mounting plates **224,226** of mounting assembly **16f**. The only difference is that instead of the large boss **218**, the hinged backplate **232** secured to the first mounting plate **224** includes a recessed seat **238** and a post **240**. The seventh mounting assembly **16g** further includes a second clip mounting bracket **242** that is substantially similar to the first clip mounting bracket **162**, except that a front face **246** of the second clip mounting bracket **242** is provided with an octagonal-shaped seat **248** for interfitting with the recessed seat **238** on the hinged backplate **232**. In embodiments, the user can rotate the clip **104** at 45 degree angles relative to the hinged backplate **232**. The octagonal-shaped seat **248** assists with locating the clip **104** at the desired angle. In use, the user secures the clip **104** at the desired angle by inserting a screw **244** through a receiving post **250** on the front face **246** of the second clip mounting bracket **242**. In alternative embodiments, the clip **104** may be rotatable relative to the hinged backplate **232** without having to screw in position. It should be appreciated that the octagonal-shaped seat **248** could be provided on the hinged backplate **232**, and the recessed seat **238** could be provided on the front face **246** of the second clip mounting bracket **242**.

In an eighth mounting assembly **16h** shown in FIGS. **26** and **27**, either of the button-mount assembly **16a** or the clip mounting assembly **16b** (not shown) is secured to the eighth mounting assembly **16h** to provide for angling of the camera component **12** along a vertical axis (i.e., relative to a horizon-

17

tal plane). The eighth mounting assembly **16h** comprises first and second plates **252, 254** secured together via a hinge **256**. The first plate **252** is secured to the rear of the camera component **12** via a screw **258**, and the second plate **254** is secured to either the mounting bracket **54** of the button-mount assembly **16a** or the clip **104** of the clip mounting assembly (not shown). An outer face of the first plate **252** (the face closest to the camera component **12**) includes a raised seat **260** sized and configured to interfit with the recessed seat **48** on the camera component housing **30**. The two plates **252, 254** are secured together at their respective bottom ends via the hinge **256**. The hinge **256** allows for rotation of one plate with respect to the other plate. In embodiments, the hinge **256** is generally tight, such that it does not easily rotate but instead will only rotate upon pressure being applied by the user against the first plate **252**, which is secured to the camera component **12**, or the camera component itself.

The user can couple the button-mount assembly **16a** to the second plate **254**, as shown in FIG. **26**. The user can then mount the button-mount assembly **16a** to the user's shirt or article of clothing, as described above. The hinged plates **252, 254** allow the camera component **12** to be rotated to different angles relative to the horizon. As noted above, the hinged plates **252, 254** of the eighth mounting assembly **16h** could also be secured to the clip **104** of the second mounting assembly **16b**, such that the second plate **254** is secured to the clip **104** via a screw.

Referring now to FIGS. **28** and **29**, a ninth mounting assembly **16i** comprises a saddle bracket **262** for securing the camera component **12** to a barrel of a firearm (not shown). The saddle bracket **262** includes a body **264** having a top end **266** and a bottom end **268**. A general upper half of the body **264** includes two arms **270** that are sized and configured to extend around the barrel of a firearm. The saddle bracket **262** can then be secured to the firearm by inserting two screws (not shown) through openings **272** in two tabs **274** extending from the top end **266** of the bracket **262**. The bottom end **268** of the saddle bracket **262** is provided with an octagonal-shaped raised seat **276**, similar to the seat **248**. The raised seat **276** is configured to receive the second clip mounting bracket **244** of the seventh mounting assembly **16g**, similar to how the second clip mounting bracket **244** is secured to the hinged backplate **232** of the first mounting plate **224** of mounting assembly **16g**.

Although the invention has been described with reference to the embodiments illustrated in the attached drawing figures, it is noted that equivalents may be employed and substitutions made herein without departing from the scope of the invention as recited in the claims.

Having thus described various embodiments of the invention, what is claimed as new and desired to be protected by Letters Patent includes the following:

1. A portable video system comprising:

a camera component for capturing video of an event, said camera component comprising a camera housed within a camera component housing configured to be mounted on a user's body,

wherein the camera component housing includes a front side and a rear side, and wherein said rear side of the camera component housing has a recessed seat, said camera component housing including an input to instruct recording by the camera;

a recording component comprising a processor and a memory associated with the camera for storing the captured video; and

a mounting assembly for mounting the camera to the user's body, the mounting assembly being a button-mount

18

assembly including a slotted plate presenting a slot for receipt of a button through the slot, wherein the button is located on a clothing article of the user,

wherein said slot of the slotted plate of the button-mount assembly is formed in the plate along a longitudinal axis of said slotted plate,

wherein the slot is open at a lower end of the slotted plate and closed at an upper end of the slotted plate, such that the slot is placed behind the user's button and guided downwards over yarn or other material that secures the button to the user's clothing article so that the button extends from said front of the slotted plate, and the yarn or other material securing the button to the user's clothing article is held within the slot of the slotted plate,

wherein said button-mount assembly further includes a mounting bracket that at least partially overlays and forwardly extends from a front of the slotted plate to present a longitudinal track between the front of the slotted plate and the mounting bracket,

wherein the button is held in the longitudinal track between the front of the slotted plate and the mounting bracket, wherein the camera component housing is configured to be coupled with the mounting bracket of the button-mount assembly,

wherein said mounting bracket includes a ledge configured to interfit in said recessed seat of the camera component housing to secure the camera to said button-mount assembly.

2. The portable video system of claim 1, wherein said camera comprises an image sensor and a lens.

3. The portable video system of claim 2, wherein said camera component is operable to capture the event for a predetermined period of time prior to the user actuating the input to instruct recording by the portable video system.

4. The portable video system of claim 1, wherein the button-mount assembly further includes a retention clip held in the longitudinal track between the front of the slotted plate and the mounting bracket and for securing in the track after placement of the slotted plate about the button, wherein the retention clip prevents the button-mount assembly from becoming dislodged from the user's clothing article.

5. The portable video system of claim 1, wherein said camera component housing is a first housing, wherein said processor and memory are stored in a second housing, and wherein the second housing is physically separated from the first housing.

6. The portable video system of claim 5, wherein said first and second housings are coupled via a wired cable for transmission of captured video from the camera stored in the first housing and to the memory stored in the second housing.

7. The portable video system of claim 5, further comprising:

a lock mechanism positioned on an exterior of said second housing,

wherein the lock mechanism is operable to selectively enable access to said memory located within said second housing.

8. A portable video system comprising:

a camera for capturing video of an event, said camera housed within a first housing configured to be mounted on a user's body,

wherein said first housing includes an input to instruct recording by the camera,

wherein said first housing includes a recessed seat on a side of the first housing;

a microphone for capturing audio of an event;

19

a recording device housed within a second housing and operable to record the captured video and captured audio of the event,
 said recording device being communicatively coupled with the camera and microphone,
 said recording device including a processor and a memory for storing said captured video and captured audio of the event,
 said second housing being physically separated from said first housing;
 a mounting assembly for mounting at least the camera to a user's body or a clothing article,
 the mounting assembly being a button-mount assembly including a slotted plate presenting a slot for receipt of a button through the slot, wherein the button is located on said clothing article of the user,
 wherein said slot of the slotted plate of the button-mount assembly is formed in the plate along a longitudinal axis of said slotted plate,
 wherein the slot is open at a lower end of the slotted plate and closed at an upper end of the slotted plate, such that the slot is placed behind the user's button and guided downwards over yarn or other material that secures the button to the user's clothing article so that the button extends from said front of the slotted plate and the yarn or other material securing the button to the user's clothing article is held within the slot of the slotted plate,
 wherein said button-mount assembly further includes a mounting bracket that at least partially overlays and forwardly extends from a front of the slotted plate to present a longitudinal track between the front of the slotted plate and the mounting bracket,
 wherein the button is held in the longitudinal track between the front of the slotted plate and the mounting bracket,

20

wherein the first housing is configured to be coupled with the mounting bracket of the button-mount assembly,
 wherein said mounting bracket includes a ledge configured to interfit in said recessed seat of the first housing to secure the camera to said button-mount assembly.

9. The portable video system of claim 8, wherein the microphone is located within said first housing.

10. The portable video system of claim 8, wherein said camera comprises an image sensor and a lens.

11. The portable video system of claim 8, wherein said camera is operable to capture the event for a predetermined period of time prior to the user actuating the input to instruct recording by the portable video system.

12. The portable video system of claim 8, further comprising:

a lock mechanism positioned on an exterior of said second housing,

wherein the lock mechanism is operable to selectively enable access to the memory located within said second housing.

13. The portable video system of claim 8, wherein the button-mount assembly further includes a retention clip held in the longitudinal track between the front of the slotted plate and the mounting bracket and for securing in the track after placement of the slotted plate about the button, wherein the retention clip prevents the button-mount assembly from becoming dislodged from the user's clothing article.

14. The portable video system of claim 8, wherein said first and second housings are coupled via a wired cable for transmission of captured video from the camera stored in the first housing and to the memory stored in the second housing.

* * * * *