

**MAP OF  
RETRACEMENT RESURVEY OF LINES OF  
SECTIONS 4 & 5 T.1N.R.18E.  
RICHARDSON COUNTY, NEBRASKA  
APPLICATION NO. 1227**

● - CORNERS FOUND                      SURVEYED BY W. L. BROWN  
 ○ - CORNERS ESTABLISHED            STATE SURVEYOR  
 ✕ - POINTS SET ON LINE            L.S. 146  
 SCALE 1" = 10.00 CHAINS  
 SURVEY COMPLETED JAN. 22, 1965

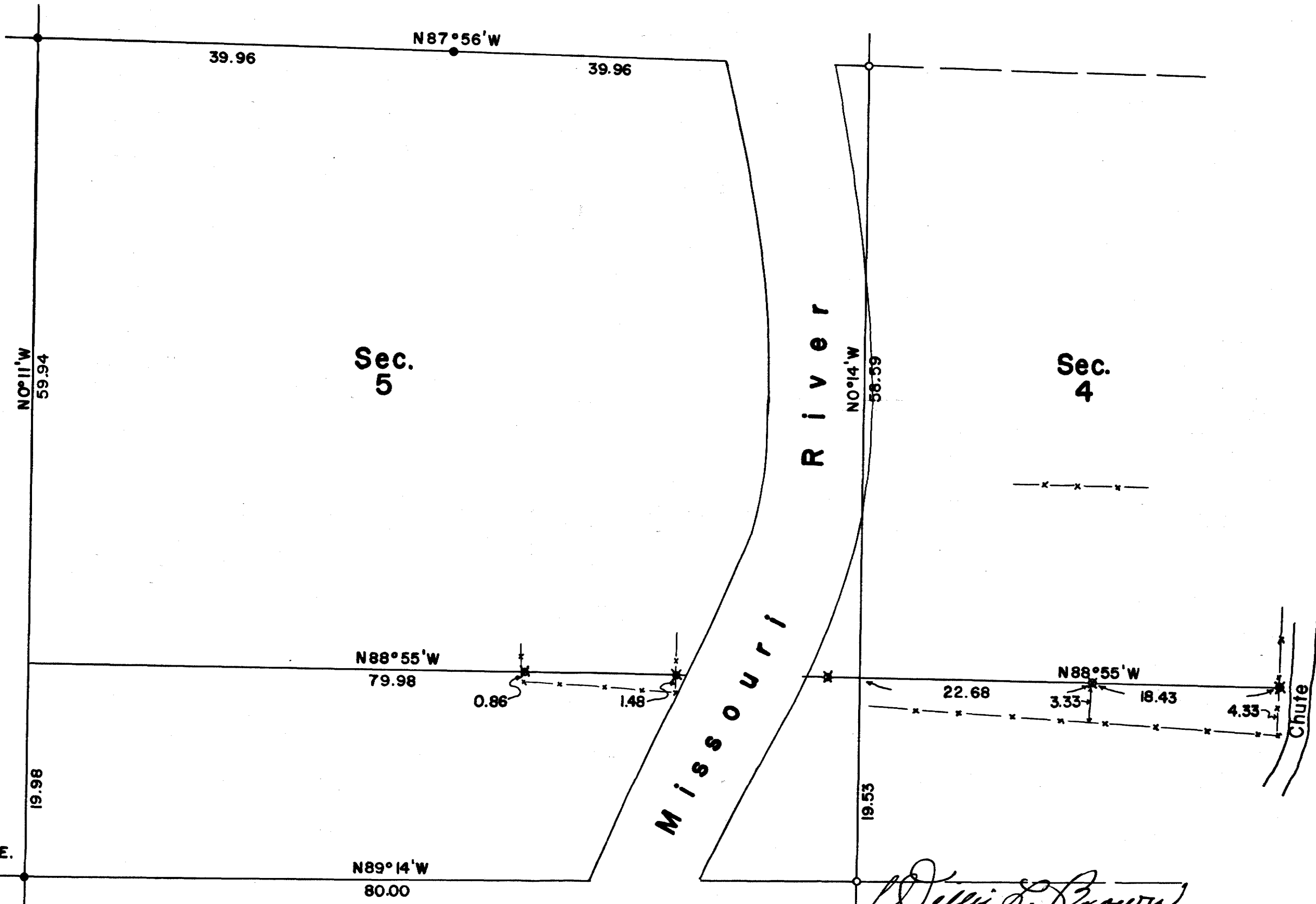

Sec. 1	Sec. 6	T. 1 N. R. 18 E.
Sec. 12	Sec. 7	

*Willis L. Brown*  
**WILLIS L. BROWN**  
 L.S. 146